

L. S. GRAY CEMETERY

IN THE SE 1/4 OF THE SE 1/4 OF
SECTION 26 TP. 11 S. RANGE 5 E
ATTALLA, ALA.

I, F. G. Leo, a Surveyor who made the map and surveyed the property mentioned therein, hereby certify that the map is correct and it correctly shows the subdivisions of the property into lots, numbered from 1 to 32 inclusive. It also shows the lengths and widths of each lot and its number as well as each street or walk and its width. It also shows the relation of the property as subdivided to the Original Government Survey, and the undersigned L. S. Gray, owner of the property so subdivided hereby ratifies and adopts the same as being correct. Given under our hand this 15th day of October, 1922.

L. S. Gray, Owner

F. G. Leo,
Surveyor

The State of Alabama, Edward D. Davis, Secretary of State and county hereby certify that E. G. Leo, whose name is hereon, and L. S. Gray, owner of the property mentioned in the within return, acknowledged before me on this day, that being informed of the contents of the foregoing, they executed the same voluntarily, and as an act of their own free will and accord on the day the same were made. Given under my hand and seal this 15th day of October, 1922.

E. G. Leo,
Notary Public

Filed in office for record the 15th day of November A.D. 1922 at 2 o'clock A.M. and duly recorded the 15th day of Nov. 1922.
L. J. Hartberg,
Judge of Probate

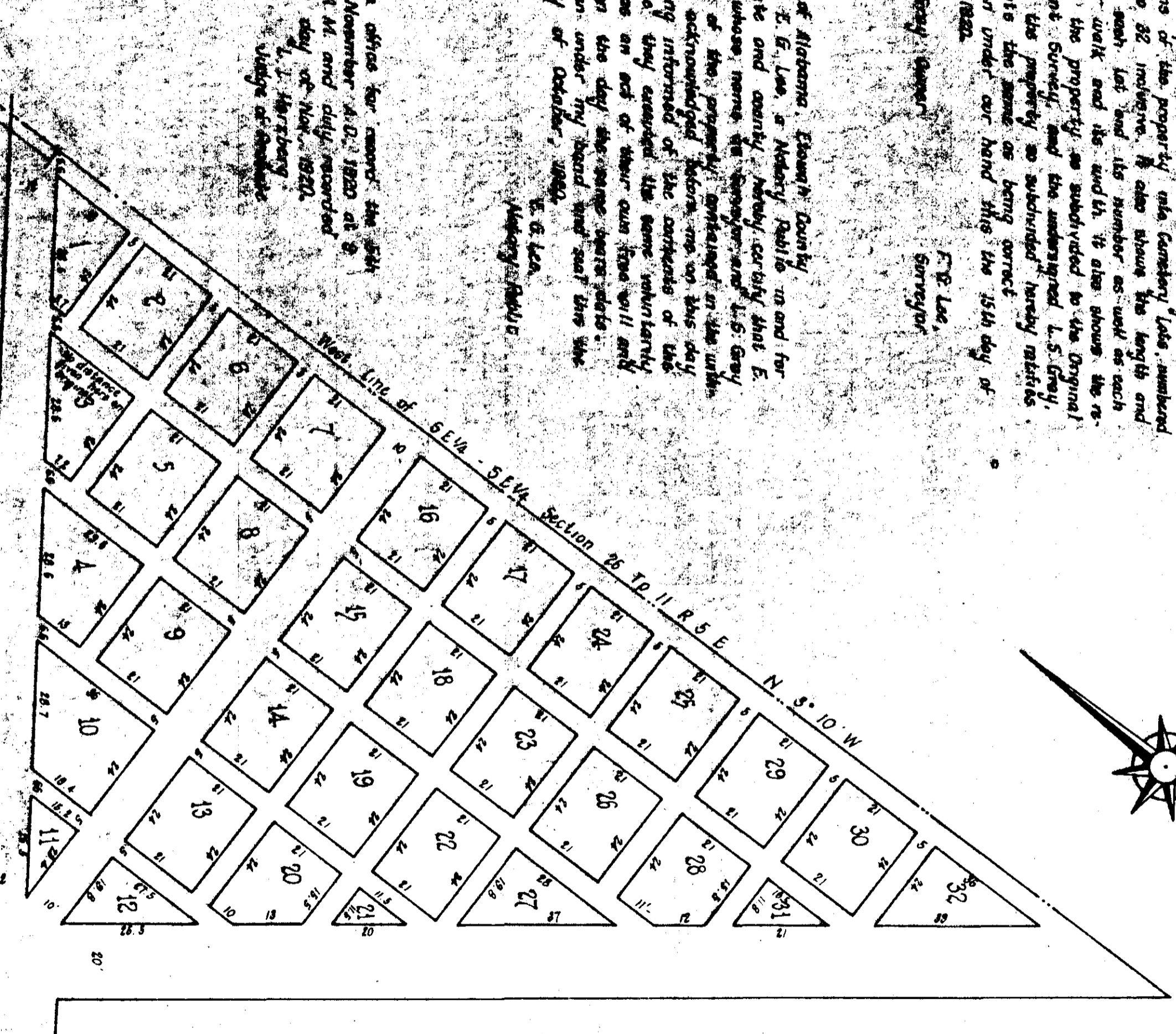

SW Corner
SE 1/4, SE 1/4, Sec 26,
TP. 11 R. 5 E

WILLS VALLEY ROAD