

I. M. CRUM ADDITION

PART OF FARM BLOCKS 1 & 2 OF W. T. COX
NORTH SUBDIVISION TO GADSDEN AS RECORD-
ED IN PLAT BOOK B, PAGE 115 IN PROBATE
OFFICE OF ETOWAH COUNTY, ALABAMA.

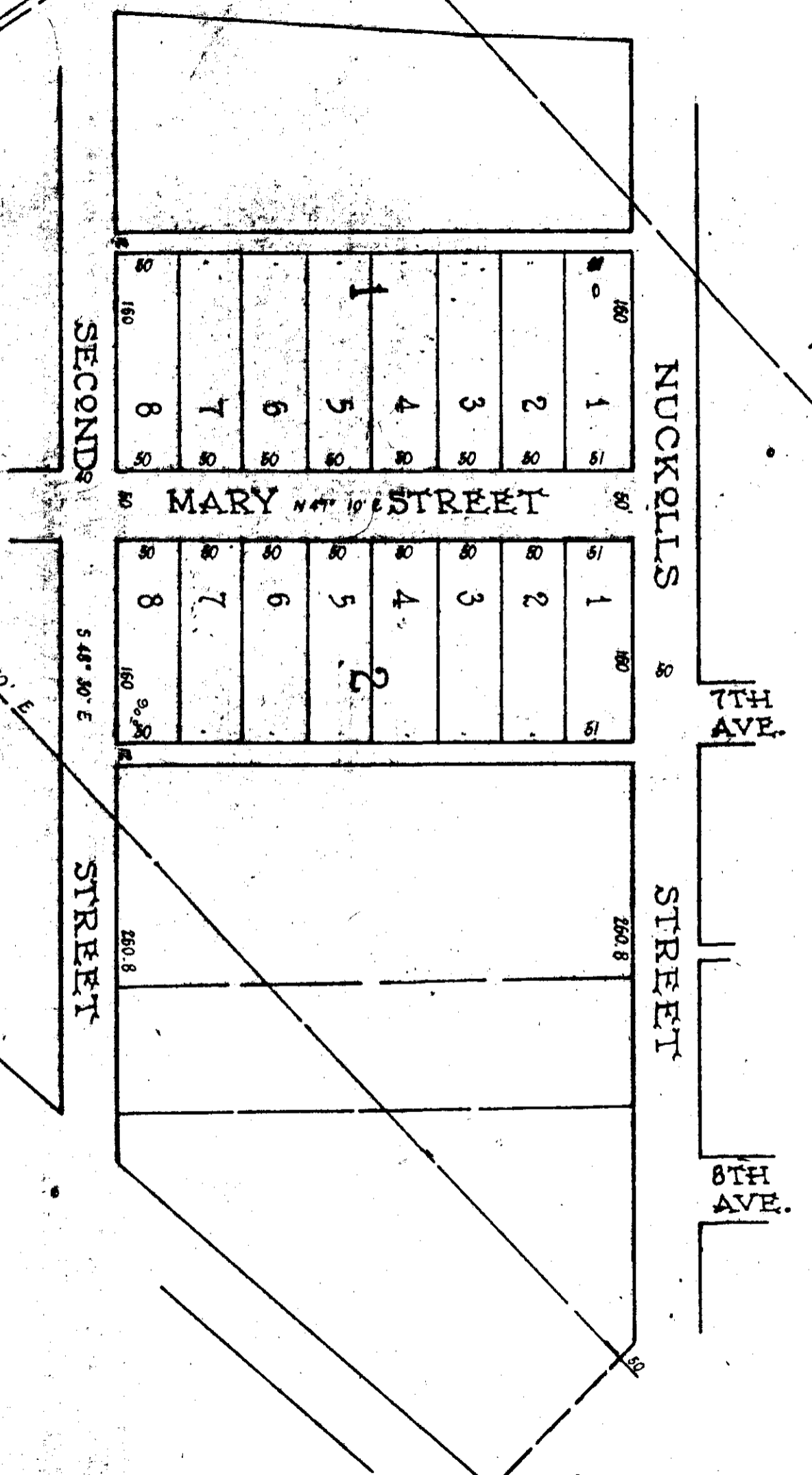

I, Lee Engineering Co, who made this map and surveyed the property contained therein, hereby certify that the map is correct, that it correctly shows the subdivisions into which the property is divided, being a rearrangement of the South East half of Block no. 1 and the North West half of Farm Block no. 2 of the W. T. Cox North Subdivision to East Gadsden as recorded in Plat Book 'B', page 115 of Town Plats in the Probate Office of Etowah County. It also shows the name of each Street and Avenue, as well as each Lot and Block, its number, length and width. It also shows the bearings to the boundaries of the property so subdivided and its relation to the Original Government Survey and the undersigned L. M. Crum, owner of the property embraced in the said map of plat, hereby ratifies and adopts the same as being correct given under our hand this the 5th day of April, 1929.

L. M. Crum,
Owner
by, F. G. Lee, president
Lee Engineering Co.

State of Alabama, Etowah County Public in and for said State and County, I, T. A. Stringer, a Notary Public and Civil Engineer, and I. M. Crum as owners hereby certify that the Engineering Co. as Civil Engineers, and I. M. Crum as owners of the property embraced in the within map or plat, and who are known to me, acknowledge before me on this day that being informed of the contents of the conveyance they executed the same voluntarily on the day the same bears date. Given under my hand this the 5th day of April, 1929.

T. A. Stringer,
Notary Public

The State of Alabama, Etowah County I hereby certify that the within instrument was filed in the office for record April 9, 1929 at 3 o'clock P.M. and recorded in Plat Record 'A' pp. 293 and returned.

E. L. Hurst,
Judge of Probate