

# SOUTH HIGHLANDS ADDITION TO GADSDEN, ALA.

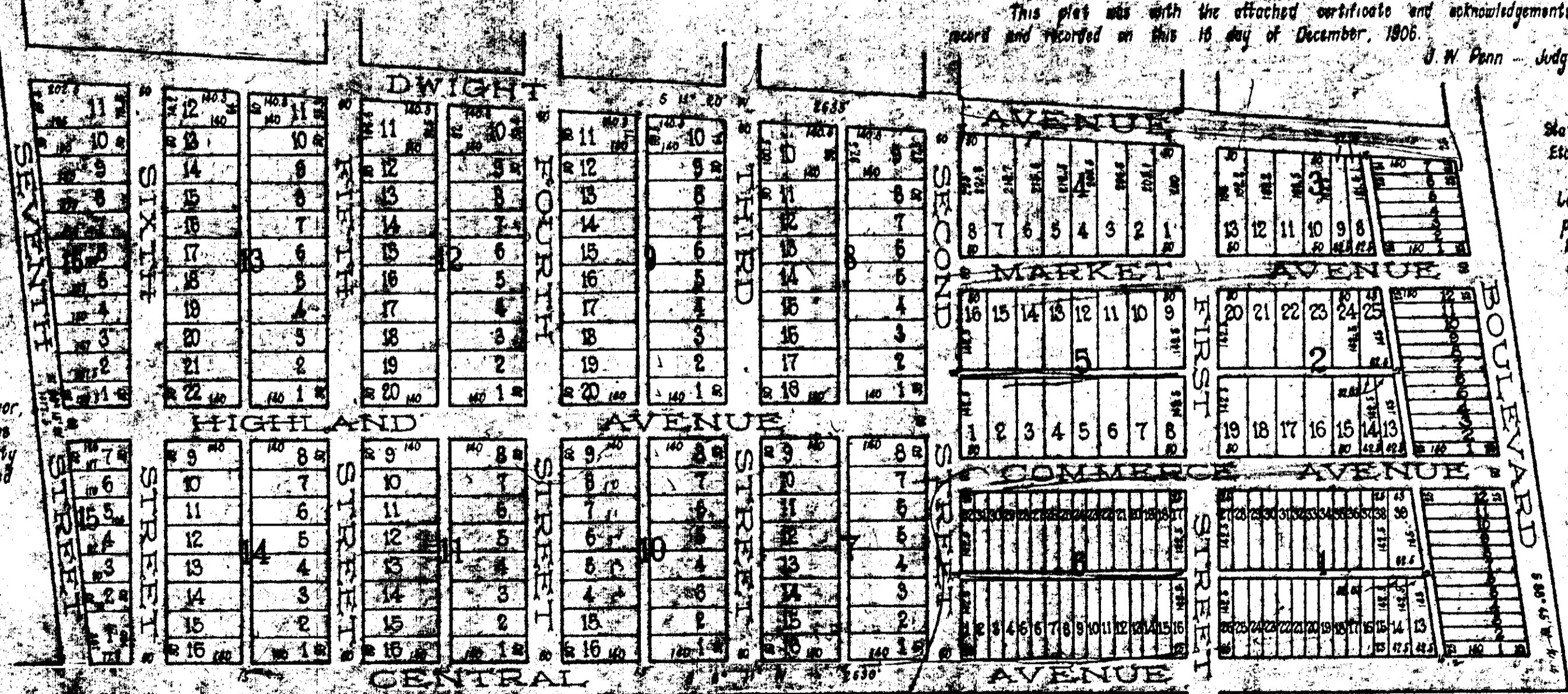
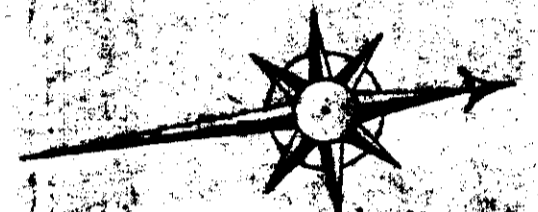

I, T. W. Lister, C. E. & Surveyor, hereby certify that this is a real map of the property herein described as surveyed and subdivided by me, this July 24, 1903.  
T. W. Lister

State of Alabama, Etowah County  
I, Lawrence Smith, Notary Public in and for said County and State, hereby certify that O. R. Goldman as the president of the Gadsden-Alabama City Land Company, a Corporation, whose name as such president is signed to the foregoing Certificate of T. W. Lister, C. E. & Surveyor of the Map or Plat of the above property of the said Gadsden-Alabama City Land Company, a Corporation and who is known to me, acknowledged before me on this day that being informed of the contents of the certificate and of said Map or Plat, the said Corporation by and through him as its president, and he as such president for and on behalf of said Corporation, executed said certificate and said Map or Plat voluntarily on the day the same bears date.  
Witness under my hand this 16 day of December, 1906.

Lawrence Smith  
Notary Public

Gadsden-Alabama City Land Company a Corporation by O. R. Goldman, president of said Corporation as witness the seal of said Corporation.

This plat was with the attached certificate and acknowledgements refiled for record and recorded on this 16 day of December, 1906.  
J. W. Penn - Judge of Probate

State of Alabama  
Etowah County  
We the Gadsden-Alabama City Land Company, owners of above property as platted by T. W. Lister, Surveyor, hereby adopt and ratify the same as platted.  
Gadsden-Ala. City Land Co.  
by: O. R. Goldman - Pres.

Note:  
The South Highland Addition to Gadsden-Ala. City, Ala. is the E 1/2 of Fractions 4 & 5 of Section 7 Tp 12 Range 6 E, as surveyed by T. W. Lister, C. E.

Filed in office for record  
Aug. 10, 1903. Recorded in  
office Aug. 10, 1903.  
J. H. Love  
Judge of Probate

*Res. M. H. D. P. 2358*