

# LEE W. MURPHEY'S

FIRST SUBDIVISION TO EAST GADSDEN  
IN THE W 1/2 NE 1/4 SEC 14 TP 12 R 6 E.

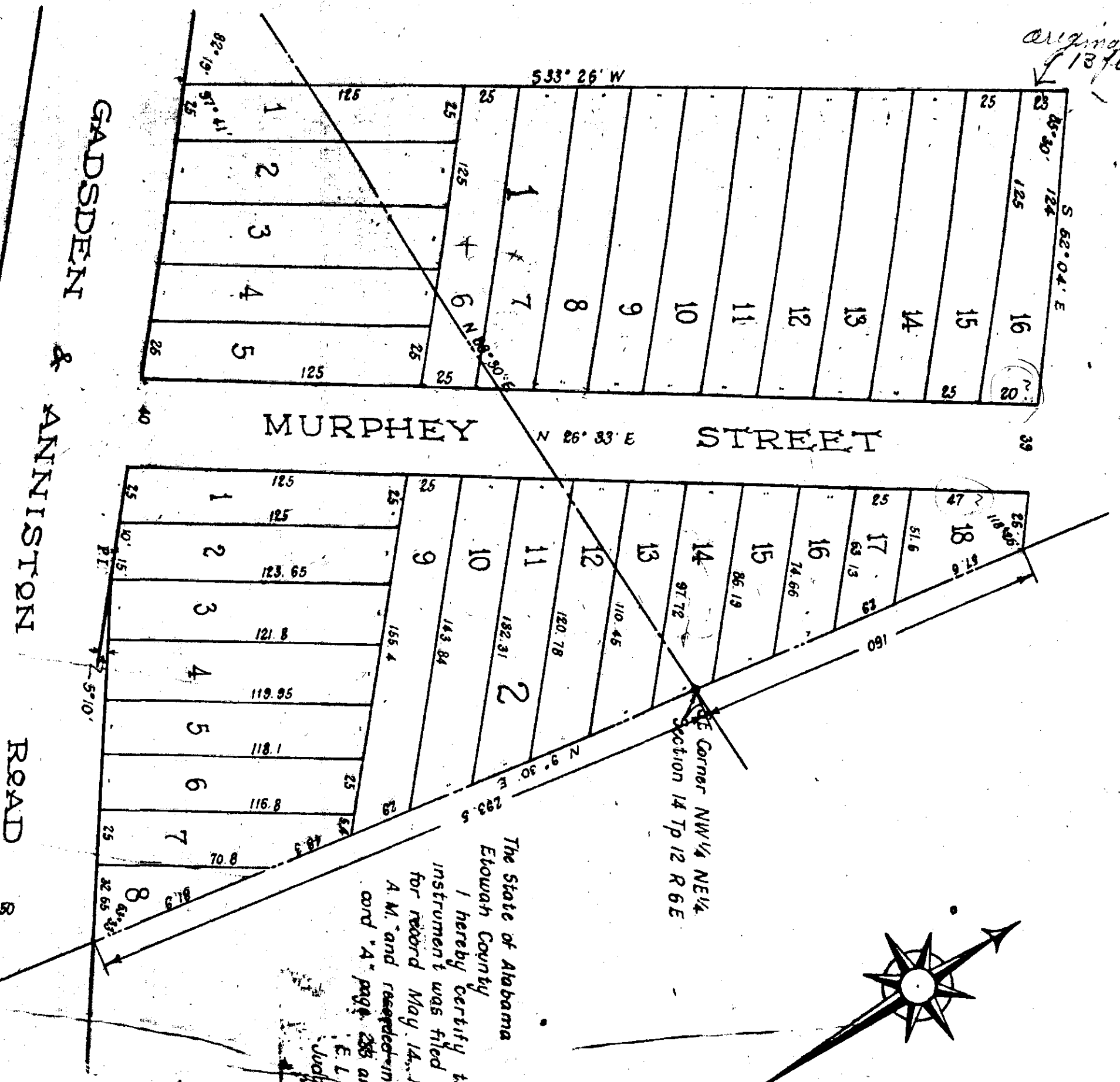

The State of Alabama  
Etowah County  
I hereby certify that the within  
instrument was filed in this office  
for record May 14, 1929 at 9 o'clock  
A. M. and rechecked in Plat Book Re-  
cord 'A' page 285 and examined.  
E. L. Hurst  
Judge of Probate

I hereby certify that this map correctly shows the Lee W. Murphey Subdivision to East Gadsden in the W 1/2 NE 1/4 Sec. 14 Tp 12 R 6 E. It also shows correctly the bearing of the boundaries of the property as well as each Street and their width, names and bearings. It also shows each lot and Block and their numbers length and width. It also shows the relation of the lands so subdivided to the original Government Survey and the undersigned Lee W. Murphey, owner of the lands embraced in the within map hereby notifies and adopts the same as being correct.  
Given under our hand this the 14th day of May, 1929.

Lee Engineering Company, by  
F. G. Lee, president  
Lee W. Murphey, owner

The State of Alabama, Etowah County  
I, Ed Nunally, a Notary Public in and for said State and County, hereby certify that F. G. Lee whose name as president of the Lee Engineering Company, and Lee W. Murphey as owner of the land embraced in the within map, whose names are signed to the same, and who are known to me, acknowledged before me on this day, that being informed of the contents of the same, they executed the same voluntarily on the day the same bears date.  
Given under my hand this the 14th day of May, 1929.

Ed Nunally  
Notary Public  
(N. P. Seal)