

LINDSEY'S SUBDIVISION

BEING A RE-ARRANGEMENT OF BLK. 6
OF TURRENTINE PARK ADDITION OF
PLAT RECORD "A" PAGE 85.

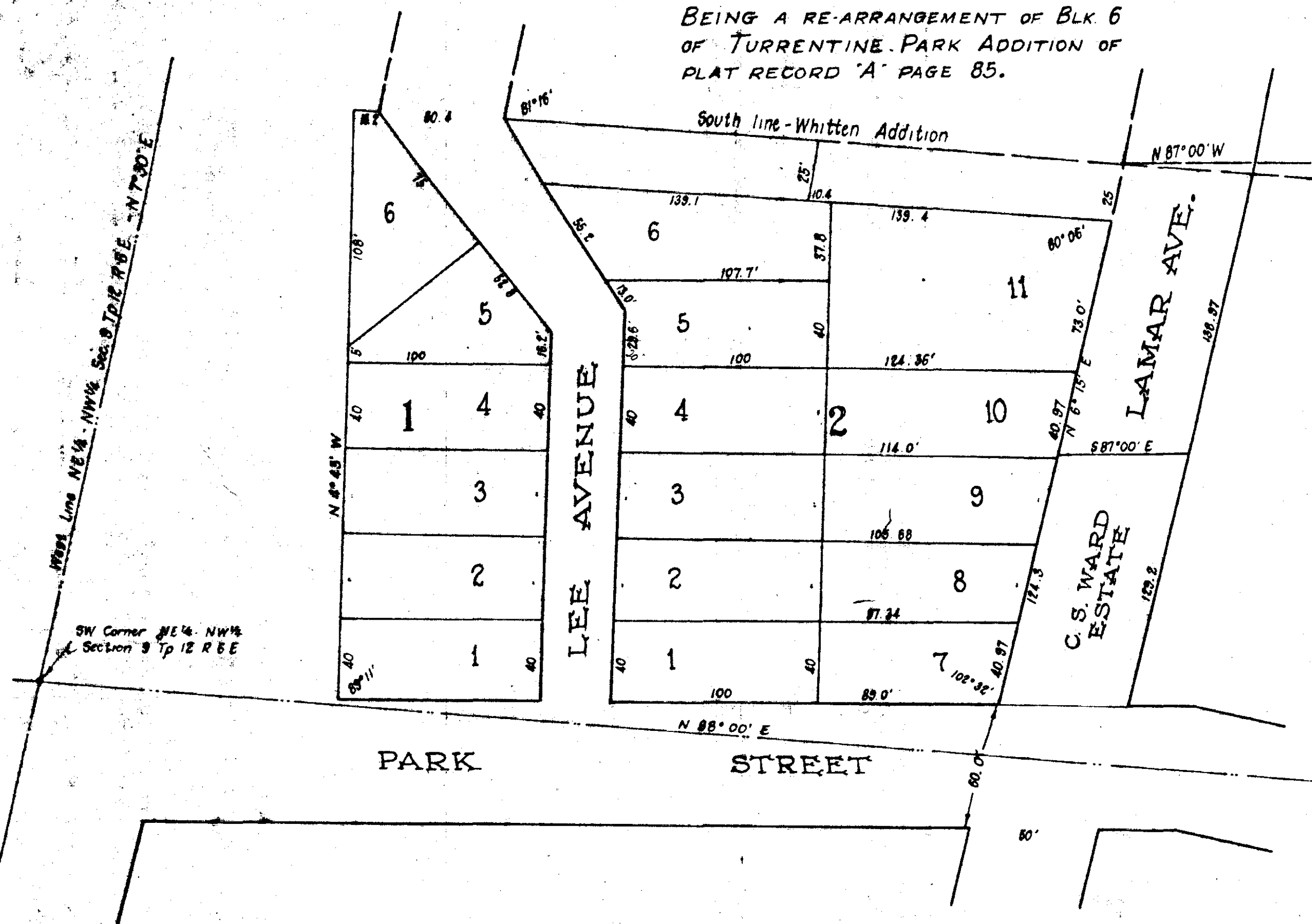
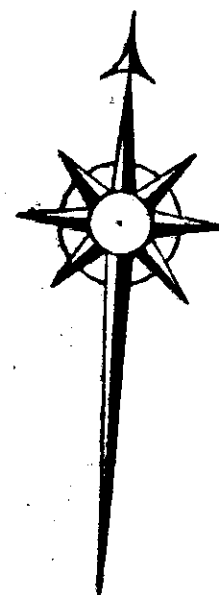

I, Lee Engineering Company, who made this map and surveyed the property contained therein, hereby certify that the map is correct that it correctly shows a rearrangement of Block 6 of Turrentine Park Addition, as the same is recorded in book of Town Plats "A" page 85 Probate Office, Etowah County. It also correctly shows the bearing of boundaries of the property so subdivided as well as each Street and its name and bearing. It also shows each Lot and Block and their numbers, length and width. It also shows the relation of the land so subdivided to the original Government Survey and the undersigned, George Lindsey, owner of the property so subdivided and shown in said map, hereby ratifies and adopts the same as being correct. Given under our hand this the 10th day of August, 1928.

Lee Engineering Co. by
F. G. Lee, president
George Lindsey, owner

State of Alabama, Etowah County

I, H. C. Thomas, a Notary Public in and for said State and County, hereby certify that F. G. Lee, whose name as president of the Lee Engineering Co. and George Lindsey, as owner of the lands embraced in the within map and who are known to me, acknowledged before me on this day that being informed of the contents of the conveyance, they executed the same voluntarily on the day same bears date. Given under my hand this the 18th day of May, 1929.

H. C. Thomas
Notary Public

The State of Alabama, Etowah County
I hereby certify that the within instrument was filed in this office for record Sept. 6, 1930 at 11 o'clock A.M. and recorded in Plat Record "A" page 183 and examined.
E. L. Hurst, Judge of Probate