

GOLIGHTLY HEIRS ANNULLED

Subdivision of the property
of the Golightly Heirs as sur-
veyed and platted by P. S.
Fitzgerald, C. E. situated in
the NW corner of the NE 1/4
of NW 1/4 of Section 9 Tp 12
R 6 E Etowah County, Ala.
I hereby certify that this
is a correct map as sur-
veyed and platted by me.
P. S. Fitzgerald, C. E.

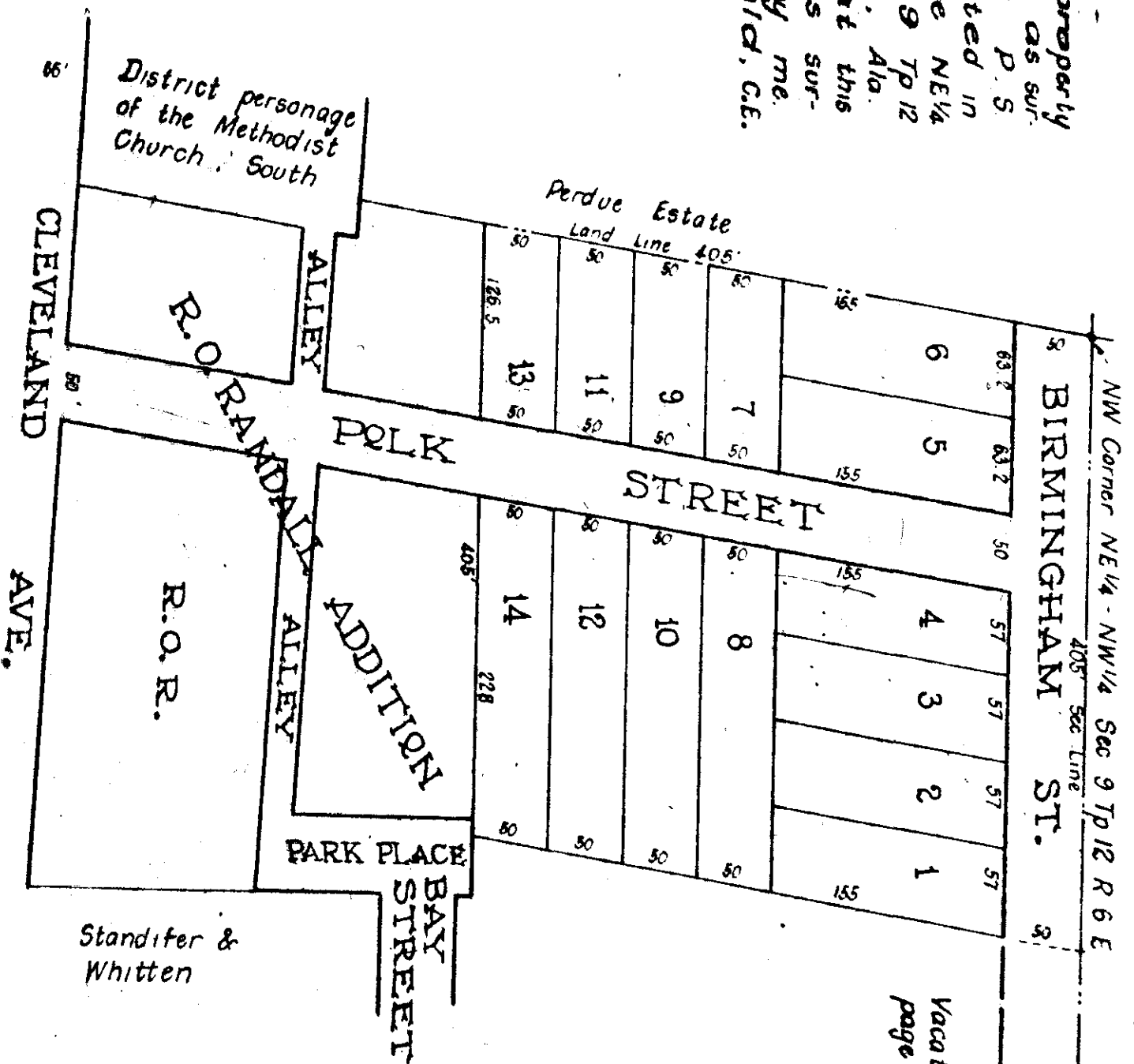

Vacated. See Miscel Record A.
page 401 - J W Penn
Judge of Probate

The foregoing plat and map approved and adopted, this the 18th day of June, 1893

Mary R. Breiden
Edgar H. Golightly by
Mary R. Breiden
Atty in fact

The State of Alabama, Etowah County
I, James M. Moragne, Judge of Probate in and for said County, hereby certify
that Mary R. Breiden, nee Golightly in her own proper person, and Edgar H. Golightly
by his atty in fact the said Mary R. Breiden, the owners of the above described
land appeared before me this day and acknowledged to me, that being informed of
the contents of the foregoing survey and plat and maps made by P. S. Fitzgerald
and certified by him of three and 3/4 Acres of land more or less in the NW corner
of the NE 1/4 of the NW 1/4 of Section 9 Township 12 Range 6 East, that they approve,
in said County and to be known as the Golightly Addition to the City of Gadsden,
Alabama, as required by the Statute in such cases.
Given under my hand this the 18th day of June, 1893
James M. Moragne, Judge of Probate

Filed July 5, 1893. Recorded July 6, 1893. - James M. Moragne, Judge of Probate