

RICHARDSON ADDITION

GADSDEN, ALABAMA

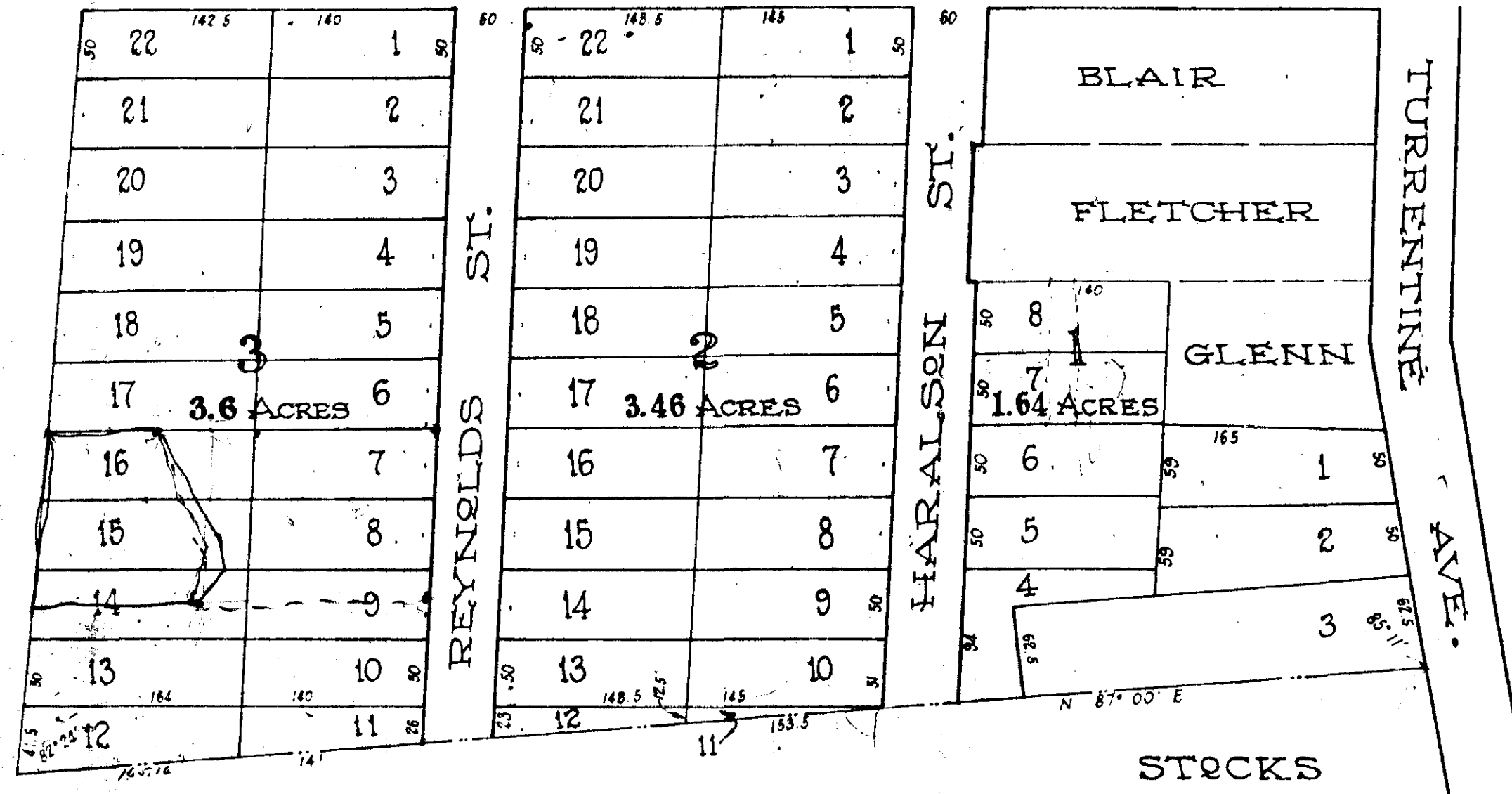
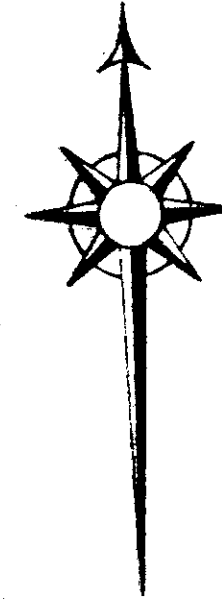

State of Alabama
 Etowah County
 I, W. H. Richardson, owner of the land platted,
 surveyed and subdivided by R. C. Venable, Surveyor,
 hereby ratify and adopt the same as correct.
 Given under my hand this the 14th day of
 November, 1891
 W. H. Richardson

The State of Alabama
 Etowah County
 I, R. C. Venable, Surveyor, hereby ratify that
 this is a correct plat of the survey made by
 me for W. H. Richardson which lands are sit-
 uated in the W 1/2 of NW 1/4 of Sec. 9 Tp 12 R
 6 East.
 Given under my hand this Nov 14, 1891.
 J. A. Tallman
 Judge of Probate

The State of Alabama, Etowah County
 I, J. A. Tallman, Judge of Probate in and for said County hereby certify that W. H. Richardson,
 whose name is signed to the foregoing declaration and who is known to me, acknowledged before me on this
 day that being informed of the contents of the declaration, he signed the same voluntarily on the day
 the same bears date. Given under my hand this the 14th day of November, 1891.
 J. A. Tallman
 Judge of Probate.

Filed in office for record Nov, 1891. Rec-
 orded Nov 18 1891
 J. A. Tallman
 Judge of Probate