

WILSON ADDITION

ATTALLA, ALA. .

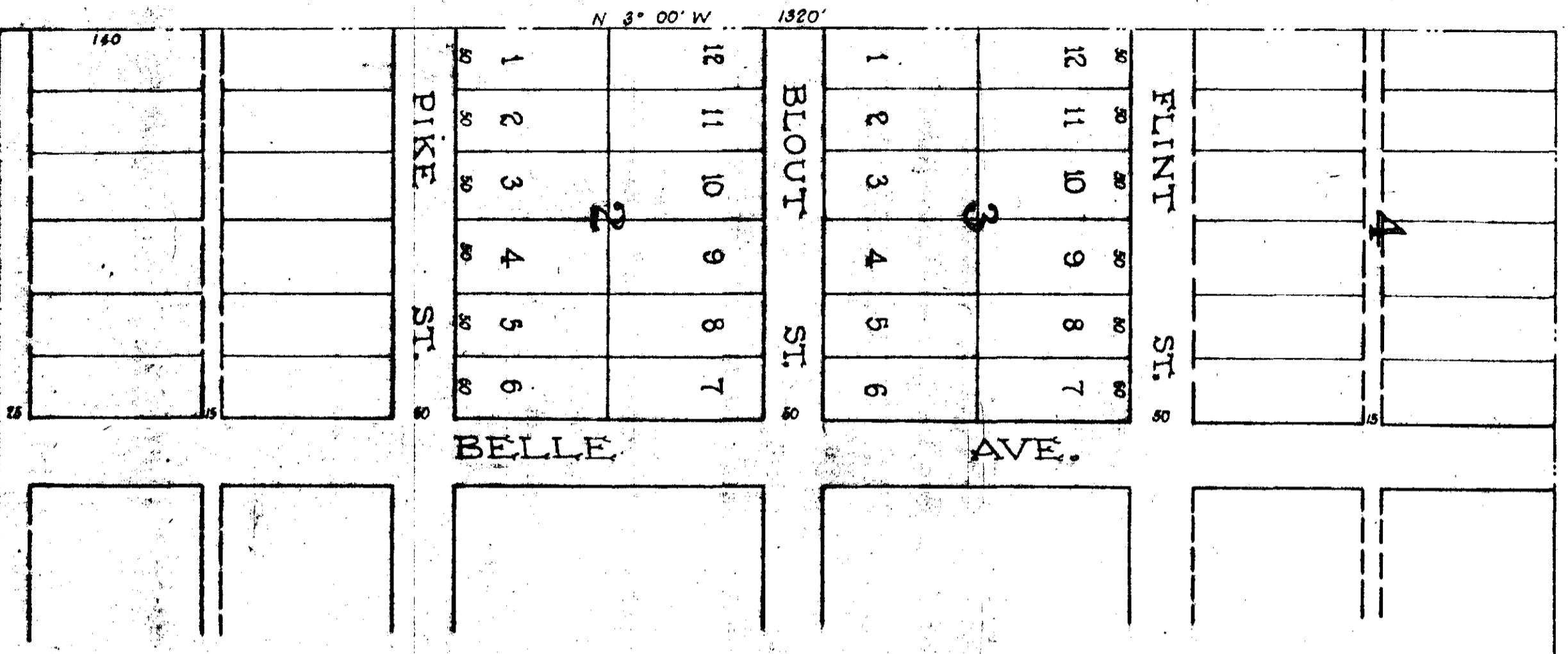
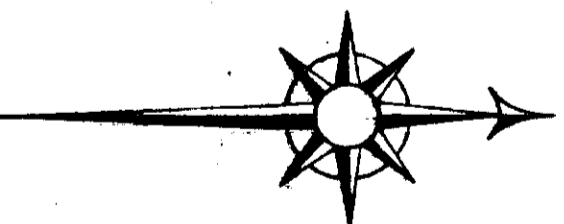

We hereby certify that this is a correct map of a survey made by us, as is known by lines, letters and figures, said land being a portion of fraction 1/4 of Section 84 Tp 11 Range 5 E. Etowah County, Ala. Attalla, Etowah County, Ala. Sept. 14, 1891.
 Ouzts & Morgne
 Civil Engineers
 Attalla, Ala.

The State of Alabama
 Etowah County
 I, L. B. Whalley, owner of the land described in the above plat and survey, in Blk. no. 2 & 3 made by Ouzts & Morgne, hereby ratify and adopt the same as correct. Given under my hand this the 15th day of September, 1891.
 L. B. Whalley

The State of Alabama
 Etowah County
 I, J. A. Tallman, Judge of Probate, hereby certify that L. B. Whalley, whose name is signed to the foregoing declaration and who is known to me, acknowledged before me on this day that being informed of the contents of the same, he executed the same voluntarily on the day the same were dated. Given under my hand this the 15th day of September, 1891.
 J. A. Tallman
 Judge of Probate

Filed in office for record Sept. 15, 1891.
 Recorded Nov. 14, 1891.
 J. A. Tallman
 Judge of Probate