

B. W. REAVIS PLAT

WALNUT GROVE, ALA.

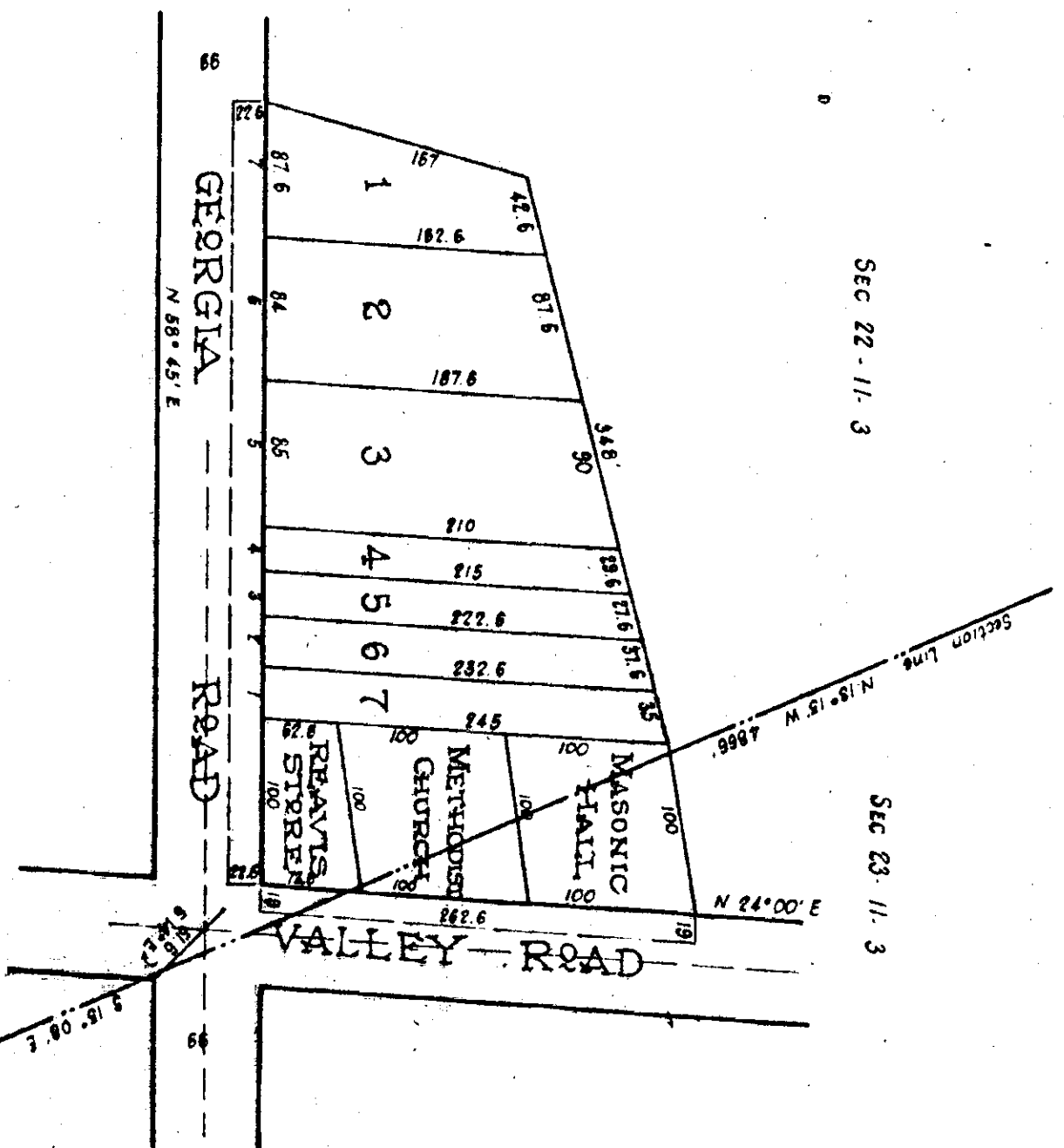
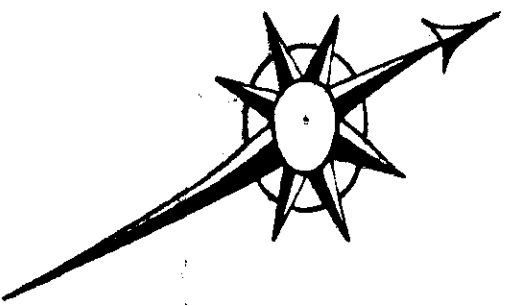

State of Alabama, Etowah County
 I, B. W. Reavis, owner of the land herein described and plotted by T. W. Lister, Surveyor, hereby ratify and adopt the same as correct. Given under my hand this 10th day of September, 1891.

B. W. Reavis

The State of Alabama, Etowah County
 I, J. A. Tallman, Judge of Probate, hereby certify that B. W. Reavis, whose name is signed to the foregoing declaration and who is known to me acknowledged before me on the day that being informed of the contents, he executed the same voluntarily on the day the same bears date.
 Given under my hand this 10th day of September, 1891.

J. A. Tallman
Judge of Probate

I, T. W. Lister, do hereby certify that the above is a correct plat as surveyed by me.

T. W. Lister, County Surveyor

Filed in office for record May 12, 1891. Recorded Sept. 10, 1891.
 J. A. Tallman, Judge of Probate