

MEEK'S ADDITION GADSDEN, ALA.

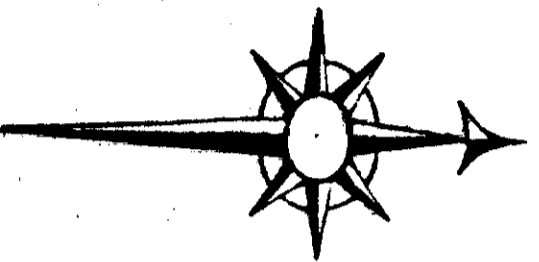

CHERRY STREET

STREET

N 82° 00' E

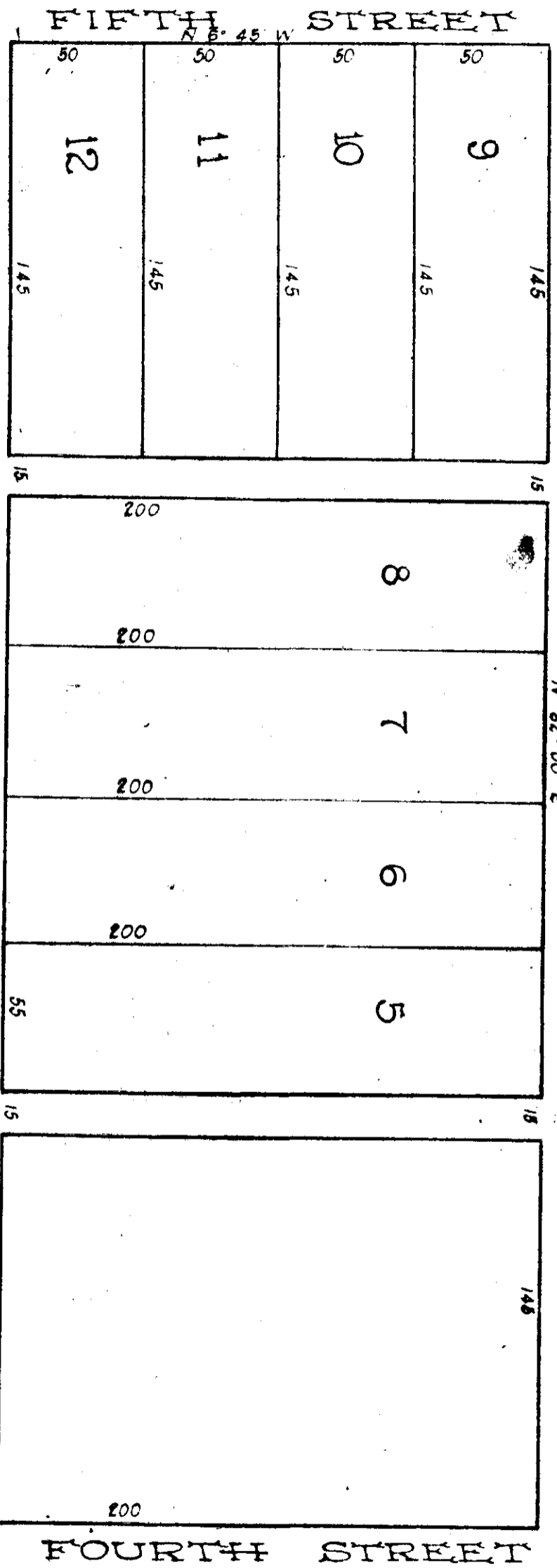

PROPERTY OF:
W B Roberts
Sec 9 Tp 12 R 6 E

I, W. B. Roberts, owner hereby ratify and adopt the above plat of Survey made by R. M. Hall, Surveyor. Witness my hand this March 8th 1887.
Attest: Benj. F. Pope
W. B. Roberts

The State of Alabama, Etowah County

I, Benj. F. Pope, a Notary Public and ex-off Justice of the Peace in and for said County hereby certify that W. B. Roberts, whose name is signed to the foregoing declaration and who is known to me acknowledged before me on this day that being informed of the contents of the declaration, he executed the same voluntarily on the day the same bears date. Witness my hand this the 8th day of March A. D. 1887.
Benj. F. Pope N. P. & ex-off Justice of The Peace

State of Alabama, Etowah County

I hereby certify that the above plat of declaration was filed in my office for record on the 8th day of March, 1887.
L. E. Hamlin, Judge of Probate

I, R. M. Hall, Surveyor, hereby certify that the above is a correct plat of the above property as surveyed by me. This March 8, 1887.
Robert M. Hall, C. E. & Surveyor

Note:

This plat was incorrectly recorded in this book on page 5 and is by request of the parties interested re-recorded again on this page in strict conformity of the original plat made by the said Robt. M. Hall, Surveyor, and is accordingly entered on this book as correct, and map of same as appears on page 5 of this book being incorrect is of no effect. Given under my hand this the 26th day of June, 1890.

J. A. Tallman, Judge of Probate

The above plat filed and recorded as above June 26th 1890.

J. A. Tallman, Judge of Probate
Originally filed by L. E. Hamlin, Judge of Probate on March 8, 1887.