

PENN ADDITION ATTALLA, ALA.

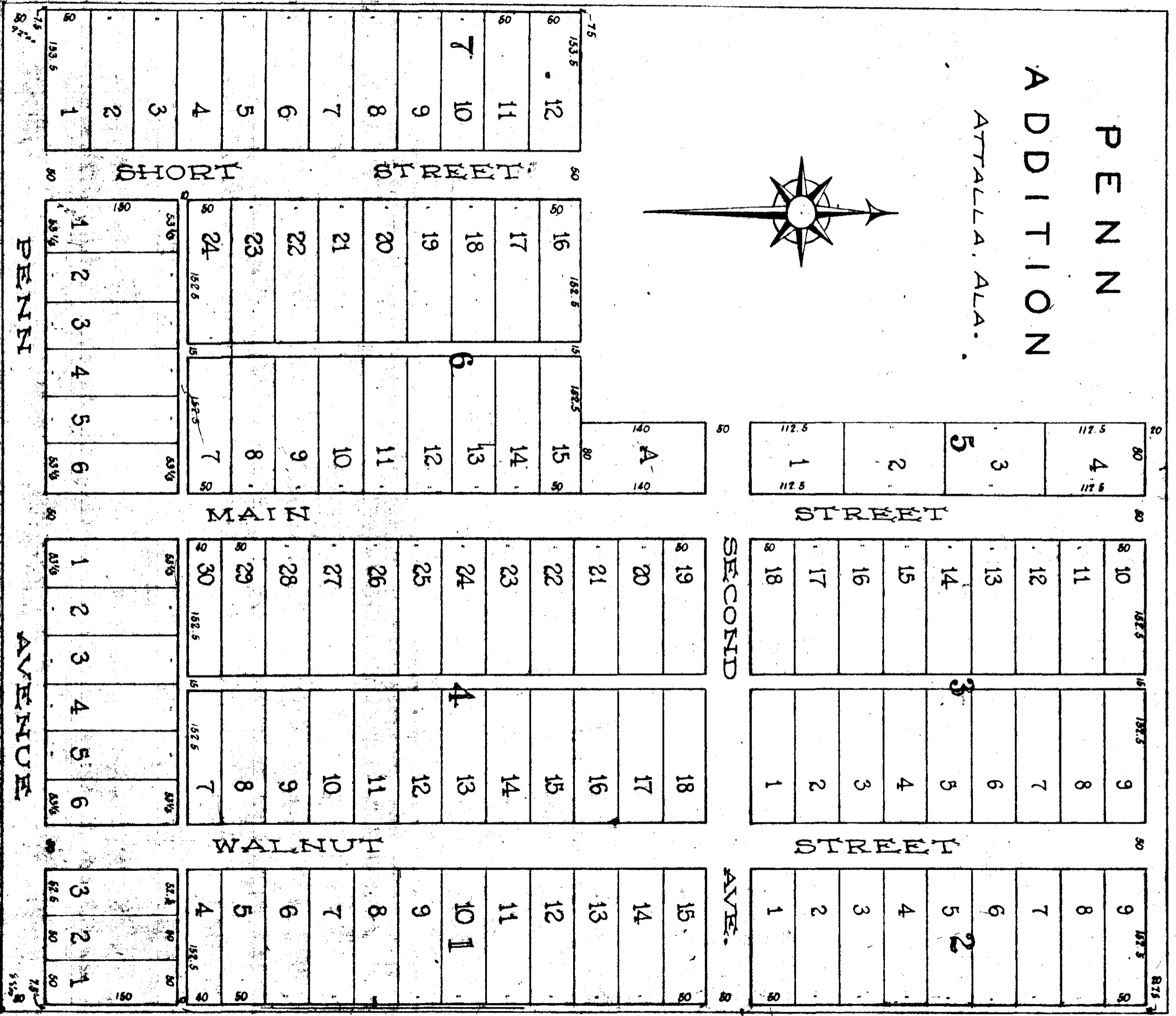
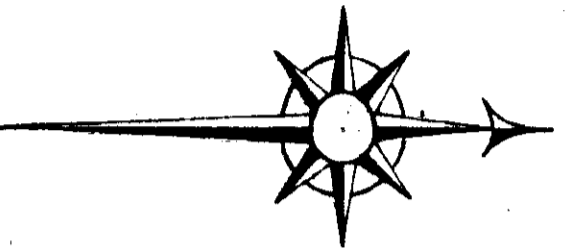

The State of Alabama, Etowah County,
 We, J. W. Penn, J. H. Wood and W. P. White, owners of the land described in the Survey made by Jos. H. Mangrove, and
 surveyed and plotted by heron, do hereby ratify and adopt the same. J. W. Penn, J. H. Wood, M. P. White (Sells)
 The State of Alabama, Etowah County
 J. A. Tallman, Judge of Probate in and for said County hereby certify that J. W. Penn, J. H. Wood and M. P. White,
 whose names are signed to the foregoing declaration and who are known to me, acknowledged before me on this day that
 being informed of the contents of the same, they executed the same voluntarily on the day the same
 bears date. Given under my hand this second day of April, 1880.

I hereby certify that the accompanying map is a correct map of the said general section (see West end)
 of the SW 1/4 NW 1/4 Section 36 Tp 11 R 3 E. Also the NE 1/4 of said general section (see West end)
 Filed in office for record April 2, 1880, and duly recorded April 5, 1880.
 J. A. Tallman, Judge of Probate
 J. H. Mangrove, Surveyor
 J. A. Tallman
 Judge of Probate