

BYNUM AND REID

WALNUT GROVE, ALA.

VACATION & ANNULMENT-MISC. 105 PAGE 107

*

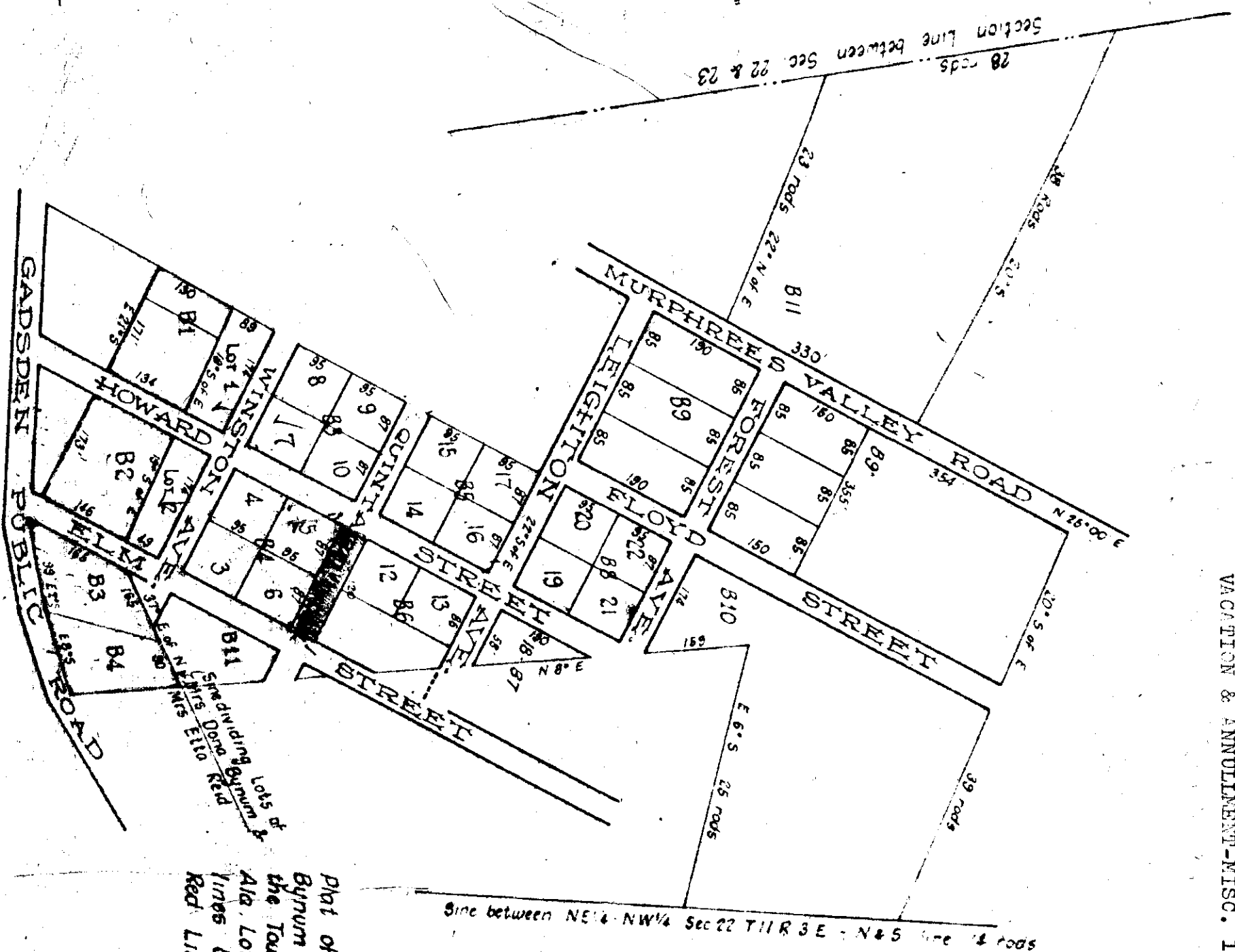

Plat of the lands of Mrs. Dona Bynum and Mrs. Etta Reid in the Town of Walnut Grove, Ala. Lots enclosed in Black lines belong to Mrs. Bynum. Red lines to Mrs. Reid.

The State of Alabama, Etowah County

I, A. D. Thompson, a Justice of the Peace in and for said County, hereby certify that Dona Bynum, whose name is signed to the foregoing declaration and who is known to me, acknowledged before me on this day that being informed of the contents of the same, she executed the same voluntarily on the day the same bears date given under my this the 30th Oct. 1889.

The State of Alabama, Etowah County
I, A. D. Thompson, a Justice of the Peace in and for said County, hereby certify that Etta Reid, whose name is signed to the foregoing declaration and who is known to me, acknowledged before me on this day that being informed of the contents of the same, she executed the same voluntarily on the day the same bears date. Given under my hand this the 30th Oct. 1889.

The State of Alabama, Etowah County
I, W. T. Murphree, Surveyor, hereby certify that the above lots lying next to and bordering on the Gadsden road being Blocks One, Two, Three and Four is a correct survey of the lands of Etta Reid given under my hand and seal this the 3rd day of October, 1889.

The State of Alabama, Etowah County
I, Etta Reid, owner of the land described in the above certificate and survey do hereby ratify and adopt the same as correct. Given under my hand and seal this the day of October, 1889.

The State of Alabama, Etowah County
I, W. T. Murphree, Surveyor, hereby certify that the above plat except the four blocks bordering on the Gadsden road and enclosed by the red lines is a correct survey made and subdivided by me for Dona Bynum given under my hand this the 2nd day of October, 1889.

The State of Alabama, Etowah County
I, Dona Bynum, owner of the lands described in the above certificate and plat do hereby ratify and adopt the same as correct. Given under my hand and seal this the day of October, 1889.

W. T. Murphree, Surveyor
Dona Bynum