

W. L. CORNELIUS PLAT

WALNUT GROVE, ALA.

NOTE:
 ALL LINES ARE PARALLEL
 AND RUN 35 1/2° S. of W.
 AND 28° W. of S.
 ALL BLOCKS ARE 300' E. & W.
 BKS 1, 9, 13, 17 . . . 356 N.E.S
 BKS 2, 8, 12, 16 . . . 400 .
 BKS 3, 7, 11, 15 . . . 337 .
 BKS 4, 6, 10, 14 . . . 522.5 .
 BIK 5 . . . 209 .

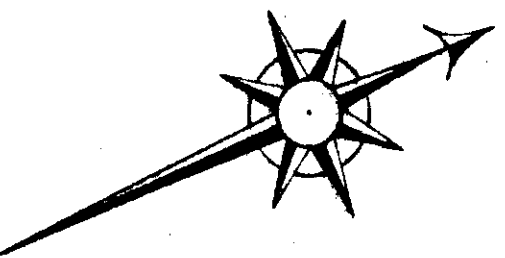

SE 1/4 - NE 1/4 SEC 22 T11 R3E

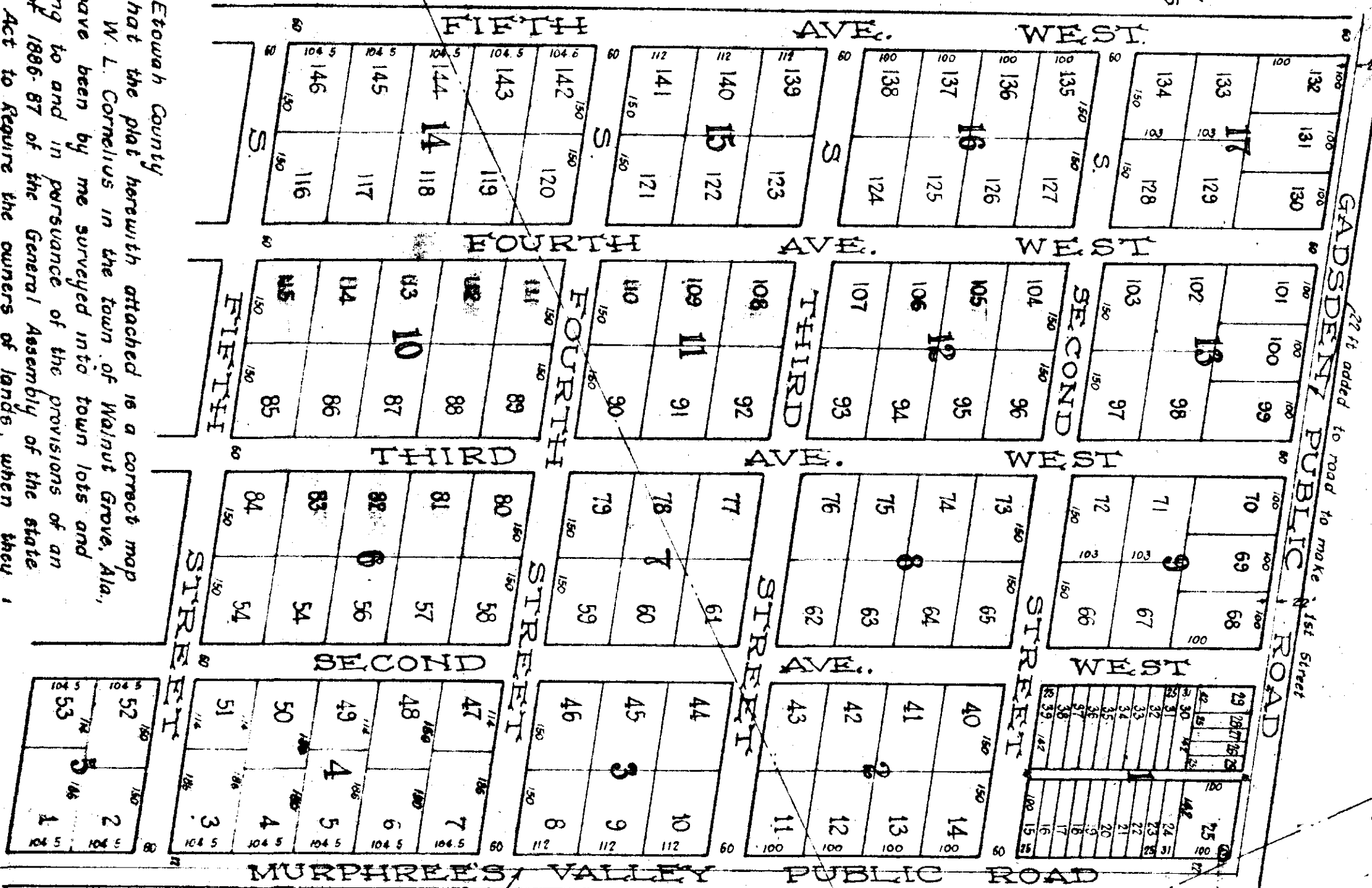

The State of Alabama, Etowah County
 I hereby certify that the plat herewith attached is a correct map or plat of the lands of W. L. Cornelius in the town of Walnut Grove, Ala., Etowah County, which have been by me surveyed into town lots and platted as above, according to and in pursuance of the provisions of an act passed by Session of 1886-87 of the General Assembly of the state of Alabama, entitled "An Act to require the owners of lands, when they wish to divide these lands into town lots, to have the same surveyed and a plat made of them and certified, acknowledged and recorded and declaring the effect thereof." March 4, 1883.

W. T. Murphree, Surveyor

Be it known that I, W. L. Cornelius, do hereby declare the above plat of my lands to be correct and made at my request and in pursuance of my intention to have the same divided into town lots according to the requirements of law. This March, 1883.

W. L. Cornelius

The State of Alabama, Etowah County
 I, a Justice of the Peace in and for said county and state hereby certify that W. L. Cornelius whose name is signed to the foregoing declaration and who is known to me, acknowledged before me on this day that being informed of the contents of the said declaration and its purpose, he signed the same voluntarily on the day the same bears date. Given under my hand and seal this the 25th day of April, 1883.

A. D. Thompson, Justice of the Peace

Filed in office for record May 10, 1883 and recorded May 23, 1883.
 J. A. Tallman, Judge of Probate