

J. S. STEWART PROPERTY

BEING A PART OF LOT no. 20
SECTION 34 Tp. 11 R 5

SCALE: 1"=100'

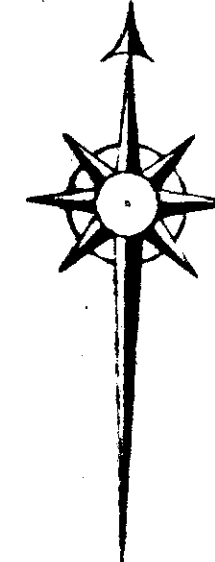

I certify that this is a correct map of this property as surveyed and subdivided by me May 22nd, 1888.

J. J. Singleton, Jr.
Civil Engineer

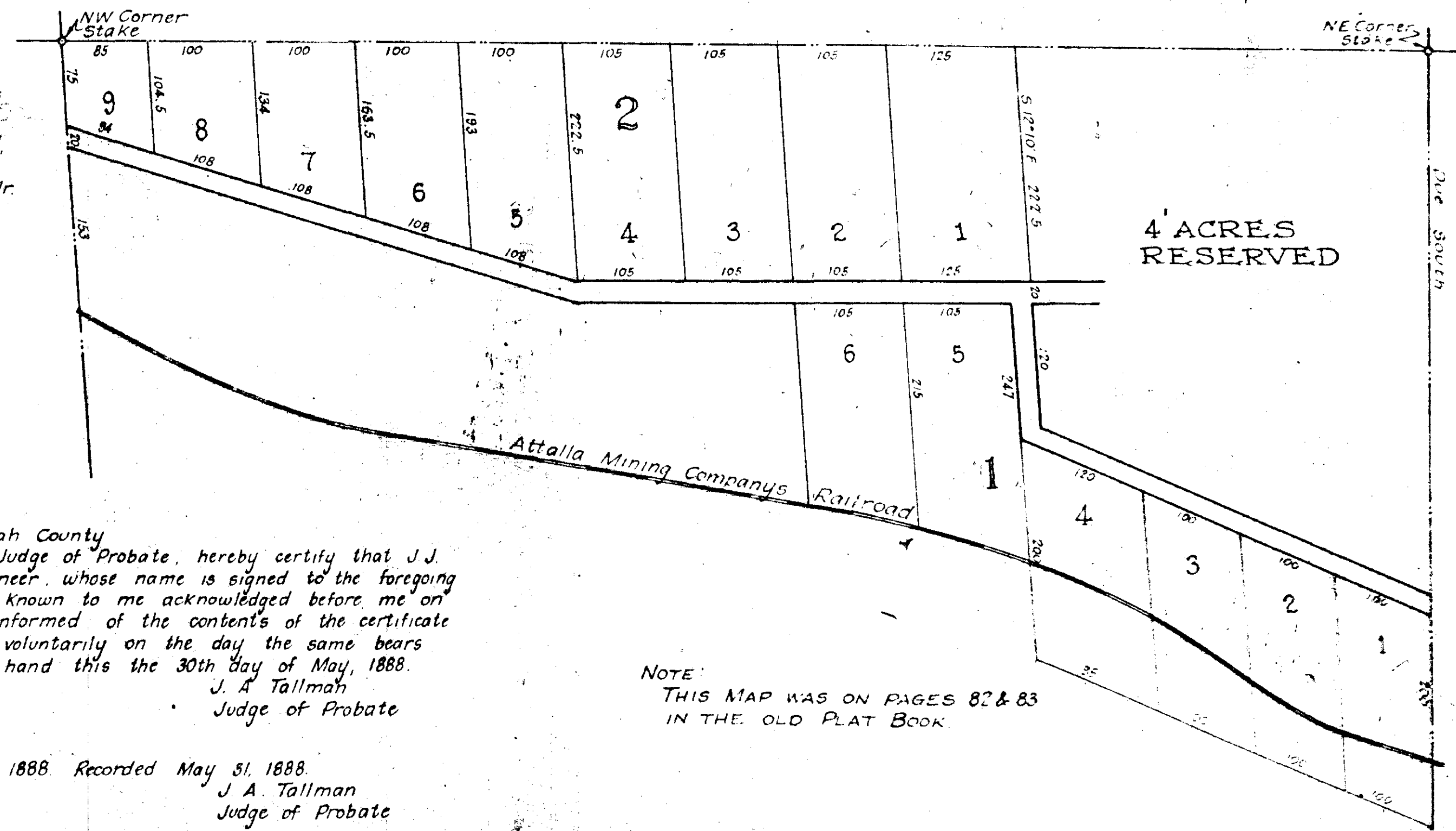

State of Alabama, Etowah County
I, J. A. Tallman, Judge of Probate, hereby certify that J. J. Singleton, Jr. Civil Engineer, whose name is signed to the foregoing certificate and who is known to me acknowledged before me on this day that being informed of the contents of the certificate he executed the same voluntarily on the day the same bears date. Given under my hand this the 30th day of May, 1888.
J. A. Tallman
Judge of Probate

NOTE:
THIS MAP WAS ON PAGES 82 & 83
IN THE OLD PLAT BOOK.

Filed in office May 30 1888 Recorded May 31, 1888.
J. A. Tallman
Judge of Probate