

# H. HERZBERG PROPERTY

LYING IN NW 1/4 - NW 1/4  
SECTION 2 T<sub>12</sub> R 5 E

SCALE: 1" = 100'

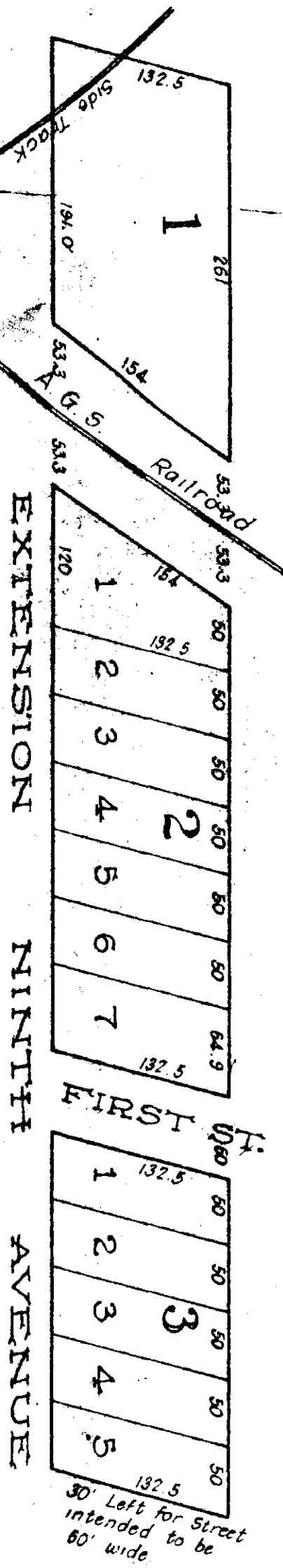

I hereby certify that the above is a correct map of this property as surveyed and subdivided by me, May 30, 1888.  
 J. J. Singleton, Jr.  
 Civil Engineer

State of Alabama, Etowah County  
 I, H. Herzberg, owner of the land described, plotted and surveyed by J. J. Singleton, Civil Engineer, as appears on this map hereby ratify and adopt the same as correct. Given under my hand this the 31st day of May A. D., 1887.  
 H. Herzberg  
 Witness:  
 G. W. Webb.

State of Alabama, Etowah County  
 I, J. A. Tallman, Judge of Probate for said County hereby certify that H. Herzberg, whose name is signed to the foregoing declaration and who is known to me, acknowledged before me on this day that being informed of the contents of the declaration, he executed the same voluntarily on the day the same bears date.  
 Given under my hand this the 31st day of May, A. D. 1888.

J. A. Tallman  
 Probate Judge

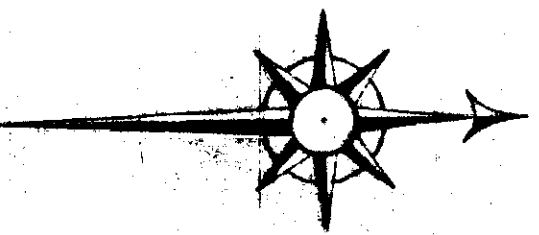

Filed in office May 31, 1888. Recorded May 31, 1888.  
 J. A. Tallman  
 Judge of Probate

Note: This map was recorded on pages 80 & 81 in old Plat Book.