

STANDIFERS ADDITION

*for Amulment See
March 18 Page 253*

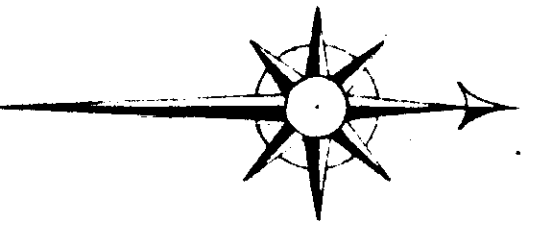
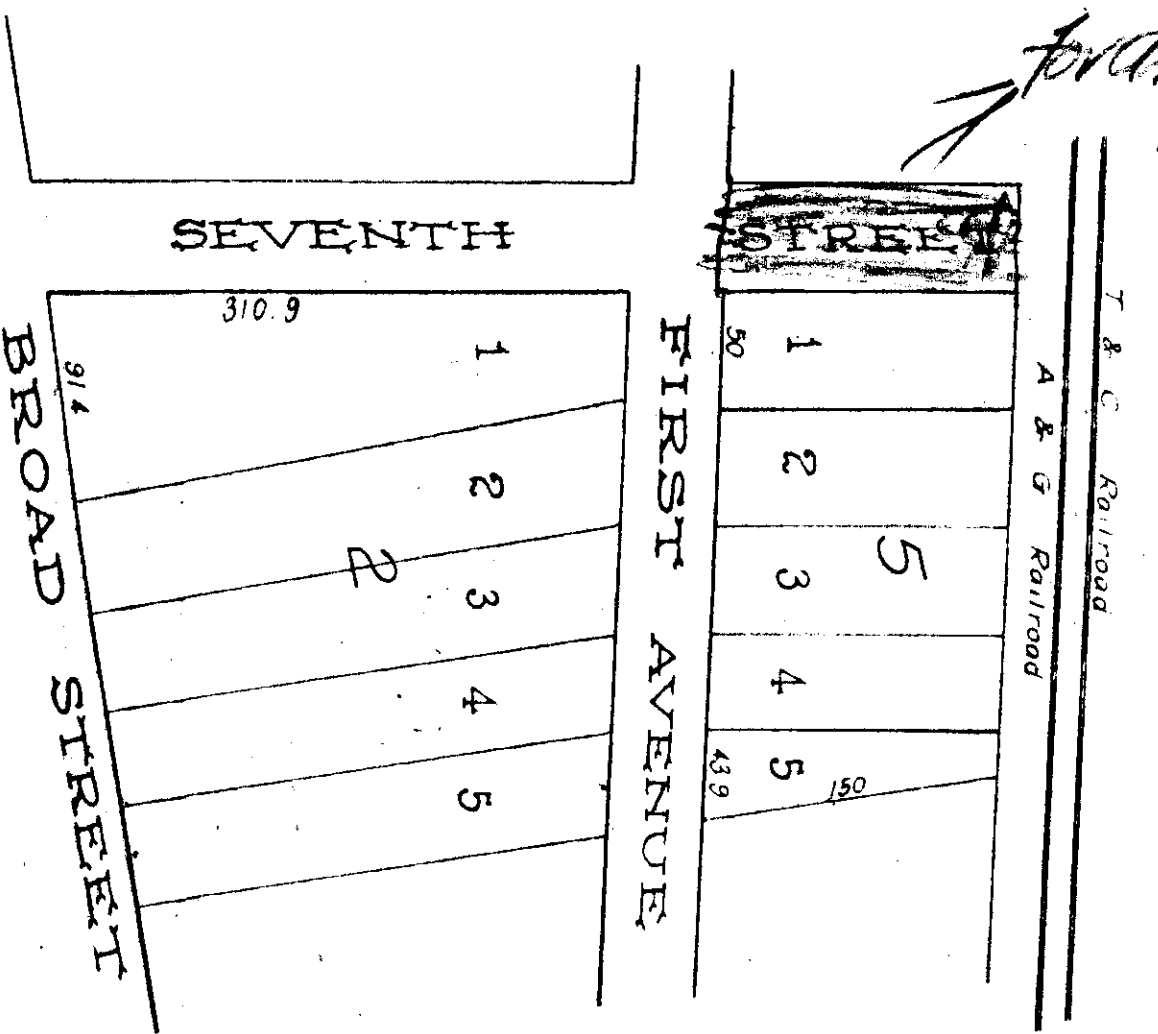

State of Alabama, Etowah County
 I, Walter S. Standifer, owner of the land hereon platted and surveyed by
 J. C. Wright, Civil Engineer, hereby adopt and ratify the same as correct.
 Given under my hand, this July 13, 1888.

Walter S. Standifer

State of Alabama, Etowah County
 I, J. A. Tallman, Judge of Probate, in and for said County, hereby
 certify that Walter S. Standifer, whose name is signed to the foregoing
 declaration and who is known to me, acknowledged before me on this day
 that being informed of the contents, he executed the same voluntarily
 on the day the same bears date given under my hand this July 13, 1888.

J. A. Tallman
 Judge of Probate

State of Alabama, Etowah County.
 I, J. A. Tallman, Judge of Probate in and for said County hereby
 certify that Katie M. Standifer, and her husband Walter S. Standifer,
 whose names are signed to the foregoing declaration, and who are
 known to me, acknowledged before me on this date that being inform-
 ed of the contents, they executed the same voluntarily on this date
 Given under my hand this 27th day of April, 1889.

J. A. Tallman
 Judge of Probate

The State of Alabama, Etowah County
 I certify that the map or plat of land described on this Survey
 is a true and correct map or plat of the land surveyed by me for
 W. S. Standifer
 Given under my hand this July 13th, 1888.

J. C. Wright
 Civil Engineer
 J. A. Tallman
 Judge of Probate

Filed in office for record July 13, 1888. Recorded July 13, 1888