

HERZBERG PROPERTY

THIS PLAT CANCELLED & RECORDED ON PAGE 89

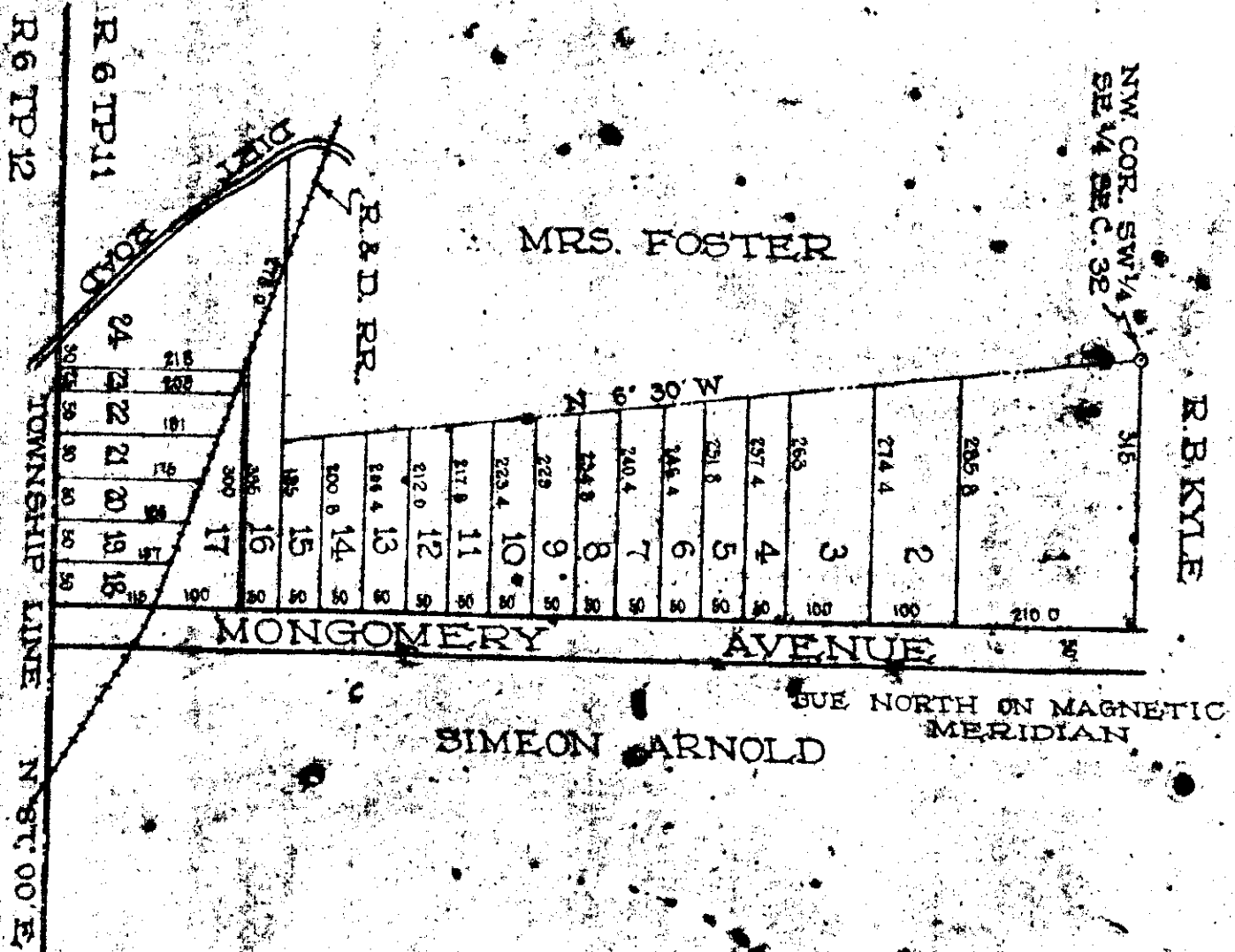

W. N. Cowan, Surveyor, certifies that the above plat is a correct plat of the land surveyed and subdivided by me, being a part of the West half of the SW 1/4 of the SE 1/4 and near two acres in the S.E. corner of the SW 1/4 of Section 32 Township 12 Range 6 East November 24, 1887.

W. N. Cowan, Surveyor

Filed in office January 19th 1888. Recorded January 12th 1888.
 J. A. Kilgus
 Judge of Probate

State of Alabama
 Etowah County
 I, H. Herzberg, do testify for myself, R. Q. Randall, A. L. Woodliff, J. E. Whaley, W. P. Johnson, and J. R. Hughes, as owners of the above property, hereby ratify and accept above plat of survey made by W. N. Cowan, Surveyor, Witness my hand this 10th January, 1888.
 H. Herzberg, Testator