

LIDDELL AND HERZBERG

Of Survey of Addition to The City of Gadsden, Alabama known as 'M V Liddell & W I Herzberg Addition Surveyed, subdivided and platted as the property of Mrs. Mary V Liddell and W I Herzberg. Said lot of land being on the West side of the Extension of 5th Street and in SW 1/4 - NE 1/4 Section 9.

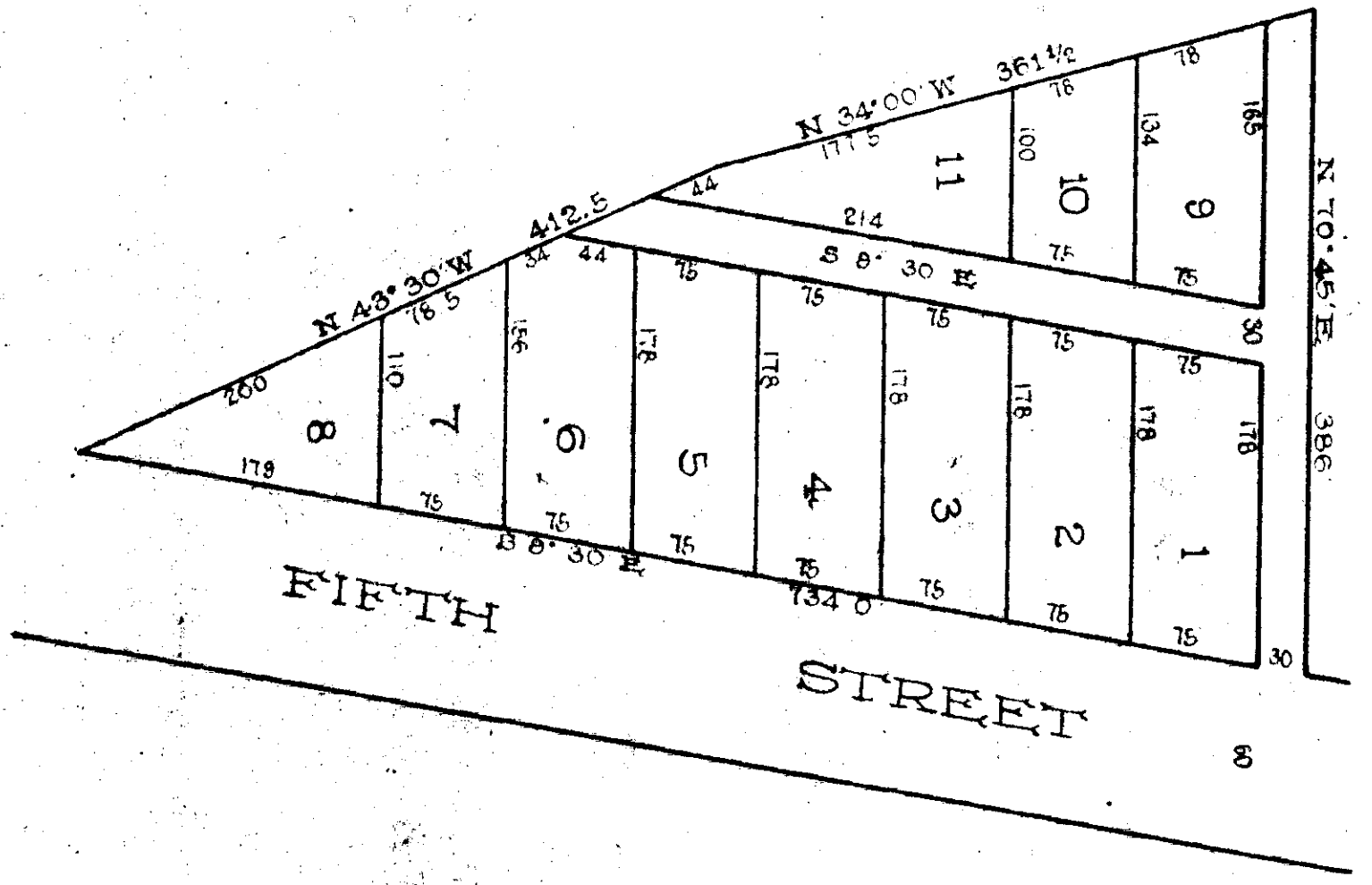
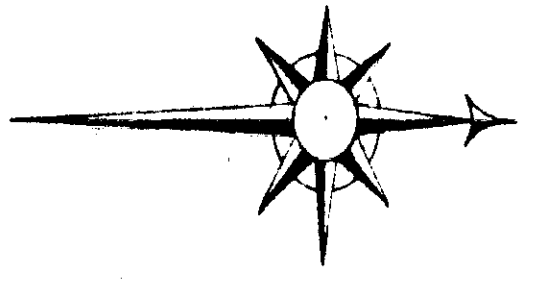

FIGURES IN RED INK DENOTE NUMBERS OF LOTS. THOSE IN BLACK DENOTE DIMENSIONS IN FEET. BOUNDARY OF TRACT BY RED LINES.

NOTE

I, Benj. F. Pope a Civil Engineer and Surveyor hereby certify that the above is a correct plat of the above property as surveyed, subdivided and platted by me: This the 30th day of December, A. D. 1887.

Benj. F. Pope
 Mr. Mary V Liddell, and W. I. Herzberg as heirs in fee of the above property and Daniel Liddell as husband of the said Mrs. L. Liddell, hereby ratify and adopt the above plat of Survey made by the said Benj. F. Pope, Surveyor. Witness our hands and seals this 30th day of December, A. D. 1887.
 M. V. Liddell, L. S.
 W. I. Herzberg, L. S.
 D. Liddell, L. S.

The State of Alabama
 Etowah County
 I, John C. Whitlock, a Justice of the Peace in and for said County and State hereby certify that M. V. Liddell and her husband Daniel Liddell and W. I. Herzberg whose names are signed to the foregoing declaration and who are known to me, acknowledged before me on this day that being informed of the contents of the declaration, they executed the same voluntarily on the day the same were taken. Given under my hand this the 30th day of December, 1887.
 John C. Whitlock
 Justice of the Peace

Filed in office and duly recorded on the 31st day of December, 1887.
 A. Tallman
 Judge of Probate