

M. L. FOSTER TRUSTEE  
~~HARALSON~~ ADDITION

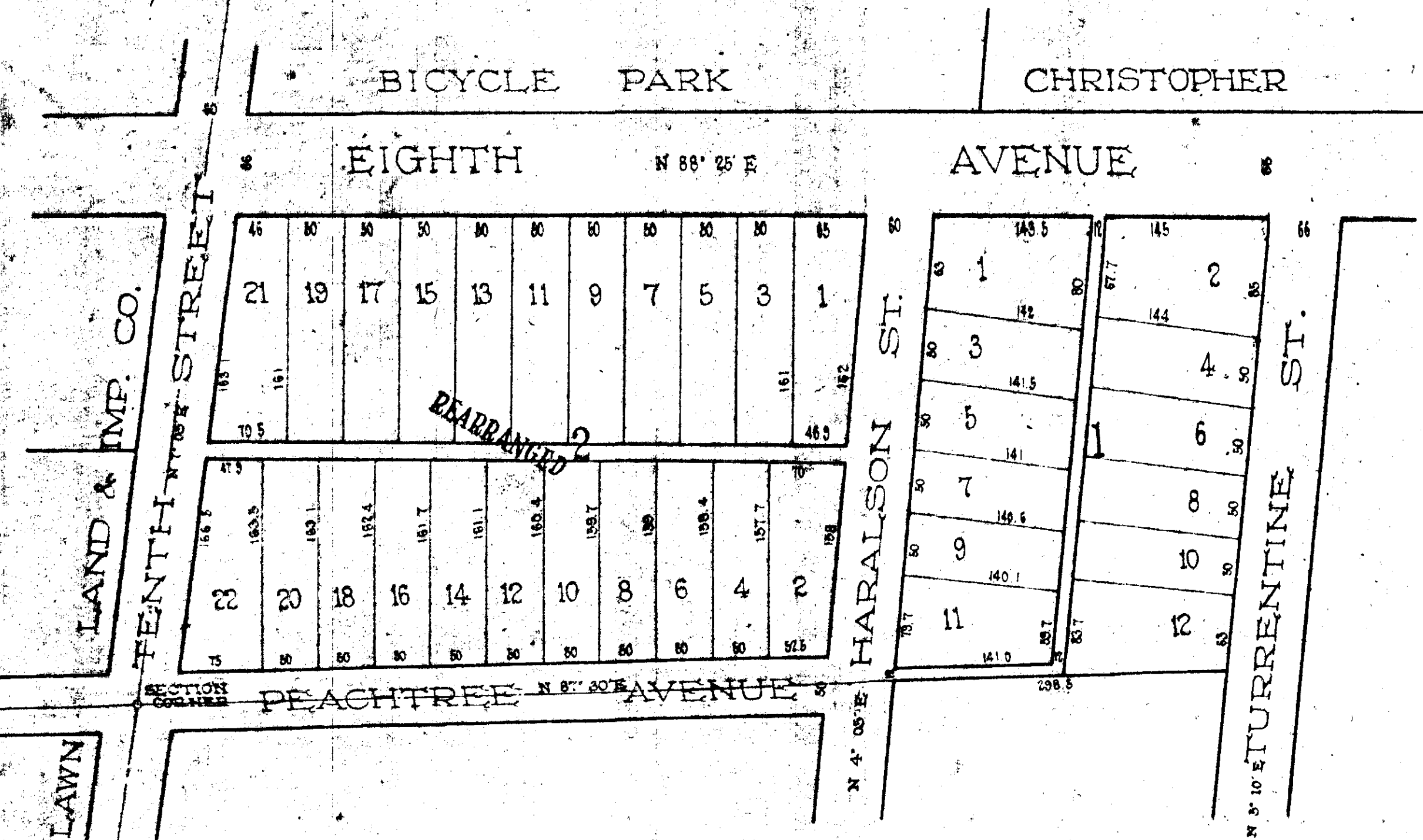

I hereby certify that this map is a correct representation of the land described as surveyed, subdivided by me.

A. M. Ayers, Surveyor  
 June, 1887.

State of Alabama  
 Etowah County  
 I, M. L. Foster, trustee, as owner of the above property hereby ratify and adopt the above plat of Survey made by the said A. M. Ayers, Surveyor. Witness my hand this 8th day of June, 1887.

M. L. Foster  
 Trustee

State of Alabama  
 Etowah County  
 I, L. E. Hamlin, Judge of Probate, hereby certify that M. L. Foster, whose name is signed to the foregoing plat and declaration and who is known to me, acknowledged before me on this day that being informed of the contents of the declaration, he executed the same voluntarily on the day the same bears date Given under my hand this the 8th day of June, 1887.

L. E. Hamlin  
 Judge of Probate

State of Alabama  
 Etowah County  
 I, L. E. Hamlin, Judge of Probate, hereby certify that the above plat & declaration was filed in my office on the 8th day of June, 1887.

L. E. Hamlin  
 Judge of Probate