

F. M. BISHOP

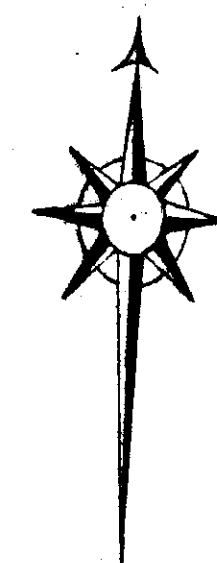

270178
145.22
145.22
145.22

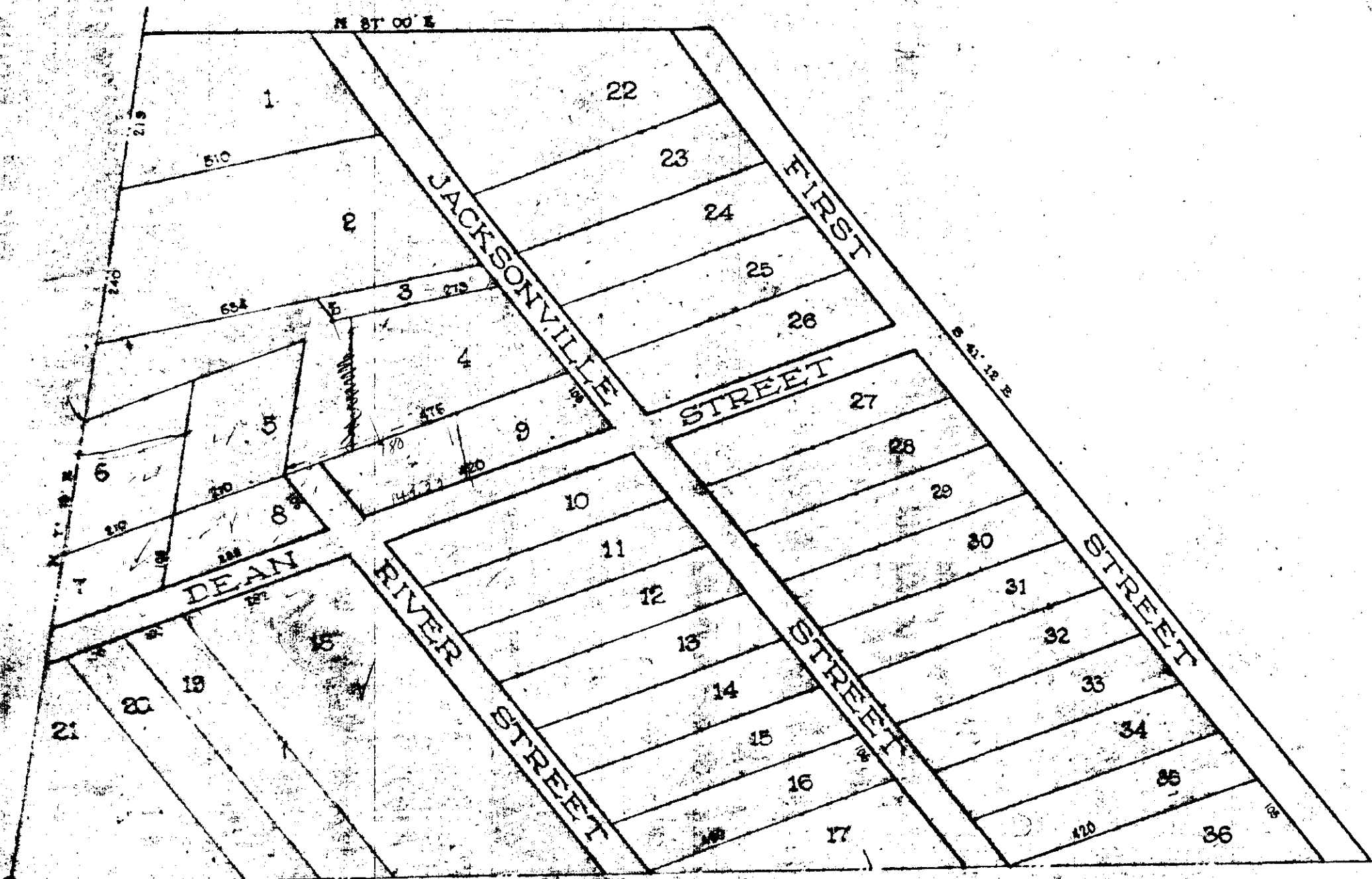

I, M. N. Cowan, Surveyor, hereby certify that the above plat is a correct Map of the land surveyed by me, it being a part of the South Half of the South West Quarter of Section no. 11 Eleven of Township No. 12 Twelve of Range 6 Six This March, 1887.

M. N. Cowan,
Surveyor

I, F. M. Bishop, the owner in fee of said lands hereby ratify and adopt the above plat of survey as made by the said M. N. Cowan, Surveyor. Witness my hand and seal this the 6th day of May, 1887.

F. M. Bishop

State of Alabama
Etowah County
I hereby certify that the within Plat & Declaration was filed in my office for record 6th day ---