

T. J. WATKINS

ALL THE LAND INCLUDED IN THIS
PLAT IS IN THE SE-SE Q² 34-11-E

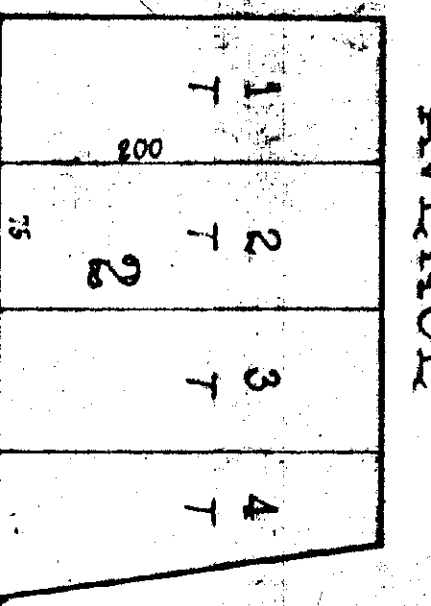
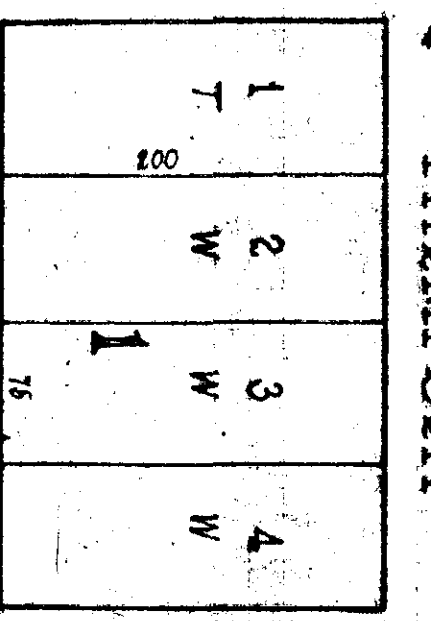
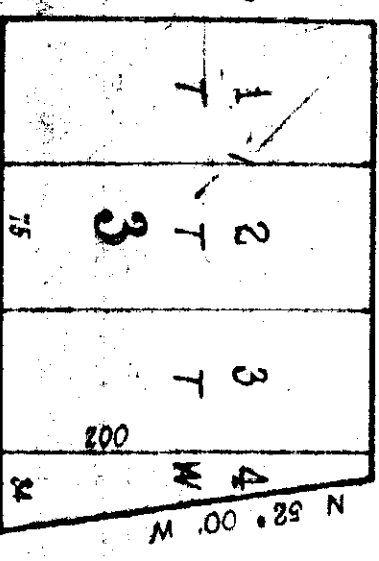
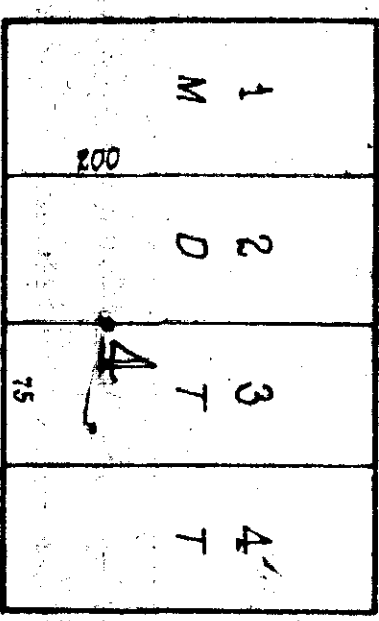
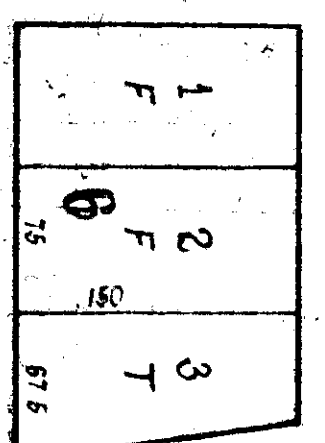
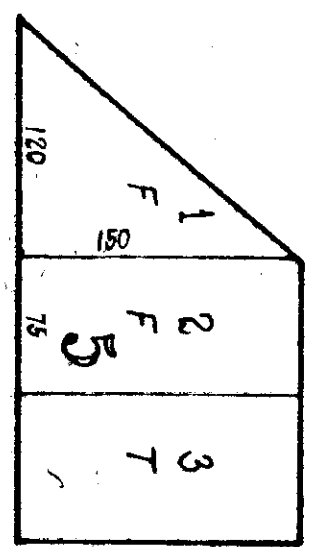
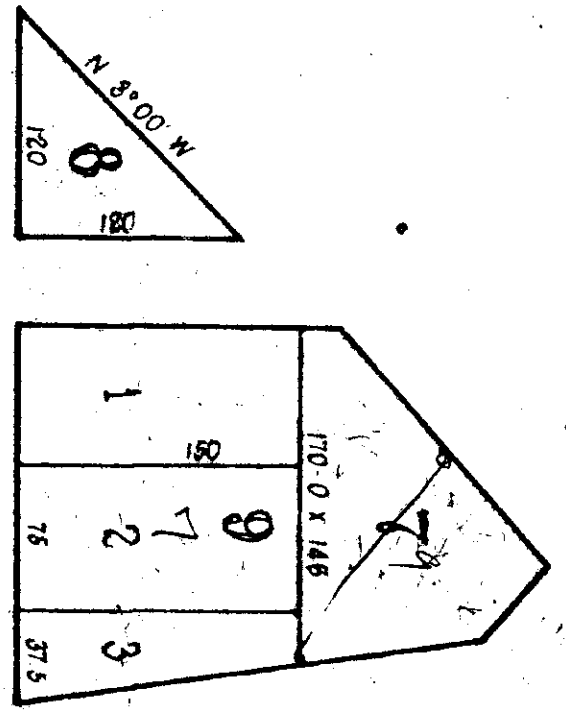
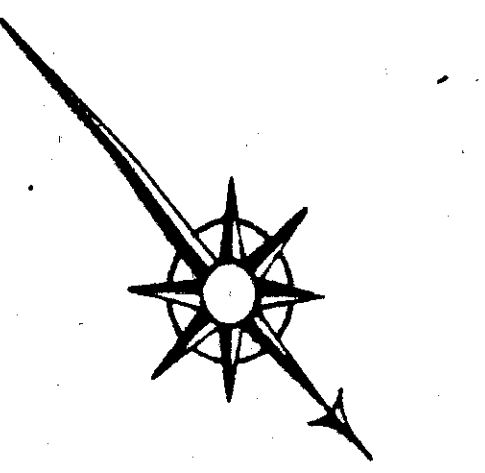

I, Thomas Anderson, Surveyor, hereby certify that the above is a correct plat of the above property as surveyed by me this day of March, 1887.
Thomas Anderson, C. & S. Surveyor.

I, T. J. Watkins, owner, hereby ratify and adopt the above plat of Survey made by said Thomas Anderson, Surveyor, Witness my hand this day of March, 1887.
T. J. Watkins

State of Alabama, Etowah County
I, L. E. Hamlin, Judge of Probate in and for said County, hereby certify that T. J. Watkins, whose name is signed to the foregoing declaration and who is known to me, acknowledged before me on this day that being informed of the declaration, he executed the same voluntarily on the day the same bears date.
Witness my hand this 17th day of March, 1887.
L. E. Hamlin,
Judge of Probate

State of Alabama, Etowah County
I hereby certify that the within map and declaration was filed in office for record on the 17th day of March, 1887.
L. E. Hamlin,
Judge of Probate