

17

# WEST VIEW ADDITION

Surveyed, subdivided and platted for record as the property of R. V. Reynolds; the said property being in Section 8 and 2 Acres in Township 8 North, Range 6 East. The small figures in black ink denote dimensions of lots in feet. R. M. Hall, Surveyor.

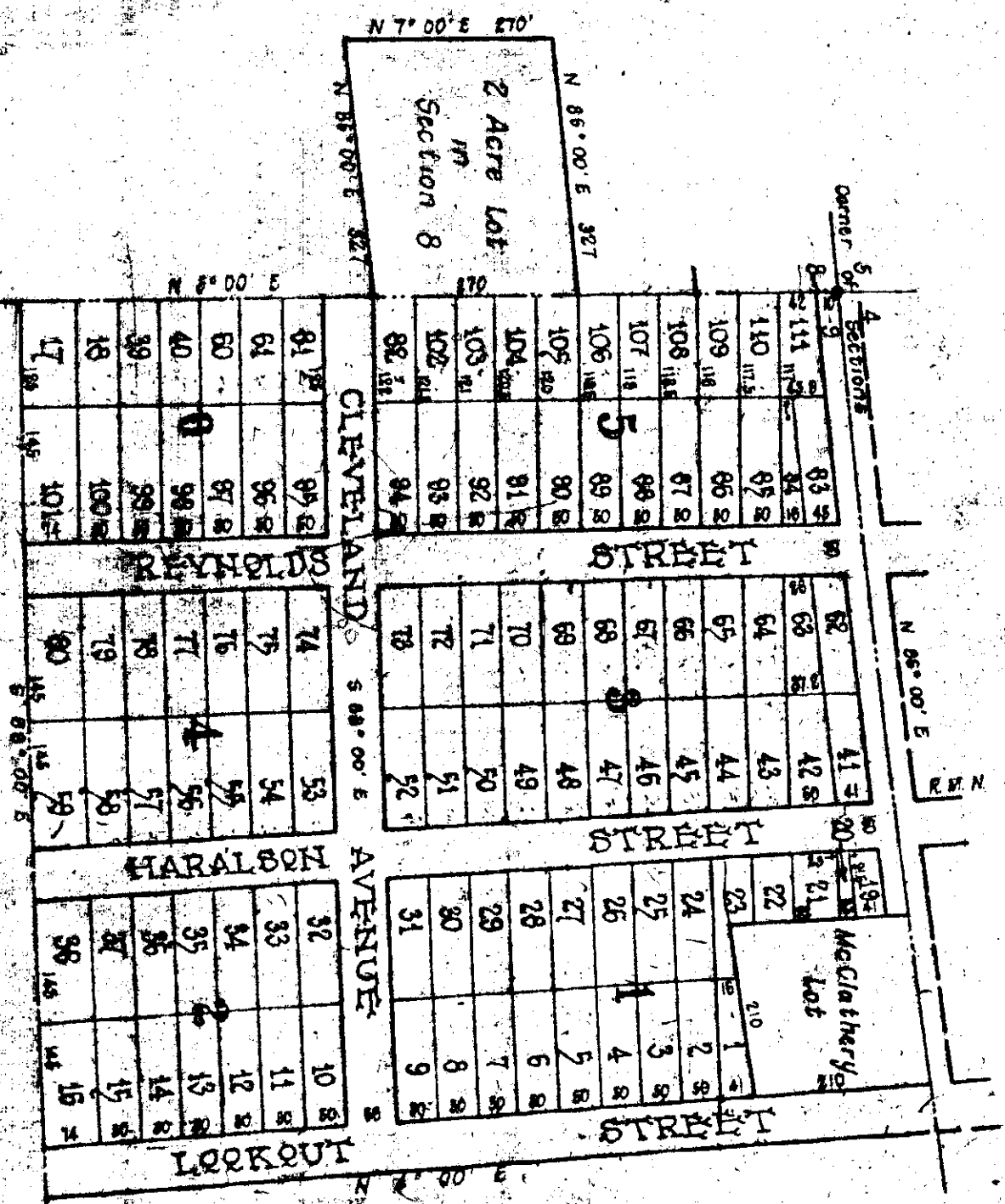

State of Alabama, Etowah County Public and ex-off Justice of the Peace in and for Etowah County, hereby certify that R. V. Reynolds, his Atty in fact, whose County name is signed to the foregoing declaration and who is known to me, acknowledged before me on this date, that being informed of the contents of the declaration, he executed the same voluntarily on this the same day of March, 1887. Witness my hand and seal this 8th day of March, 1887.

Benjamin F. Pope, Justice of the Peace.

I, R. V. Reynolds, by A. L. Green, my Attorney in fact, hereby ratify and adopt the above plat of survey as made by the said R. M. Hall, Surveyor, hereby vacating so much of the plat of said land as on page 280 of Book of deeds in the office of the Probate Judge of Etowah County as conflicts herewith. Witness my hand and seal this 8th day of March, 1887.

R. V. Reynolds, Atty in fact.  
A. L. Green, Atty in fact.

I, R. M. Hall, Surveyor, hereby certify that the above is a correct plat of the said property as surveyed, subdivided by me this 8th day of March, 1887. A. D.

R. M. Hall, Surveyor.

The State of Alabama, Etowah County Clerk and Judge of Probate, use filed in my office for record on the 8th day of March A.D. 1887.

L. S. Martin, Judge of Probate.