

SECTION 12

TOWNSHIP 10

RANGE 4

FORM 1—S.T.C.—ROBERTS & SON, BIRMINGHAM

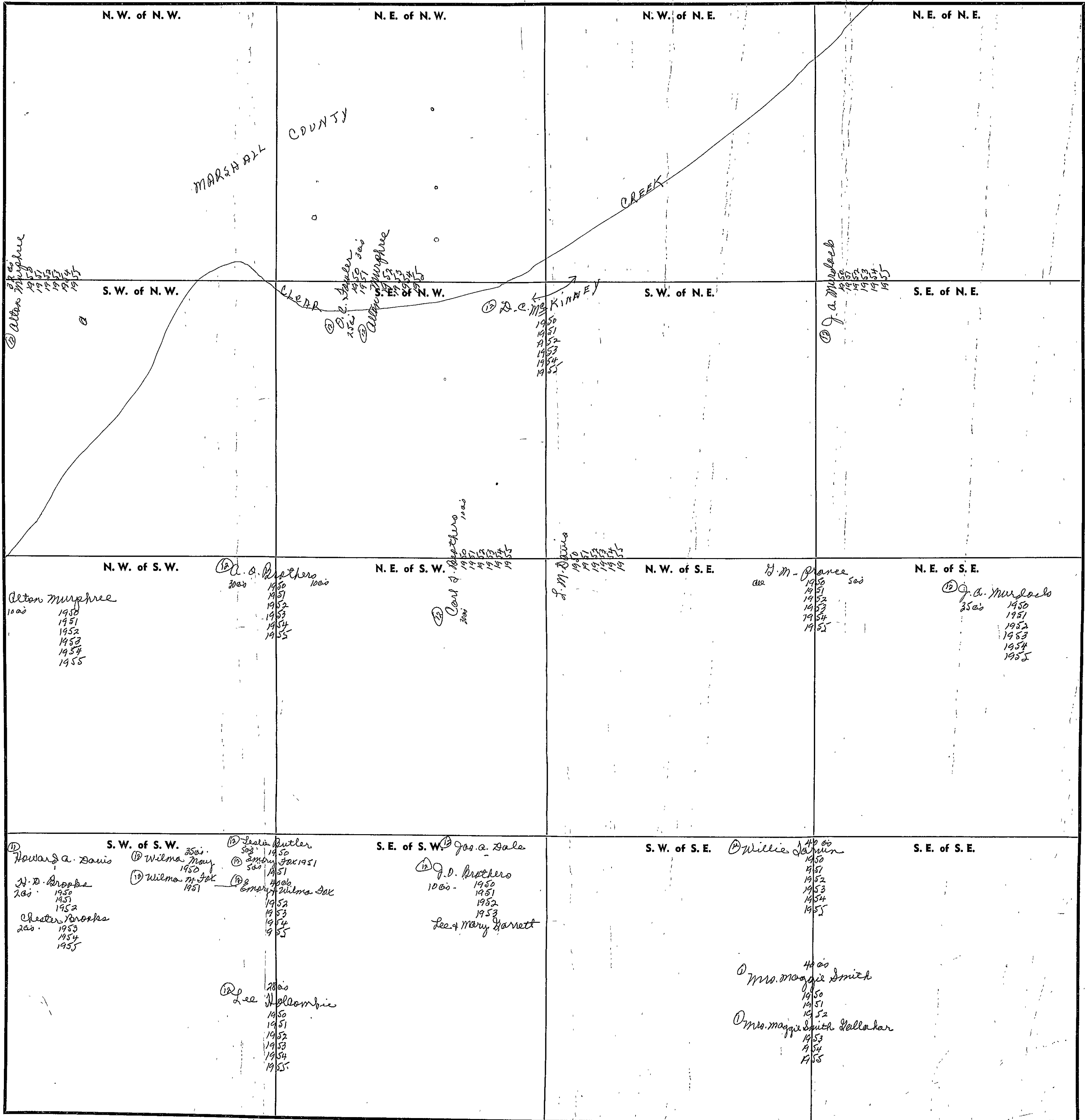

COUNTY

Scale—1 inch—300 Ft.

SECTION 13

TOWNSHIP 10

RANGE 4

FORM 1-S.T.C. ROBERTS & SON, BIRMINGHAM

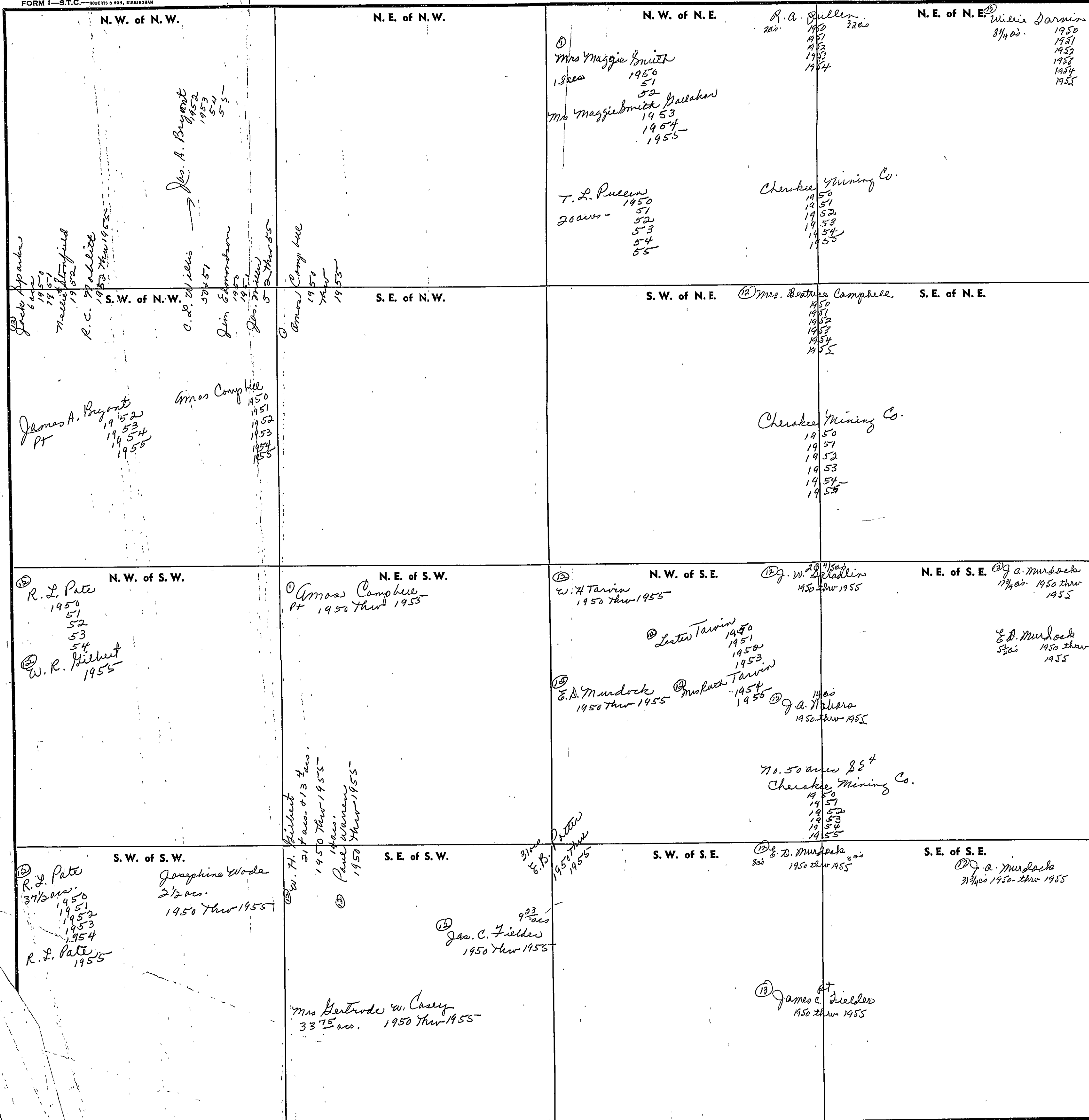

Scale—1 inch=300 Ft.

COUNTY _____

SECTION 14

TOWNSHIP 10

RANGE 4

FORM 1—S.T.C.—ROBERTS & SON, BIRMINGHAM

<p>N. W. of N. W.</p> <p>① J. L. Meddew 1950 Thru 1955</p>	<p>N. E. of N. W.</p> <p>② Henry H. Oberfield 20 1/2 acw 1950 Thru 1955</p> <p>③ J. L. Gillow 13 1/2 acw 1950 1951</p> <p>④ Riley Pappas 13 1/2 acw 1952 1953 1954</p> <p>⑤ Eugene Gillow 13 1/2 acw 1955</p> <p>⑥ Clyde Fowler 4 acw 1950 1951</p> <p>⑦ S. B. Hellett 4 acw 1952 1953 1954</p> <p>⑧ Pley Edmondson 4 acw 1955</p> <p>⑨ Bots & Lecky M. Chapman 1 ac 1950 (see Bk) 1951 Thru 1955</p>	<p>N. W. of N. E.</p> <p>⑩ J. E. Smead "E. 21" 1950 1951 1952</p> <p>⑪ E. H. Buffington 1953 thru 1954 1955</p> <p>⑫ Federal Farm Mfg Corp 1950 Thru 1955</p>	<p>N. E. of N. E.</p> <p>⑬ P. C. Fowler 8 acw 1954 1955</p> <p>⑭ B. B. Smead 70 1/2 acw 1950 1951 1952 1953 1954 1955</p> <p>⑮ P. C. Nettitt 1950 1951 1952 1953 1954 1955</p>
<p>S. W. of N. W.</p> <p>⑯ Mrs. Helen Mae Brooks 28 acw 1950</p> <p>⑰ J. B. Rawan 28 acw 1951 Thru 1955</p> <p>⑱ H. A. Beard 14 acw 1950</p> <p>⑲ J. M. Glover 14 ac 1951 Thru 1955</p> <p>⑳ Henry H. Oberfield 1951 20 1/2 acw 1950 thru 1955</p> <p>㉑ H. P. Sorenson 1952 thru 1955</p> <p>㉒ M. J. S. Magnus 28 1951 Thru 1955</p> <p>㉓ R. E. Brown 28 1950 1951</p> <p>㉔ M. J. Gillow 10 acw 1950 9 7/8 ac 1951 thru 1955</p> <p>㉕ E. Lee Belle Brown 1 ac 1950 thru 1955</p> <p>㉖ M. J. Gillow 10 acw 1951 Thru 1955</p>	<p>S. E. of N. W.</p> <p>㉗ M. J. Gillow 5 1/2 acw 1950 Thru 1955</p>	<p>S. W. of N. E.</p> <p>㉘ Paul Brinkman 12 1/2 1950 Thru 1955</p> <p>㉙ J. E. Smead "E. 21" 1950 1951 1952</p> <p>㉚ E. H. Buffington 1953 thru 1954 1955</p>	<p>S. E. of N. E.</p> <p>㉛ B. B. Smead 70 1/2 acw 1950 1951 1952 1953 1954 1955</p> <p>㉜ P. C. Nettitt 1950 1951 1952 1953 1954 1955</p>
<p>N. W. of S. W.</p> <p>㉝ Jesse Rowan 1950 Thru 1955</p>	<p>N. E. of S. W.</p> <p>㉞ O. N. McCuskey 1950 1951 1952</p> <p>㉟ Gordon Glover acw 1953 1954 1955</p>	<p>N. W. of S. E.</p> <p>㊱ J. E. Smead "E. 21" 10 acw 1950 1951 1952</p> <p>㊲ E. H. Buffington 10 acw 1953 1954 1955</p>	<p>N. E. of S. E.</p> <p>㊳ J. E. Smead "E. 21" 10 acw 1950 1951 1952</p> <p>㊴ E. H. Buffington 10 acw 1953 1954 1955</p>
<p>S. W. of S. W.</p> <p>㊵ H. C. Kipatnek 15 acw 1950 Thru 1955</p> <p>㊶ H. W. Fowler 5 acw 1950 51 52 53 54</p> <p>㊷ H. W. Fowler 5 acw 1955</p> <p>㊸ Doris M. Norman "E. 21" 1 ac 1950 51</p> <p>㊹ J. E. Putman 1 ac 1952 Thru 1955</p> <p>㊺ H. P. Sorenson 4 acw 1950</p> <p>㊻ H. W. Kipatnek 4 acw 1951 Thru 1955</p> <p>㊼ J. E. Stone 15 acw 1950 acw Thru 1955</p>	<p>S. E. of S. W.</p>	<p>S. W. of S. E.</p> <p>㊽ B. B. Smead 10 acw 1950 1951 1952 1953 1954 1955</p>	<p>S. E. of S. E.</p> <p>㊾ Jim Odell 25 acw 1950 Thru 1955</p>

Scale—1 inch=300 Ft.

COUNTY

SECTION 15

TOWNSHIP 10

RANGE 4

FORM 1—S.T.C.—ROBERTS & SON, BIRMINGHAM

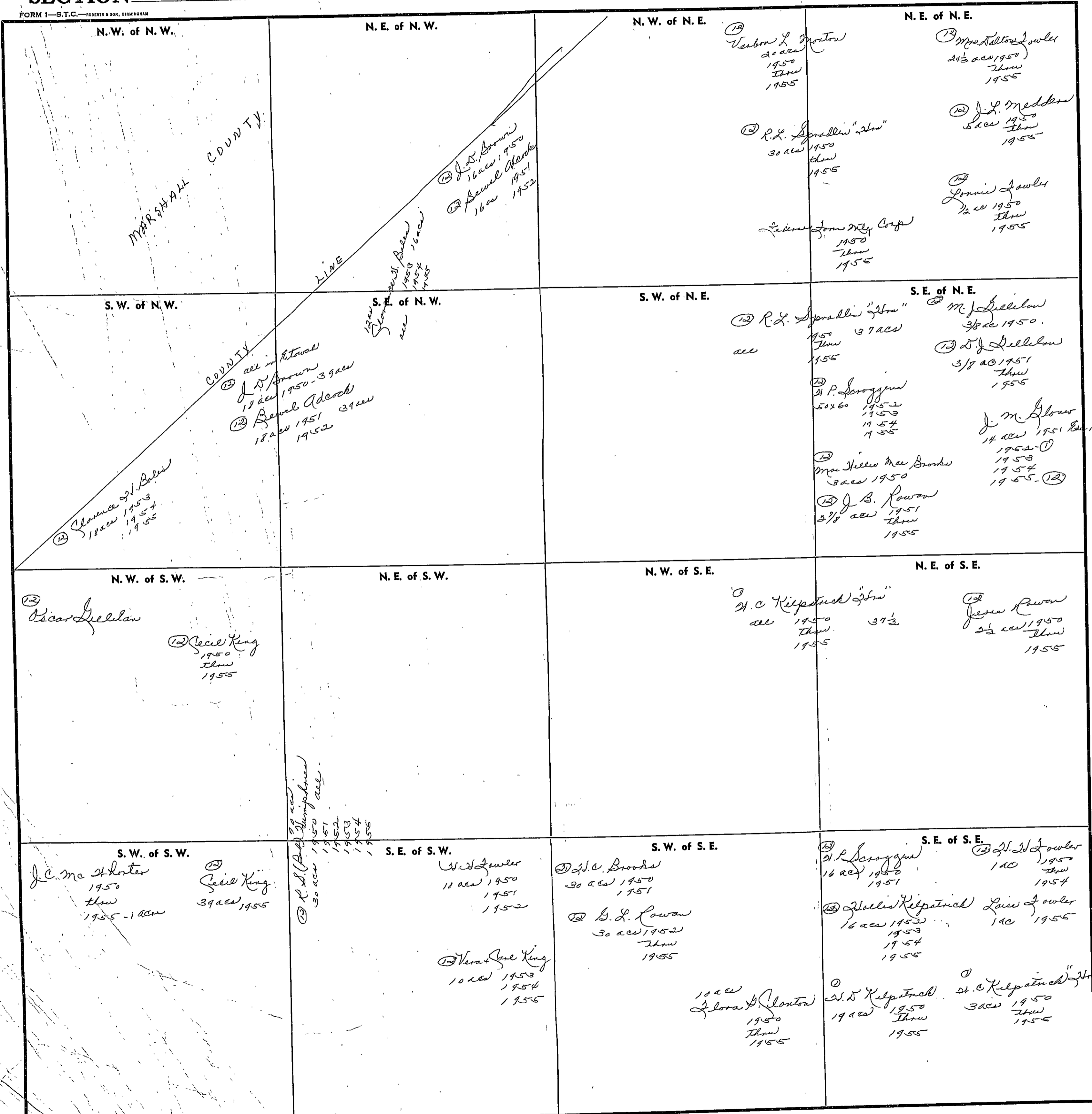

COUNTY

Scale—1 inch=300 Ft.

SECTION 16

TOWNSHIP 10

RANGE 4

FORM 1—S.T.C.—ROBERTS & SON, BIRMINGHAM

N. W. of N. W.	N. E. of N. W.	N. W. of N. E.	N. E. of N. E.
S. W. of N. W.	S. E. of N. W.	S. W. of N. E.	S. E. of N. E.
N. W. of S. W.	N. E. of S. W.	N. W. of S. E.	N. E. of S. E.
S. W. of S. W.	S. E. of S. W.	S. W. of S. E.	S. E. of S. E.

⑬ Harman McWhorter
3000 - 1950-1955

⑫
Elmer Gillilan
500 1950-1955 1000

⑪ J. W. Canady
1950-1955

Scale—1 inch—300 Ft.

COUNTY _____

SECTION 20

TOWNSHIP 10

RANGE 4

FORM 1—S.T.C.—ROBERTS & SON, BIRMINGHAM

N. W. of N. W.	N. E. of N. W.	N. W. of N. E.	N. E. of N. E.
S. W. of N. W.	S. E. of N. W.	S. W. of N. E.	S. E. of N. E.
N. W. of S. W.	N. E. of S. W.	N. W. of S. E.	<p>N. E. of S. E.</p> <p><i>(12)</i> H. T. Crosson 30 acs - 1950-1955</p>
S. W. of S. W.	S. E. of S. W.	S. W. of S. E.	<p>S. E. of S. E.</p> <p><i>A. J. Rayburn "Hoo"</i></p> <p><i>J. O. Bennett</i> <i>3 1/2 1950-1955 acs</i></p>

Scale—1 inch—300 Ft.

COUNTY _____

SECTION 21

TOWNSHIP 10

RANGE 4

FORM 1-S.T.C. - ROBERTS & SON, BIRMINGHAM

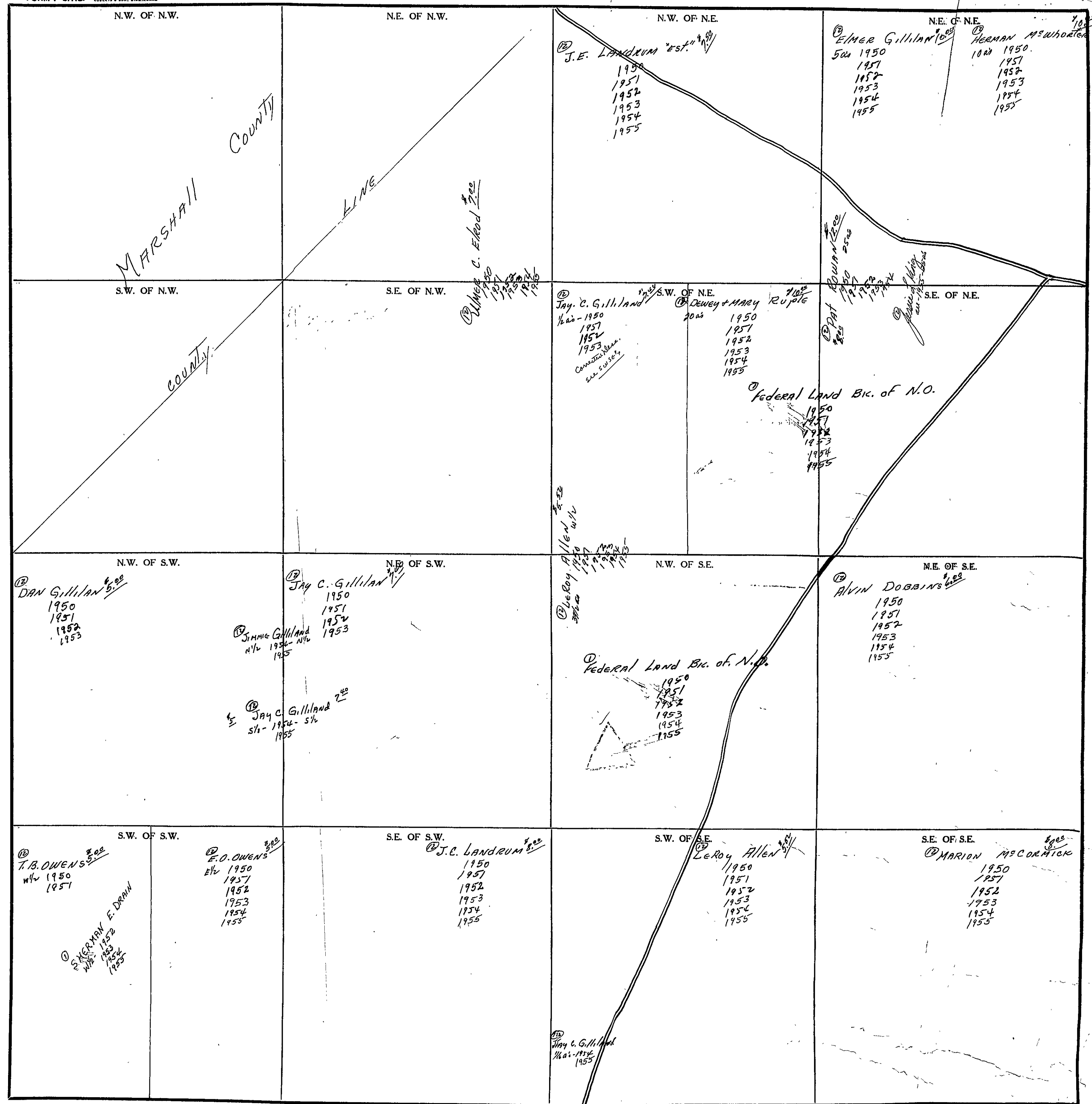

COUNTY

Scale - 1 inch = 300 Ft.

SECTION 22

TOWNSHIP 10

RANGE 7

FORM 1-S.T.C. - ROBERTS & SON, BIRMINGHAM

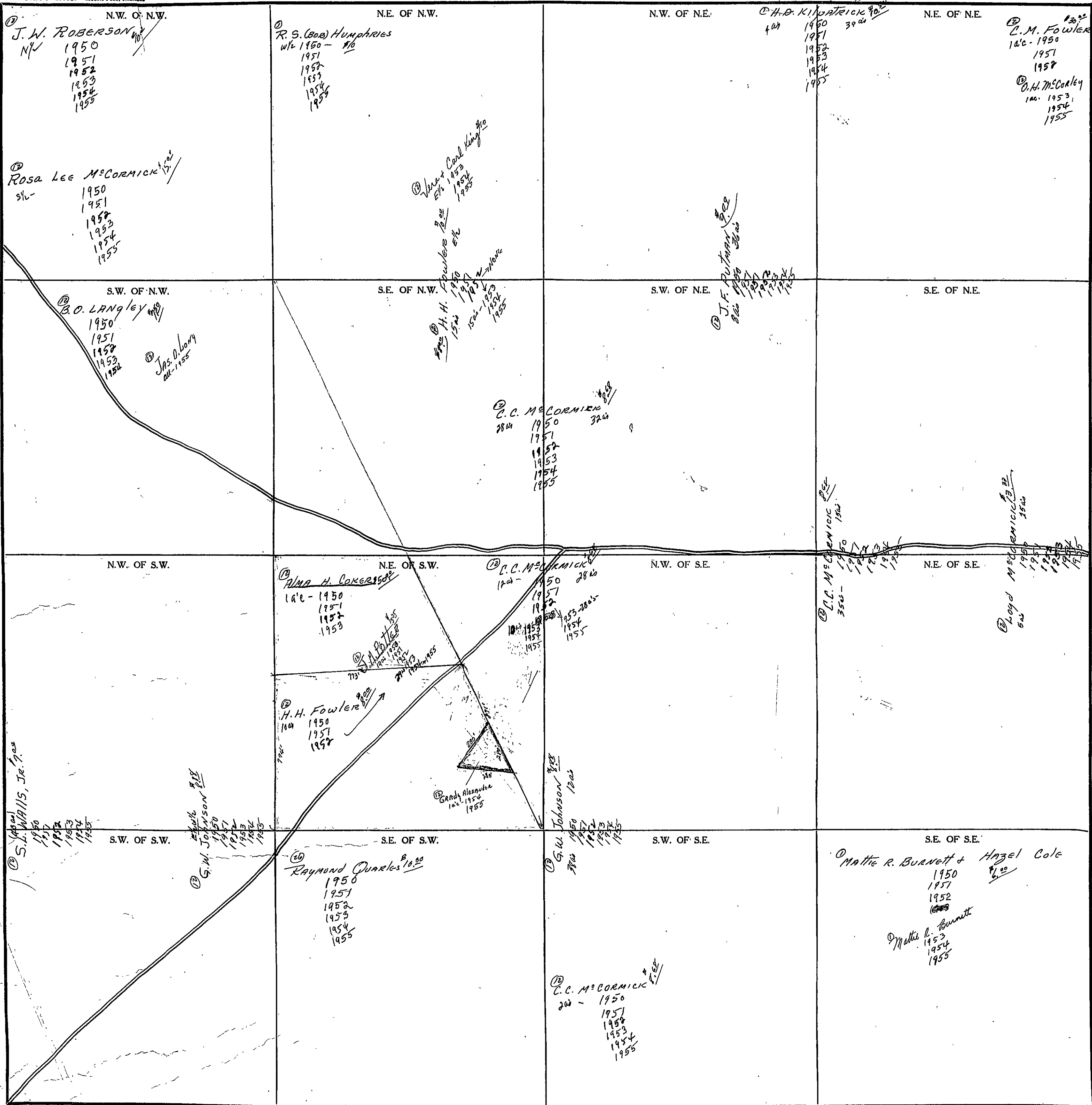

COUNTY

Scale - 1 inch = 300 Ft.

SECTION 23

TOWNSHIP 10

RANGE 4

FORM 1-S.T.C. - SOCIETY & SON, BIRMINGHAM

N.W. OF N.W.	NE. OF N.W.	N.W. OF NE.	NE. OF NE.
S.W. OF N.W. ② I.D. PIERCE ② C.M. Fowler 39 ⁰⁰ 1950 1951 1952 1953 1954 1955-241/2 ② Harold Ray Sims 146 ⁰⁰ 1955 ② DORRIS M. NORMAN "ETAL" 120- 1950 1957 ② S.F. PUTMAN 1 ⁰⁰ 1952 1953 1954 ② Thomas G. Gilliam 1 ⁰⁰ 1954 1955	S.E. OF N.W. ② LEWIS DECKER 1950 1951 1952 1953 1954 ② J.A. [unclear] 1955 ② H.L. Wafford 241 ⁰⁰ 1950 1957 1952 1953 1954 1955 ② Willis Hall 230-1952 ② JOE ROWAN 111- 1953 1954 1955	S.W. OF NE. ② L.H. PATE "EST." 1/4 ⁰⁰ 1950 1951 1952 1953 ② T.F. [unclear] 1950 1951 1952 1953 ② Herbert Stanfield 1950 ② Louis J. Allen 52 ⁰⁰ 1954 1955 ② T.F. [unclear] 1950 1951 1952 1953 1954 1955	S.E. OF NE. ② T.F. [unclear] 1950 1951 1952 1953 1954 1955
N.W. OF S.W.	NE. OF S.W.	N.W. OF S.E.	NE. OF S.E.
S.W. OF S.W.	S.E. OF S.W.	S.W. OF S.E.	S.E. OF S.E.

COUNTY _____

Scale - 1 inch = 300 Ft.

SECTION 24

TOWNSHIP 10

RANGE 4

FORM 1-S.T.C. - ROBERT & SON, BIRMINGHAM

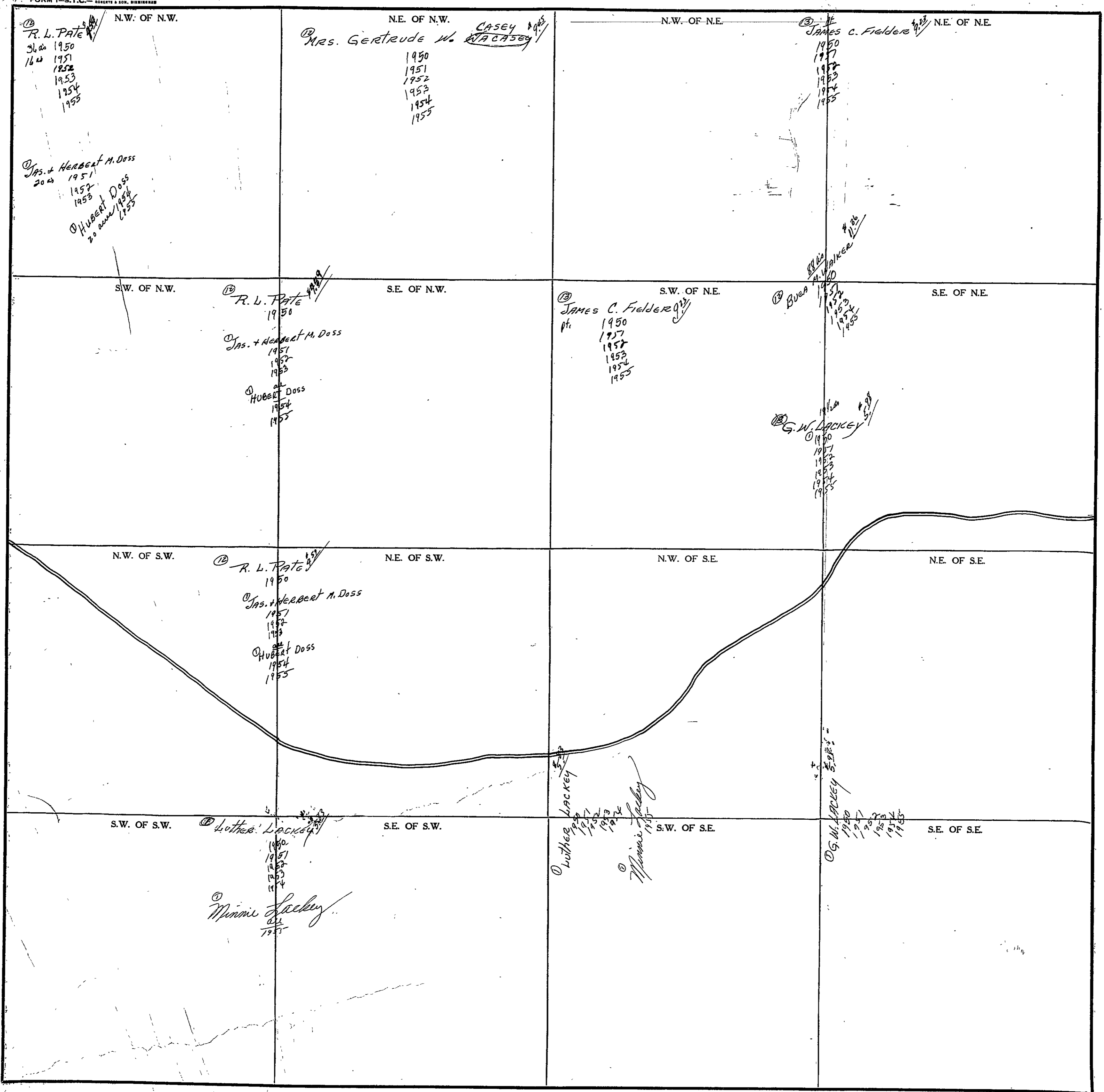

COUNTY

Scale - 1 Inch = 300 Ft.

SECTION

25

TOWNSHIP

10

RANGE

4

FORM 1-S.T.C. - ROBERTS & SON, BIRMINGHAM

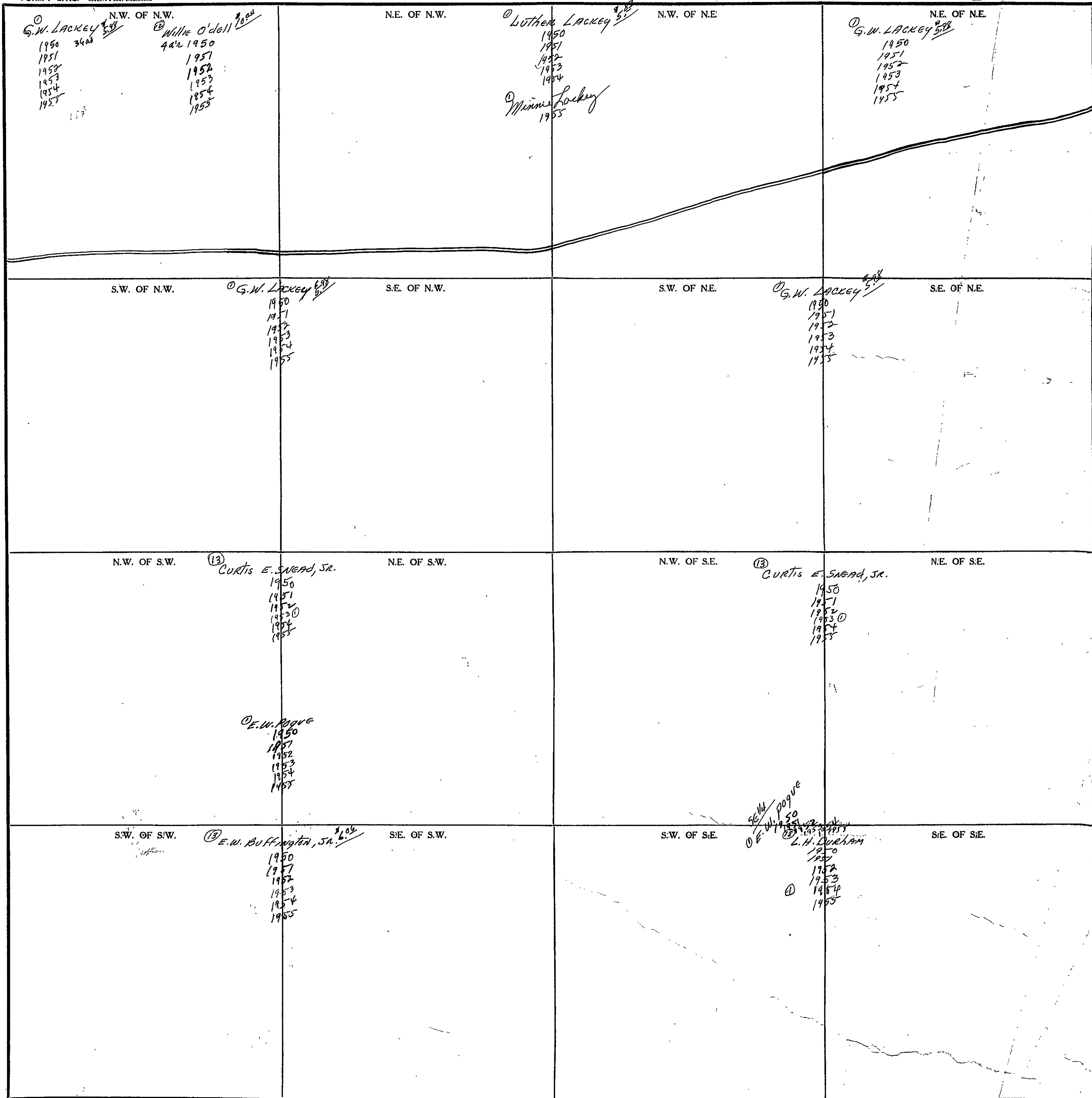

Scale - 1 inch = 300 Ft.

COUNTY

SECTION

24

TOWNSHIP

10

RANGE

4

FORM 1-S.T.C.- COUNTY & SO. ENGINEERS

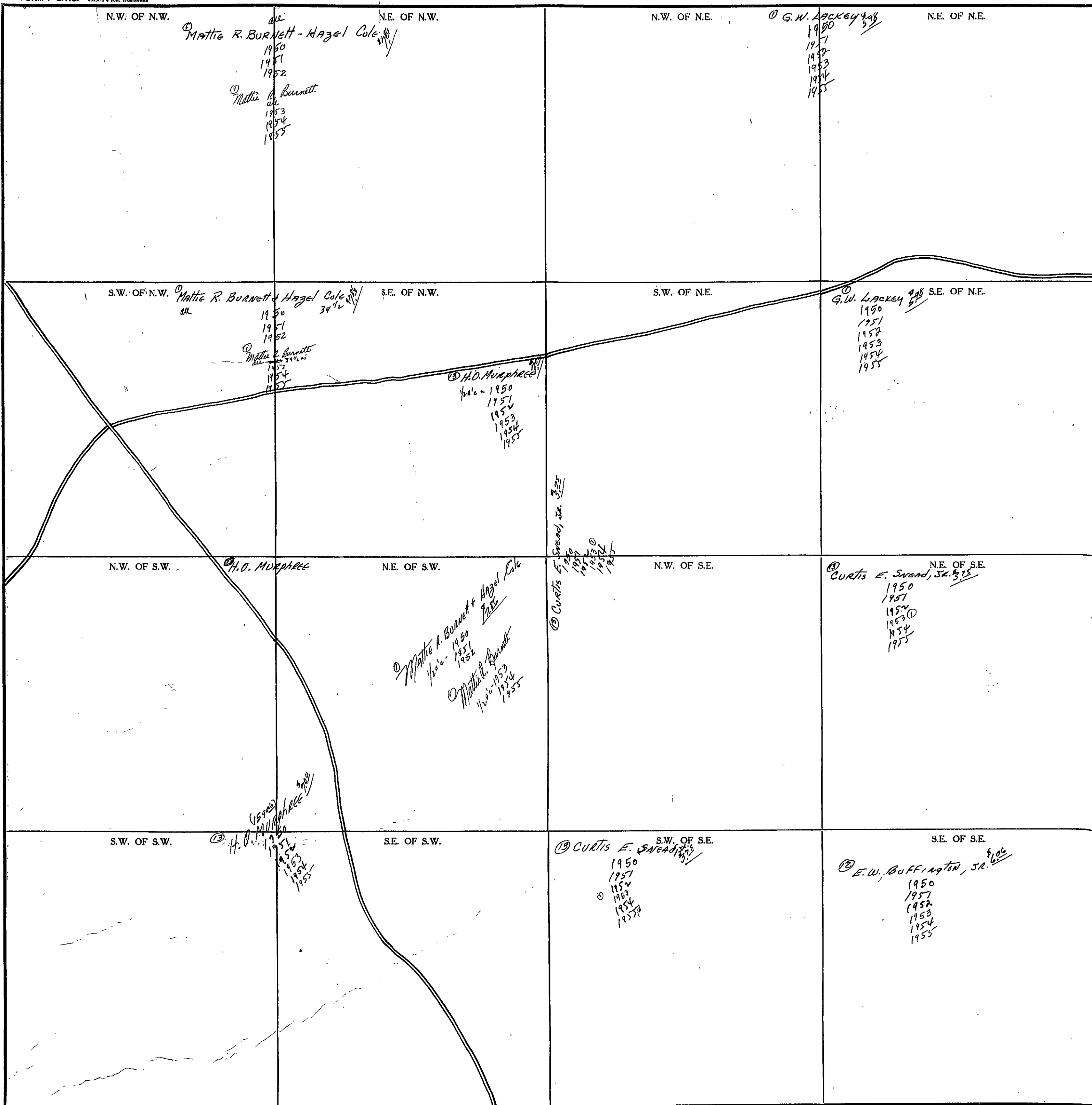

Scale - 1 inch = 300 Ft.

COUNTY

SECTION 27

TOWNSHIP 10

RANGE 4

FORM 1-S.T.C. - ROBERTS & SON, BIRMINGHAM

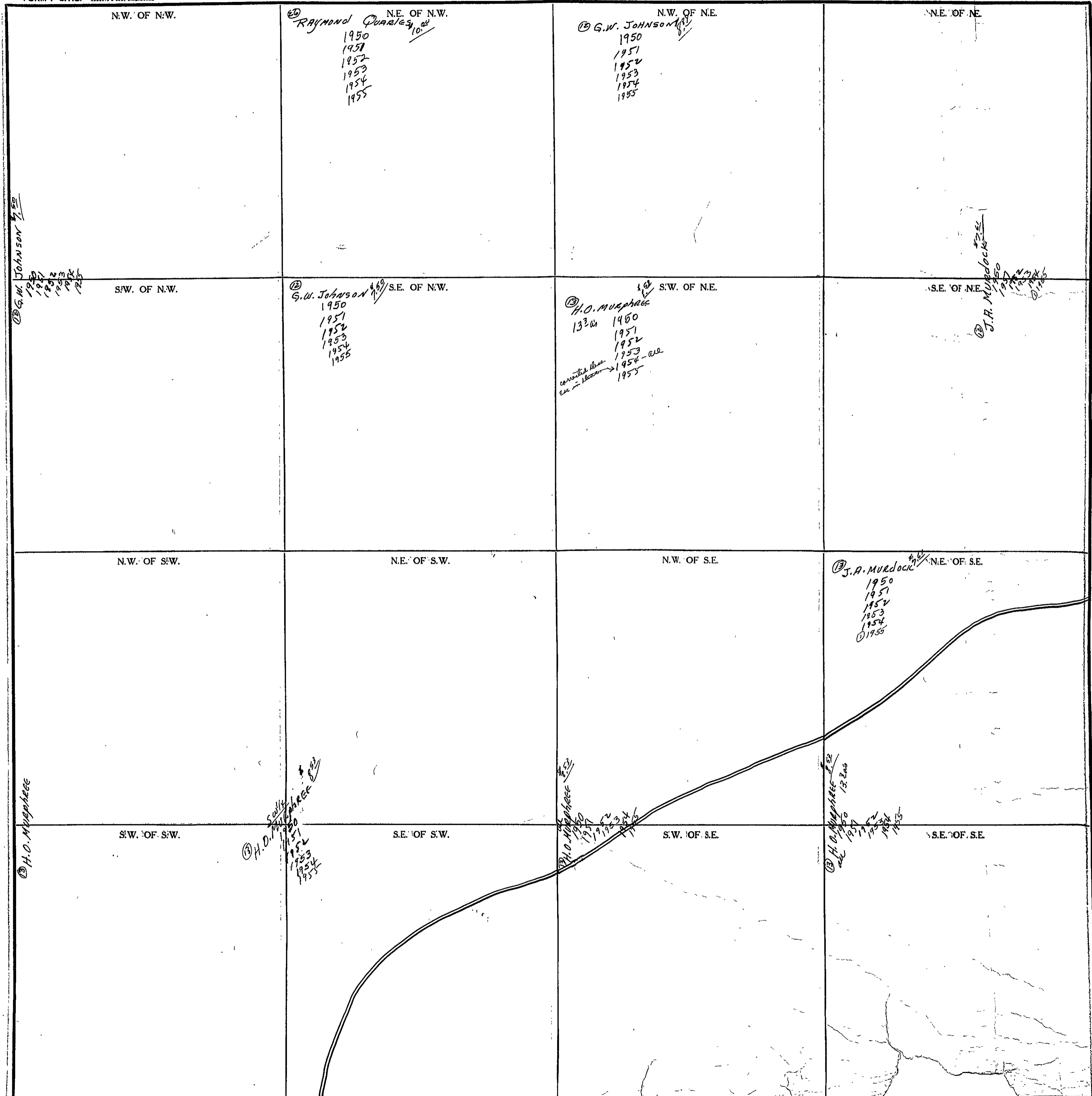

COUNTY

Scale - 1 inch = 300 Ft.

SECTION

28

TOWNSHIP

10

RANGE

4

FORM 1-S.T.C. - ROBERTS & JOHNSON

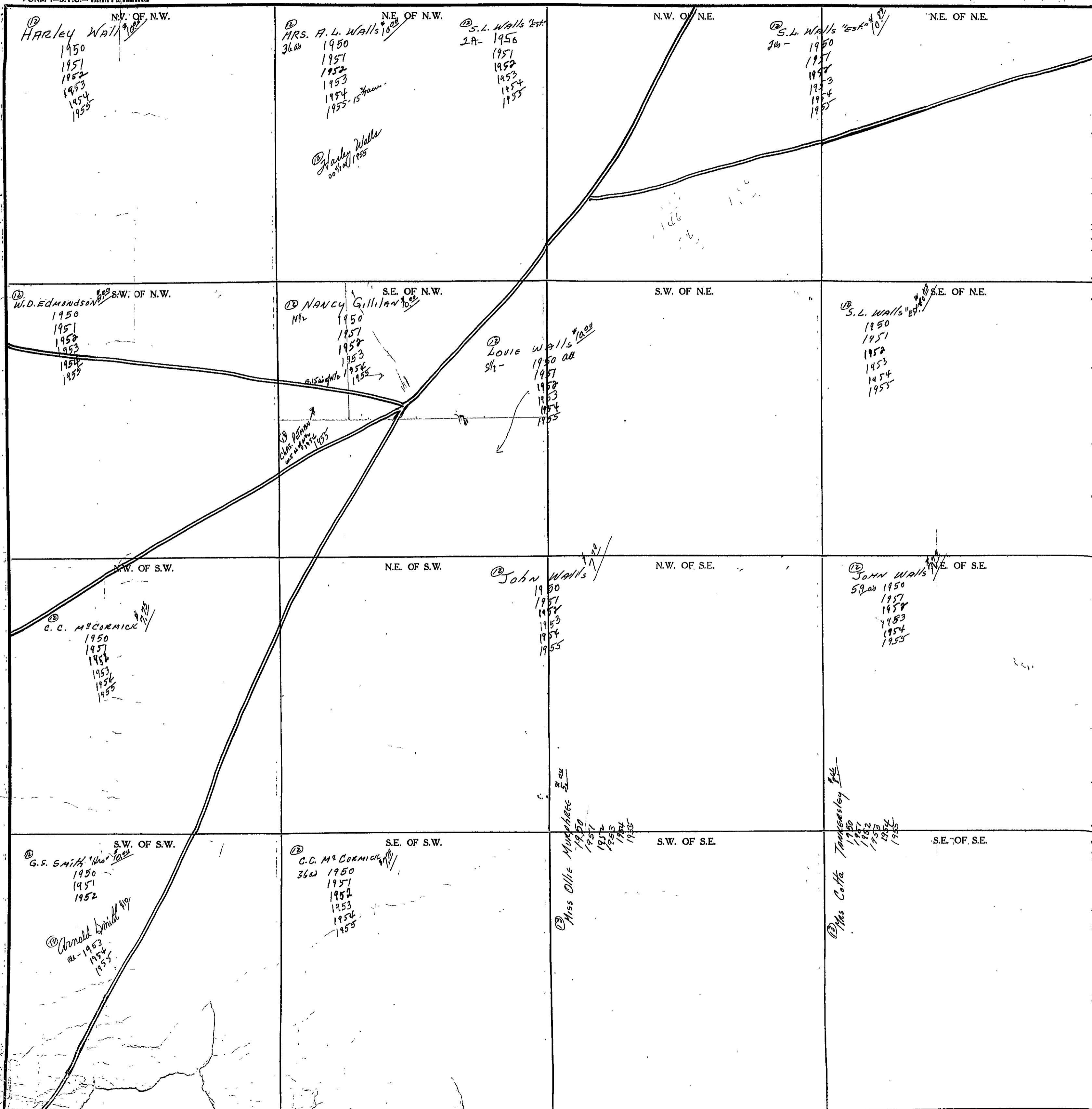

Scale - 1 inch = 300 Ft.

SECTION 29

TOWNSHIP 10

RANGE 4

FORM 1-S.T.C. - ROBERTS & SON, BIRMINGHAM

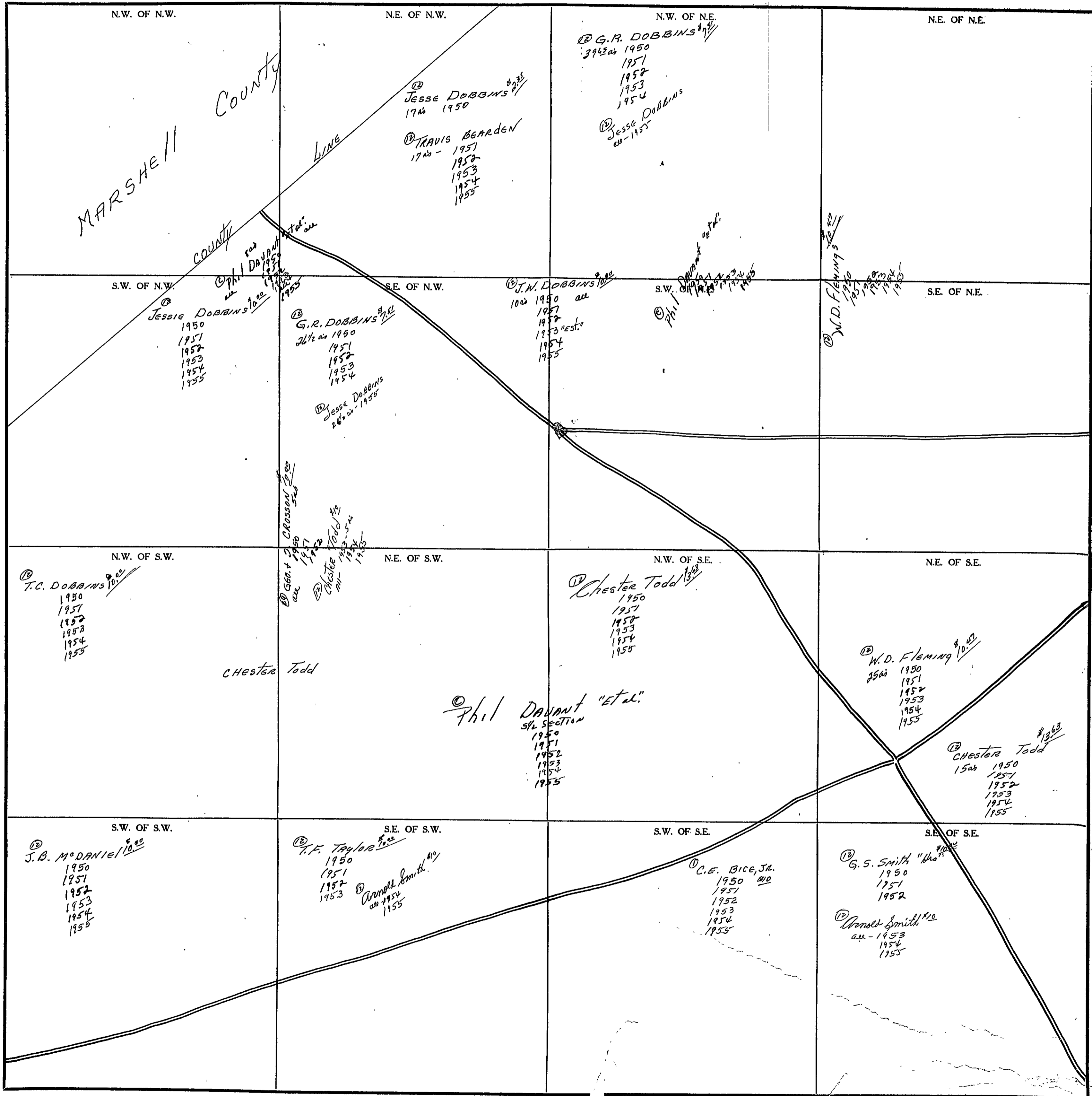

COUNTY

Scale - 1 inch = 300'

SECTION 30

TOWNSHIP 10

RANGE 4

FORM 1-S.T.C.—REVISED 8-20-54, MINNESOTA

N.W. OF N.W.	N.E. OF N.W.	N.W. OF N.E.	N.E. OF N.E.
S.W. OF N.W.	S.E. OF N.W.	S.W. OF N.E.	S.E. OF N.E.
N.W. OF S.W.	N.E. OF S.W.	N.W. OF S.E.	N.E. OF S.E.
S.W. OF S.W.	S.E. OF S.W.	S.W. OF S.E.	S.E. OF S.E.

MARSHALL
COUNTY
LINE

⑫
MRS. THOS. B. CLAVERN
2000
1950
1951
1952
1953
1954
1955

⑬
MRS. J.R. CLABORN
1000
1950
1951
1952
1953
1954
1955

COUNTY

Scale—1 Inch=300 Ft.

SECTION 31

TOWNSHIP 10

RANGE 4

FORM 1-S.T.C. - RIGHTS & CO. MINNESOTA

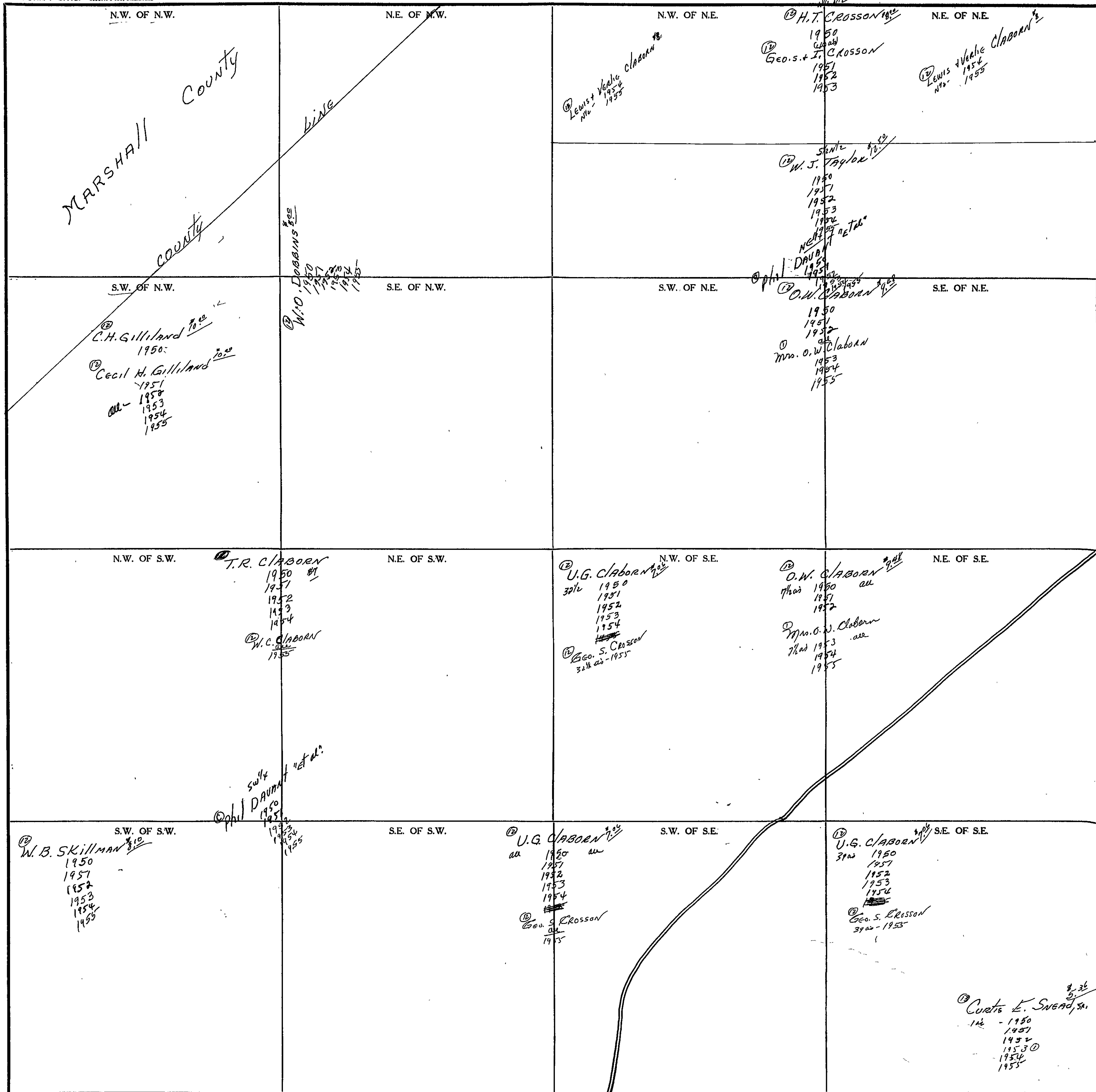

MARSHALL COUNTY

line

W.O. DOBBINS

C.H. Gilliland 1950
 Cecil H. Gilliland 1951
 1952
 1953
 1954
 1955

T.R. CLABORN
 1950
 1951
 1952
 1953
 1954
 W.C. CLABORN
 1955

Phil DAUBERT "et al."
 1950
 1951
 1952
 1953
 1954
 1955

W.B. SKILLMAN
 1950
 1951
 1952
 1953
 1954
 1955

U.G. CLABORN
 1950
 1951
 1952
 1953
 1954
 Geo. S. Crosson
 1955

U.G. CLABORN
 1950
 1951
 1952
 1953
 1954
 Geo. S. Crosson
 1955

Curtis E. SNEED
 1950
 1951
 1952
 1953
 1954
 1955

Scale - 1 inch = 300 Ft.

COUNTY

SECTION 32

TOWNSHIP 10

RANGE 4

FORM 1-S.T.C. - ROBERTS & SON, KANSAS

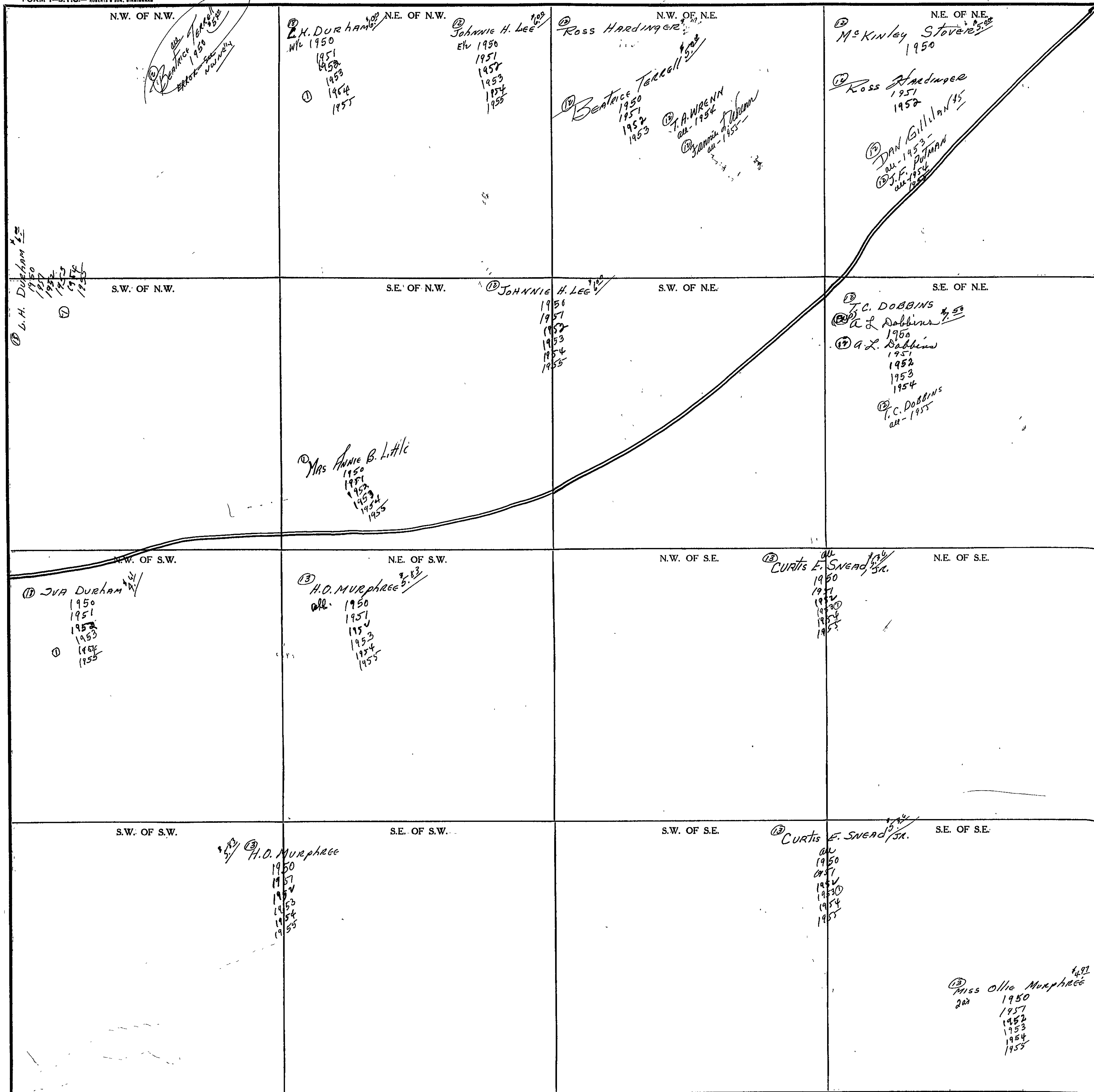

Scale-1 inch=300 Ft.

COUNTY

SECTION 33

TOWNSHIP 10

RANGE 4

FORM 1-S.T.C. - ROBERTS & SON, BIRMINGHAM

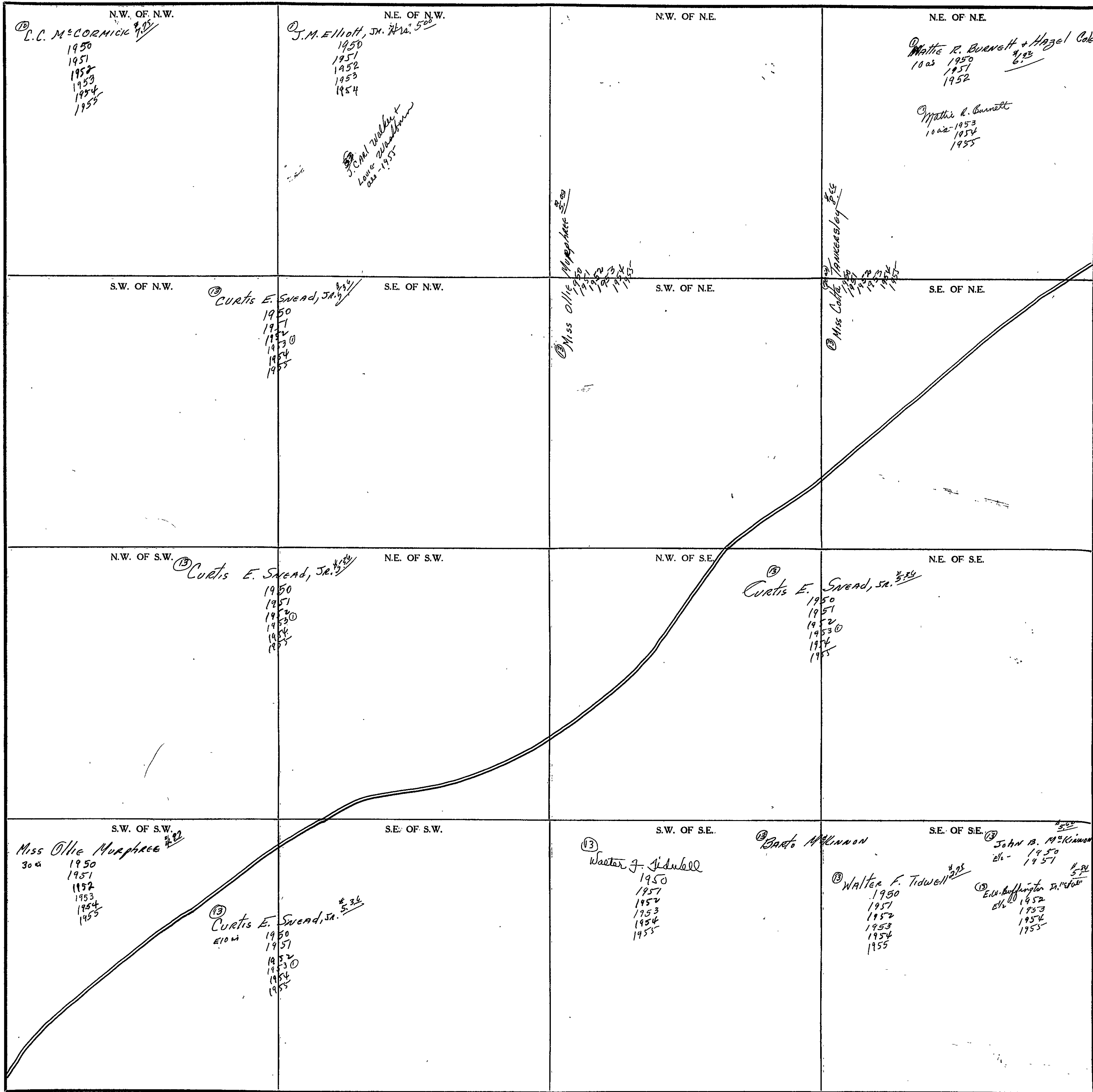

Scale - 1 inch = 300 Ft.

COUNTY _____

SECTION 34

TOWNSHIP 10

RANGE 4

FORM 1-S.T.C. - ROBERTS & SON, BIRMINGHAM

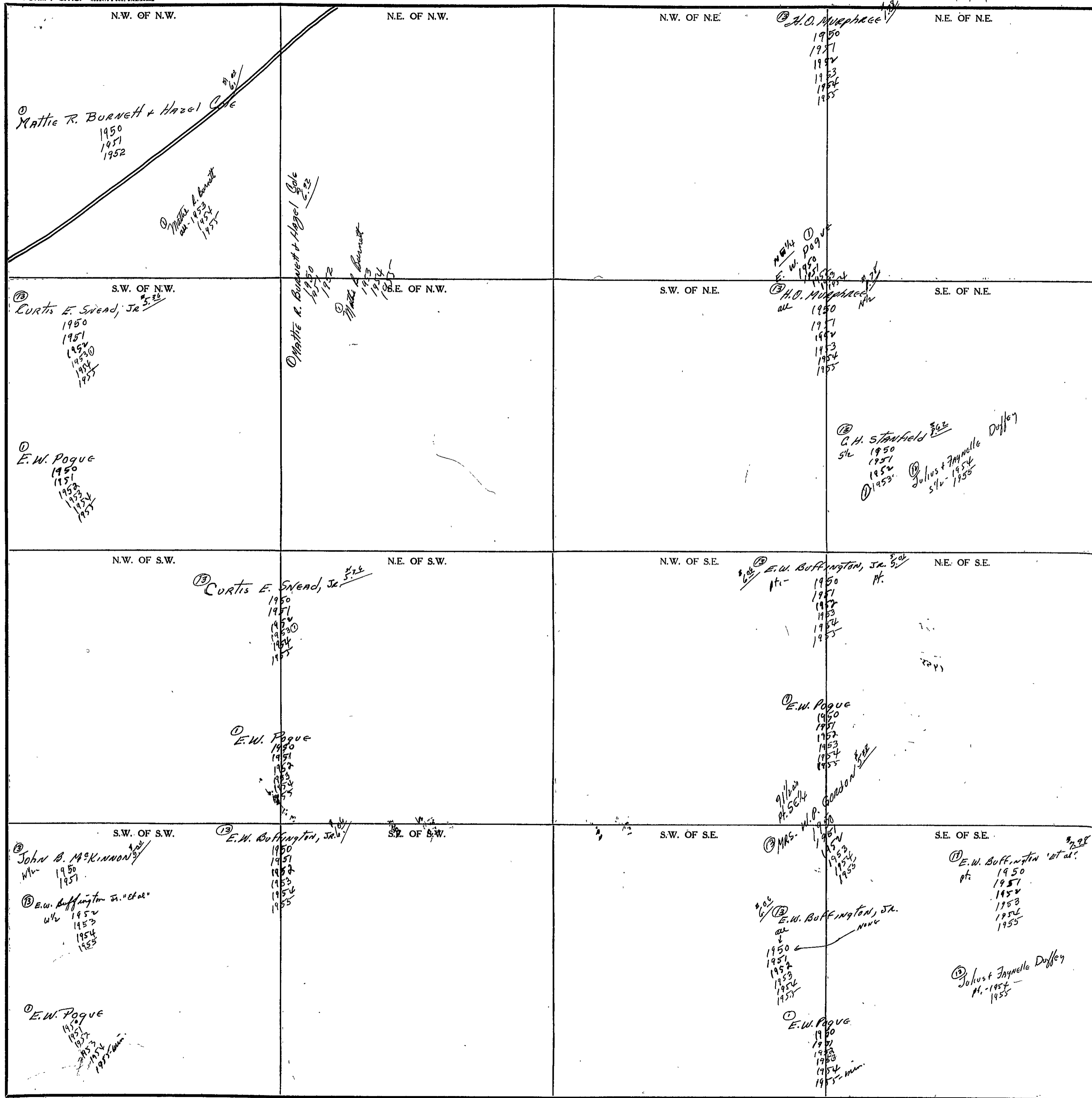

COUNTY _____

Scale - 1 inch = 300 Ft.

SECTION 3.5

TOWNSHIP 10

RANGE 4

FORM 1-S.T.C.-ROBERTS & SON, BIRMINGHAM

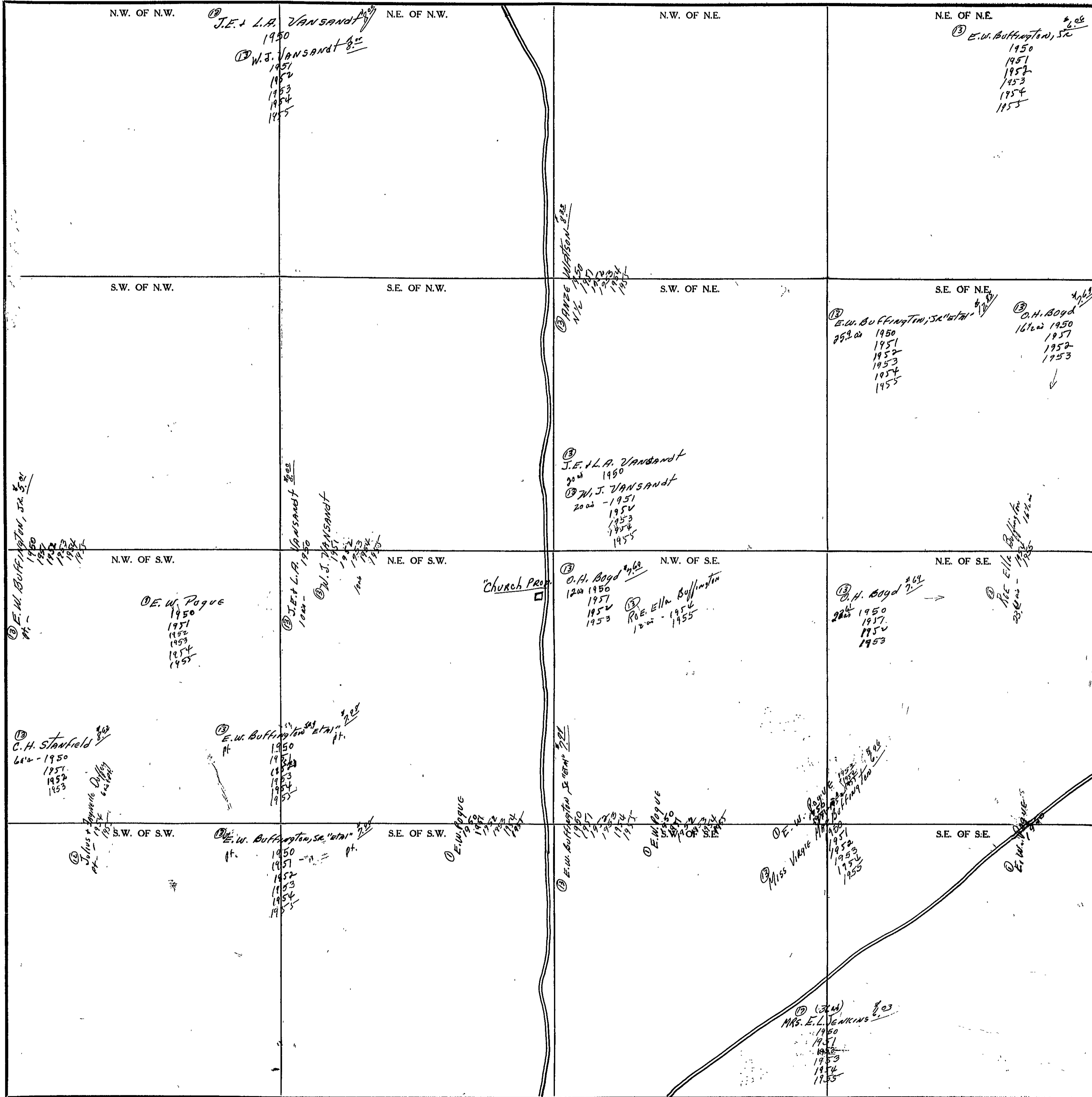

Scale - 1 inch = 300 Ft.

COUNTY _____

SECTION 36

TOWNSHIP 10

RANGE 4

FORM 1-S.T.C. - ROBERTS & SON, BIRMINGHAM

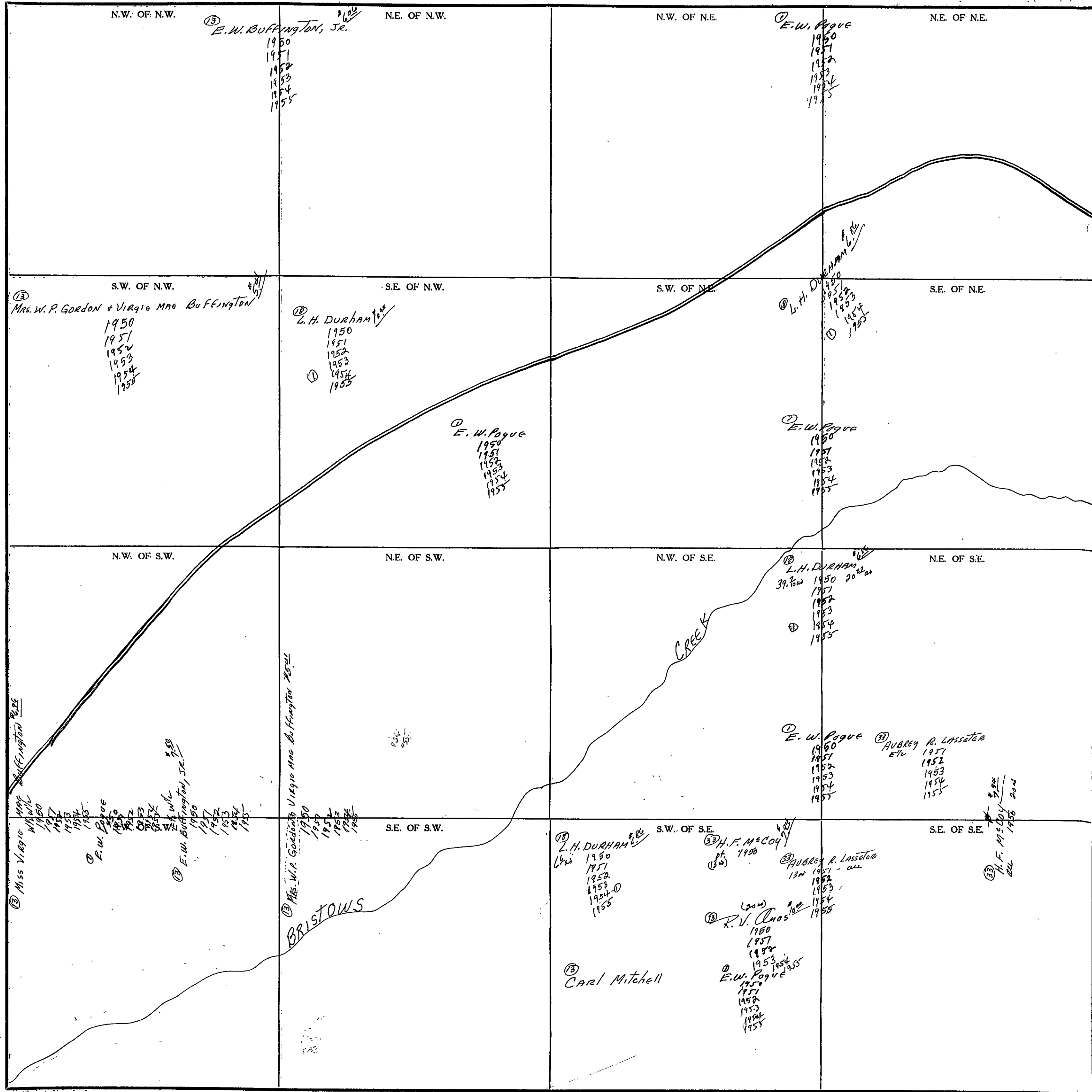

Scale - 1 inch = 300 Ft.

COUNTY _____

SECTION 36

TOWNSHIP 10

RANGE 7

FORM 1—S.T.C.—ROBERTS & SON, BIRMINGHAM

N. W. of N. W.	N. E. of N. W.	N. W. of N. E.	N. E. of N. E.
S. W. of N. W.	S. E. of N. W.	S. W. of N. E.	S. E. of N. E.
N. W. of S. W.	N. E. of S. W.	N. W. of S. E.	N. E. of S. E.
S. W. of S. W.	S. E. of S. W.	S. W. of S. E.	S. E. of S. E.

C. C. Wilson
2002 -
1950
1951
1952

E. R. Woodham
85 1/2
1953
1954
1955

J. H. Brand 7 204
1950-1955

80 1/2
Wilson J. Ellison
1950-1955

13
W. B. Killman
1950-1955

COUNTY _____

Scale—1 inch=300 Ft.

SECTION 1

TOWNSHIP 10

RANGE 5

FORM 1-S.T.C. - ROBERTS & CO., BIRMINGHAM

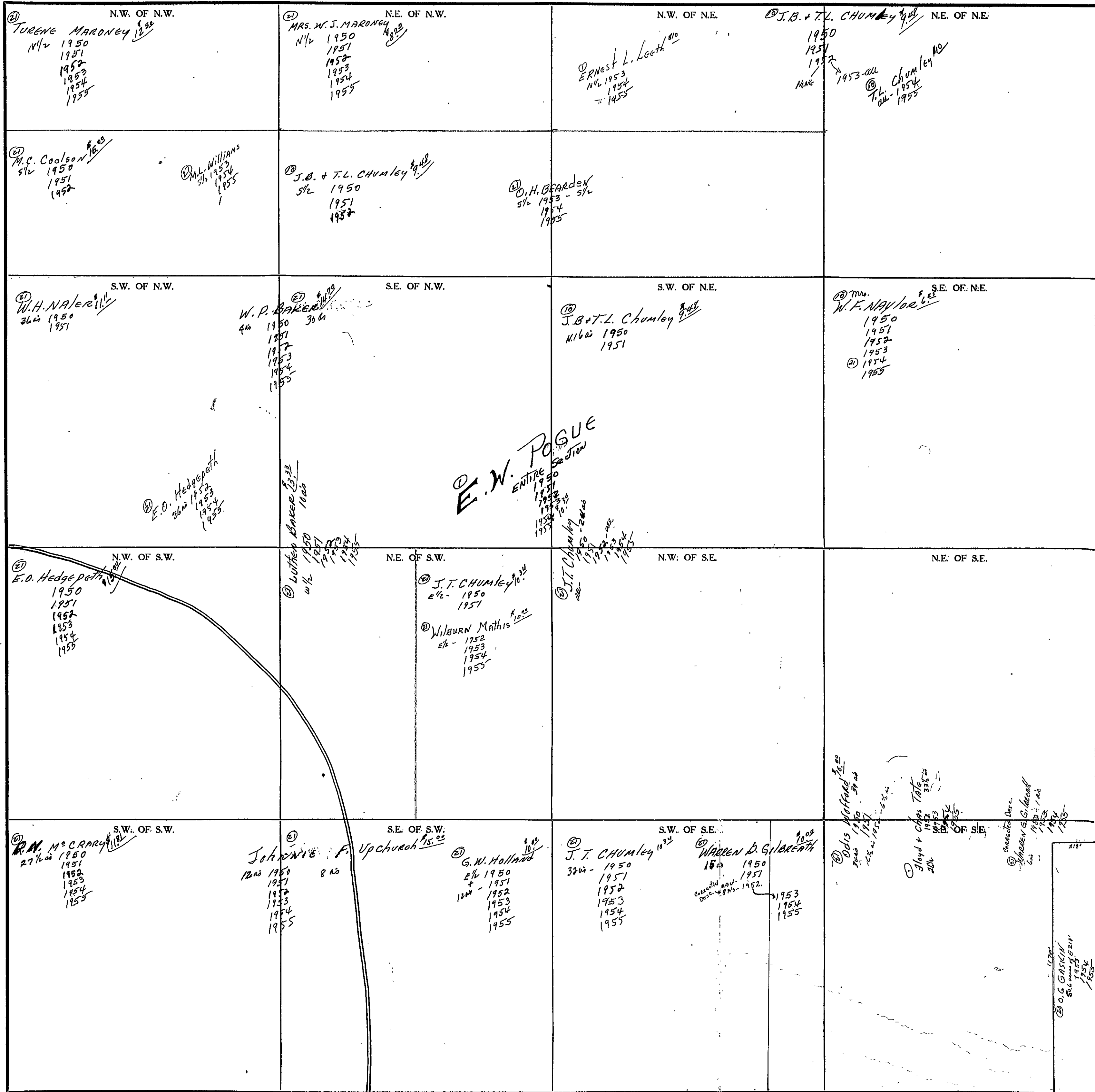

Scale - 1 inch = 300 Ft.

COUNTY _____

SECTION

2

TOWNSHIP

10

RANGE

5

FORM 1-S.T.C. - ROBERTS & SON, MINNEAPOLIS

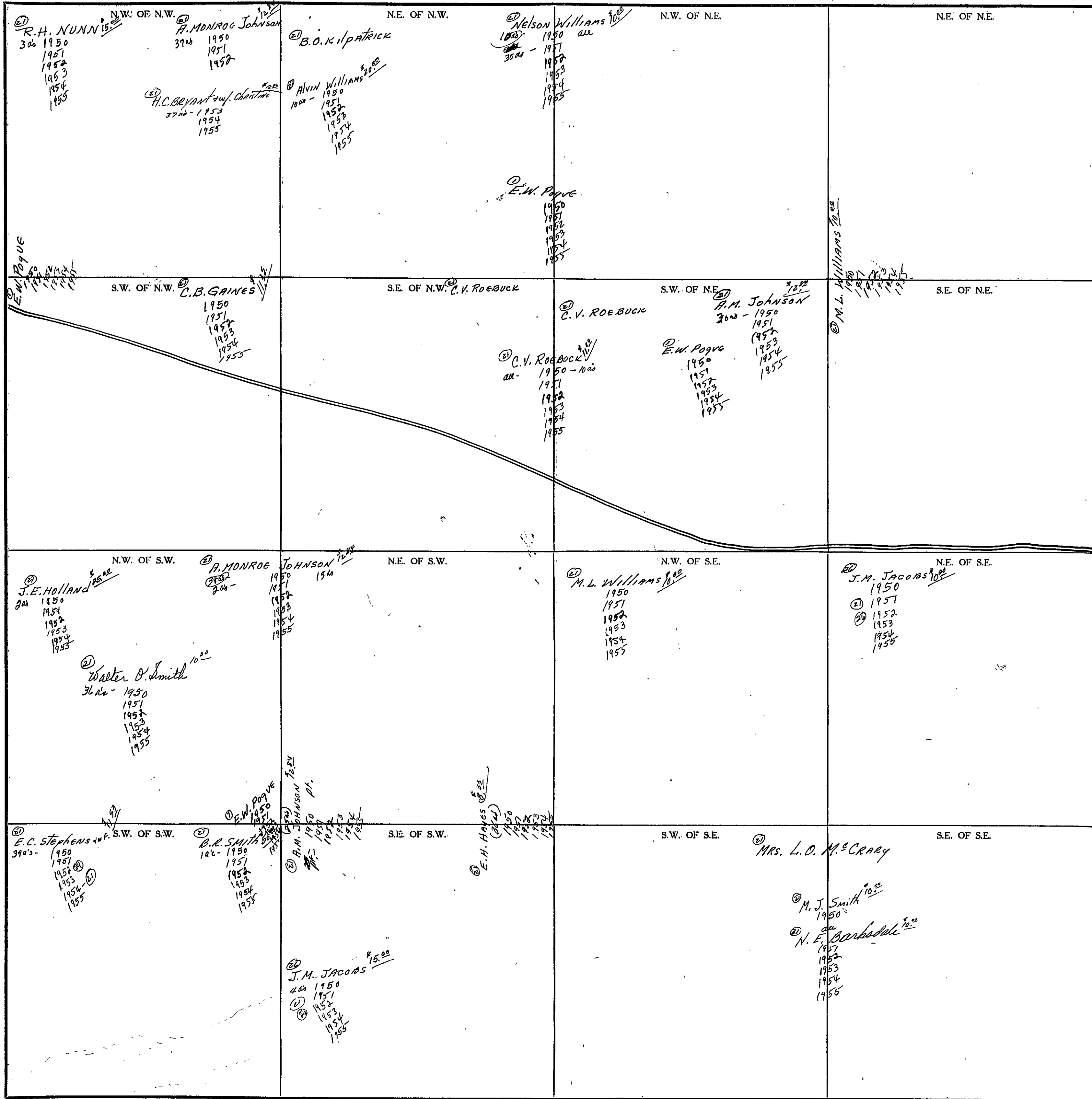

Scale - 1 inch = 300 Ft.

COUNTY

SECTION

3

TOWNSHIP

10

RANGE

5

FORM 1-ST.C. - ROBERTS & SON, BIRMINGHAM

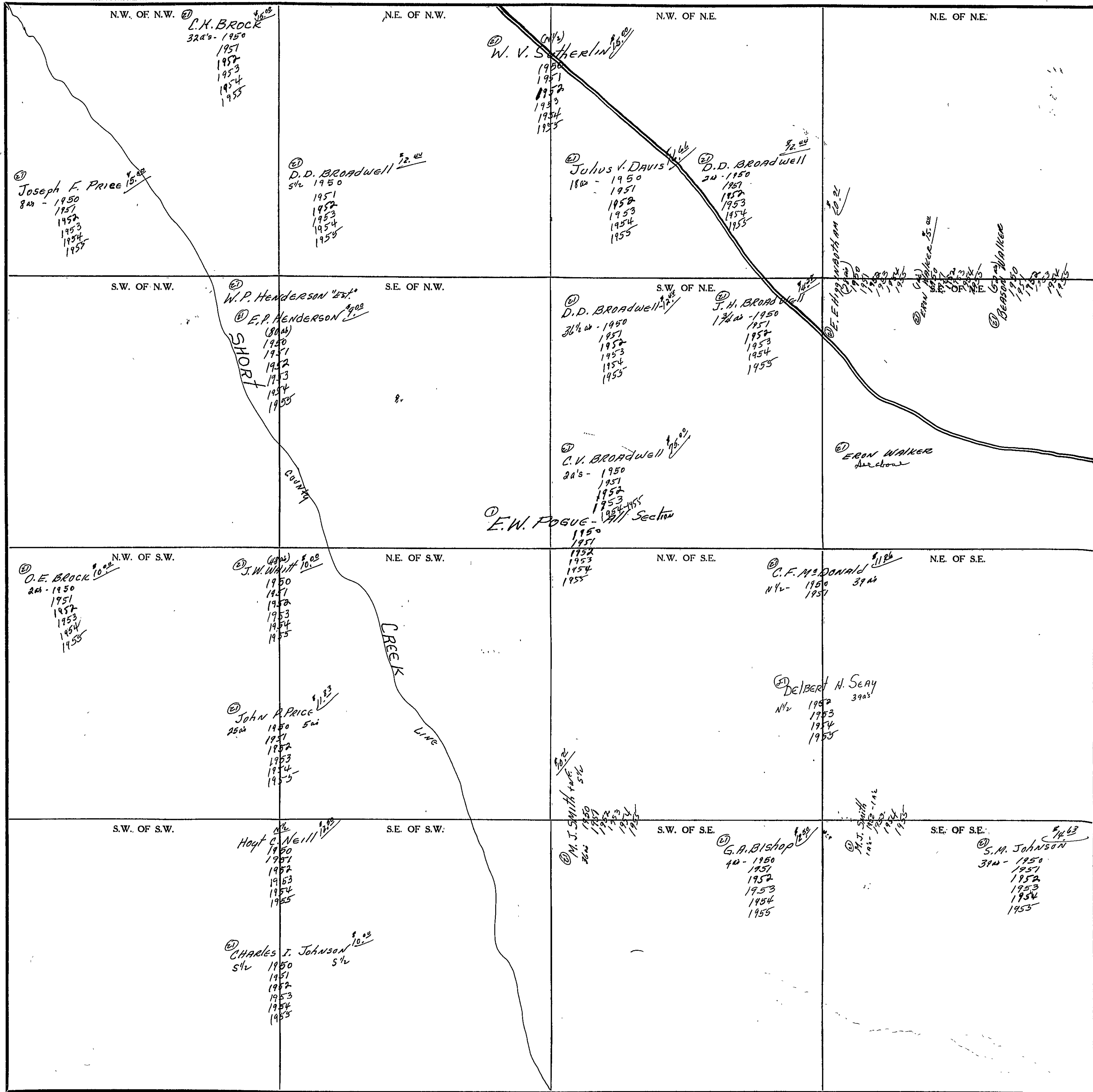

Scale - 1 inch = 300 Ft.

COUNTY

SECTION

6

TOWNSHIP

10

RANGE

5

FORM 1-S.T.C. - ROBERTS & SON, BIRMINGHAM

<p>N.W. OF N.W.</p> <p>② S.H. Leath ¹⁴²⁵ H-1950 1951 1952 1953 1954 1955</p>	<p>N.E. OF N.W.</p>	<p>N.W. OF N.E.</p>	<p>N.E. OF N.E.</p>
<p>S.W. OF N.W.</p> <p>Cherokee Mining Co. 1950-1955</p>	<p>S.E. OF N.W.</p> <p>Cherokee Mining Co. 1950-1955</p>	<p>S.W. OF N.E.</p>	<p>S.E. OF N.E.</p>
<p>N.W. OF S.W.</p>	<p>N.E. OF S.W.</p>	<p>N.W. OF S.E.</p>	<p>N.E. OF S.E.</p>
<p>S.W. OF S.W.</p> <p>② S.H. Leath ¹⁴²⁵ H-1950 1951 1952 1953 1954 1955</p>	<p>S.E. OF S.W.</p> <p>② Mrs. Ruth Whit Astin ¹⁴²⁵ H- 1950 1951 1952 1953 1954 1955</p>	<p>S.W. OF S.E.</p>	<p>S.E. OF S.E.</p>

According to county map
By E.G. Lee - 1935 - All section
6 is in Marshall County.

Scale - 1 inch = 300 Ft.

COUNTY

SECTION 7

TOWNSHIP 10

RANGE 5

FORM 1-S.T.C. - ROBERTS & SON, BIRMINGHAM

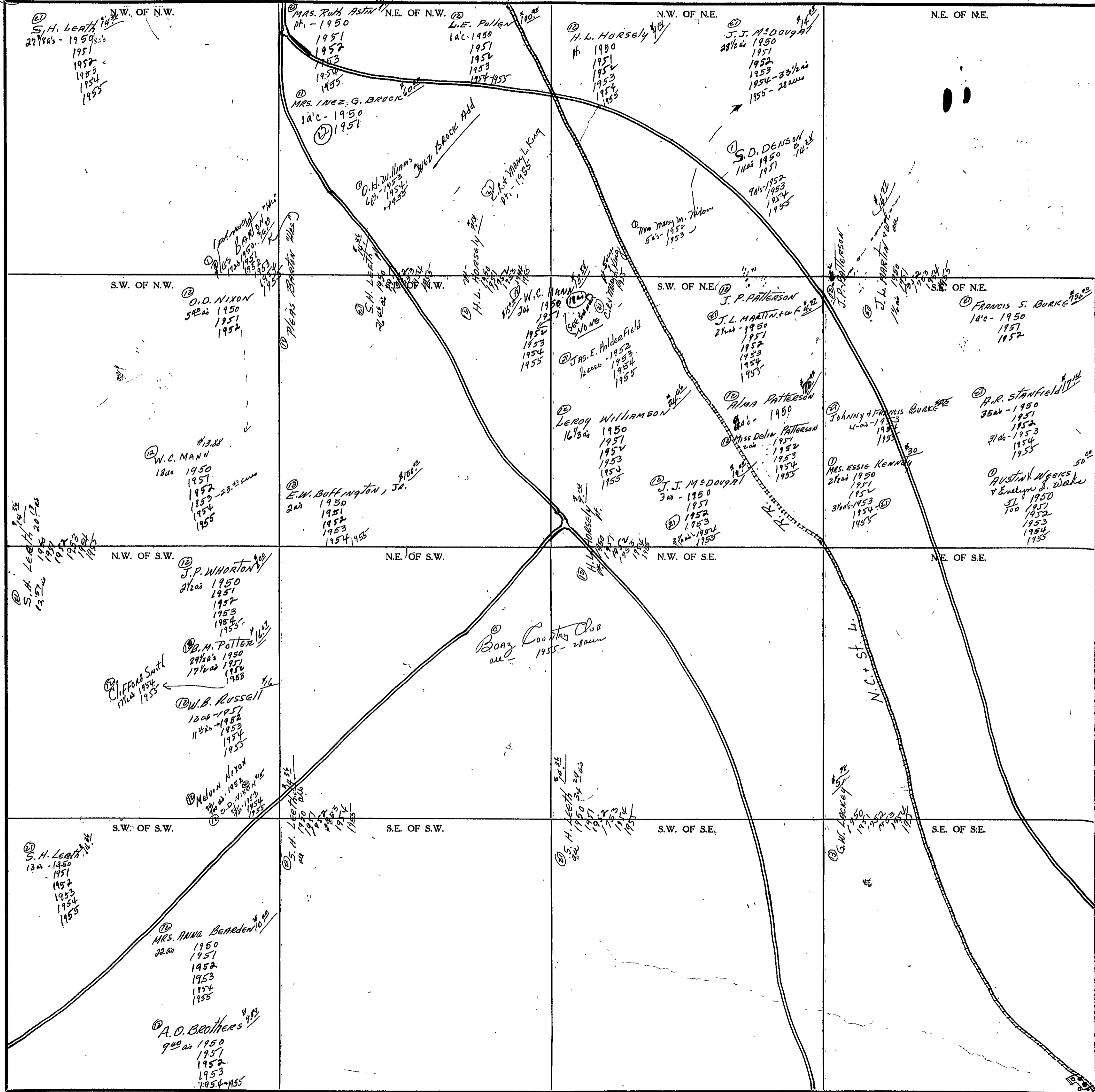

Scale - 1 inch = 300 Ft.

COUNTY

SEC. 7, E. OF BDY. LINE, TP 10 S, R 5 E.

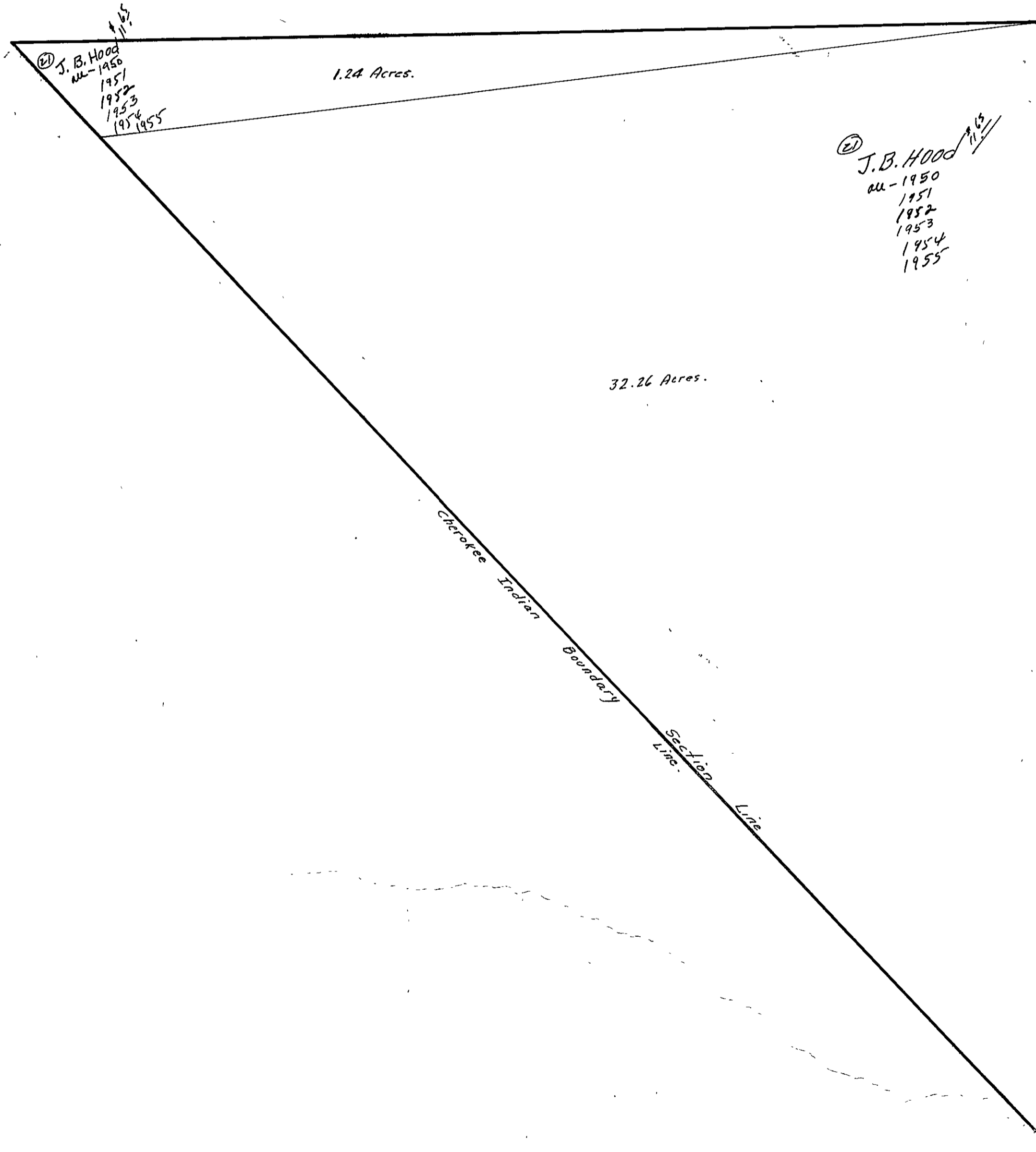

SEC. 8, TP. 10S, R. 5 E.

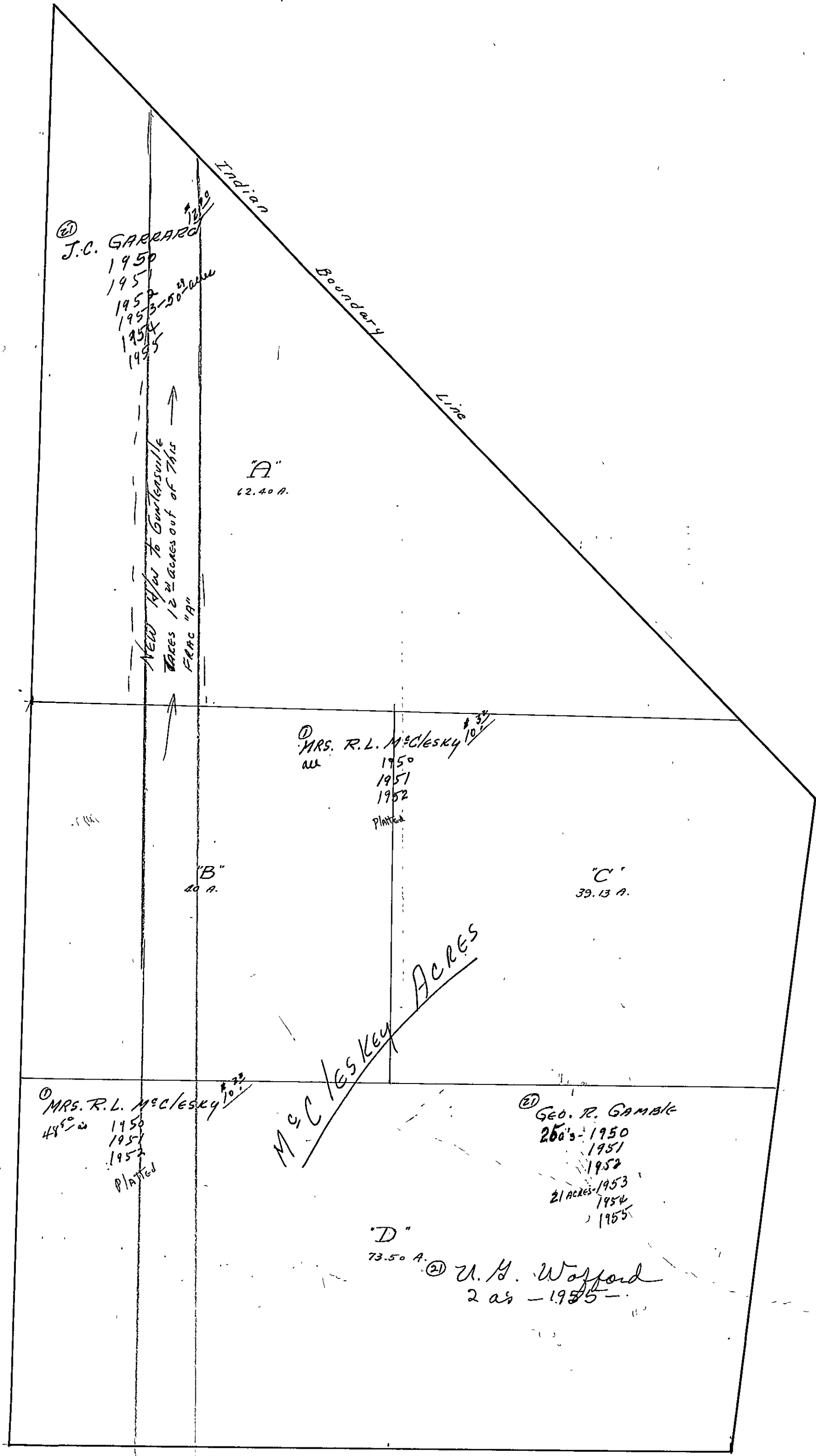

SEC. 8, TP. 10S, R. 5E.

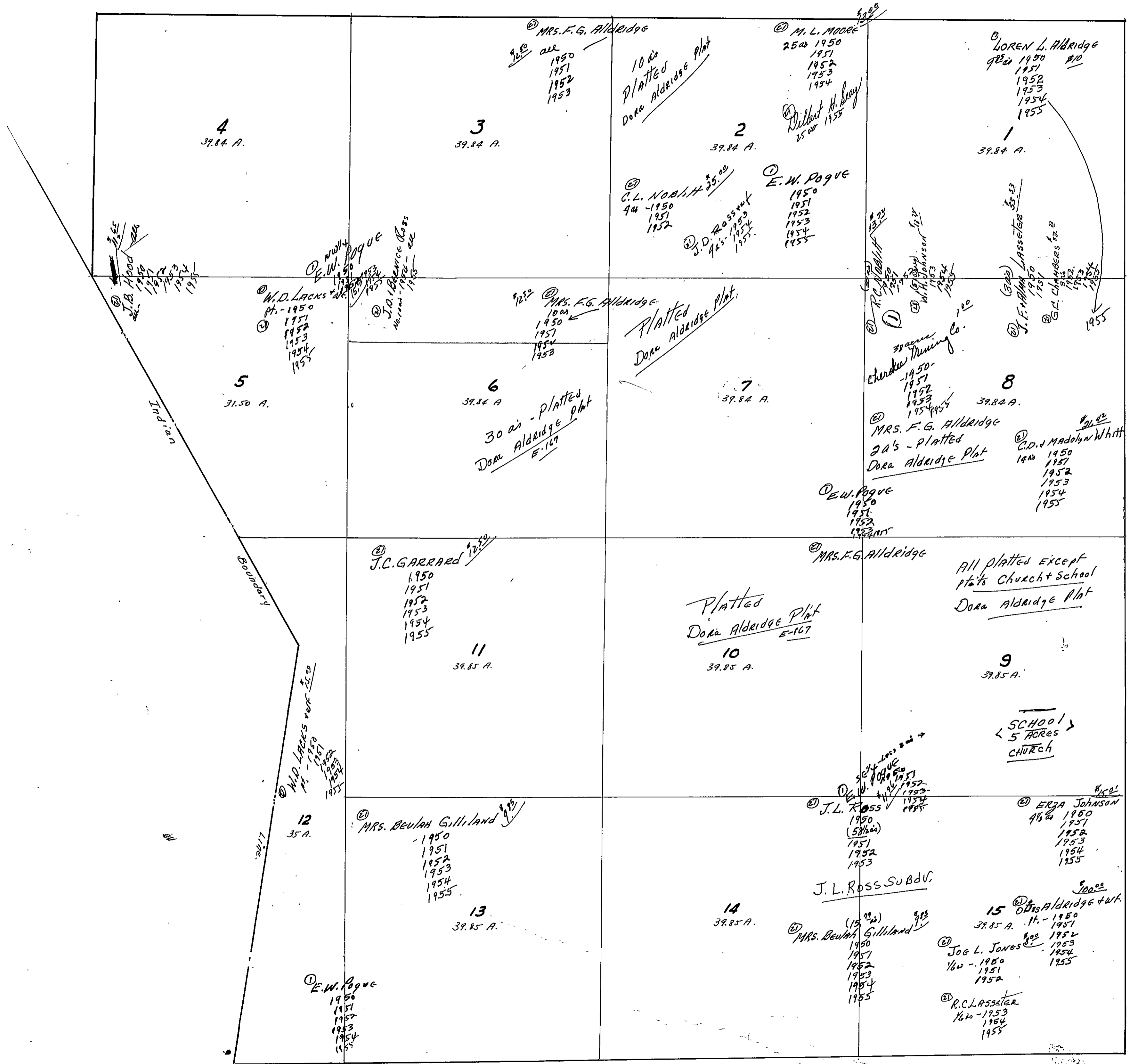

SECTION 9

TOWNSHIP 10

RANGE 5

FORM 1-S.T.C. - ROBERTS & SON, BIRMINGHAM

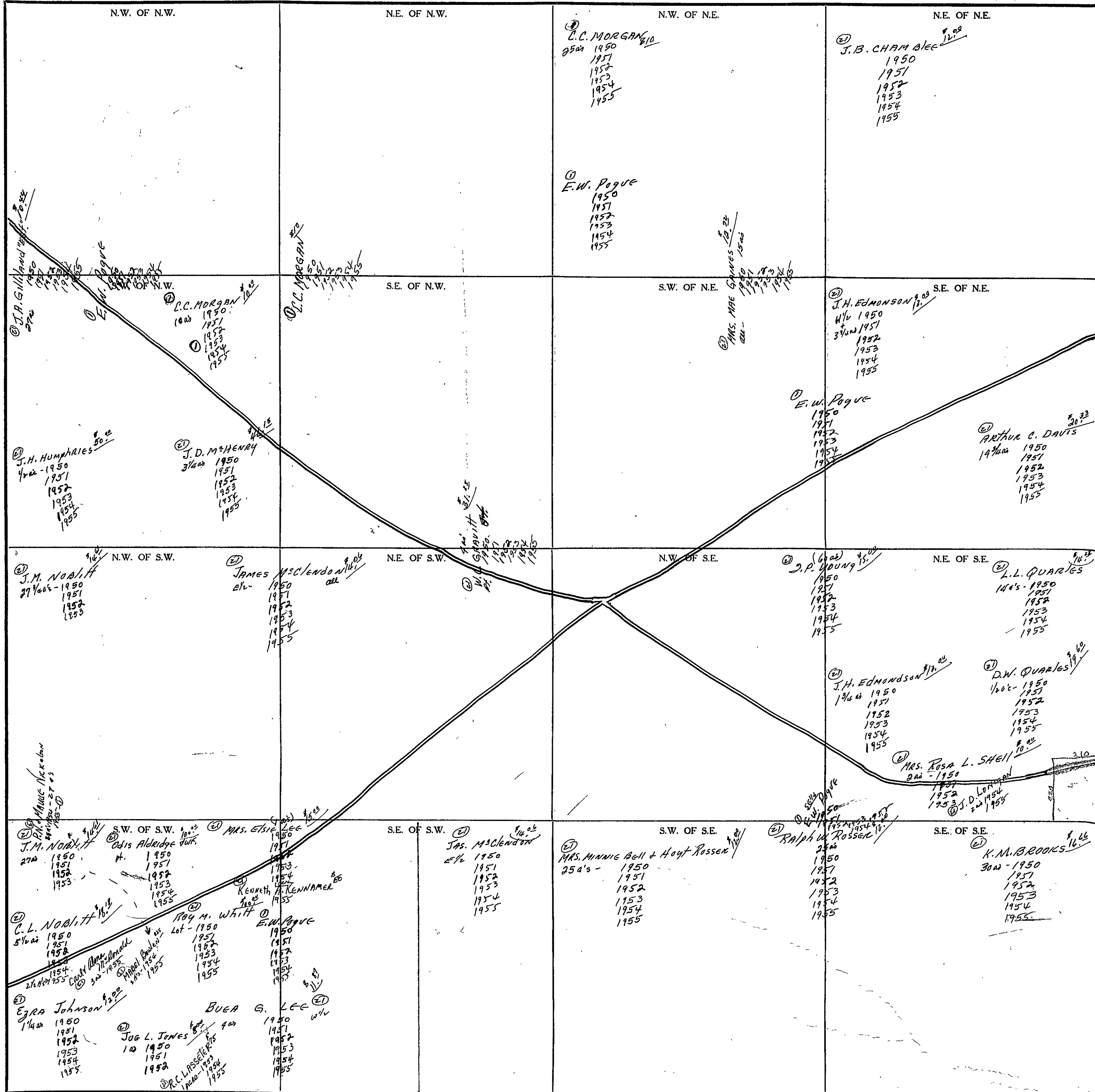

COUNTY

SECTION 10

TOWNSHIP 10

RANGE 5

FORM 1-S.T.C. - ROBERTS & SON, BIRMINGHAM

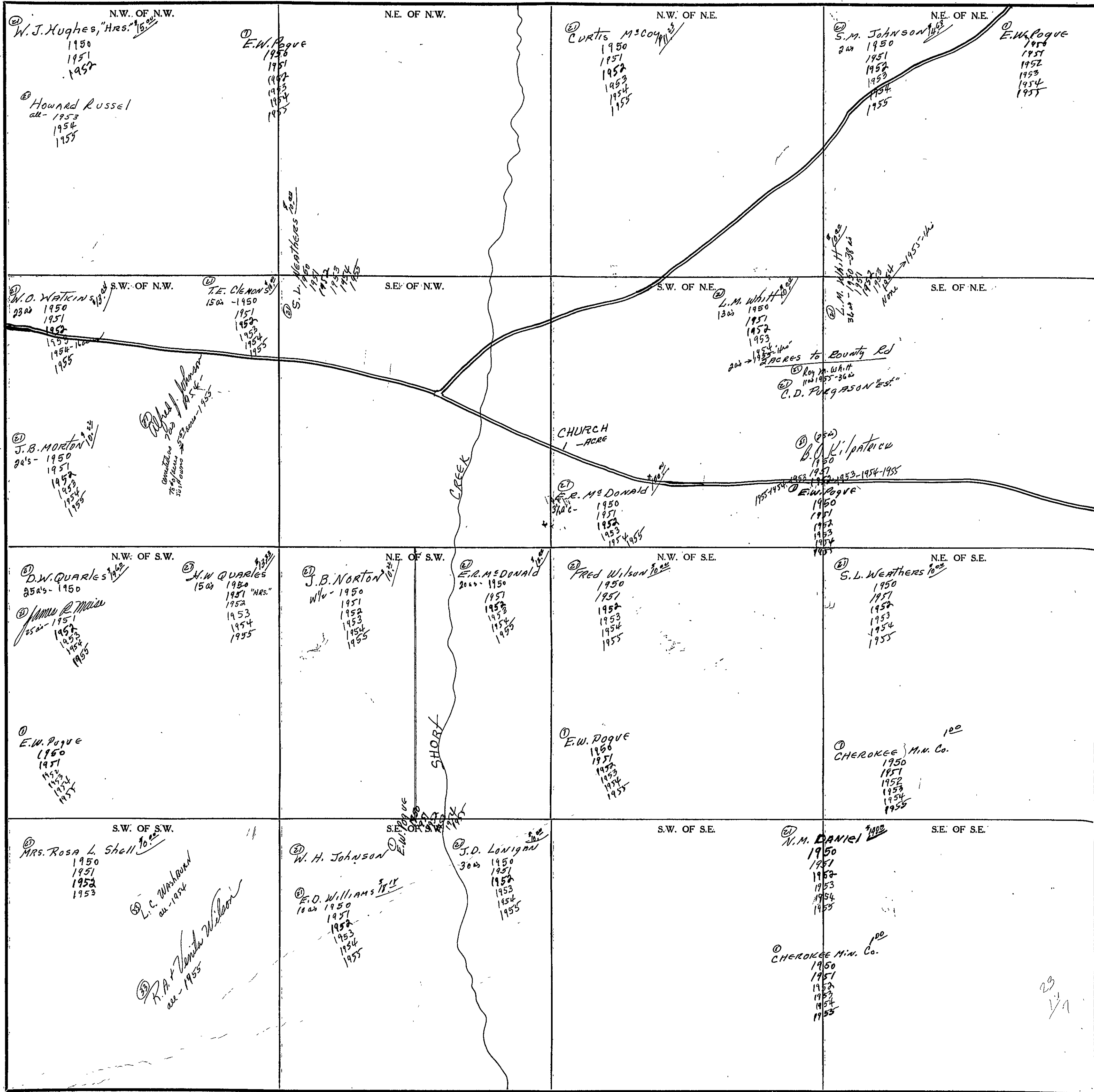

Scale - 1 Inch = 300 Ft.

COUNTY

SECTION 11

TOWNSHIP 10

RANGE 5

FORM 1-S.T.C. - ROBERTS & SON, BIRMINGHAM

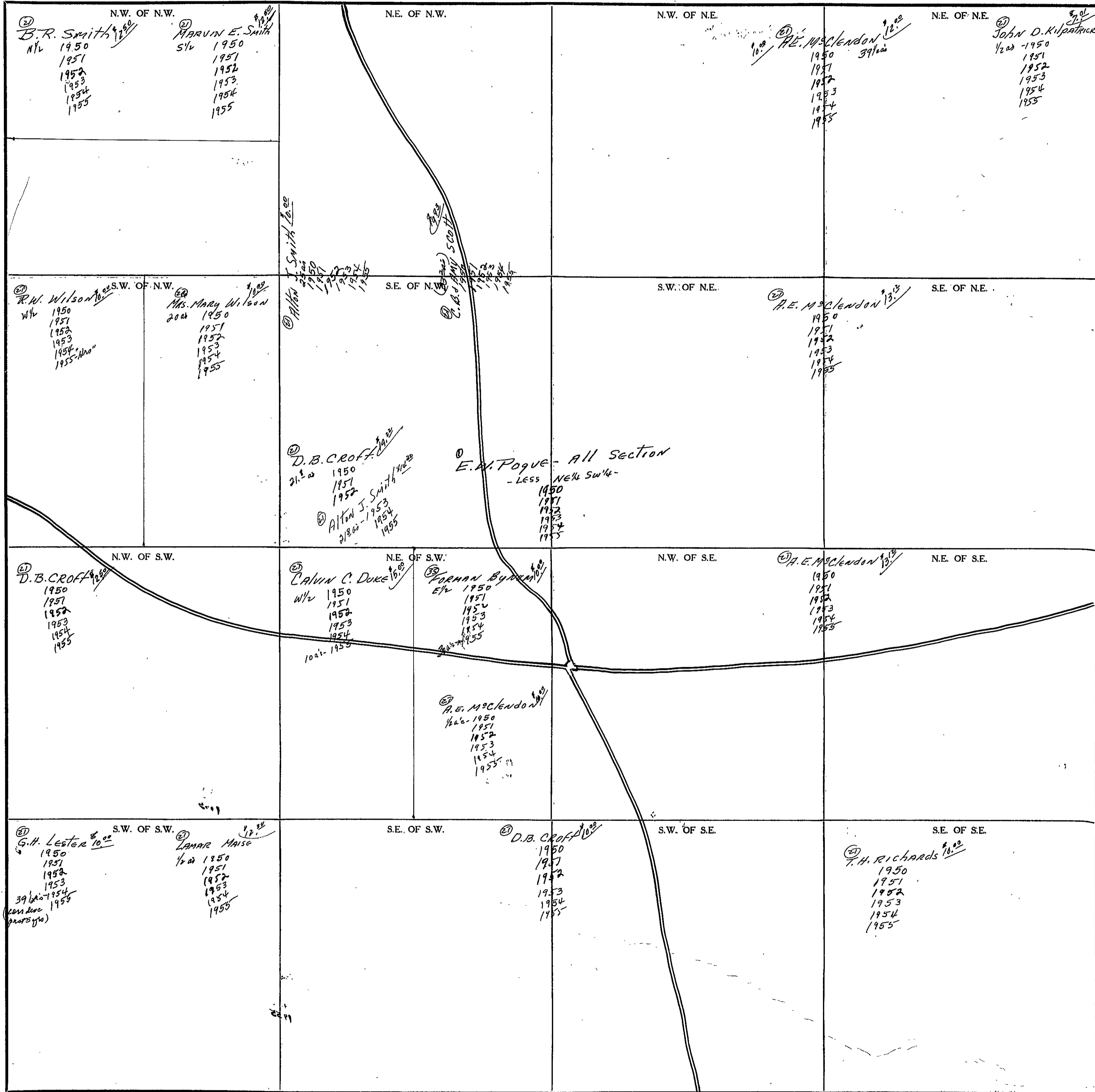

Scale - 1 inch = 300 Ft.

COUNTY _____

SECTION 12

TOWNSHIP 10

RANGE 5

FORM 1-S.T.C. - ROBERTS & SON, BIRMINGHAM

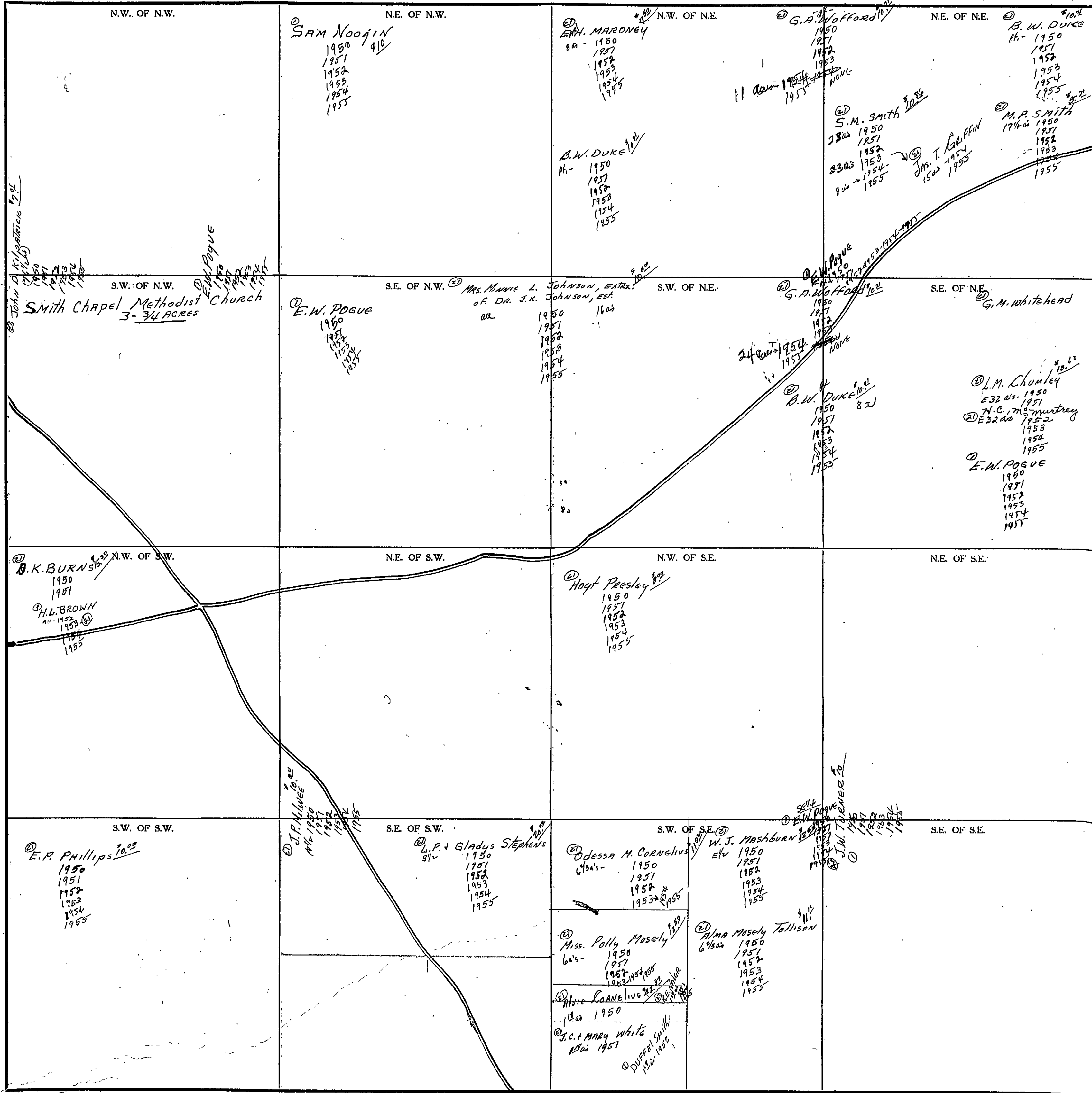

Scale - 1 Inch = 300 Ft.

COUNTY _____

FORM 1-S.T.C. - ROBERTS & SON, BIRMINGHAM

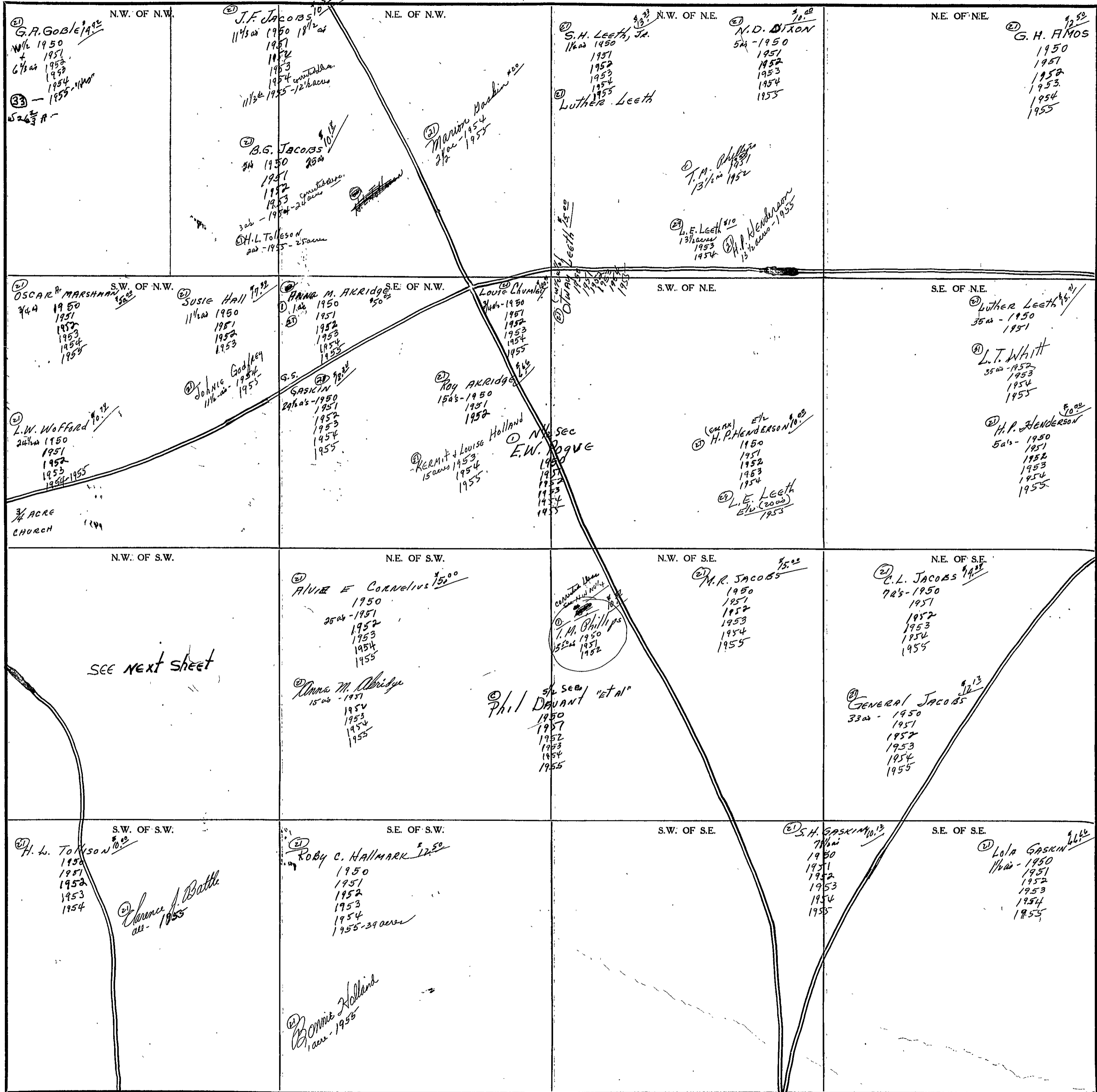

Scale - 1 inch = 300 Ft.

COUNTY

SECTION

13

TOWNSHIP

10

RANGE

5

Form 1-S.T.C. 7332 HARRIS & BACE CO. HERRVILLE

N.W. of S.W.
Pt. O.W. Quarles Subdv.

② Luther Leeth

② O.A. Bloodworth
14 1/2 ac 1950
1951
1952
1953
1954
1955

② James W. Johnson
2 1/2 ac 1950
1951
1952
1953
1954
1955

② SARAH AMOS \$50.00
124' x 166' 1950
1951
1952
1953
1954
1955

② J.J. MARONEY
4 1/2 ac 1950
1951
1952
1953
1954
1955

② J.C. BISHOP
12 ac 1950
1951
1952
1953
1954
1955

② V.C. HAYGOOD \$25.00
1 ac 1950
1951
1952
1953
1954
1955

Scale—1 inch = 300.00 Ft.

COUNTY

SECTION

14

TOWNSHIP

10

RANGE

5

FORM 1-S.T.C. - ROBERT & SON, BIRMINGHAM

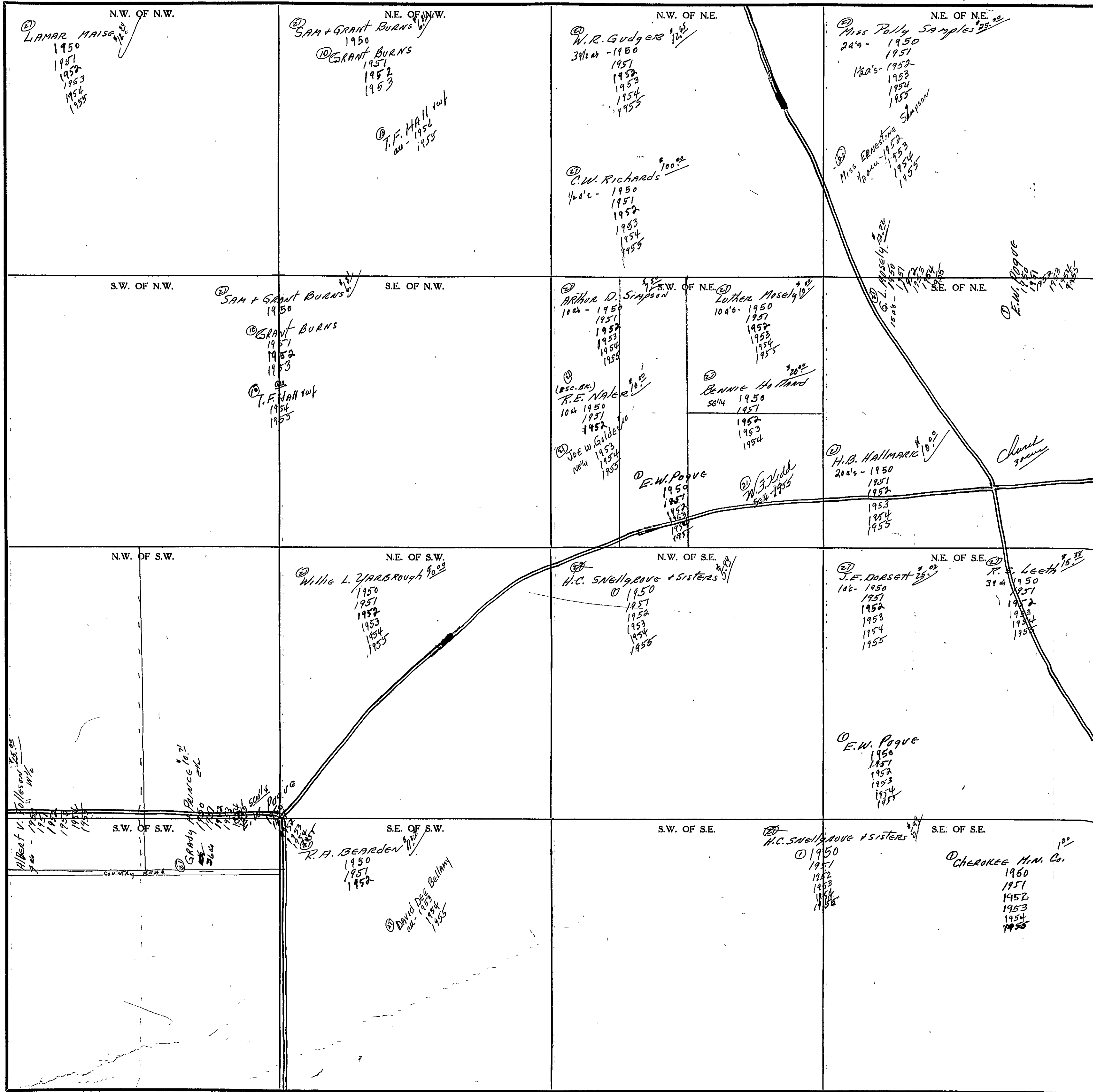

COUNTY

Scale - 1 inch = 300 Ft.

SECTION

15

TOWNSHIP

10

RANGE

5

FORM 1-S.T.C. - ROBERT & SON, MINNEAPOLIS

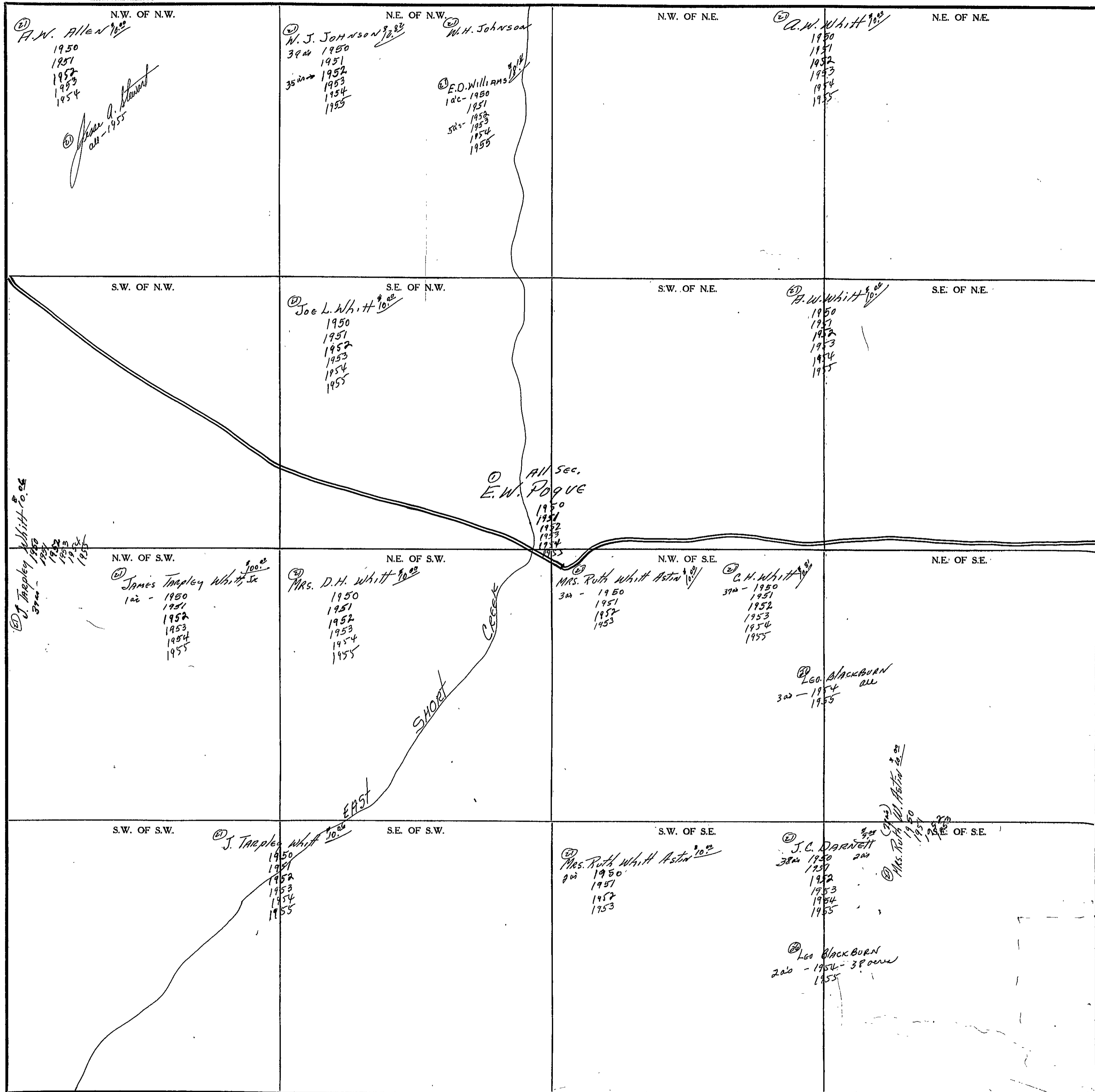

700
300
210000

Scale - 1 inch = 300 Ft.

COUNTY

SECTION 16

TOWNSHIP 10

RANGE 5

FORM 1-S.T.C. - ROBERTS & SON, BIRMINGHAM

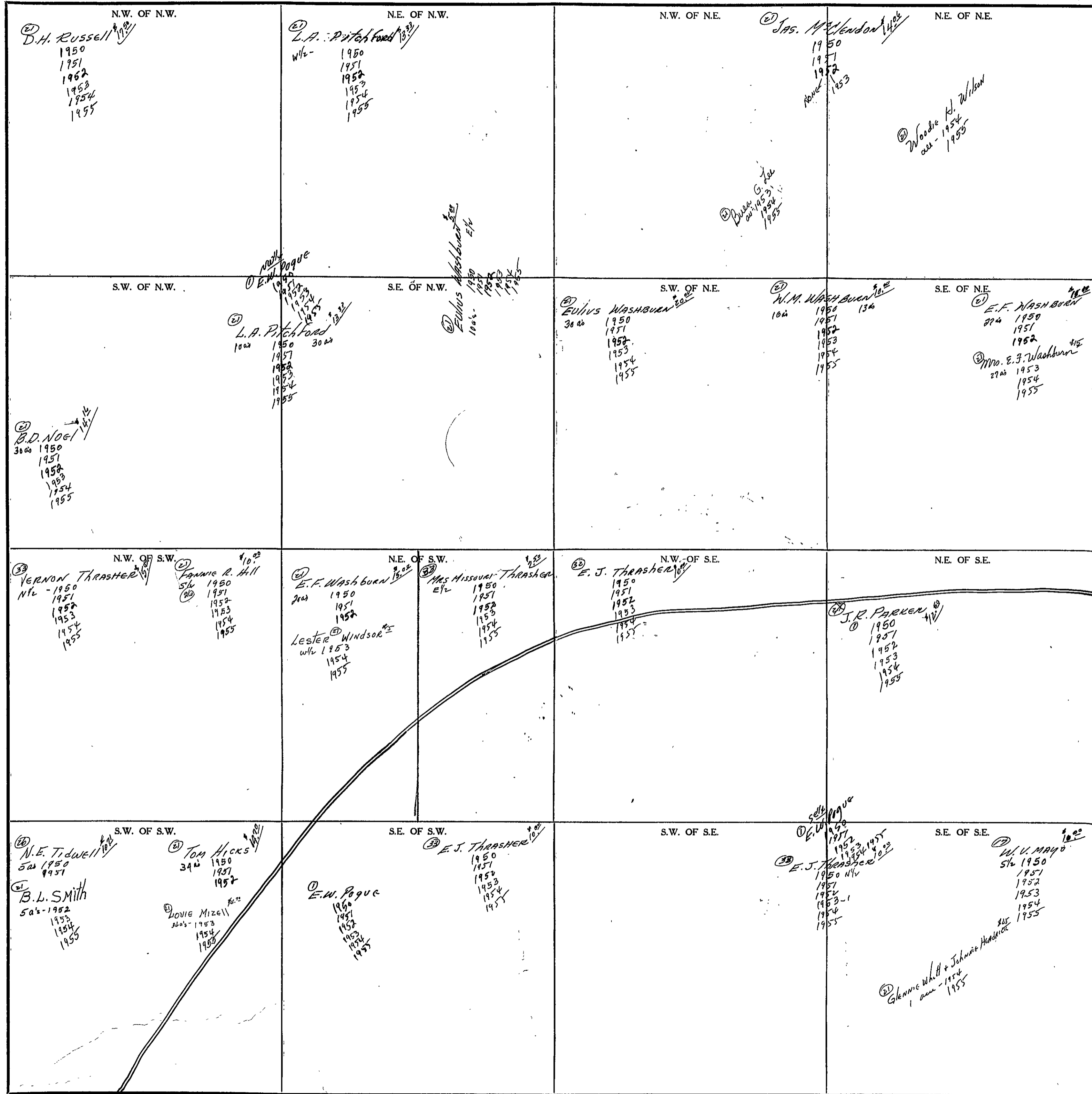

Scale - 1 inch = 300 Ft.

COUNTY _____

SEC. 17, TP 10S, R. 5E.

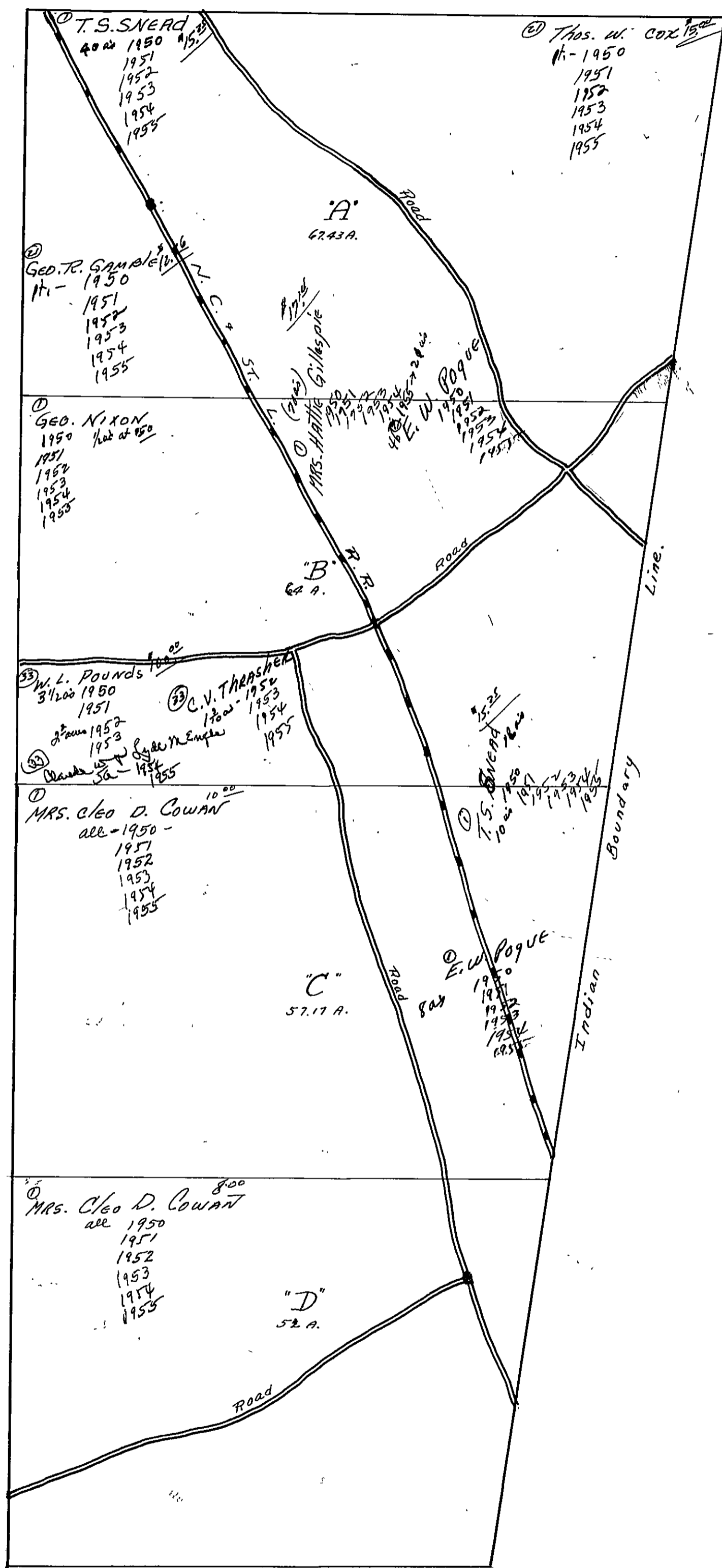

SEC. 17, TP. 10S, R. 5E.

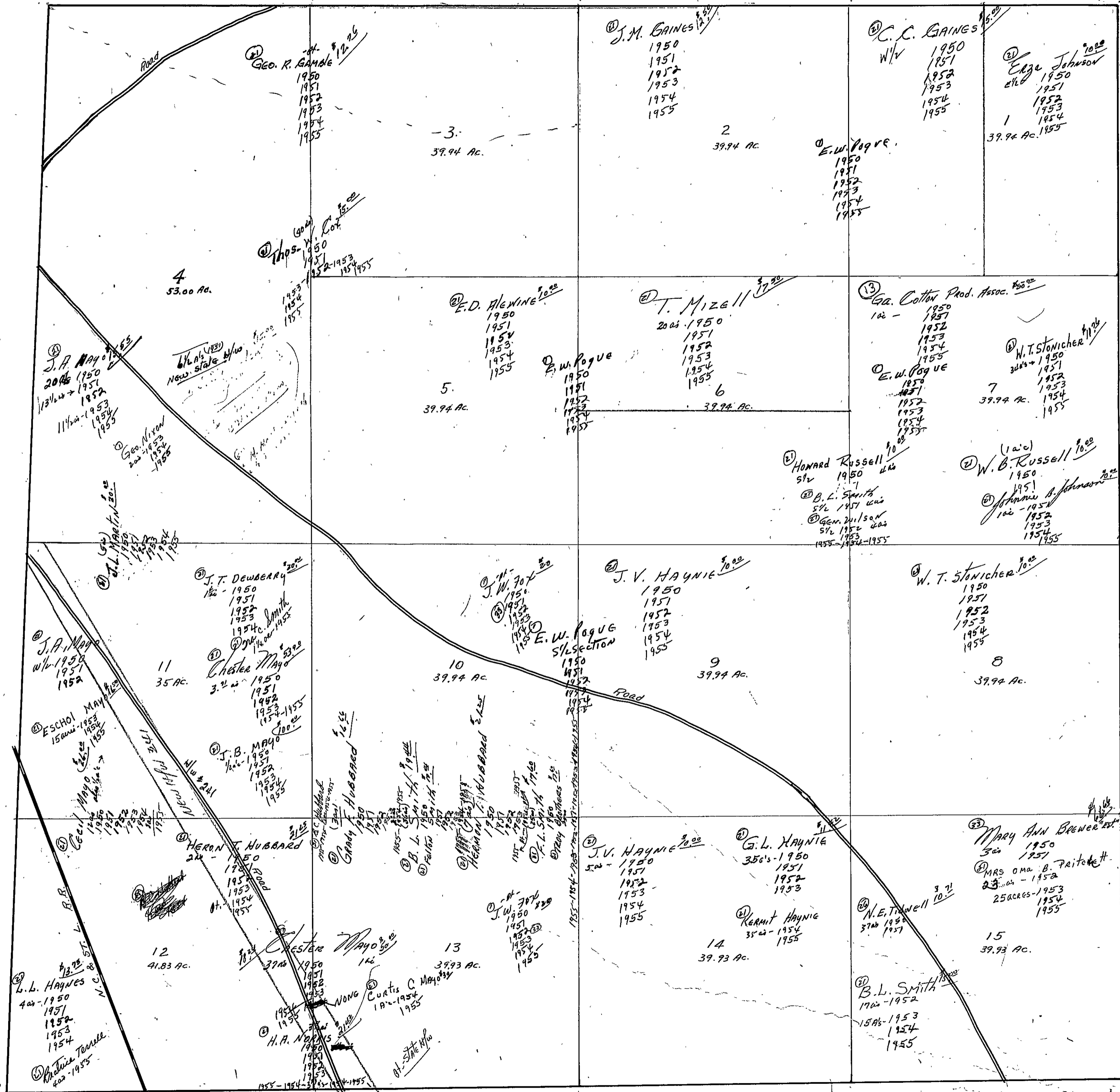

SECTION

18

TOWNSHIP

10

RANGE

5

FORM 1-S.T.C. - ROBERTS & SON, BIRMINGHAM

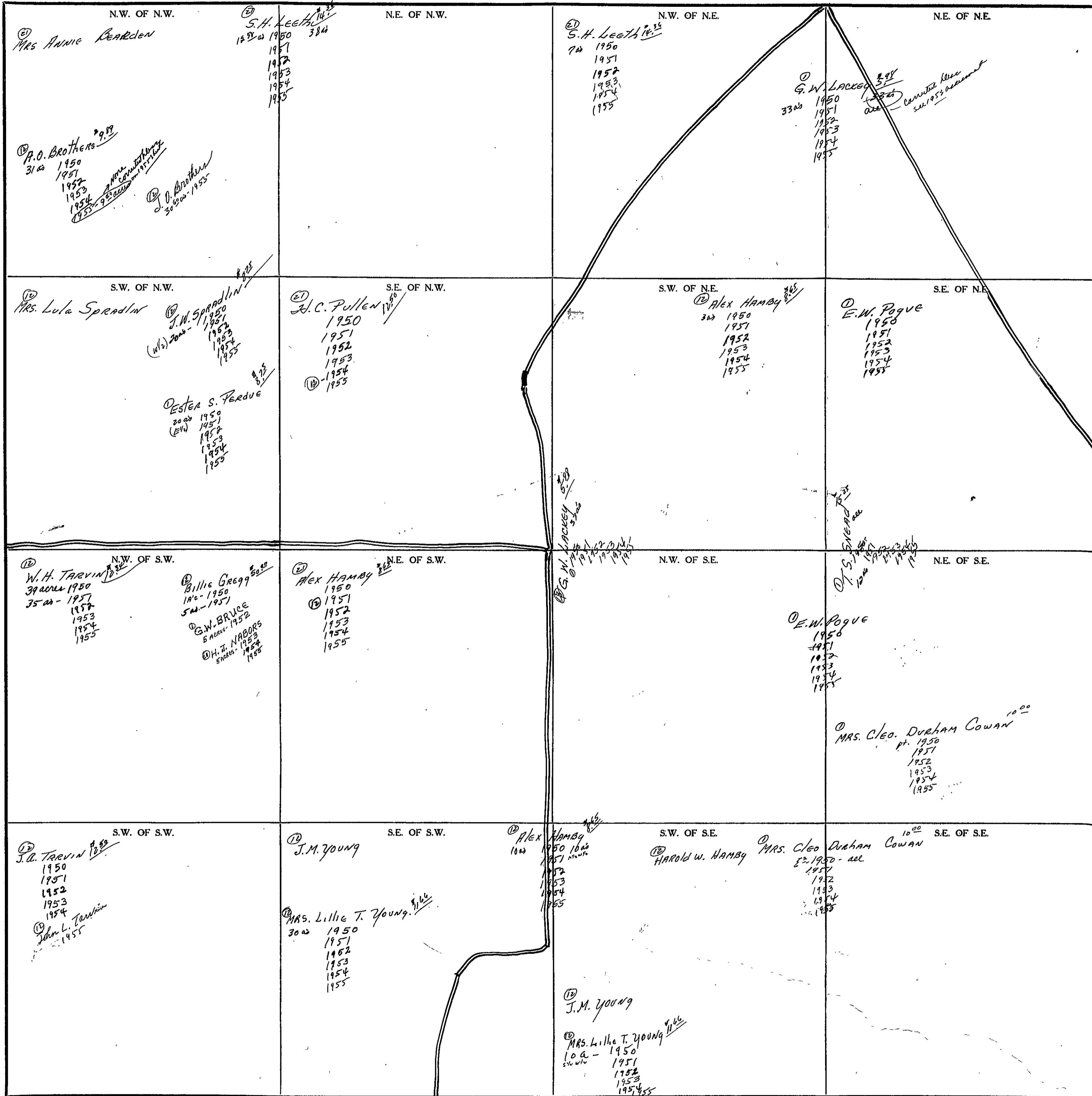

Scale - 1 inch = 300 Ft.

COUNTY

SECTION

19

TOWNSHIP

10

RANGE

5

FORM 1-S.T.C. - ROBERTS & SON, BIRMINGHAM

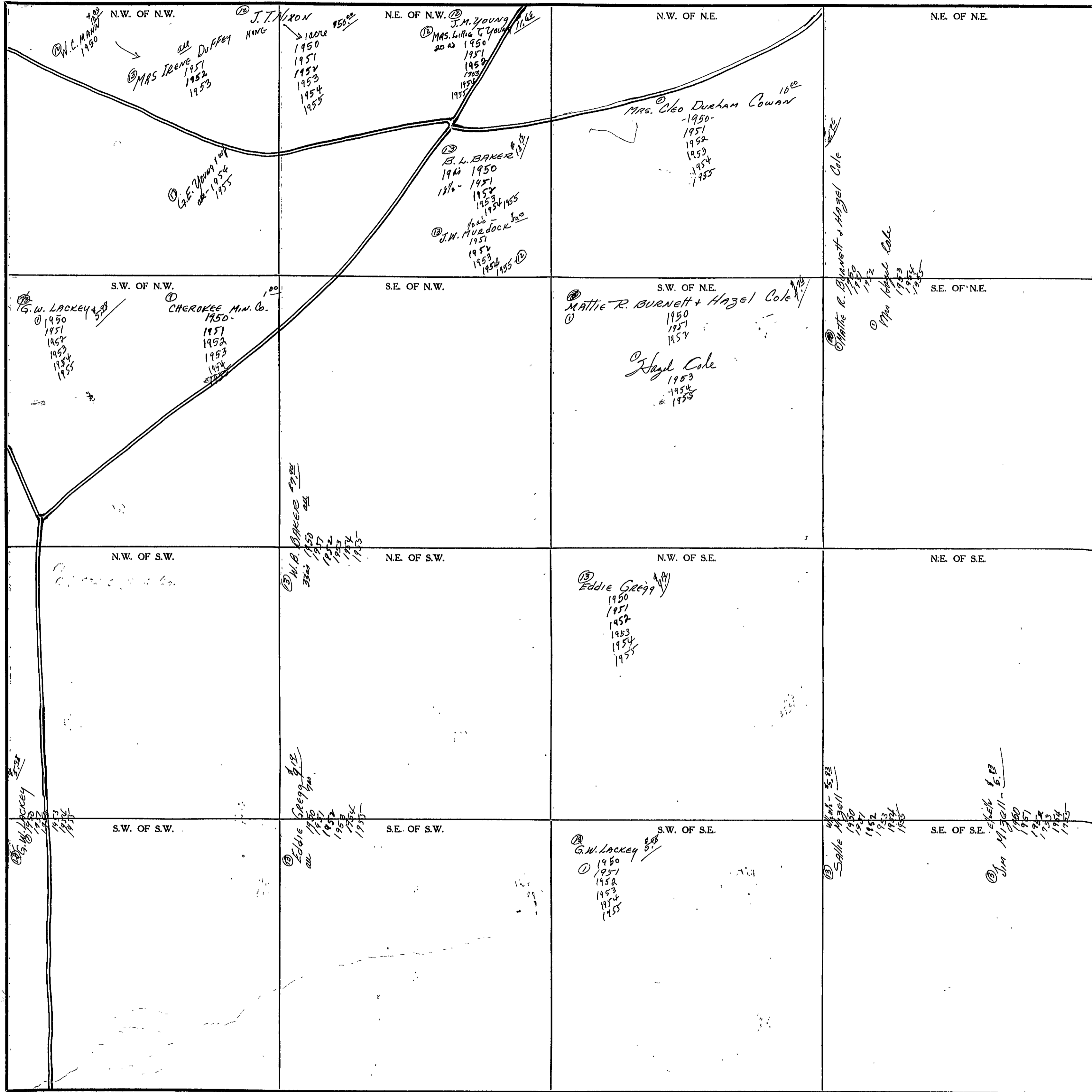

COUNTY

Scale - 1 inch = 300 Ft.

Form 1-S.T.C. 72322 HARRIS & BIRGE CO. HARRISVILLE

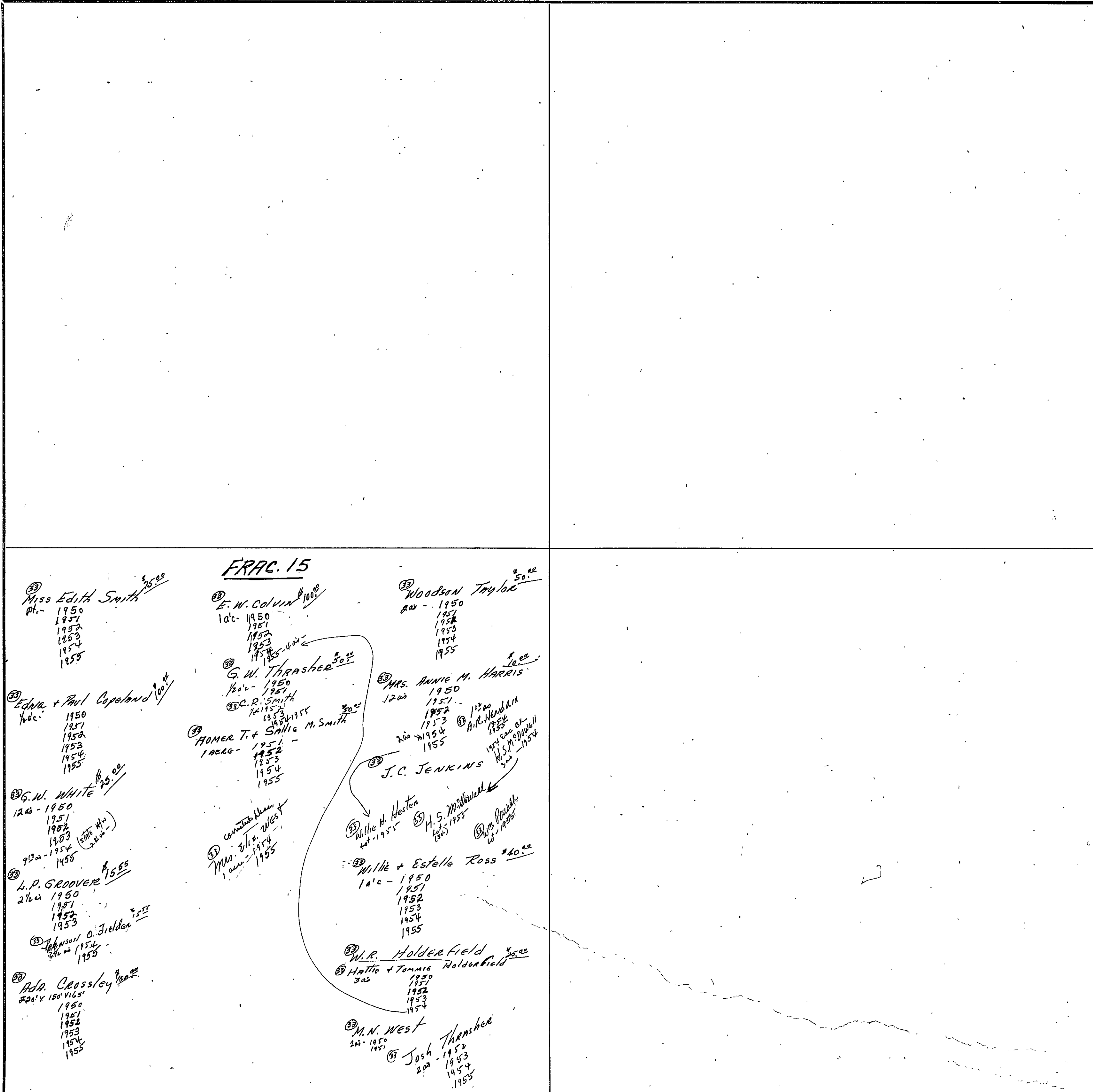

Scale—1 inch=300.00 Ft.

COUNTY

SEC. 20, TP. 10S, R 5 E.

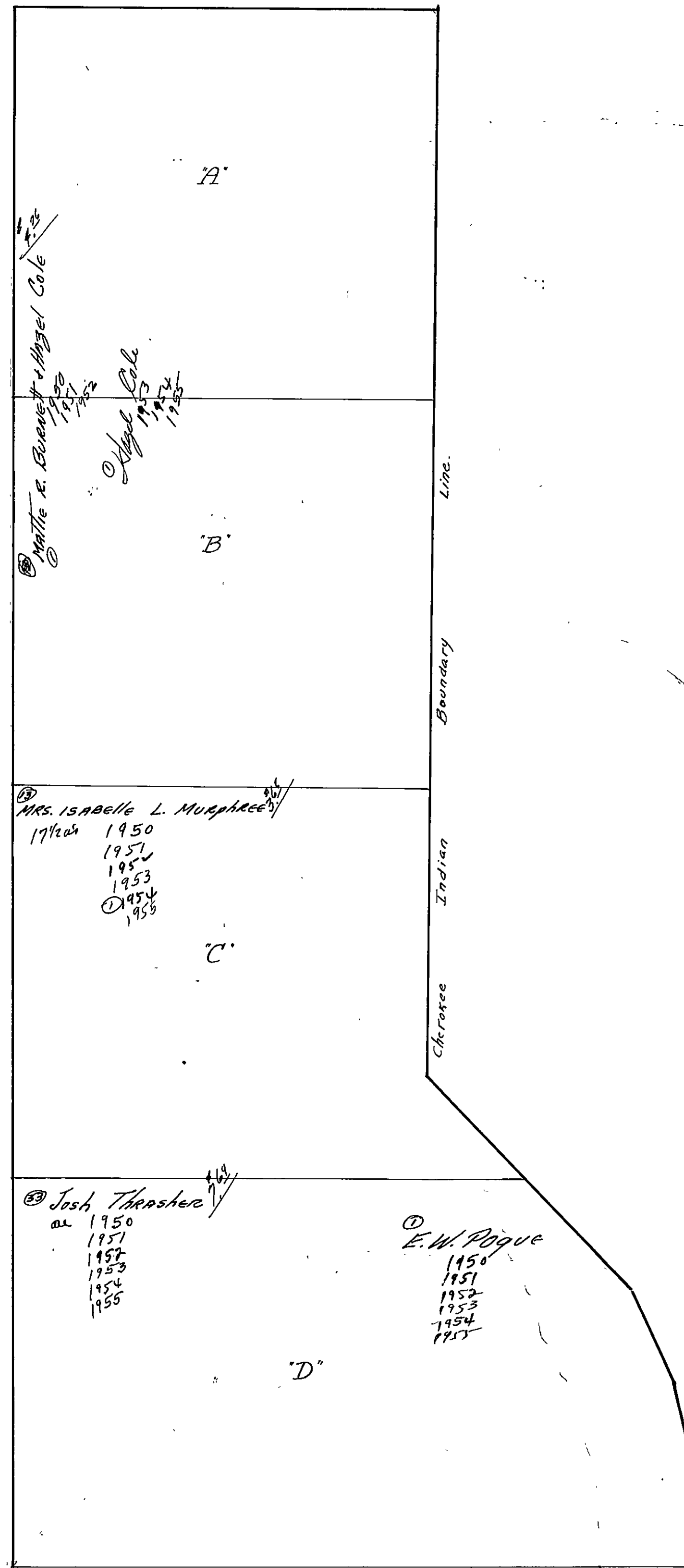

SEC. 20, TP. 10S, R. 5E.

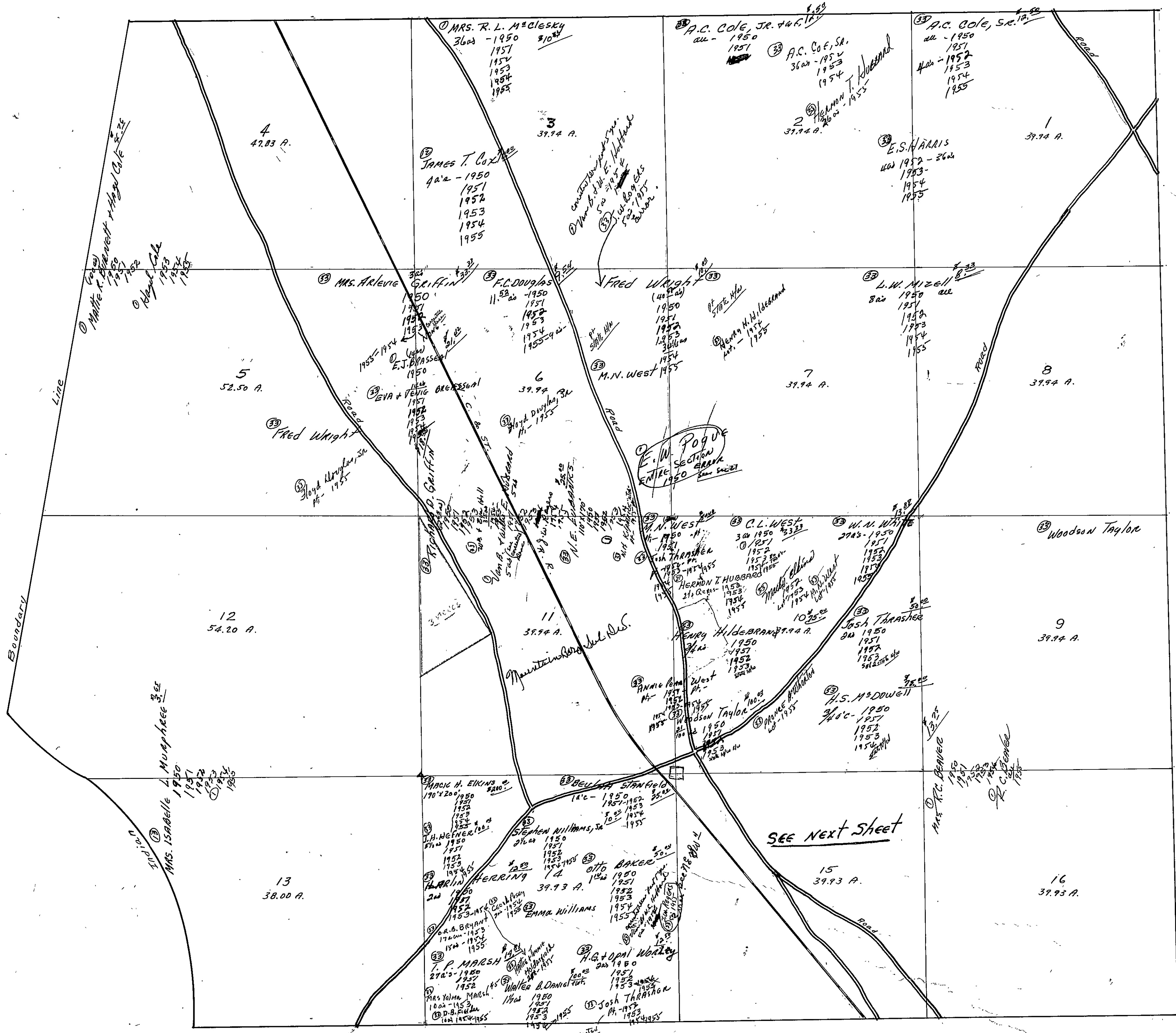

SECTION

21

TOWNSHIP

10

RANGE

5

FORM 1-S.T.C. - ROBERTS & SON, BIRMINGHAM

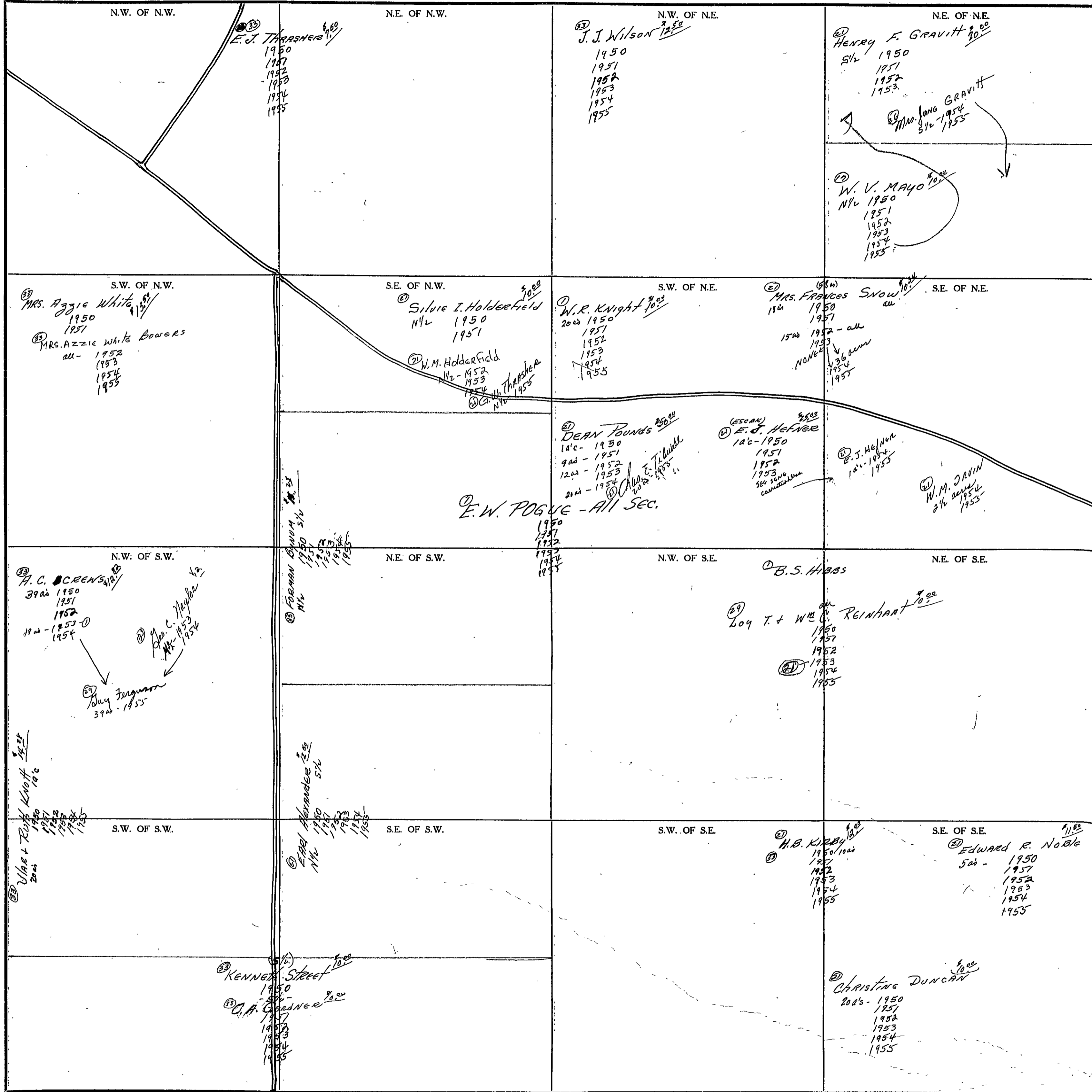

Scale - 1 inch = 300 Ft.

COUNTY

SECTION 22

TOWNSHIP 10

RANGE 5

FORM 1-S.T.C.- ROBERTS & SON, BIRMINGHAM

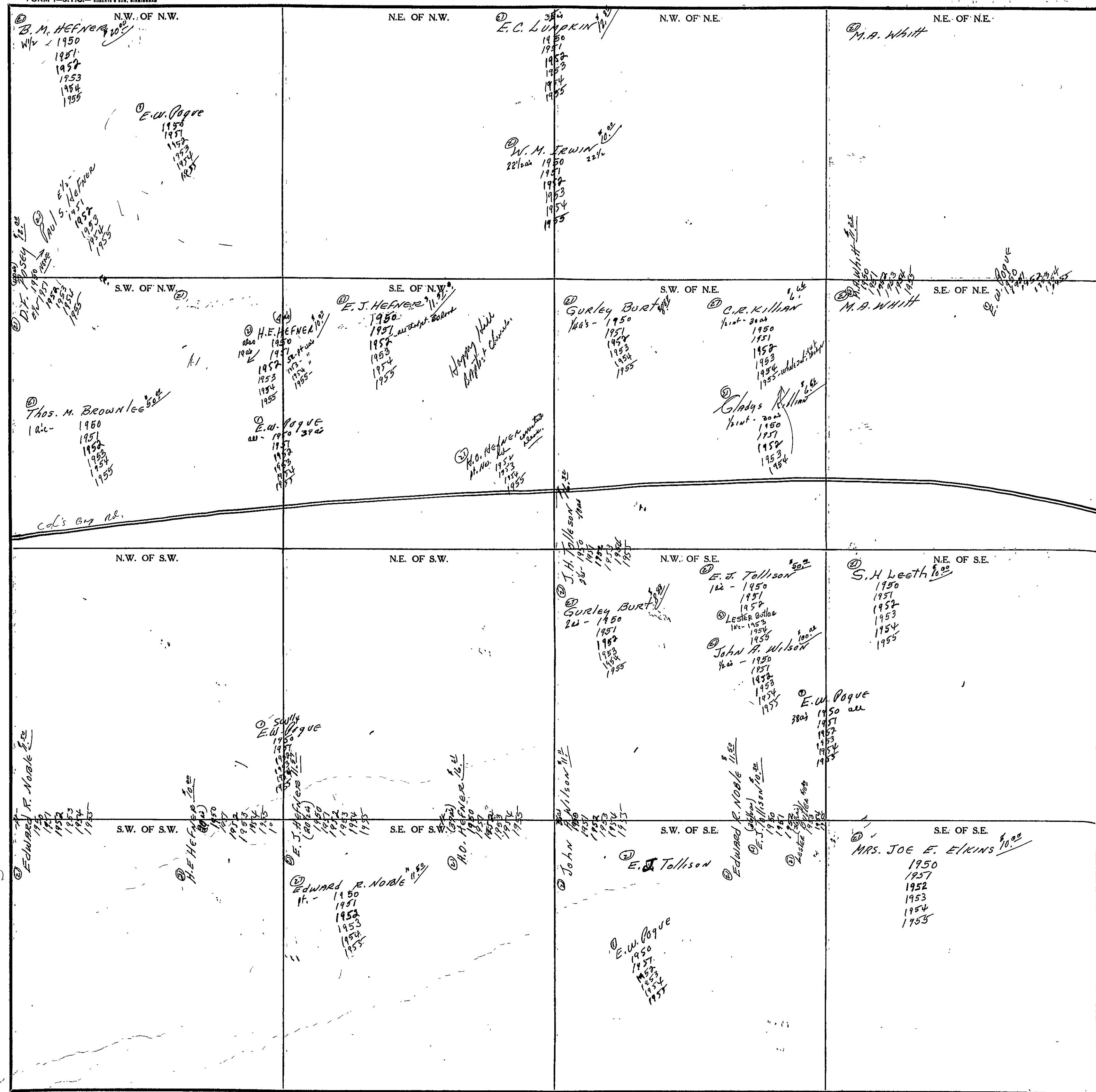

Scale-1 Inch=300 Ft.

COUNTY _____

SECTION 23

TOWNSHIP 10

RANGE 5

FORM 1-S.T.C. - ROBERTS & SON, BIRMINGHAM

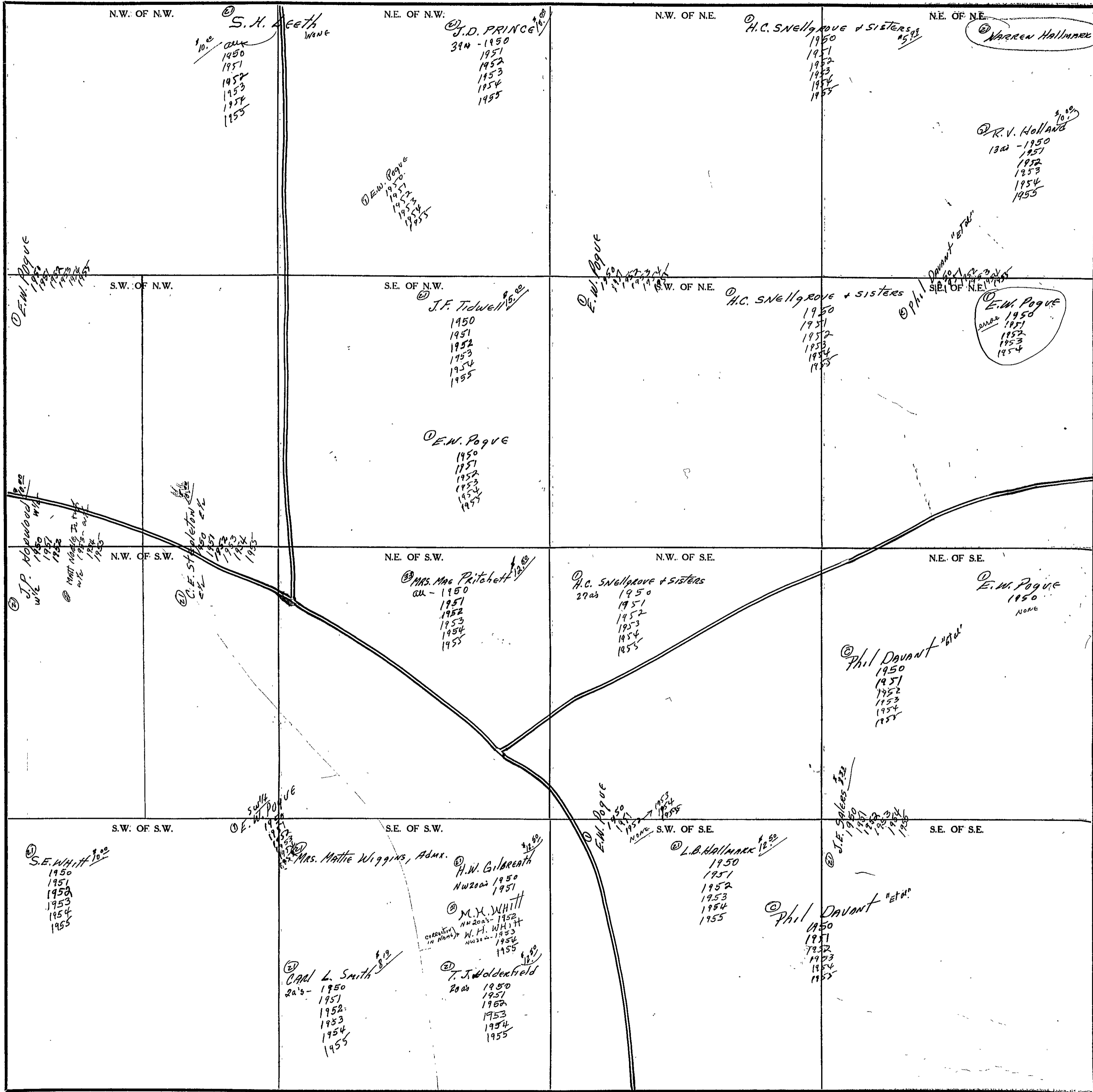

Scale - 1 inch = 300 FT.

COUNTY

FORM 1-S.T.C. - ROBERTS & SON, BIRMINGHAM

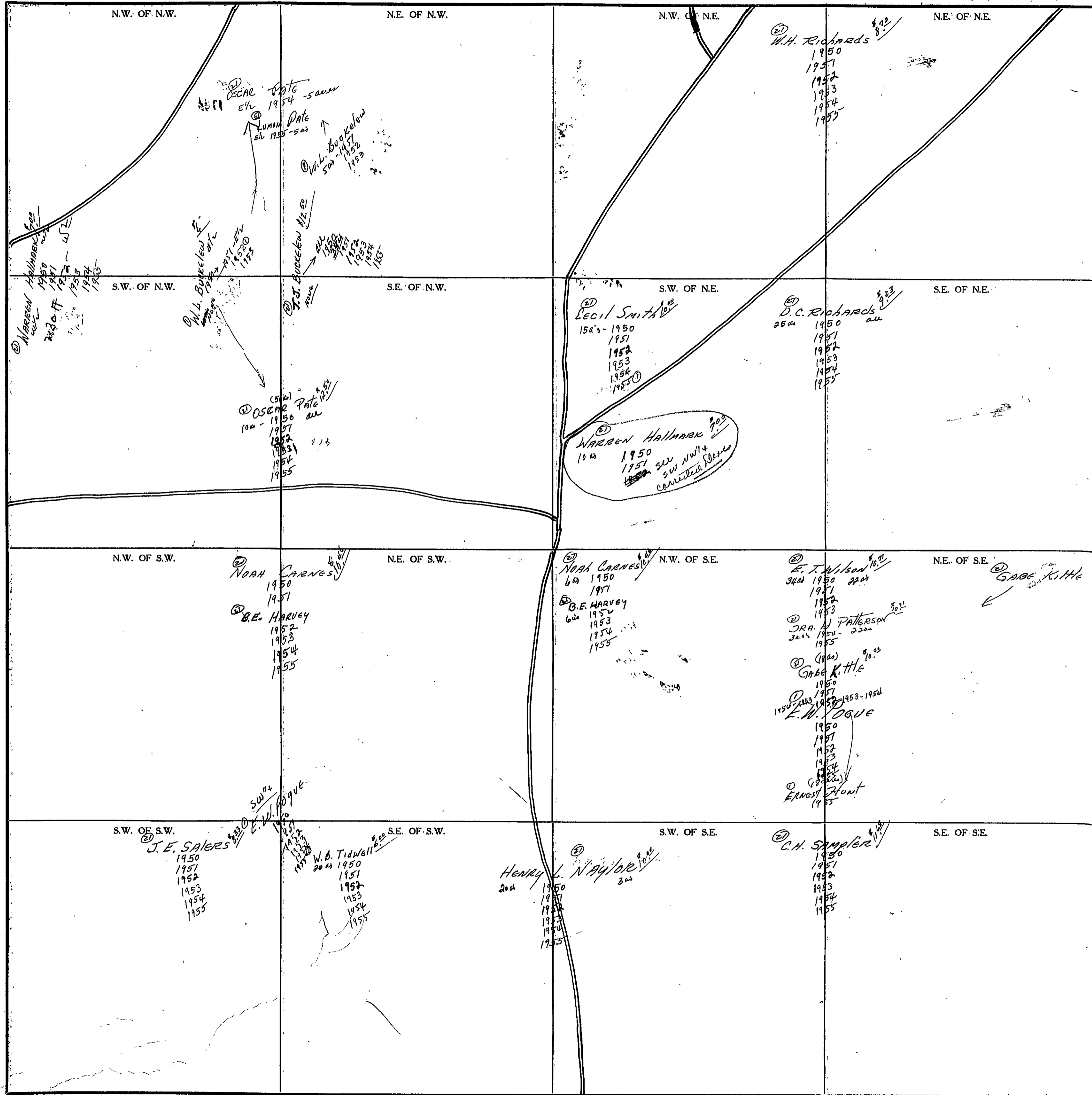

Scale - 1 inch = 300 Ft.

COUNTY _____

SECTION

25

TOWNSHIP

10

RANGE

5

FORM 1-S.T.C.- ROBERTS & SON, BIRMINGHAM

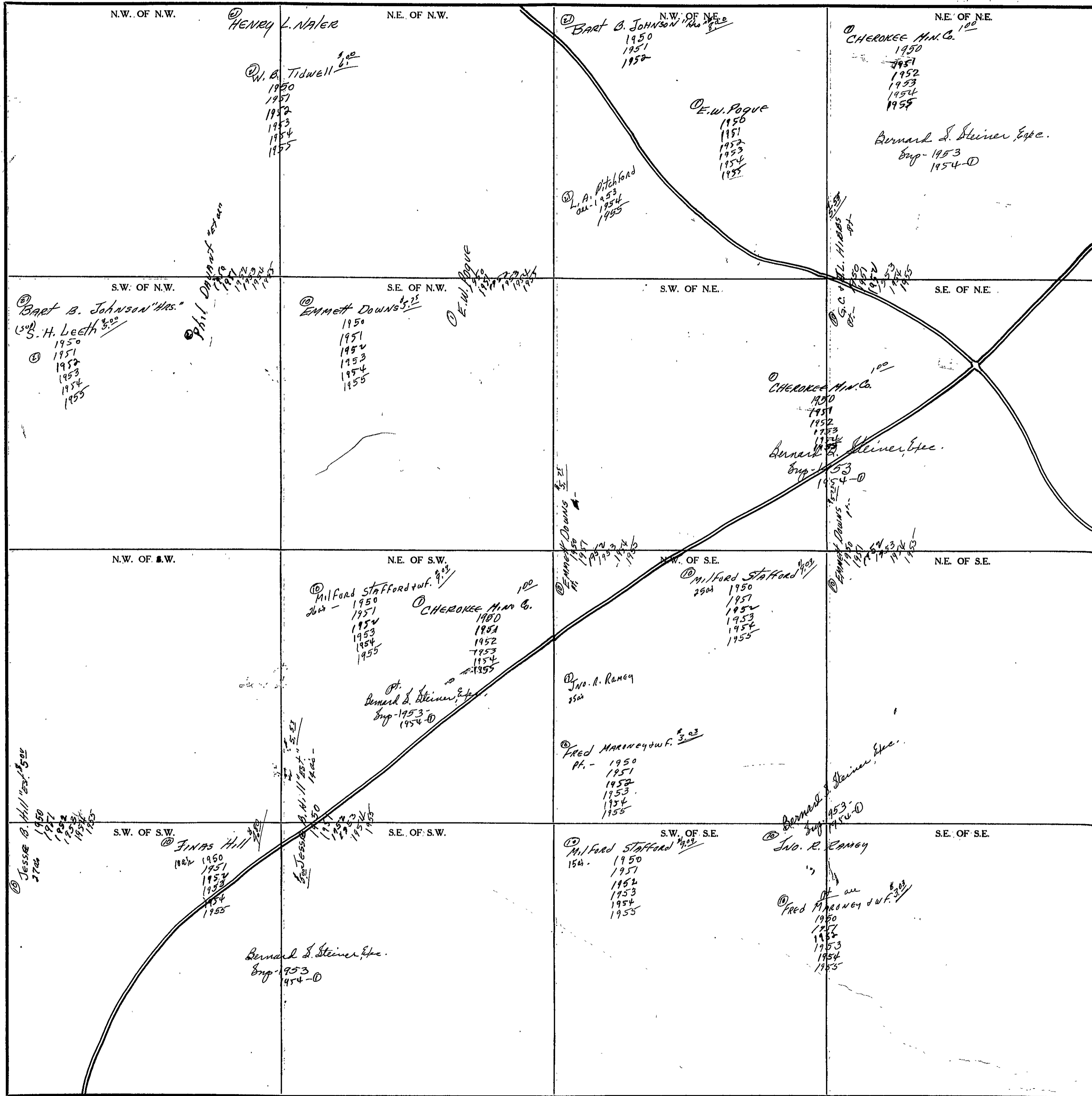

Scale-1 inch=300 Ft.

COUNTY

SECTION

26

TOWNSHIP

10

RANGE

5

FORM 1-S.T.C.- ROBERTS & SON, BIRMINGHAM

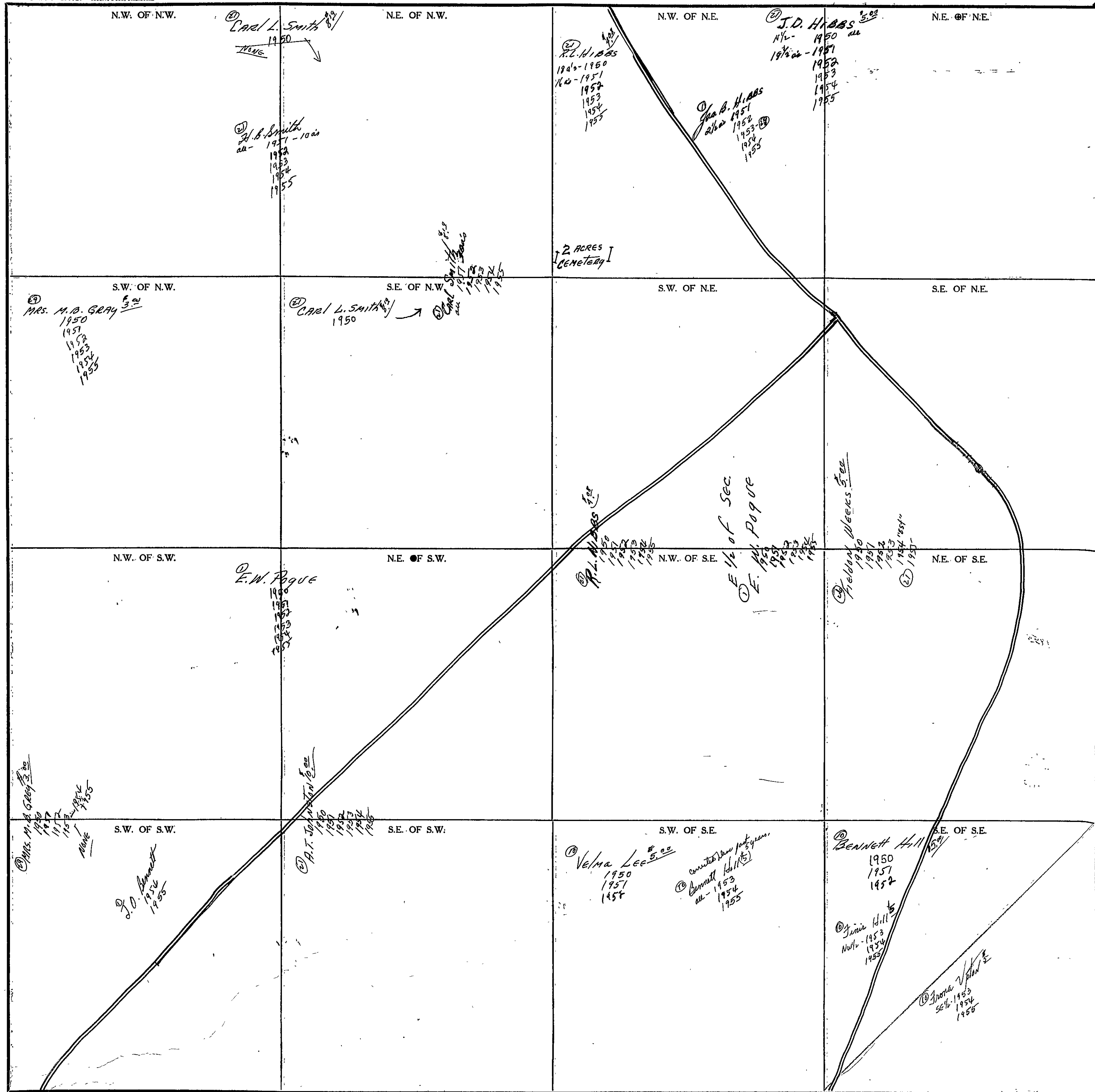

Scale-1 Inch=300 Ft.

COUNTY

W. H. HILL

SECTION 27

TOWNSHIP 10

RANGE 5

FORM 1-S.T.C. - ROBERTS & SON, MINNAPOLIS

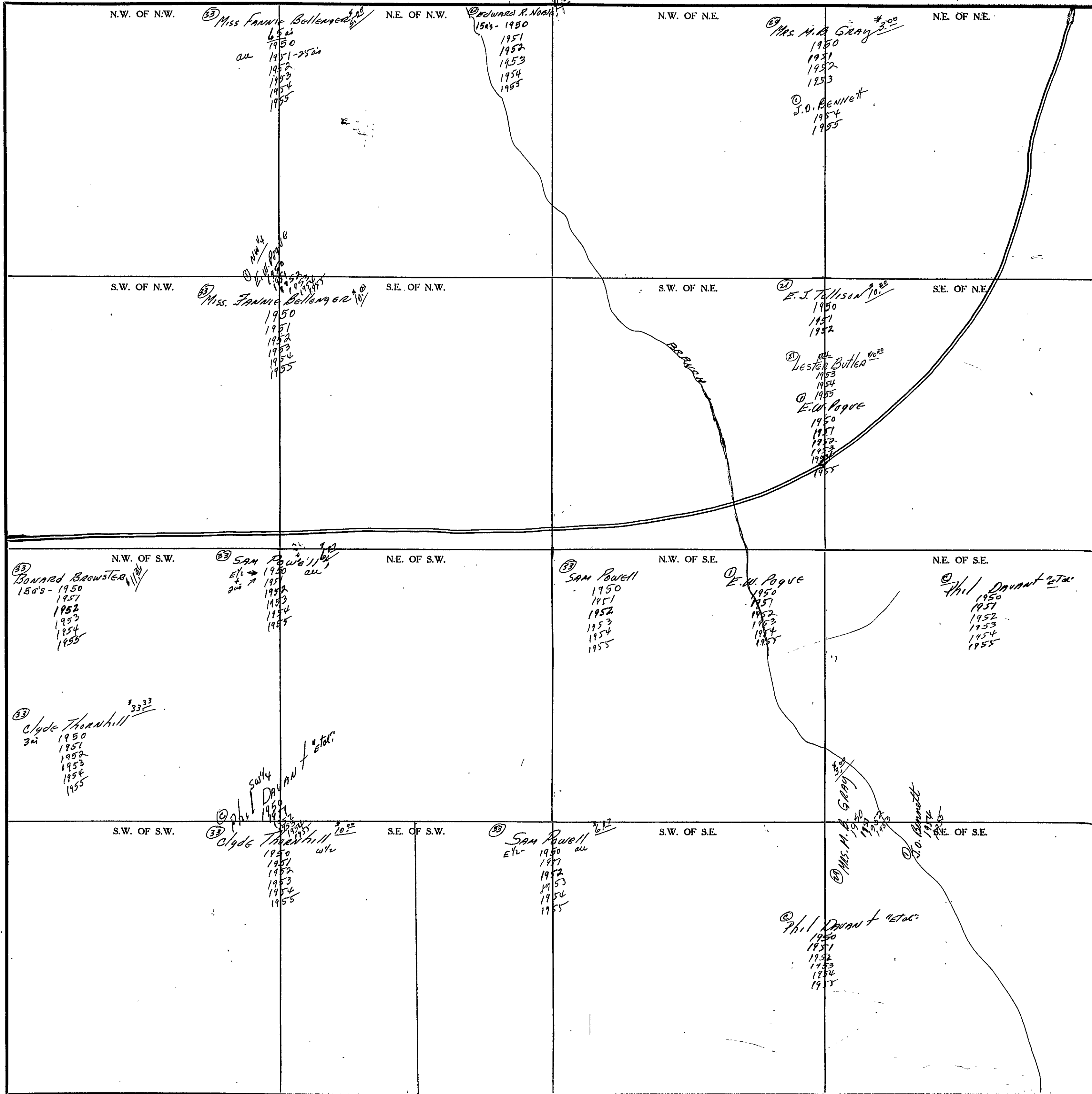

COUNTY _____

Scale - 1 inch = 300 Ft.

SECTION 28

TOWNSHIP 10

RANGE 5

FORM 1-S.T.C. - ROBERTS & SON, BIRMINGHAM

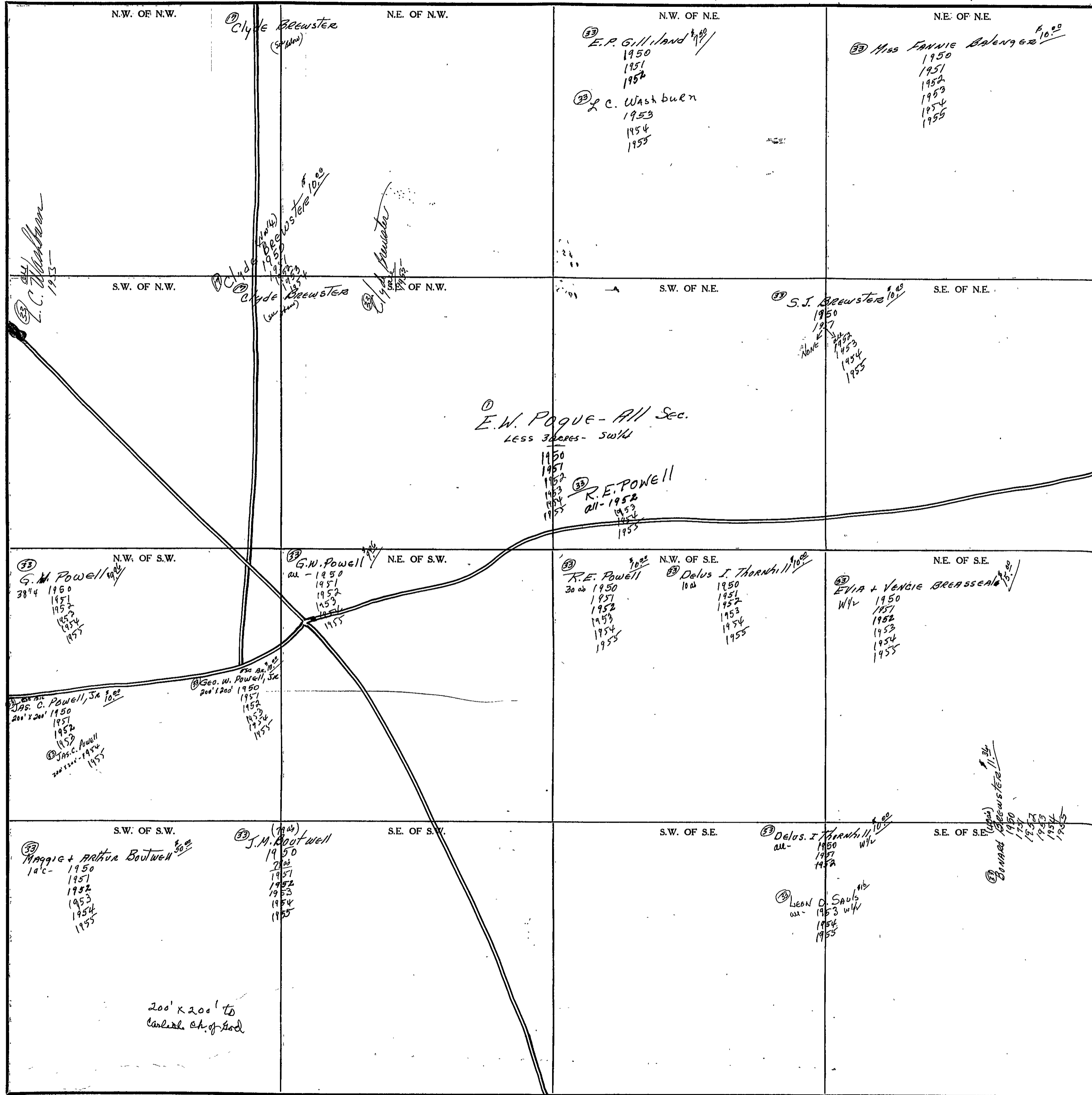

Scale - 1 inch = 300 Ft.

COUNTY _____

255
8
22.60

Form 1-S.T.C. 70322 MARSHALL & BARCE CO. BARTVILLE

FRAC. 2

②③ A.P. STEVENS ^{\$28}
3 1/2 ac 1950
1951
1952
1953
1954
1955

②③ MAMIE & BONNIE MILES ^{\$75.00}
1 1/2 ac 1950
1951
1952
1953
1954
1955

② Mrs. Delta MIMS
6 1/2 ac 1950
1951
1952
1953
1954

②③ Mrs. Thelma H. Sutherland ^{\$64}
6 1/2 ac 1950
1951
1952
1953
1954
1955

②③ L.P. GROVER ^{\$5.50}
W 1/4 1950
1951
1952
1953

②③ L.E. Golden ^{\$50.00}
Lot 1950
1951
1952
1953
1954
1955

②③ Mrs. ANNIE M. HARRIS ^{\$10.00}
3 ac 1950
1951
1952

②③ Johnson O. Fielder ^{\$1.49}
3 3/4 ac 1950
1951
1952
1953
1954
1955

②③ D.B. Fielder + W.F. 50.00
175' x 193' x 200'
1950
1951
1952
1953

SEC. 29, TP. 10S, R. 5 E.

②③ JOSH THRASHER 7.69
M. 1950
1951
1952
1953
1954
1955

"A"
66 A.

① E.W. POGUE
1950
1951
1952
1953
1954
1955

② Mrs. Jas. A. Murdock
Pl. 24. 48. 1950
1951
1952
1953
1954
1955

"B"
65.49 A.

③ Mrs. Emma Murdock 7.40
41 a's - 1950
1951
1952
1953
1954
1955

② Mrs. Jas. A. Murdock
1950
1951
1952
1953
1954
1955

"C"
59 A.

"D"
44.42 A.

Road
Boundary

Indian

Head Spring
Line Creek

Line
Creek

137.0

5.31

SEC. 29, TP. 10S, R. 5E.

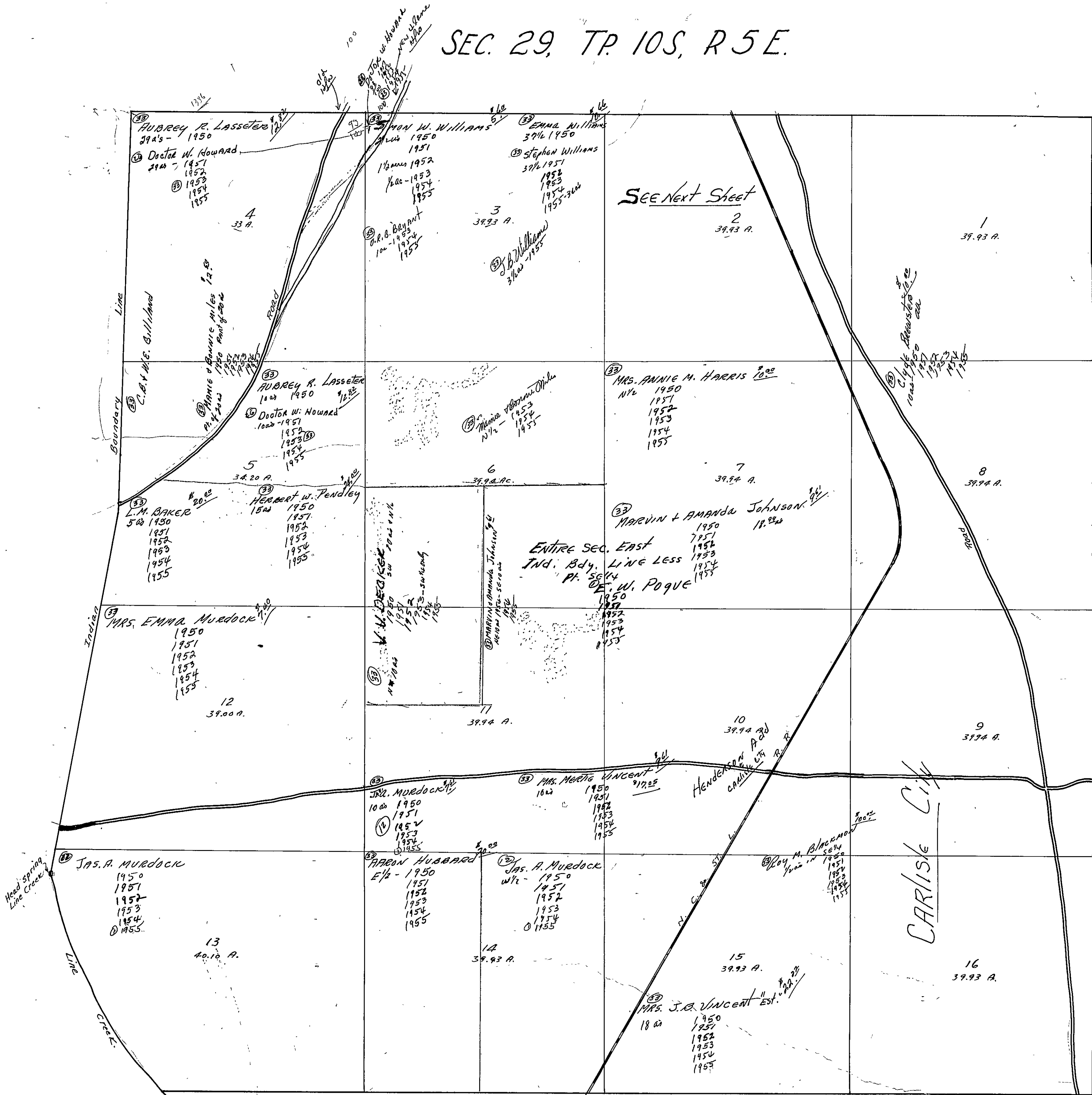

SECTION 30

TOWNSHIP 10

RANGE 5

FORM 1-S.T.C.— ROBERTA & SON, BIRMINGHAM

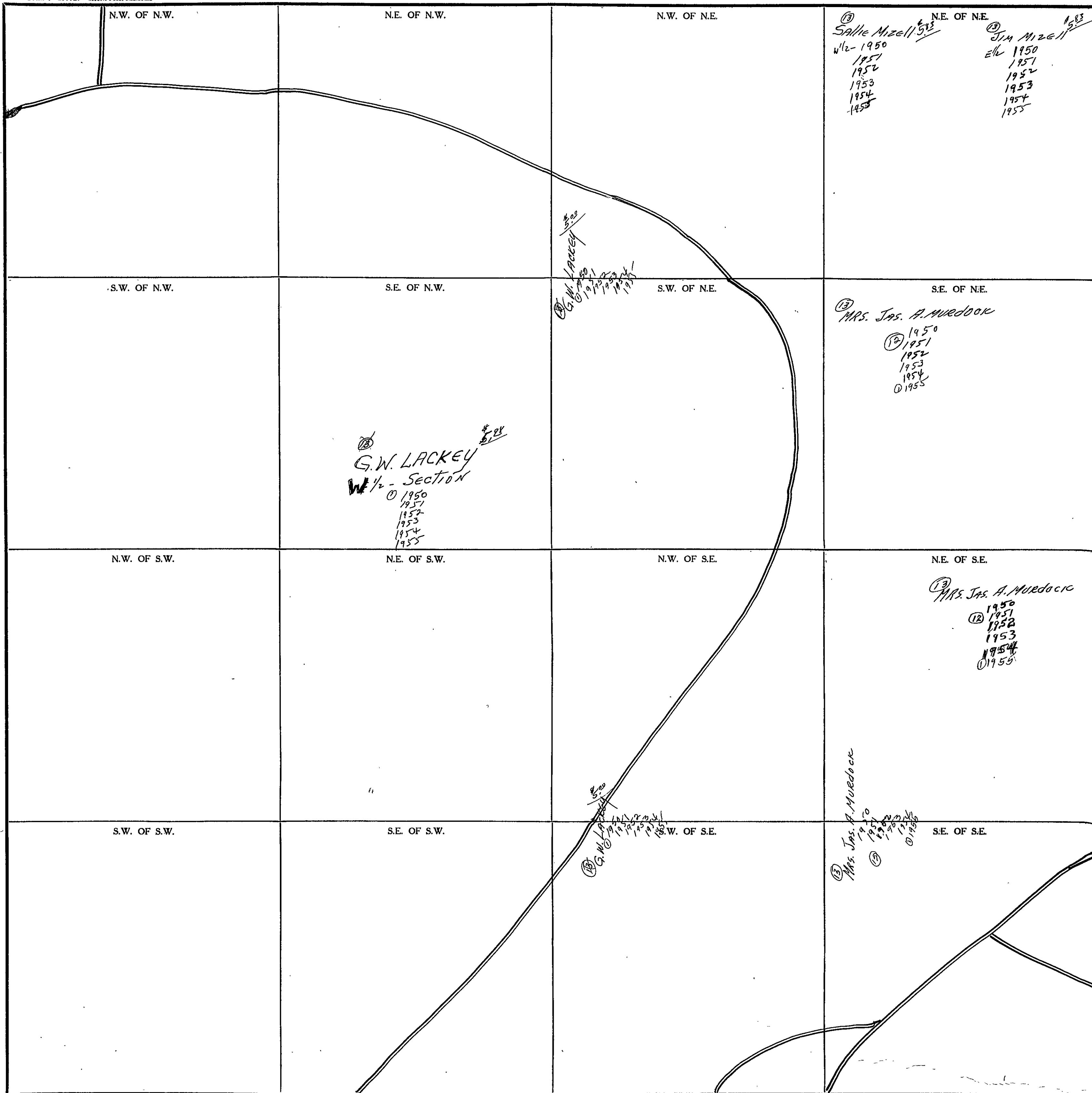

Scale—1 inch=300 Ft.

COUNTY _____

SECTION

31

TOWNSHIP

10

RANGE

5

FORM 1-S.T.C. - ROBERTS & SON, BIRMINGHAM

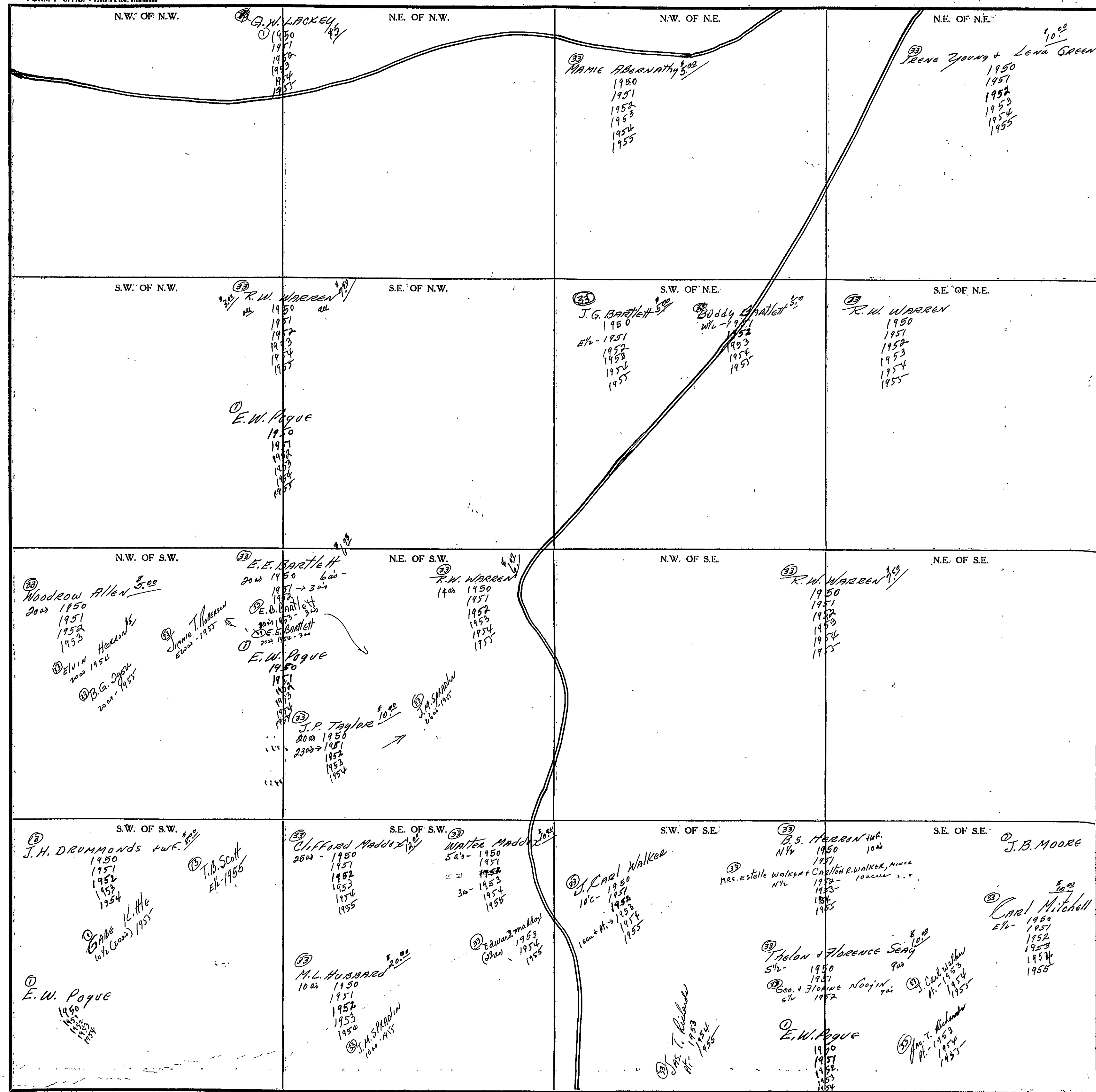

Scale - 1 Inch = 300 Ft.

COUNTY

SEC. 32, TP. 10S, R. 5 E.

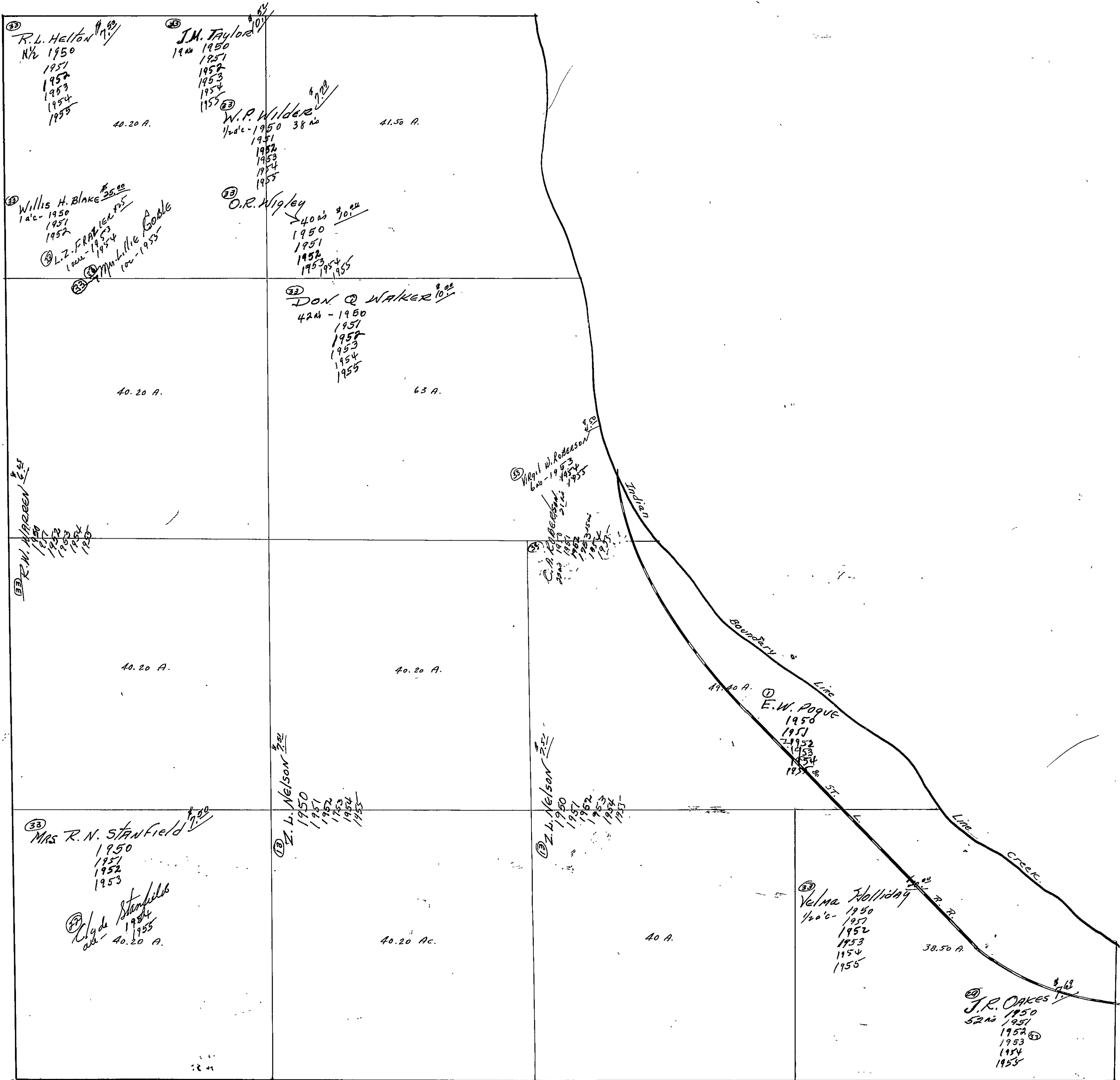

SEC. 32, TP 10S, R 5E

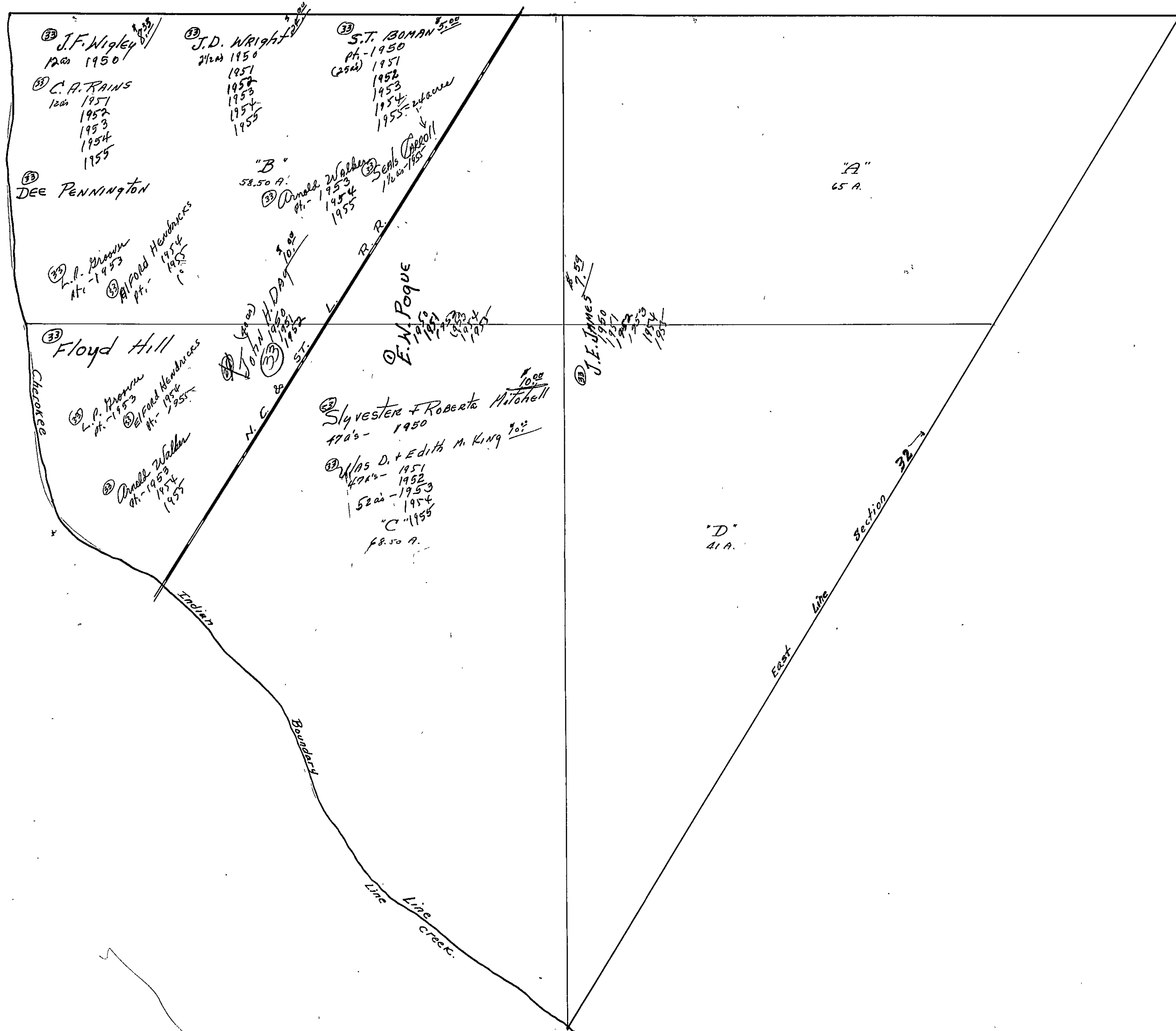

SEC. 33, TP. 10S, R. 5E.

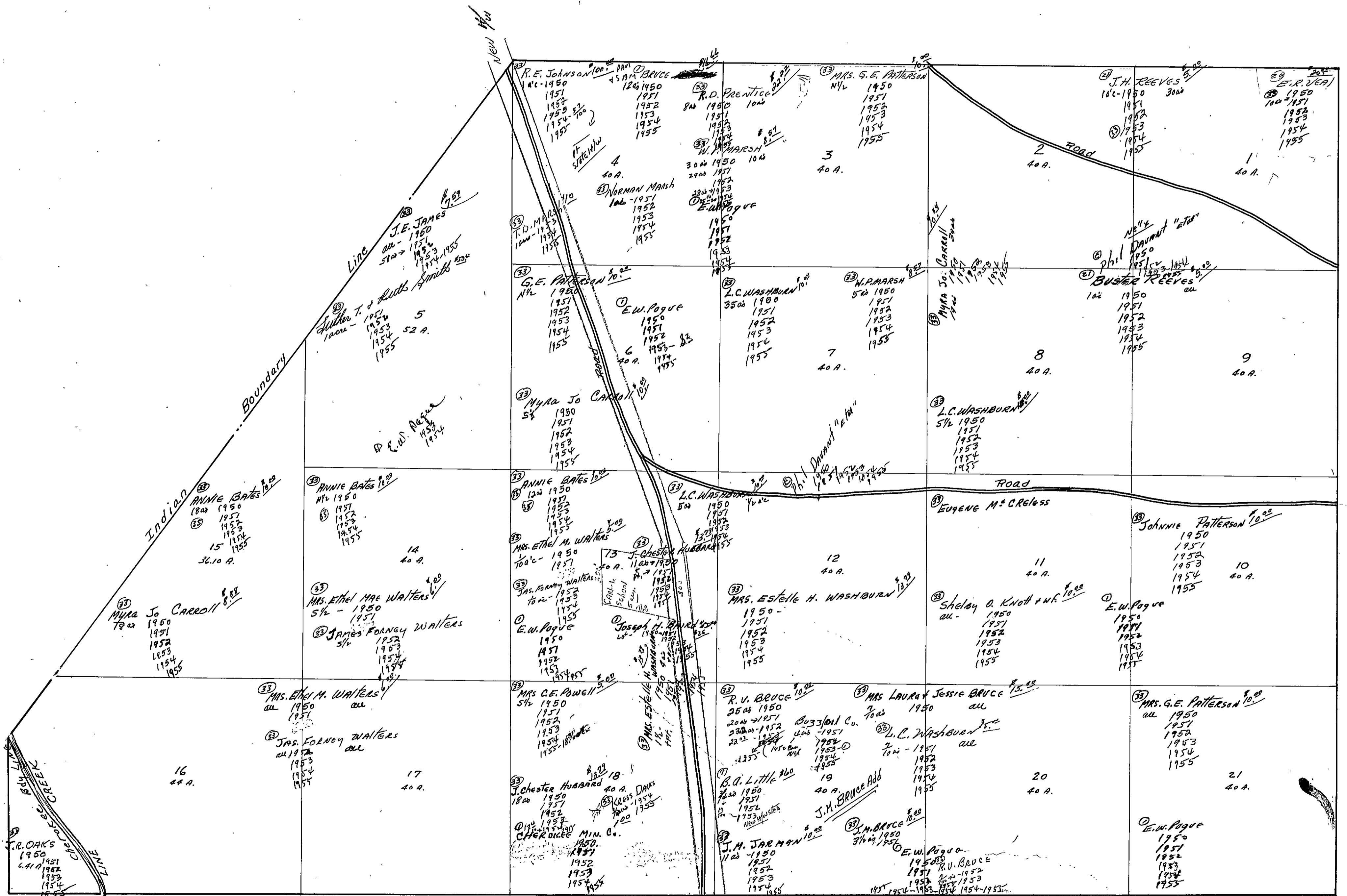

Map spec. Drawing (6/27/54)
 by Geo. H. Hill
 of Geo. H. Hill & Co., Inc.
 Madison, Wis.

SECTION 34

TOWNSHIP 10

RANGE 5

FORM 1-S.T.C. - ROBERTS & SON, BIRMINGHAM

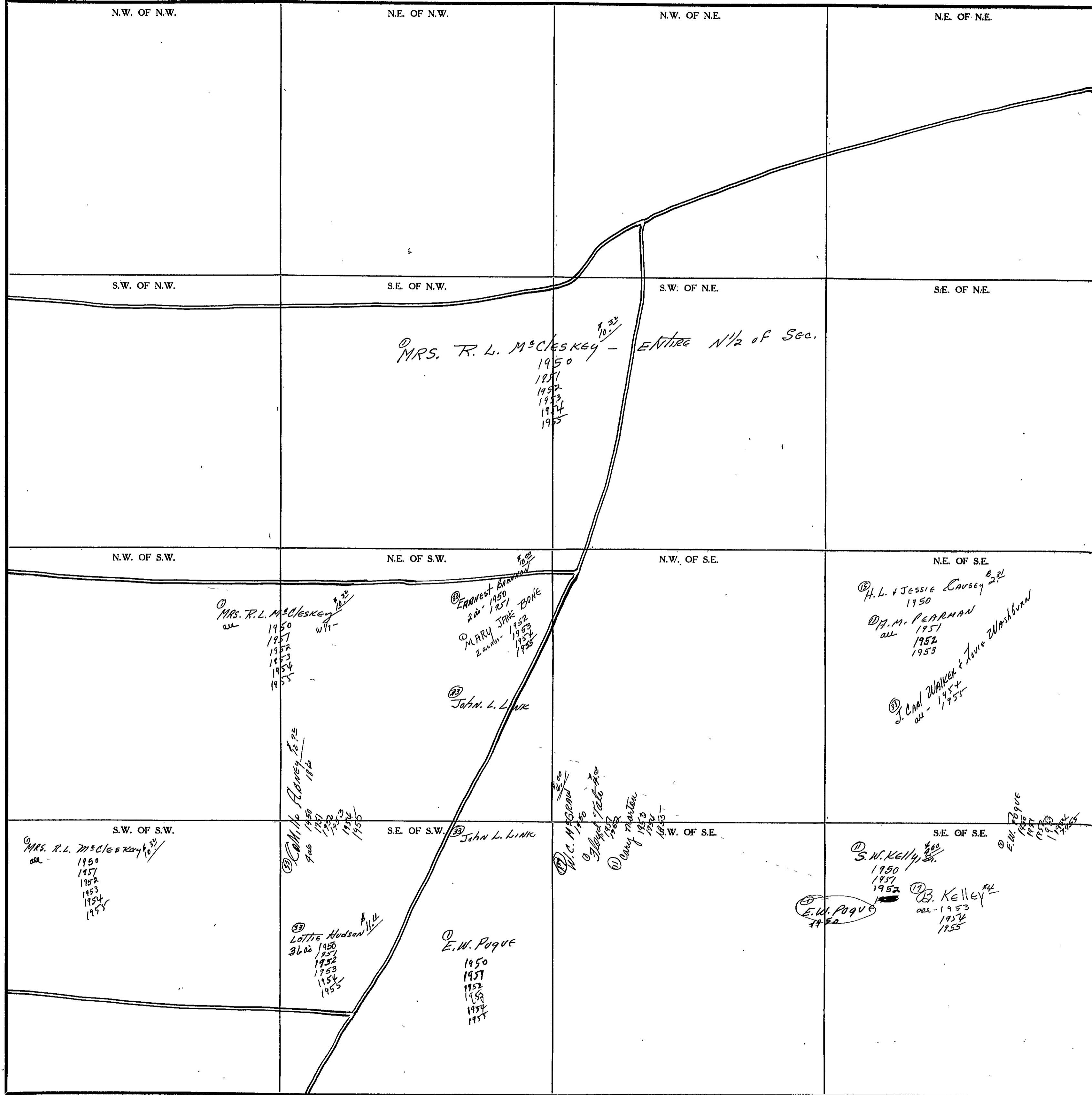

① MRS. R. L. McCleskey ^{10.22} - ENTIRE N¹/₂ of Sec.
 1950
 1951
 1952
 1953
 1954
 1955

① MRS. R. L. McCleskey ^{10.22}
 1950
 1951
 1952
 1953
 1954
 1955

② Earnest Brammer ^{10.22}
 20⁰⁰ - 1950
 1951
 ① MARY JANE BONE
 2⁰⁰ - 1952
 1953
 1955

③ John L. Link

④ H. L. & Jessie Causey ^{8.21}
 1950
 ① F. M. PEARMAN
 all - 1951
 1952
 1953
 ⑤ J. Carl Walker & Louie Washburn
 all - 1951

① MRS. R. L. McCleskey ^{10.22}
 all - 1950
 1951
 1952
 1954
 1955

⑥ C. M. McAdams ^{10.22}
 9⁰⁰ - 1950
 1951
 1952
 1954
 1955

⑦ Lottie Hudson ^{11.12}
 3⁰⁰ - 1950
 1951
 1952
 1954
 1955

① E. W. Poque
 1950
 1951
 1952
 1954
 1955

⑧ W. L. McGowan ^{10.22}
 1950
 ⑨ Lloyd Taylor ^{10.22}
 1950
 ⑩ Guy Martin
 1950
 1951
 1952
 1955

① S. W. Kelly ^{4.00}
 1950
 1951
 1952
 ② E. W. Poque ^{11.50}
 1950
 ③ B. Kelley ^{11.24}
 all - 1953
 1954
 1955

④ E. W. Poque
 1950
 1951
 1952
 1954
 1955

COUNTY

Scale - 1 inch = 300 Ft.

SECTION

35

TOWNSHIP

10

RANGE

5

FORM 1-S.T.C. - ROBERTS & SON, BIRMINGHAM

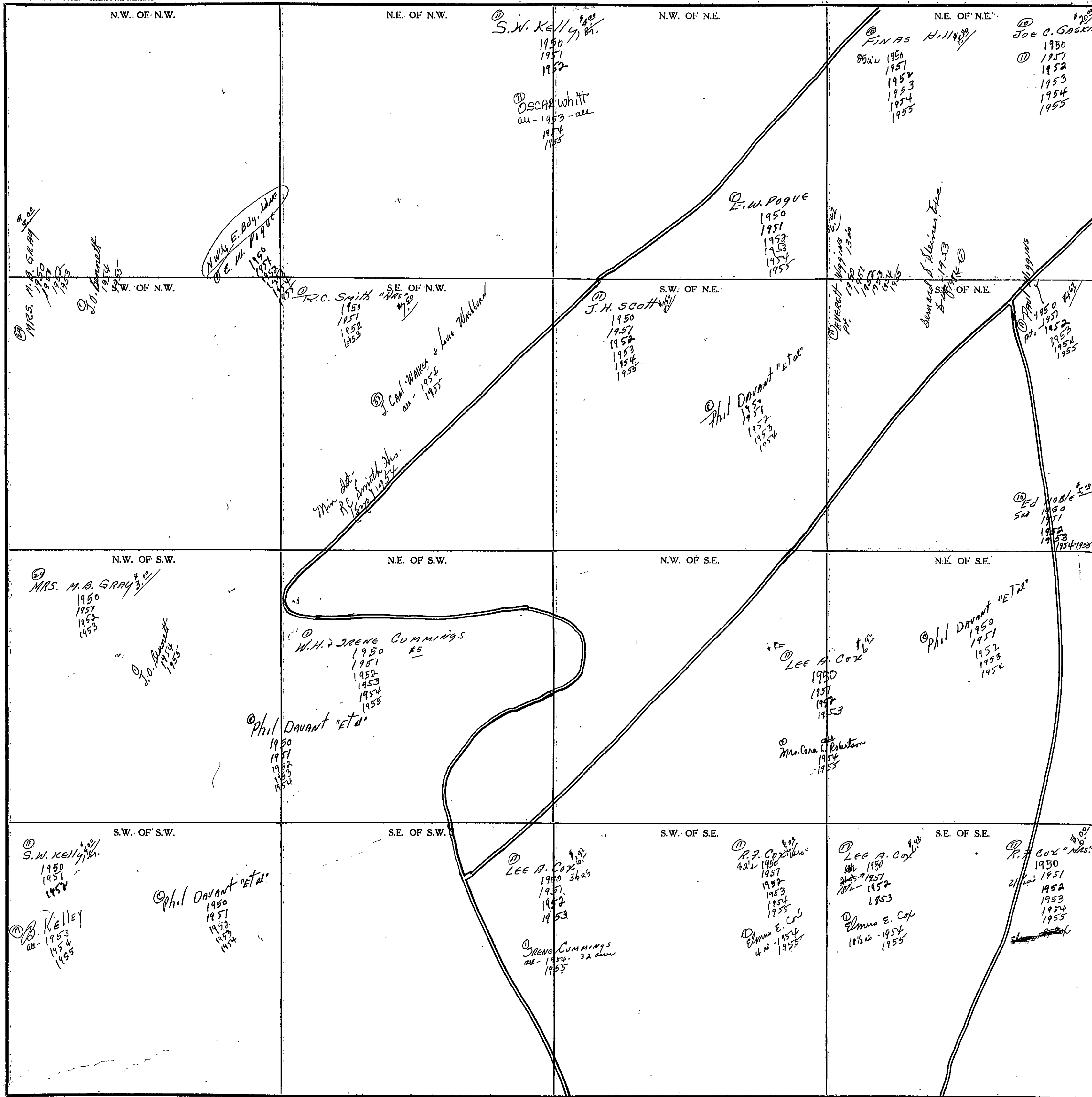

Scale - 1 inch = 300 Ft.

COUNTY

SECTION

36

TOWNSHIP

10

RANGE

5

FORM I-S.T.C. - ROBERTS & SON, BIRMINGHAM

<p>N.W. OF N.W.</p> <p>① FINAS Hill</p> <p>1950 1951 1952 1953 1954 1955</p>	<p>N.E. OF N.W.</p> <p>① Jessie B. Hill "Est." 1951</p> <p>1950 1951 1952 1953 1954 1955</p>	<p>N.W. OF N.E.</p> <p>① T. J. RAMEY "Est." 1951</p> <p>1950 1951 1952 1953 1954 1955</p>
<p>Bernard L. Steiner, Esq.</p> <p>Sup-1953 1954-①</p>		
<p>S.W. OF N.W.</p> <p>① Ed Noble 5.10</p> <p>1950 1951 1952 1953 1954 1955</p>	<p>S.E. OF N.W.</p> <p>① Frona vaton 6.00</p> <p>1950 1951 1952 1953 1954 1955</p>	<p>S.W. OF N.E.</p> <p>① Ed Noble 5.10</p> <p>1950 1951 1952 1953 1954 1955</p> <p>① Elmer Johnson 3.00</p> <p>1950 1951 1952 1953 1954 1955</p>
<p>Bernard L. Steiner, Esq.</p> <p>Sup-1953 1954-①</p>		
<p>S.W. OF S.W.</p> <p>① Ed Noble 5.00</p> <p>1950 1951 1952 1953 1954 1955</p>	<p>N.E. OF S.W.</p> <p>① Lesko Noble 2.00</p> <p>1950 1951 1952 1953 1954 1955</p>	<p>N.W. OF S.E.</p> <p>① Ed Noble 3.00</p> <p>1950 1951 1952 1953 1954 1955</p>
<p>Elmer Johnson 2.00</p> <p>1950 1951 1952 1953 1954 1955</p>		
<p>S.W. OF S.W.</p> <p>① R. F. Cox "HRS." 4.00</p> <p>1950 1951 1952 1953 1954 1955</p>	<p>S.E. OF S.W.</p> <p>① R.A. Noble "HRS." 3.15</p> <p>1950 1951 1952 1953 1954 1955</p>	<p>S.W. OF S.E.</p> <p>① H.E. M. Cleland 4.00</p> <p>1950 1951 1952 1953 1954 1955</p>
<p>H.E. M. Cleland 4.00</p> <p>1950 1951 1952 1953 1954 1955</p>		

COUNTY

Scale-1 inch=300 Ft.

SECTION 1

TOWNSHIP 10

RANGE 6

FORM 1-S.T.C.—ROBERTS & SON, BIRMINGHAM

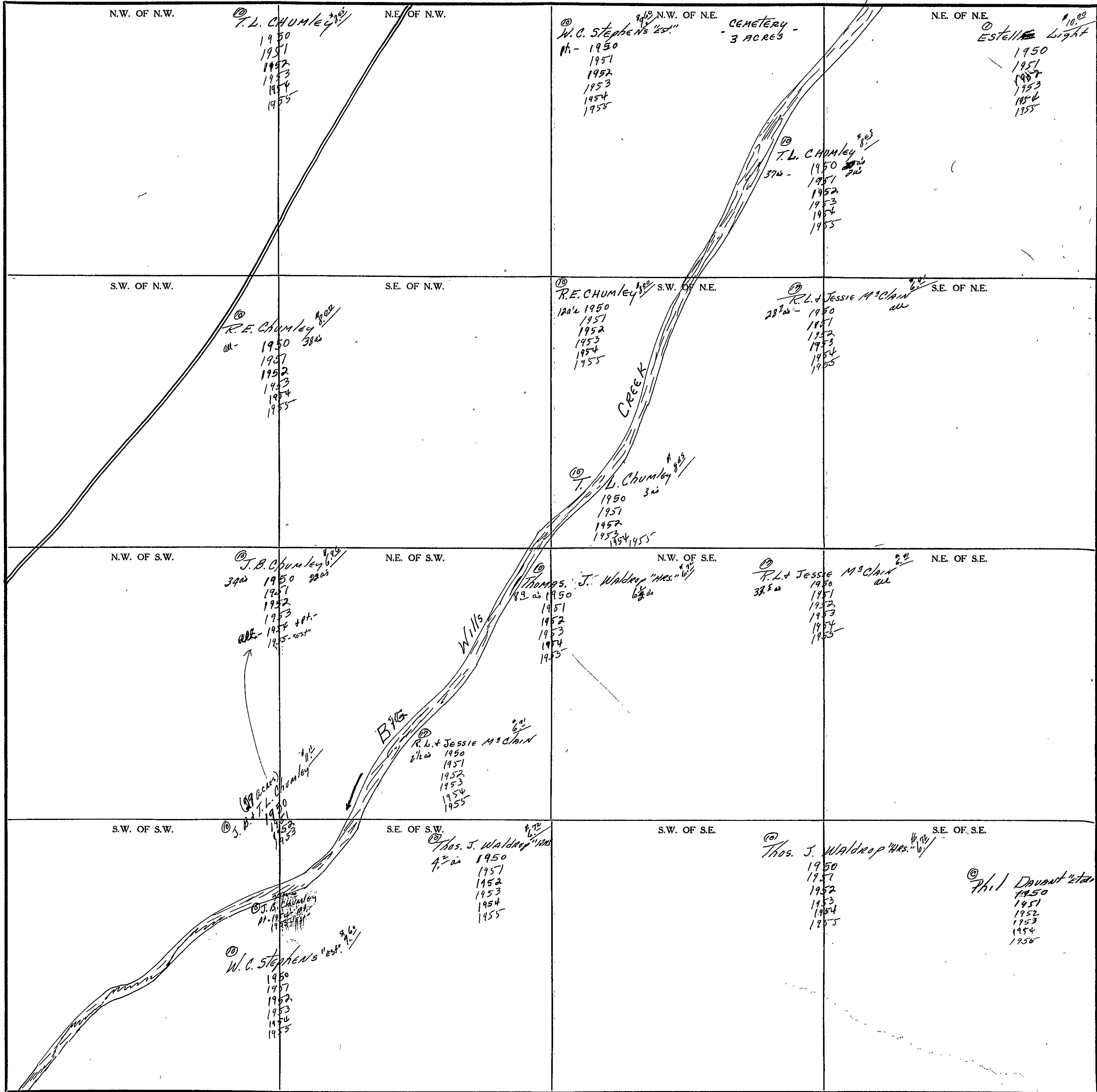

34
22
9
12
8
85

Scale—1 Inch=300 Ft.

COUNTY _____

SECTION 2

TOWNSHIP 10

RANGE 6

FORM 1-S.T.C.- ROBERTS & SON, BIRMINGHAM

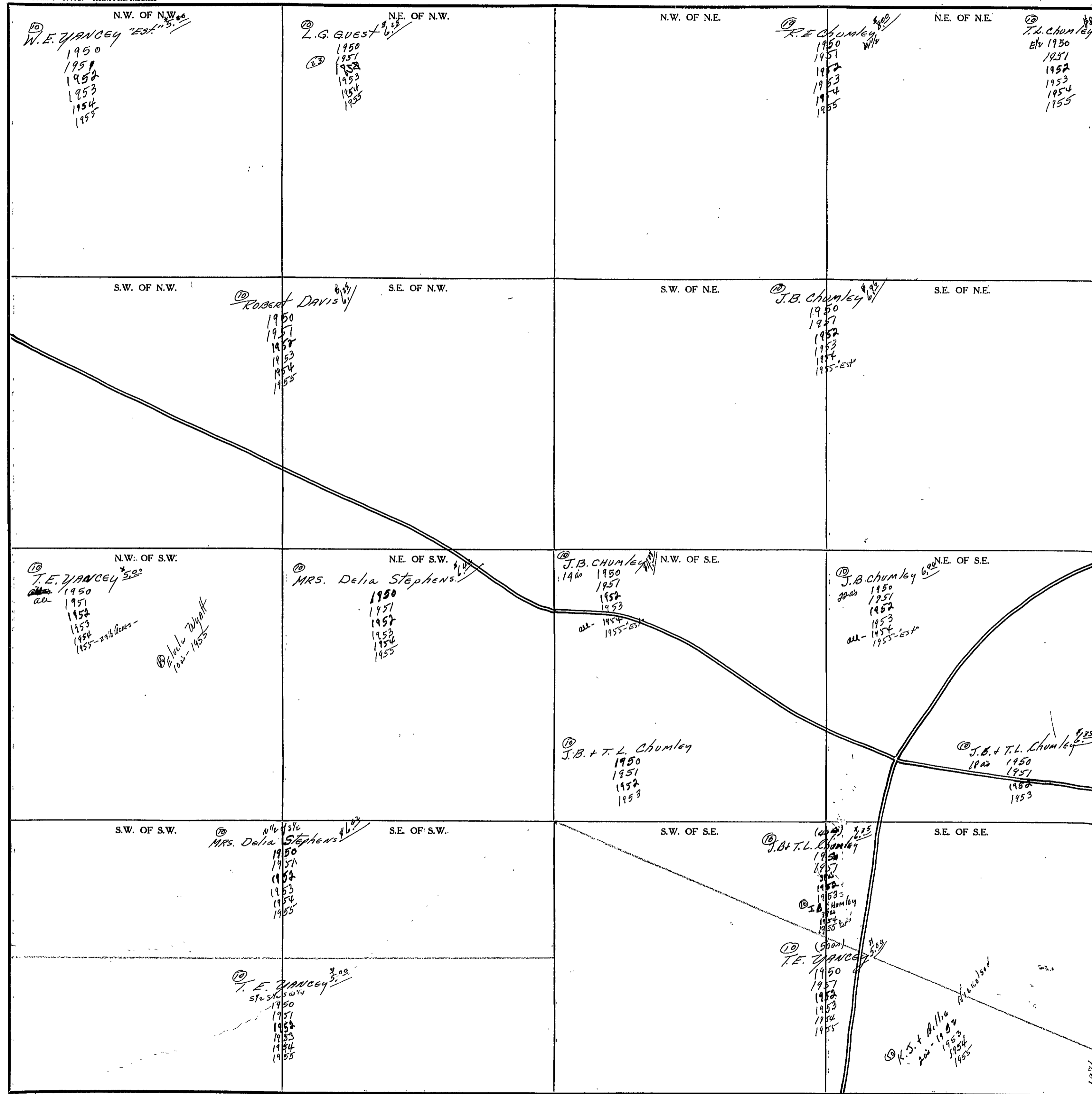

Scale - 1 inch = 300 Ft.

COUNTY _____

SECTION 3

TOWNSHIP 10

RANGE 6

FORM 1-S.T.C. - ROBERTS & SON, MINNEAPOLIS

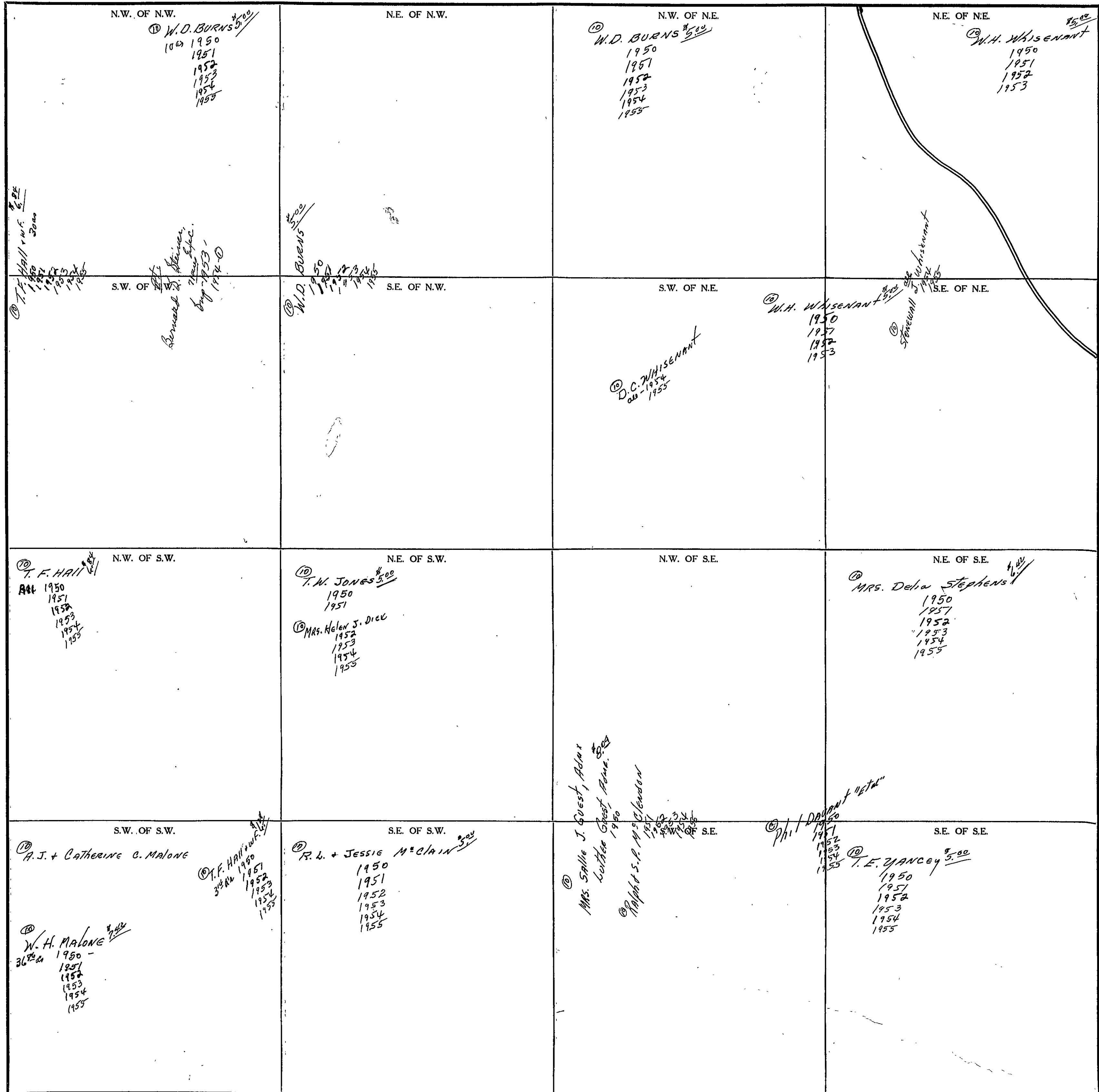

Scale-1 inch=300 Ft.

COUNTY _____

SECTION 4

TOWNSHIP 10

RANGE 6

FORM 1-S.T.C.— ROBERTS & SON, BIRMINGHAM

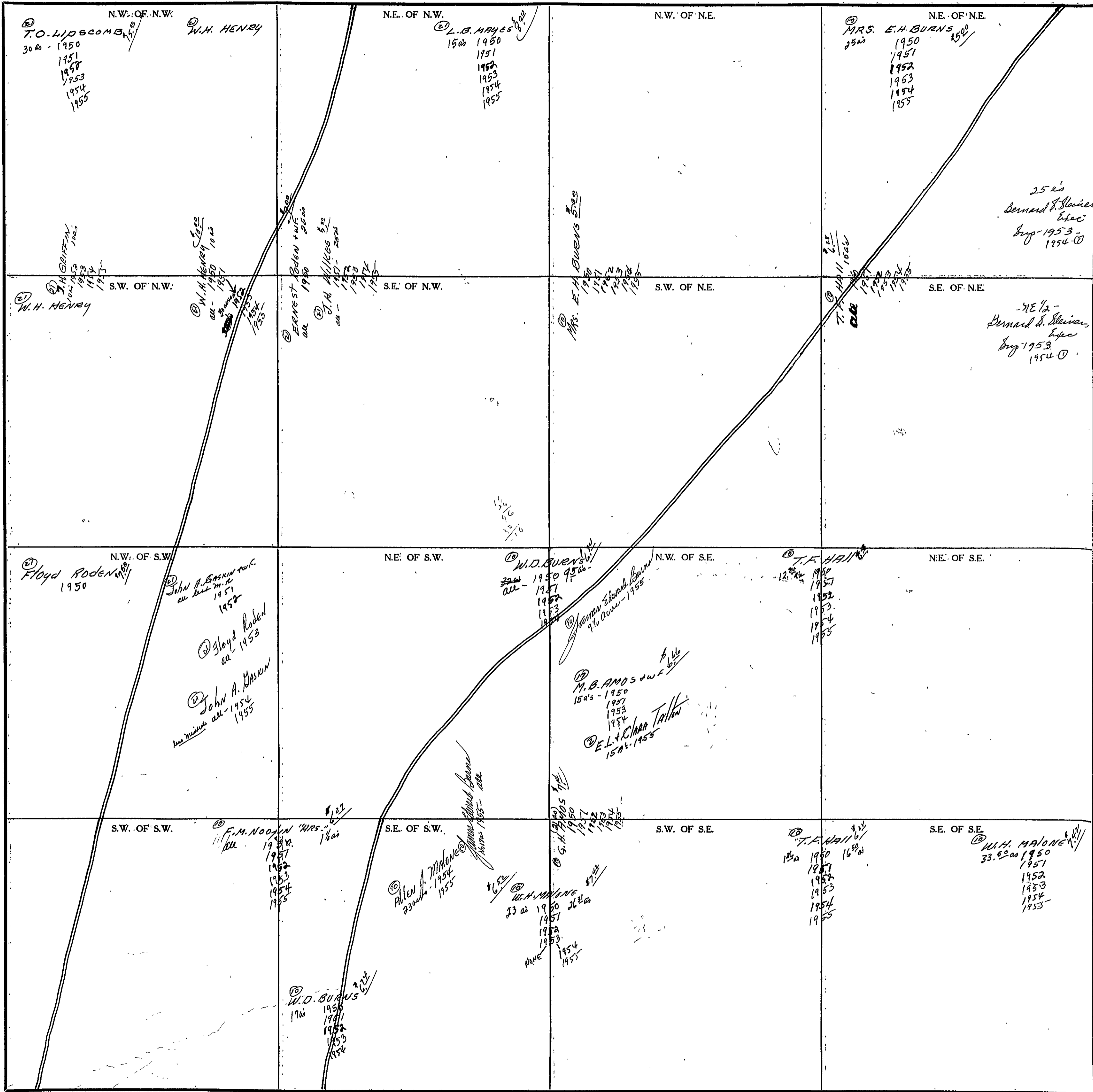

COUNTY _____

Scale—1 inch=300 Ft.

SECTION 5

TOWNSHIP 10

RANGE 6

FORM 1-S.T.C. - AGENTS & SON, BIRMINGHAM

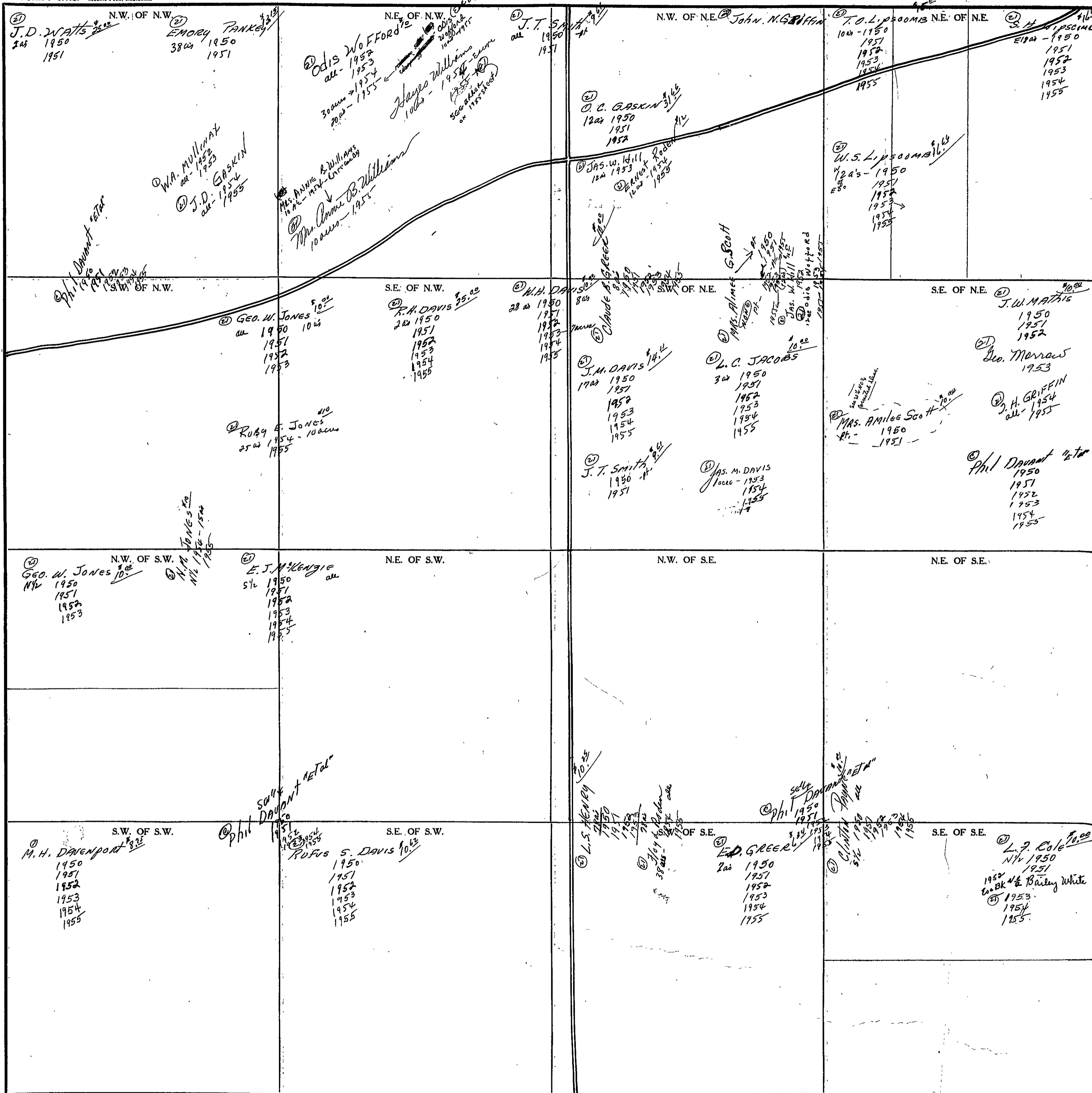

Scale - 1 inch = 300 Ft.

COUNTY

SECTION 6

TOWNSHIP 10

RANGE 6

FORM 1-S.T.C.- ROBERTS & SON, BIRMINGHAM

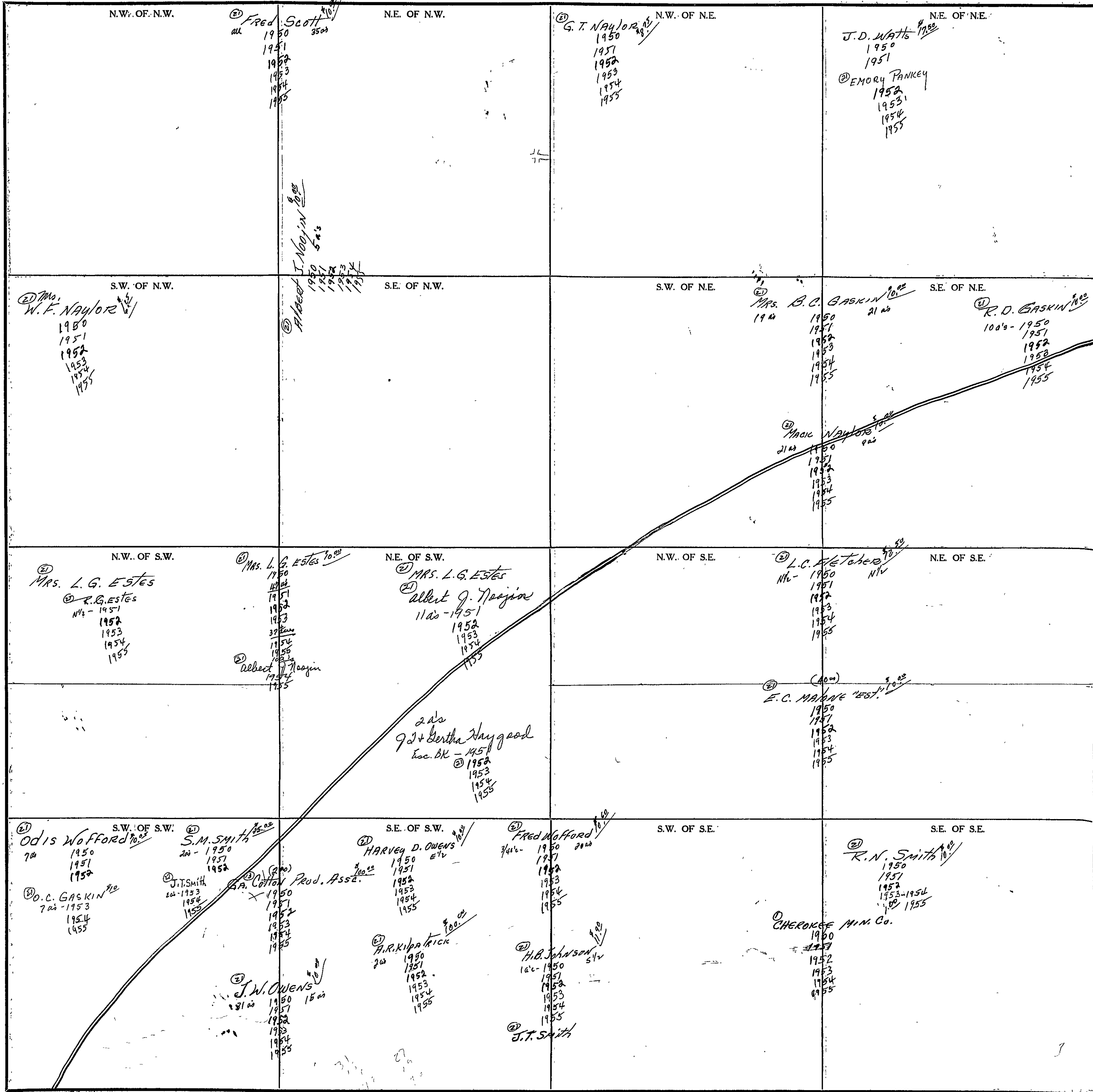

COUNTY _____

Scale-1 inch-300 Ft.

SECTION 7

TOWNSHIP 10

RANGE 6

FORM 1-S.T.C. - ROBERTS & SON, BIRMINGHAM

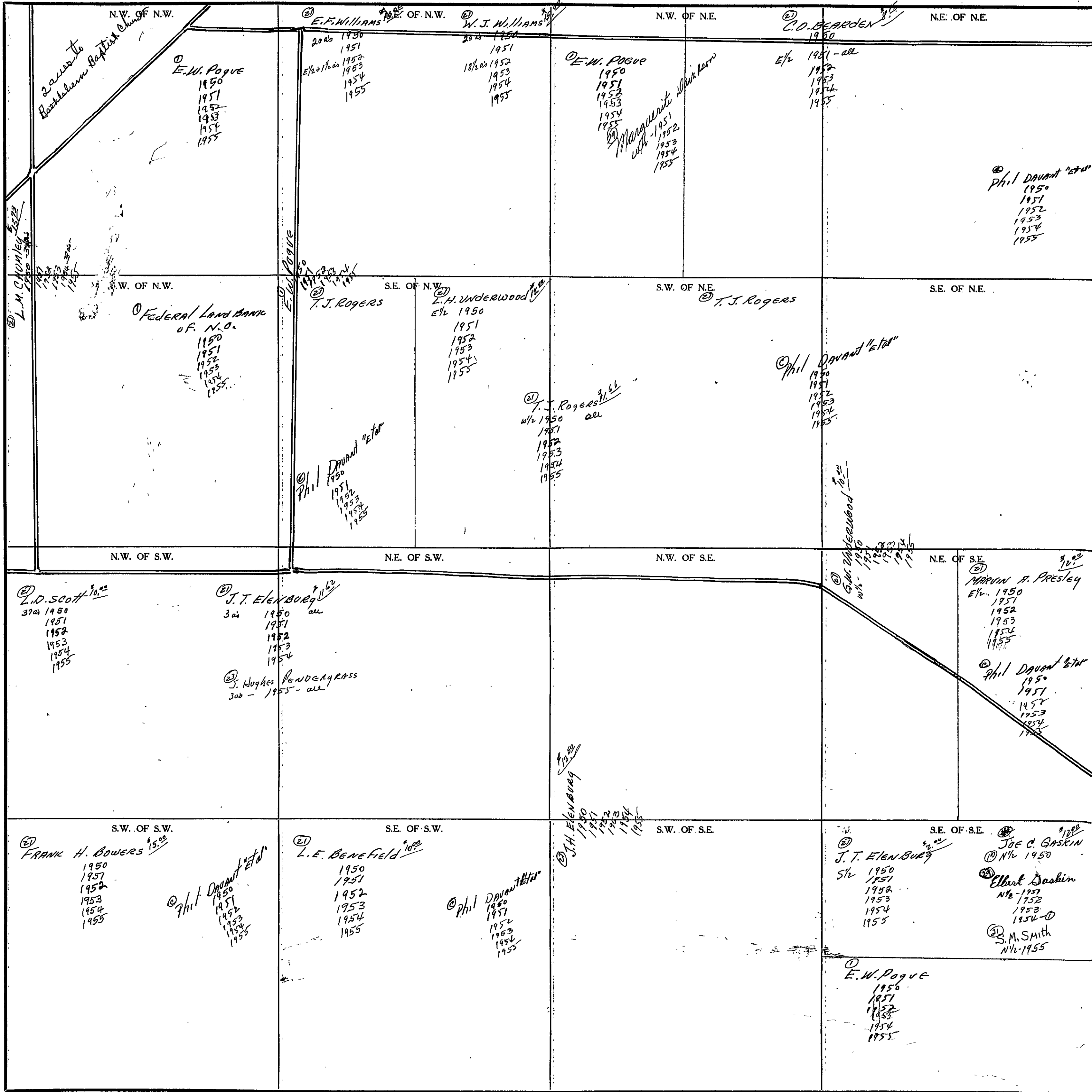

COUNTY _____

SECTION

8

TOWNSHIP

10

RANGE

6

FORM 1-S.T.C. - ROBERTS & SON, BIRMINGHAM

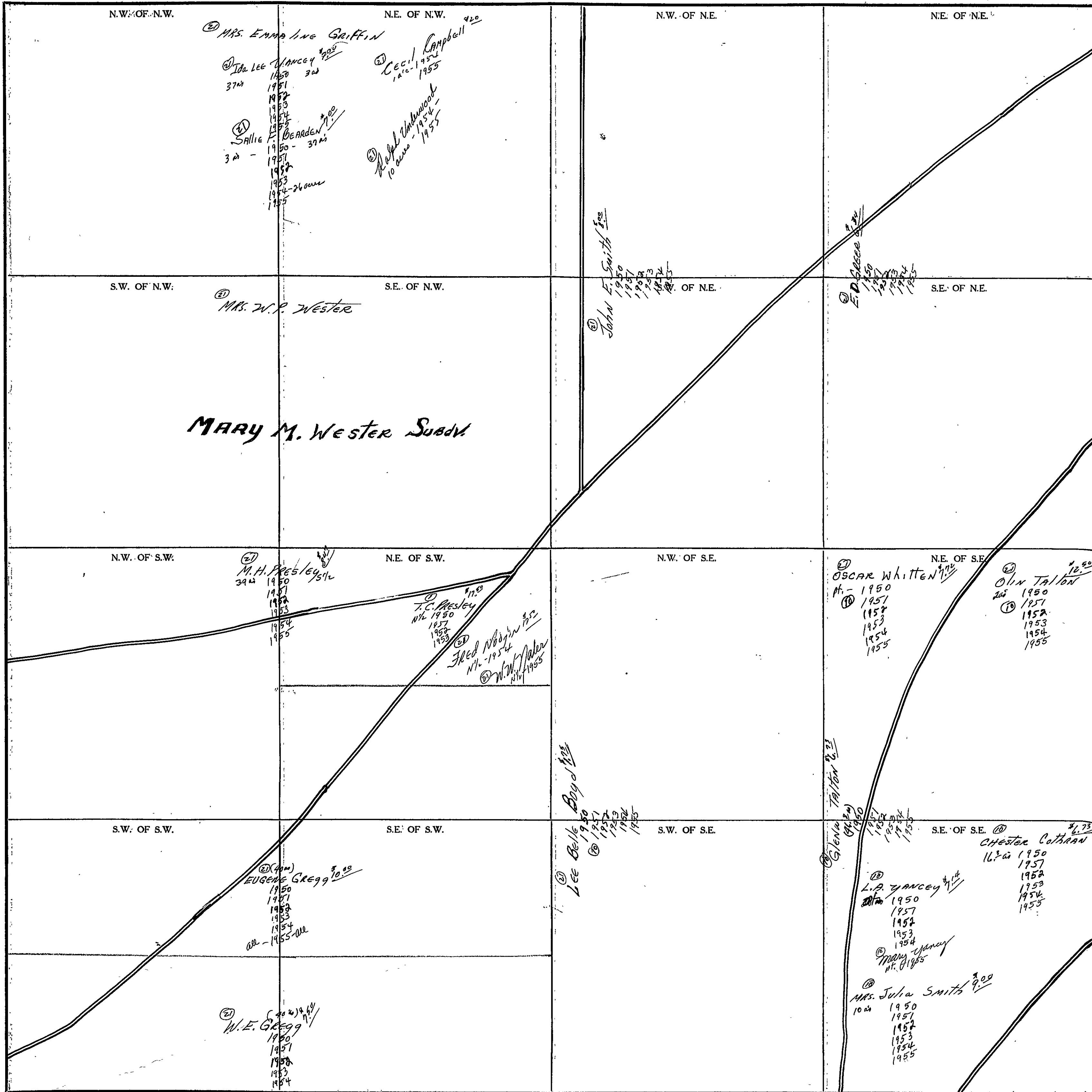

MARY M. WESTER SUBDV

Scale - 1 inch = 300 Ft.

COUNTY

SECTION 9

TOWNSHIP 10

RANGE 6

FORM 1-S.T.C. - ROBERTS & SON, BIRMINGHAM

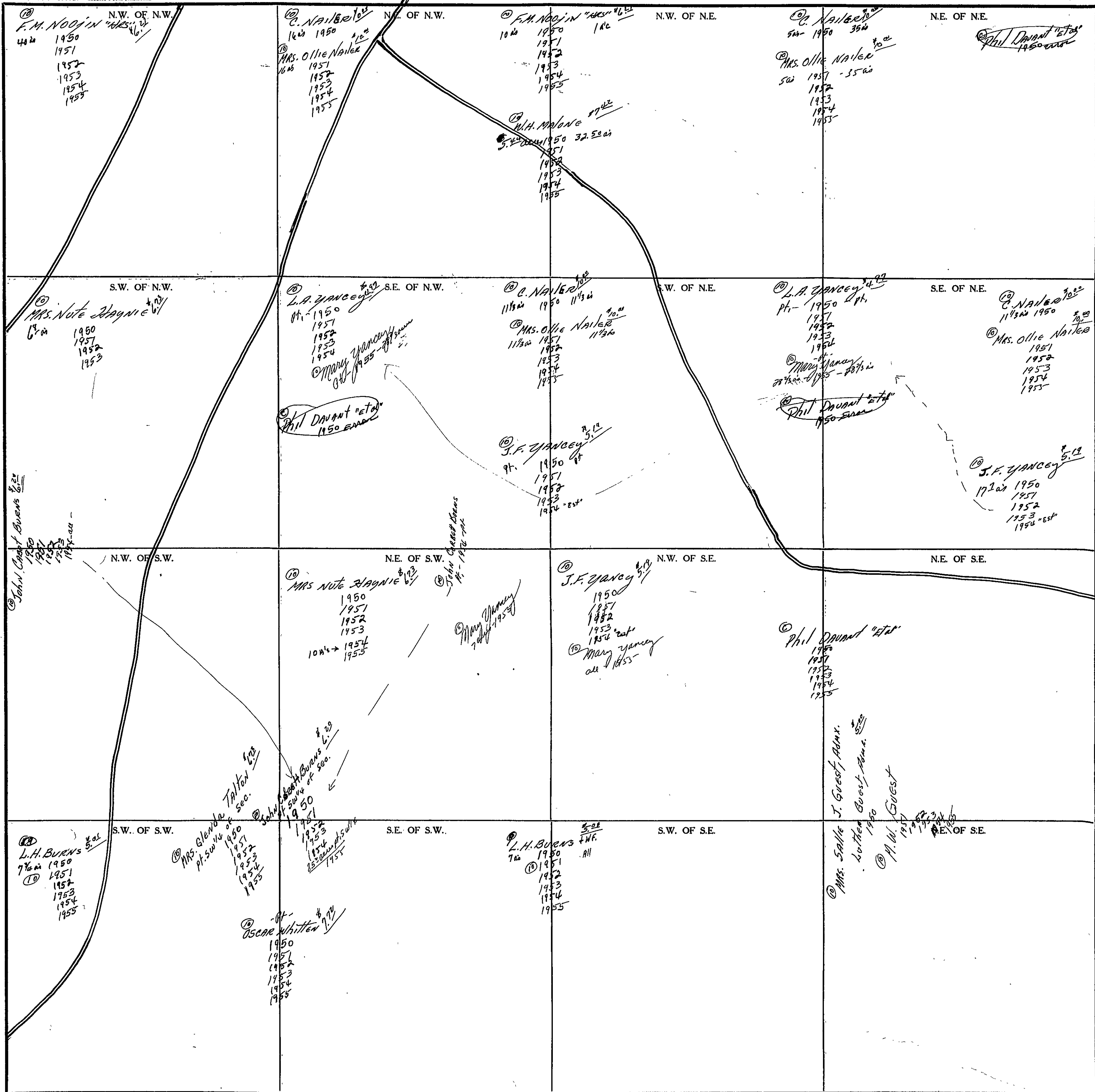

Scale - 1 inch = 300 Ft.

COUNTY

SECTION

10

TOWNSHIP

10

RANGE

6

FORM 1-S.T.C. - ROBERTS & SON, MINNEAPOLIS

<p>N.W. OF N.W.</p> <p>Grady C. OWENS 5/20 1950 1951 1952</p> <p>Sutton Stephens 1953 1954 1955</p>	<p>N.E. OF N.W.</p> <p>Grady C. OWENS 5/20 1950 1951 1952 1953 1954 1955</p>	<p>N.W. OF N.E.</p> <p>C. J. Whitmore 4/18 85 ac - 1950 1951 1952</p> <p>John + Annie Stephens 85 ac - 1953 1954 1955</p> <p>W.E. Whisenant 4/18 7 1/2 ac 1950 1951 1952 1953 1954 1955</p>	<p>N.E. OF N.E.</p> <p>C. C. ZIMMERY 4/18 7 1/2 ac 1950 1951 1952 1953 1954 1955</p>
<p>Grady C. OWENS 5/20 1950 1951 1952</p> <p>Sutton Stephens 1953 1954 1955</p> <p>OF N.W.</p>	<p>S.E. OF N.W.</p> <p>2 Pores School</p>	<p>S.W. OF N.E.</p> <p>Grady C. OWENS 5/20 10 ac 1950 1951 1952 1953 1954 1955</p> <p>C. R. Sizemore 5/20 36 ac 1950 1951 1952 1953 1954 1955</p>	<p>S.E. OF N.E.</p> <p>Mrs. Sallie J. Guest, Admrx. 1950</p> <p>Ralph + S. P. McClelland 1951 1952 1953 1954 1955</p>
<p>N.W. OF S.W.</p> <p>Mrs. Sallie J. Guest, Admrx. 5/20 Luther Guest, same 5/20 1950 1951 1952 1953 1954 1955</p> <p>Mrs. W. C. Guest 1951 1952 1953 1954 1955</p>	<p>N.E. OF S.W.</p> <p>Mrs. Sallie J. Guest, Admrx. 1950</p> <p>Ralph + S. P. McClelland 1951 1952 1953 1954 1955</p>	<p>N.W. OF S.E.</p> <p>C. R. Sizemore 5/20 1950 1951 1952 1953 1954 1955</p>	<p>N.E. OF S.E.</p> <p>C. L. McClelland 1950 1951 1952 1953 1954 1955</p> <p>CHEROKEE 5/20 1950 1951 1952 1953 1954 1955</p> <p>F. M. Barksdale 5/20 1950 1951 1952 1953 1954 1955</p>
<p>OF S.W.</p> <p>Mrs. Sallie J. Guest, Admrx. 5/20 Luther Guest, same 5/20 1950 1951 1952 1953 1954 1955</p> <p>Mrs. W. C. Guest 1951 1952 1953 1954 1955</p>	<p>S.E. OF S.W.</p> <p>Ernest V. ZIMMERY 5/20 1950 1951 1952 1953 1954 1955</p>	<p>S.W. OF S.E.</p> <p>C. R. Sizemore 5/20 1950 1951 1952 1953 1954 1955</p>	<p>S.E. OF S.E.</p> <p>CHEROKEE 5/20 1950 1951 1952 1953 1954 1955</p> <p>F. M. Barksdale 5/20 1950 1951 1952 1953 1954 1955</p>

Scale - 1 inch = 300 Ft.

COUNTY

SECTION 11

TOWNSHIP 10

RANGE 6

FORM 1-S.T.C. - ROBERTS & SON, BIRMINGHAM

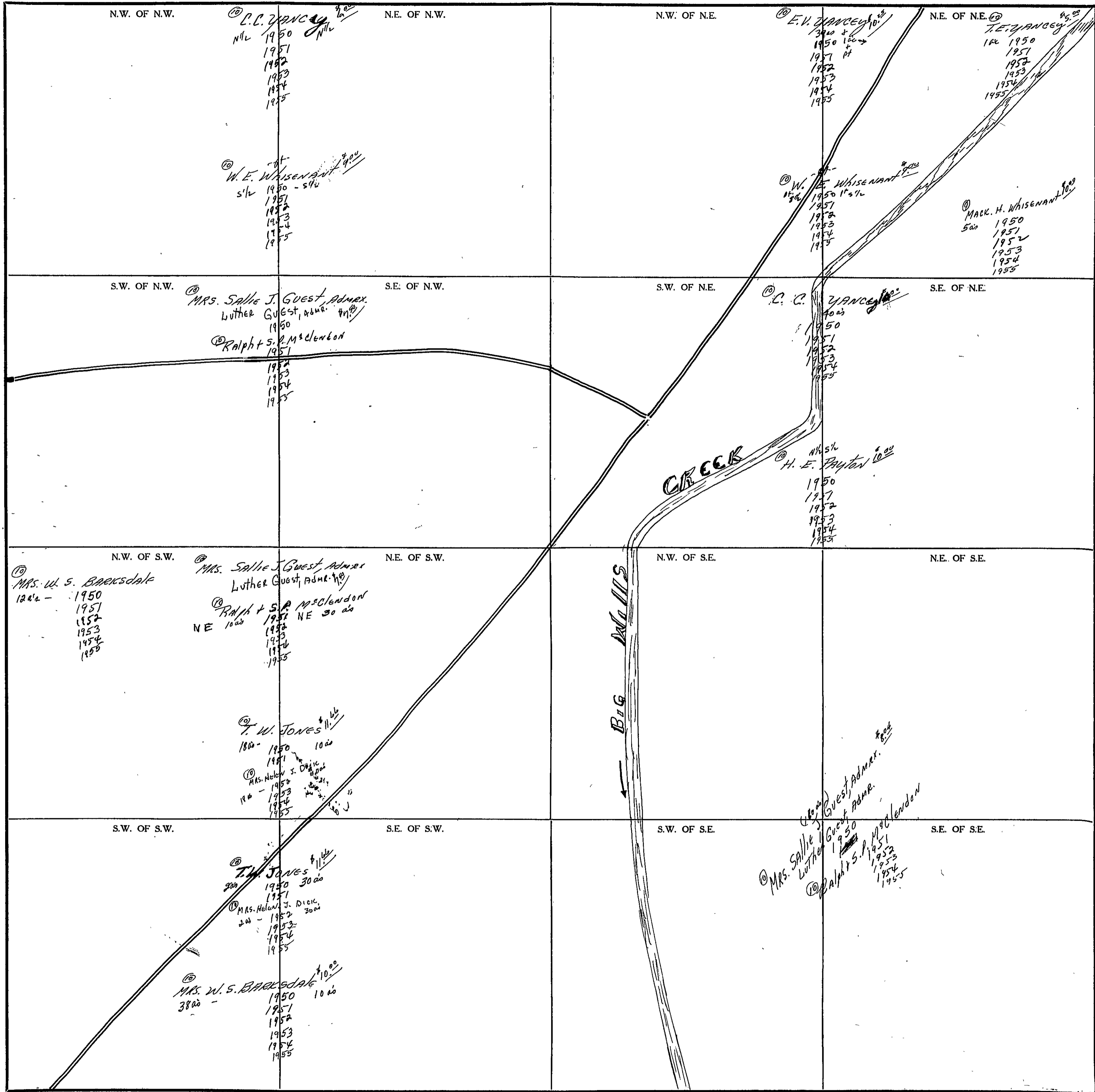

COUNTY _____

Scale - 1 inch = 300 Ft.

SECTION 12

TOWNSHIP 10

RANGE 6

FORM 1-S.T.C. - ROBERTS & SON, BIRMINGHAM

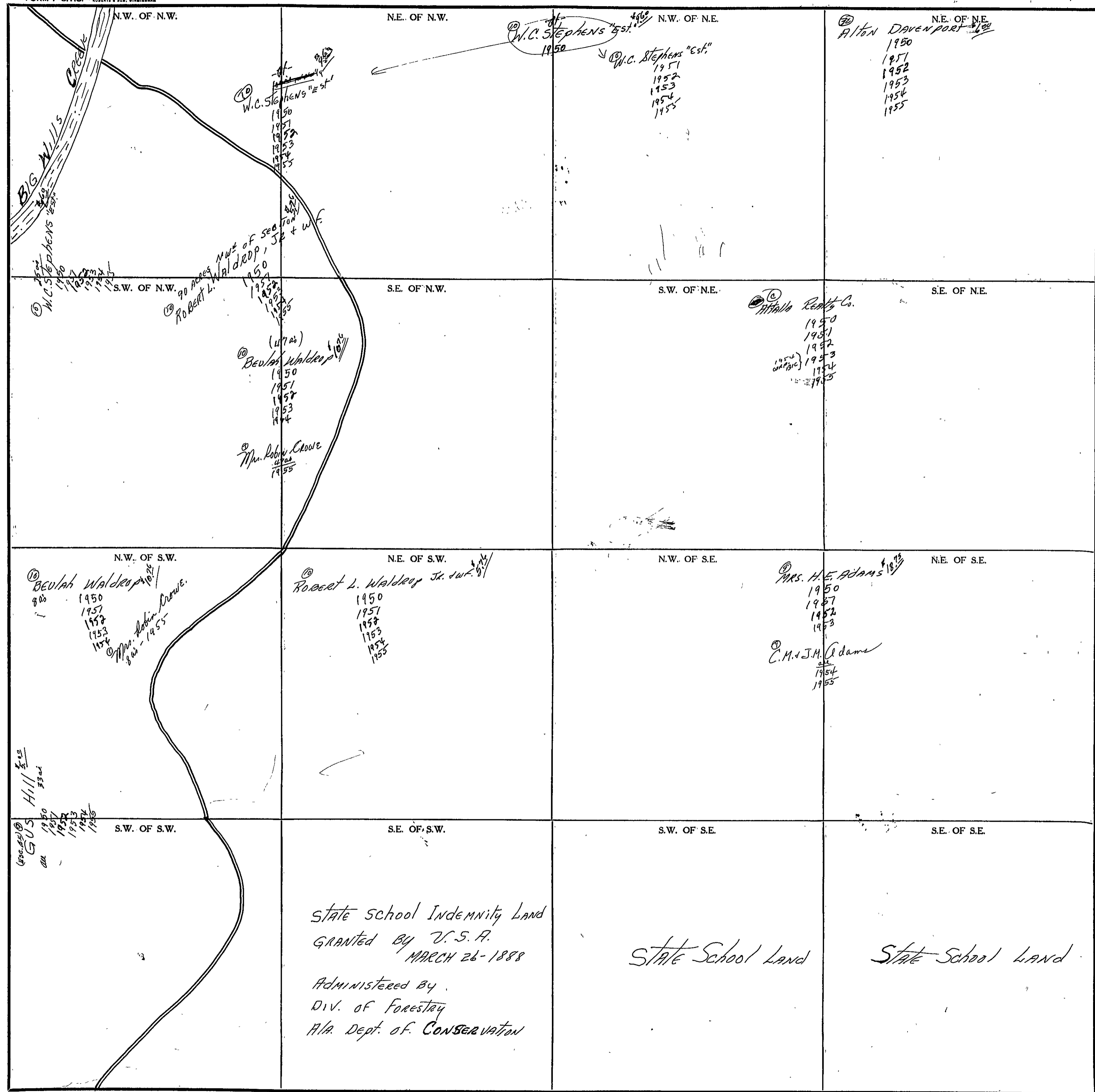

state school Indemnity Land
 GRANTED BY U.S.A.
 MARCH 26-1888
 Administered by
 Div. of Forestry
 Ala. Dept. of CONSERVATION

State School Land

State School Land

Scale - 1 inch = 300 Ft.

COUNTY _____

SECTION

13

TOWNSHIP

10

RANGE

6

FORM 1-S.T.C. - ROBERTS & SON, BIRMINGHAM

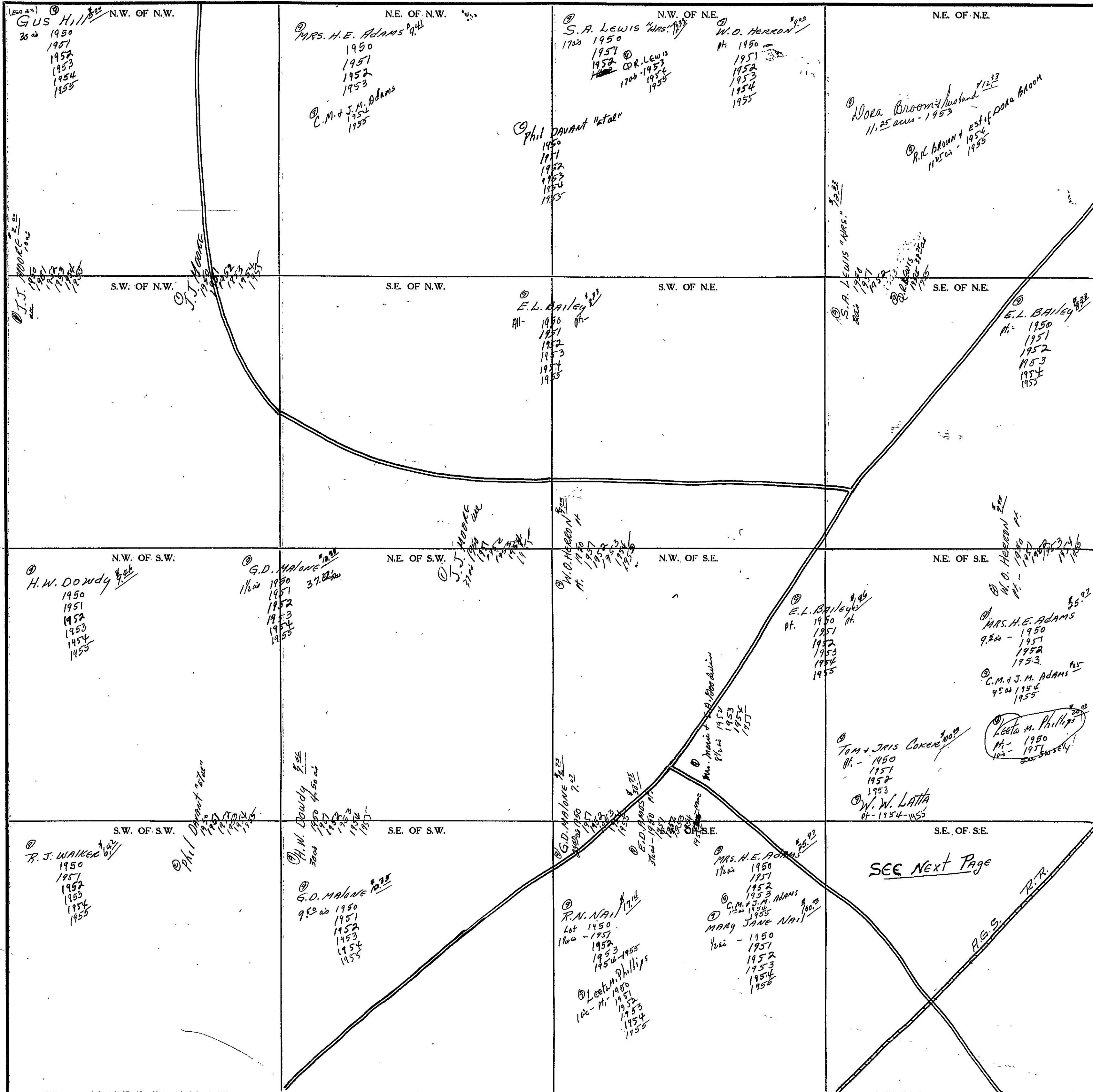

Scale - 1 inch = 300 Ft.

COUNTY

SECTION

13

TOWNSHIP

10

RANGE

6

Form 1-S.T.C. 73302 HARSHALL & BURCE CO. HARTFORD

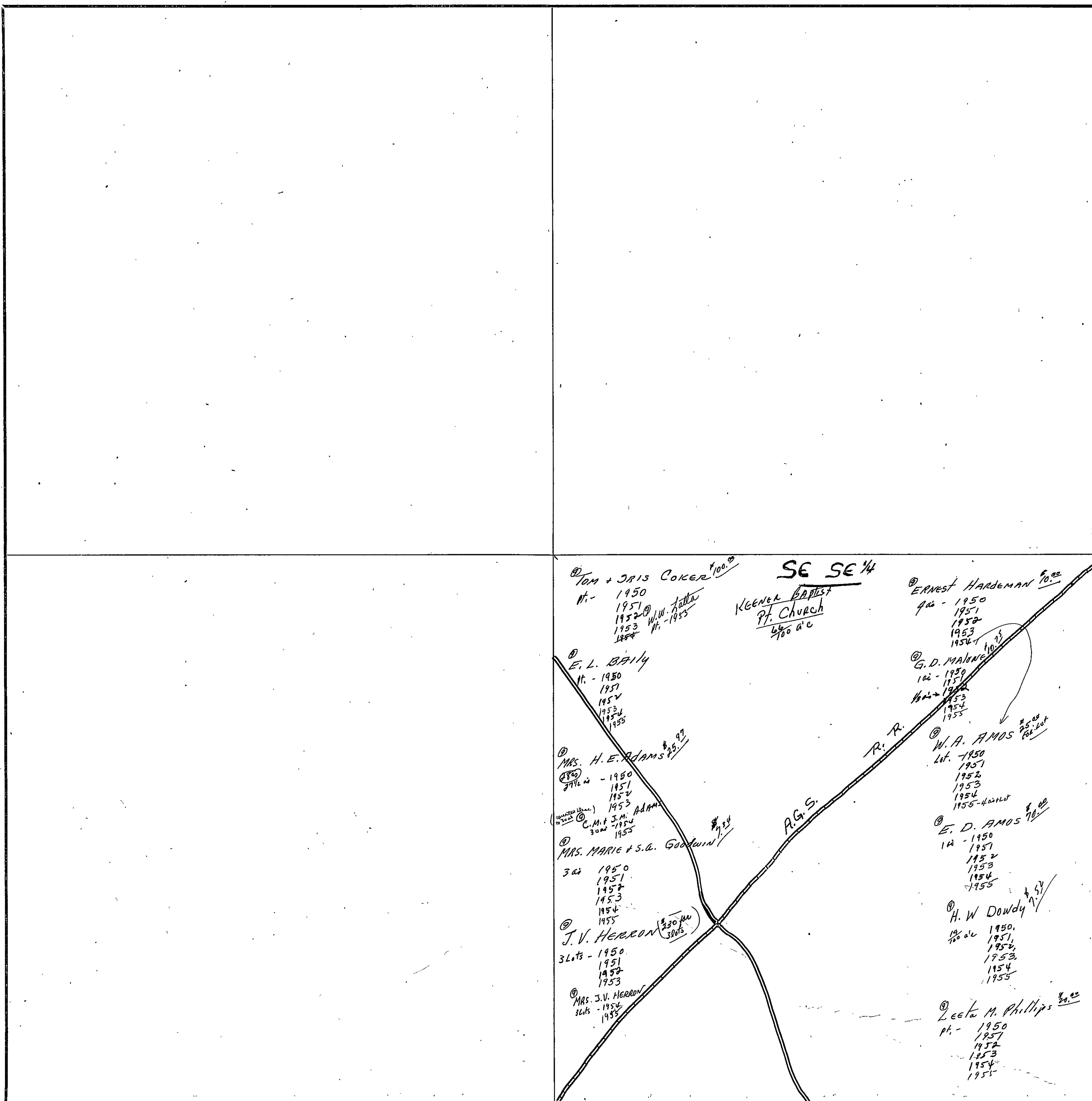

Scale—1 inch=300.00 Ft.

COUNTY

SECTION

14

TOWNSHIP

10

RANGE

6

FORM 1-S.T.C. - ROBERTS & SON, BIRMINGHAM

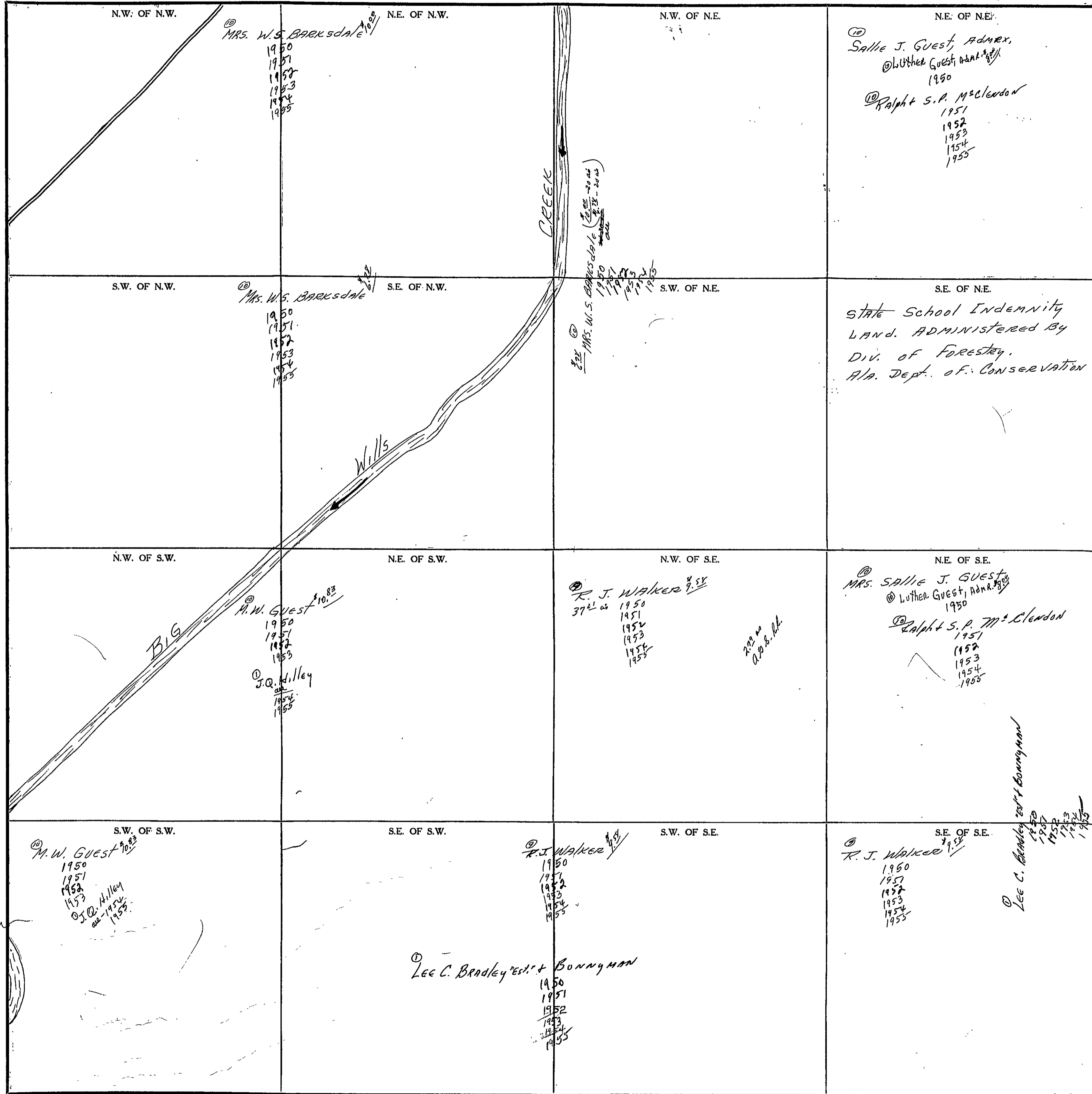

Scale - 1 Inch = 300 Ft.

COUNTY

SECTION

15

TOWNSHIP

10

RANGE

6

FORM 1-S.T.C.-ROBERTS & SON, BIRMINGHAM

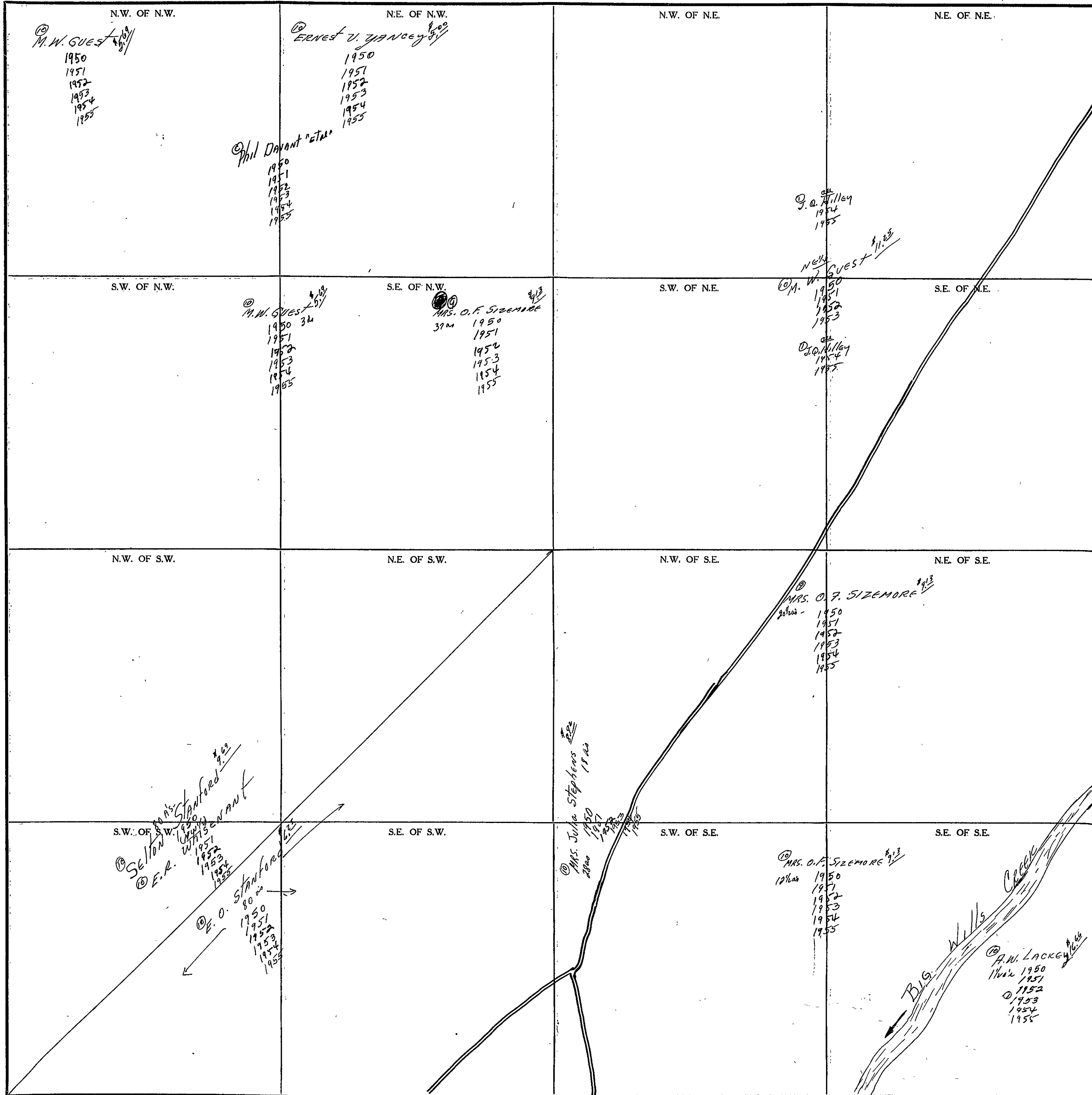

Scale—1 inch=300 Ft.

COUNTY

SECTION 16

TOWNSHIP 10

RANGE 6

FORM 1-S.T.C. - ROBERTS & SON, BIRMINGHAM

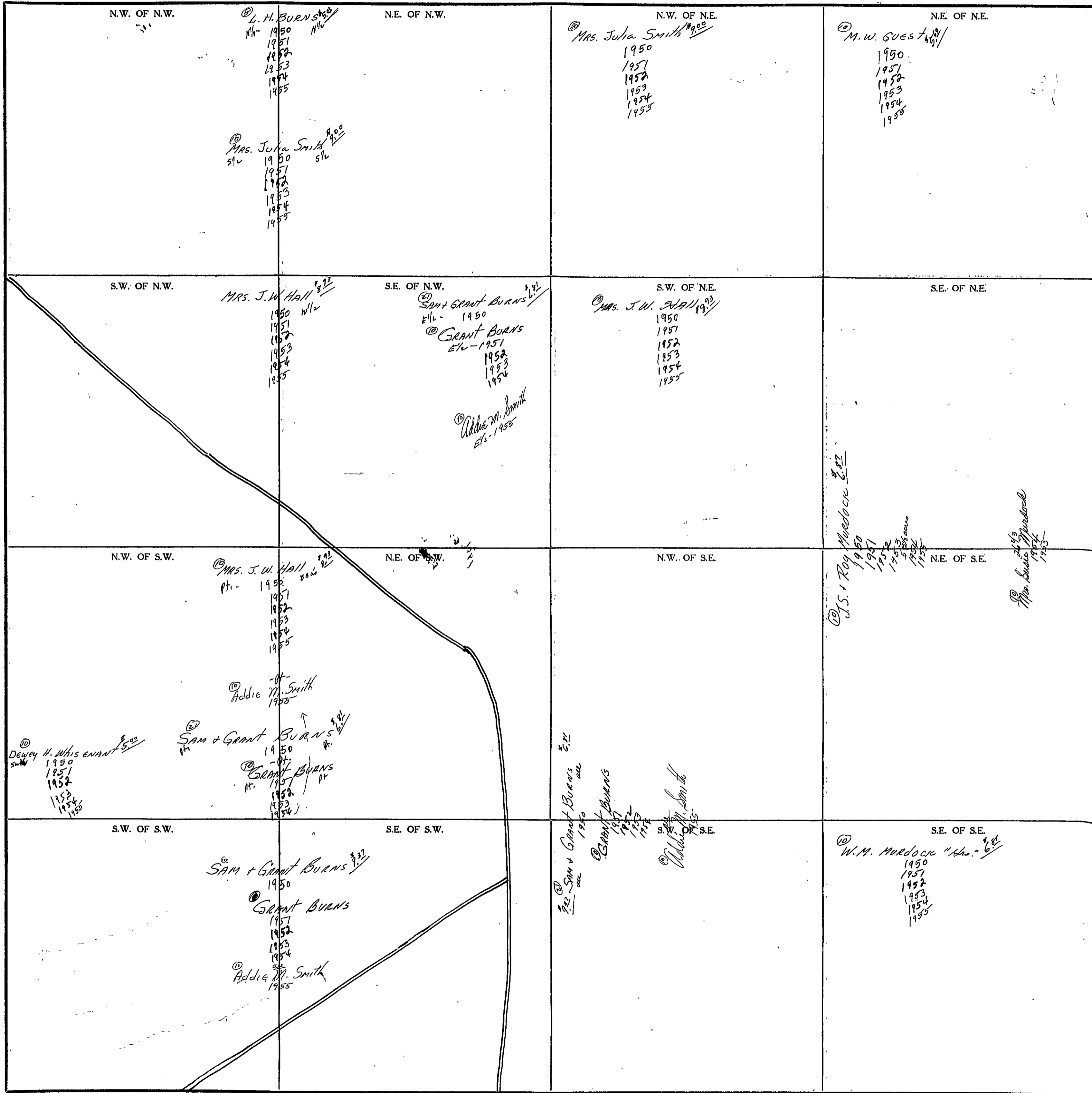

COUNTY _____

Scale - 1 inch = 300 Ft.

SECTION 17

TOWNSHIP 10

RANGE 6

FORM 1-S.T.C. - ROBERTS & SON, MINNEAPOLIS

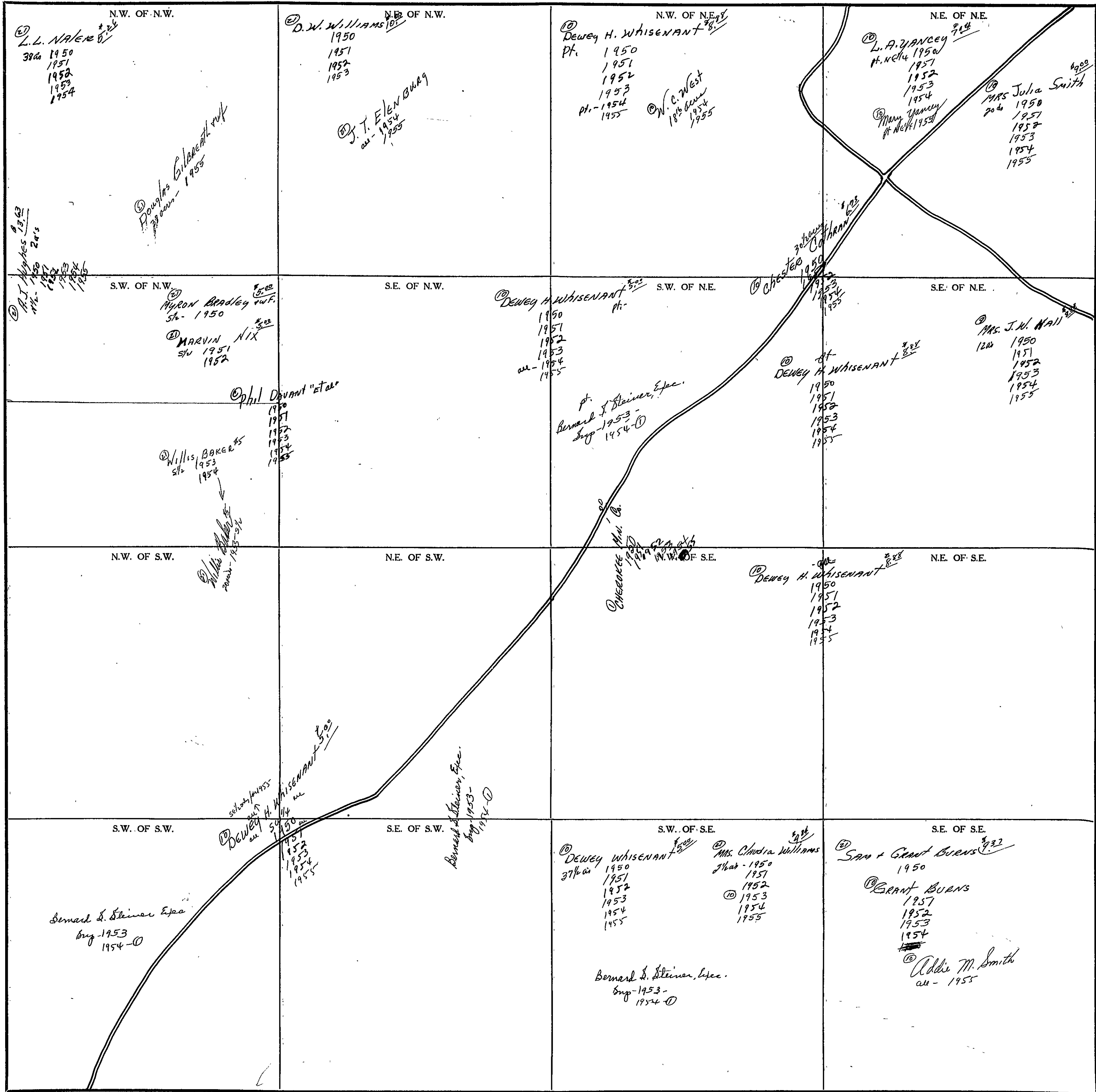

Scale-1 inch=300 Ft.

COUNTY _____

SECTION 18

TOWNSHIP 10

RANGE 10

FORM 1-S.T.C. - ROBERTS & SON, BIRMINGHAM

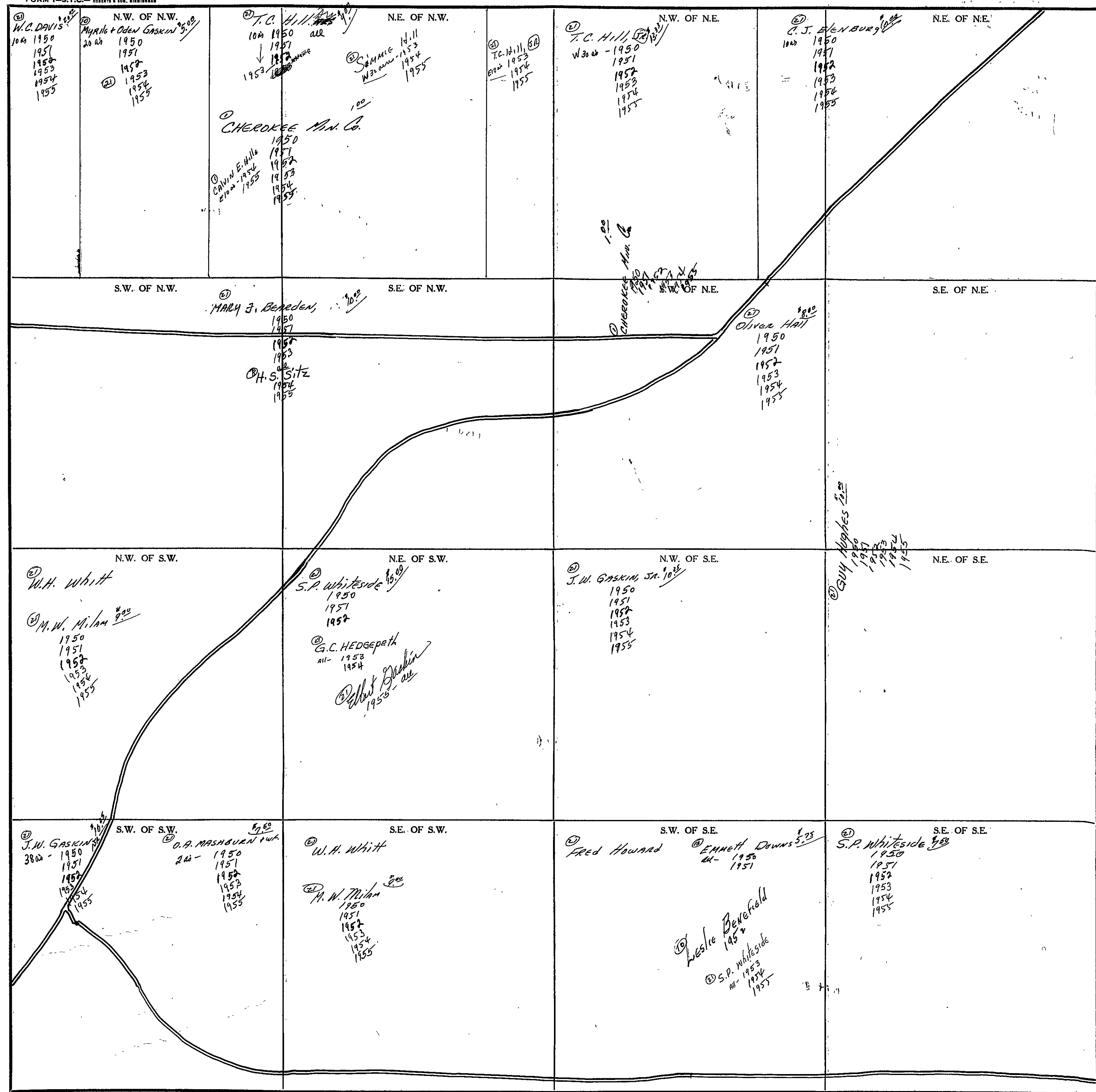

Scale - 1 Inch = 300 Ft.

COUNTY _____

SECTION

19

TOWNSHIP

10

RANGE

6

FORM 1-S.T.C. - ROBERT A. SON, BIRMINGHAM

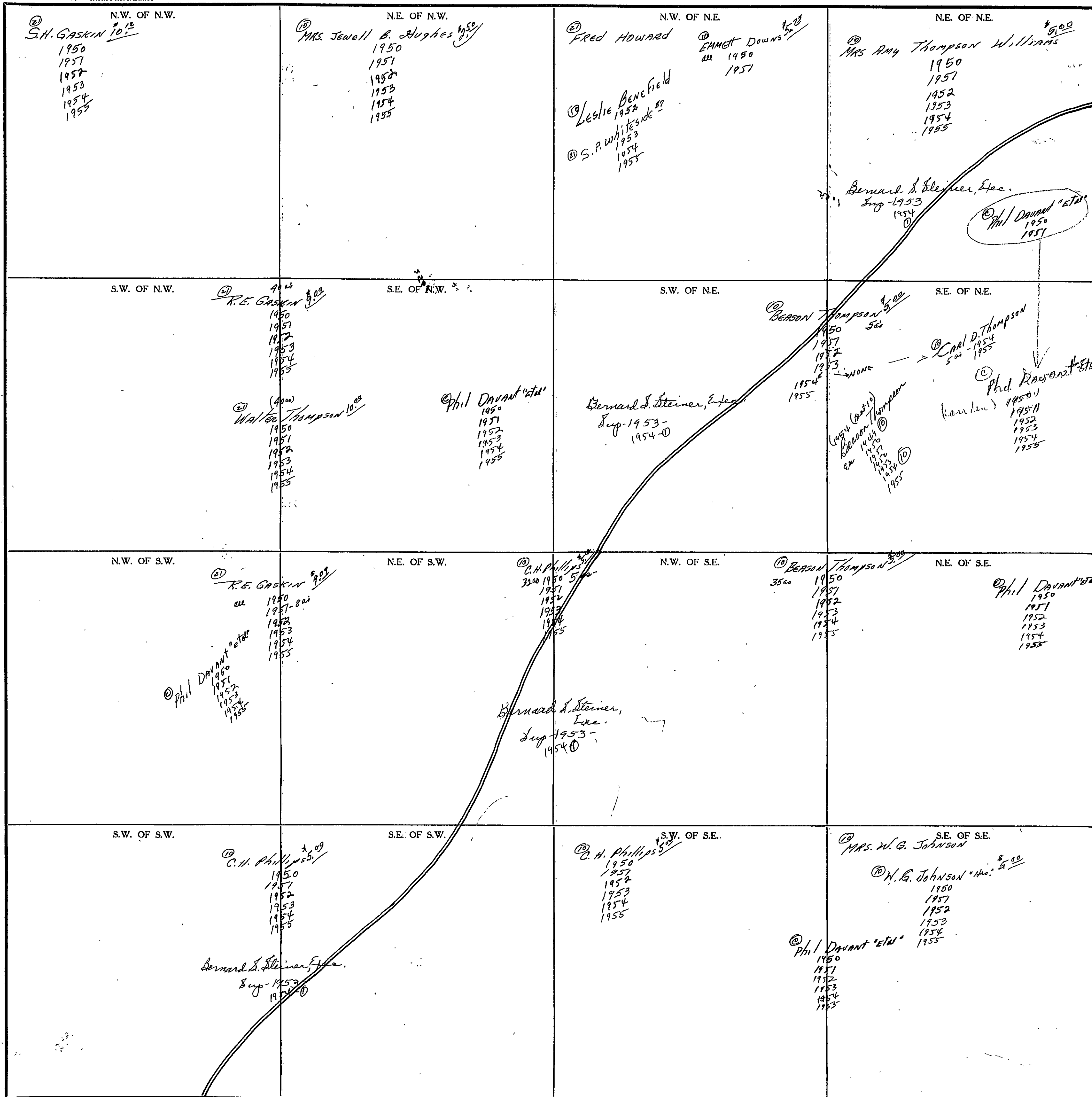

Scale - 1 inch = 300 Ft.

COUNTY

SECTION 20

TOWNSHIP 10

RANGE 6

FORM 1-S.T.C. - ROBERTS & SON, MINNEAPOLIS

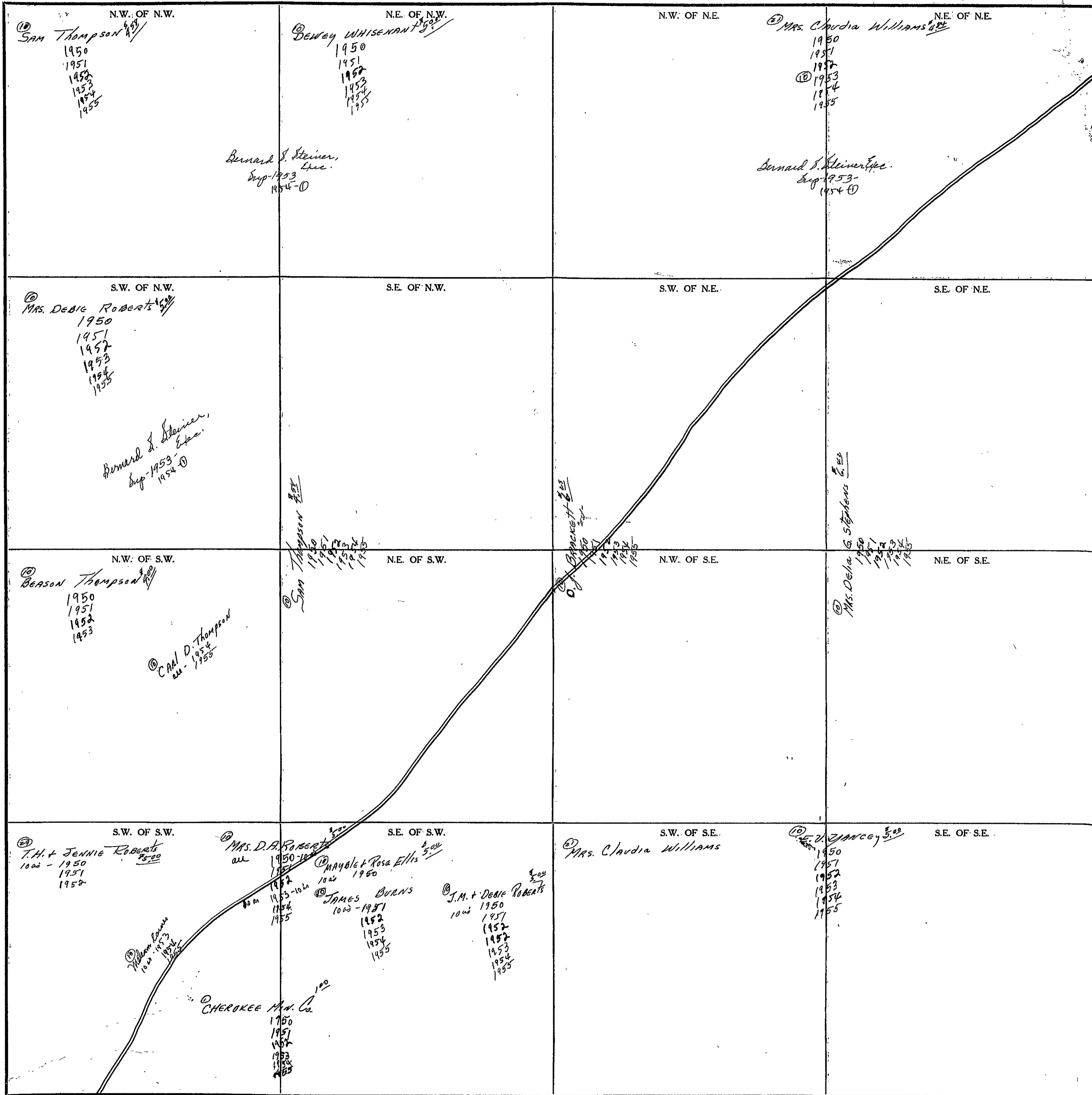

Scale-1 inch=300 Ft.

COUNTY _____

SECTION 21

TOWNSHIP 10

RANGE 6

FORM 1-S.T.C.-ROBERTS & SON, BIRMINGHAM

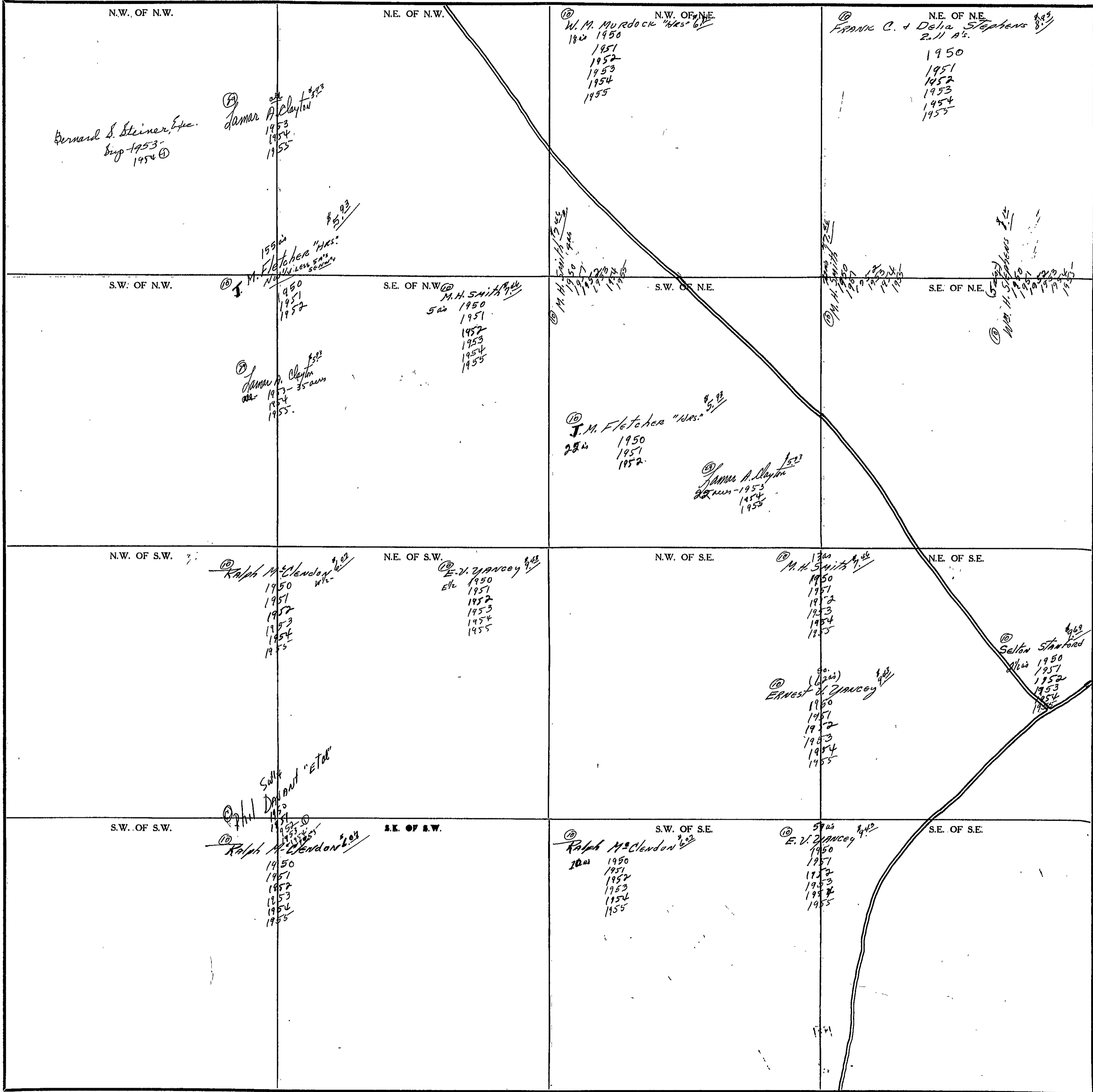

Scale-1 inch=300 Ft.

COUNTY _____

SECTION 22

TOWNSHIP 10

RANGE 6

FORM 1-S.T.C. - ROBERTS & SON, BIRMINGHAM

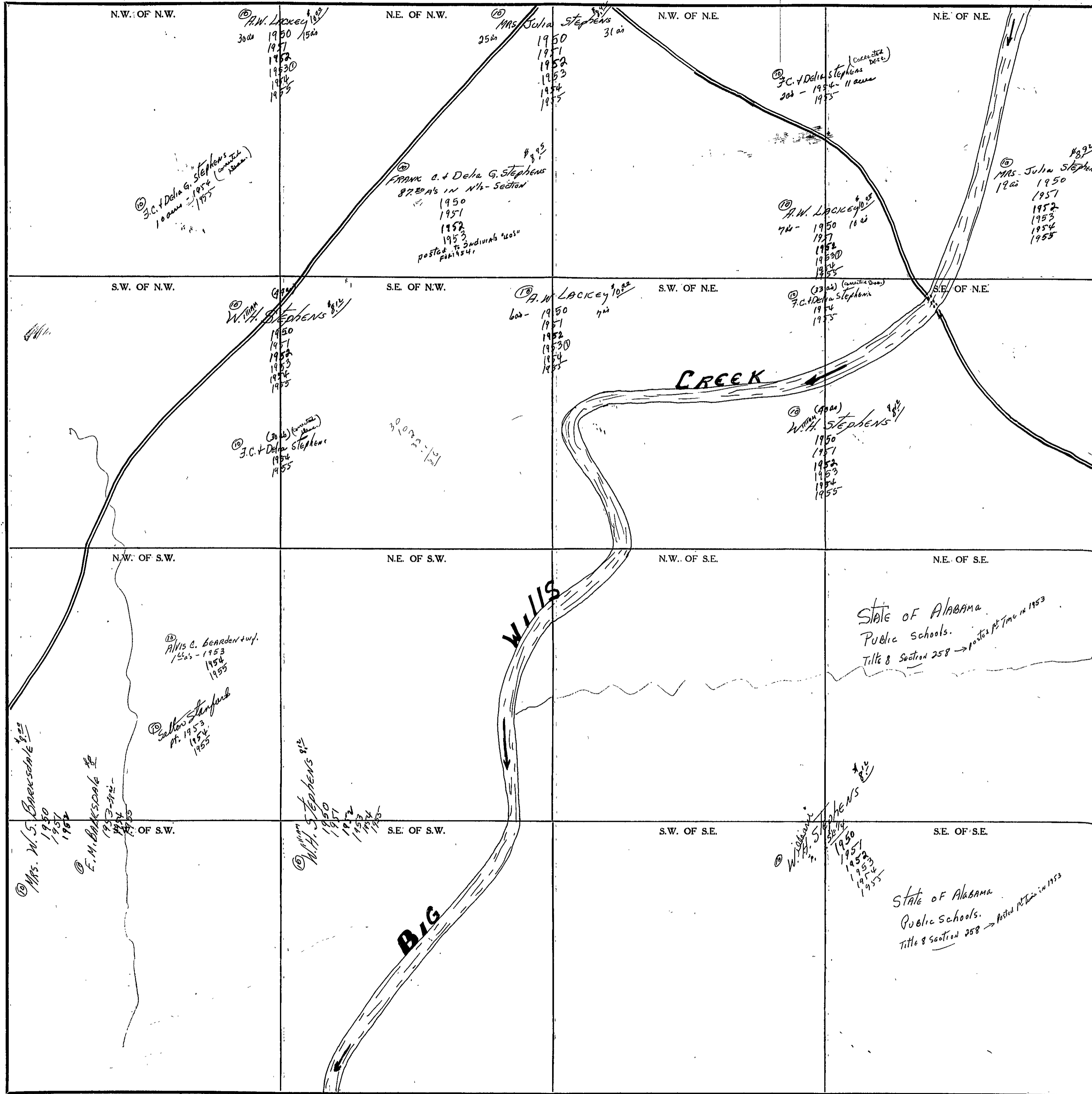

Scale - 1 Inch = 300 Ft.

COUNTY _____

SECTION 23

TOWNSHIP 10

RANGE 6

FORM 1-S.T.C. - ROBERTS & SON, BIRMINGHAM

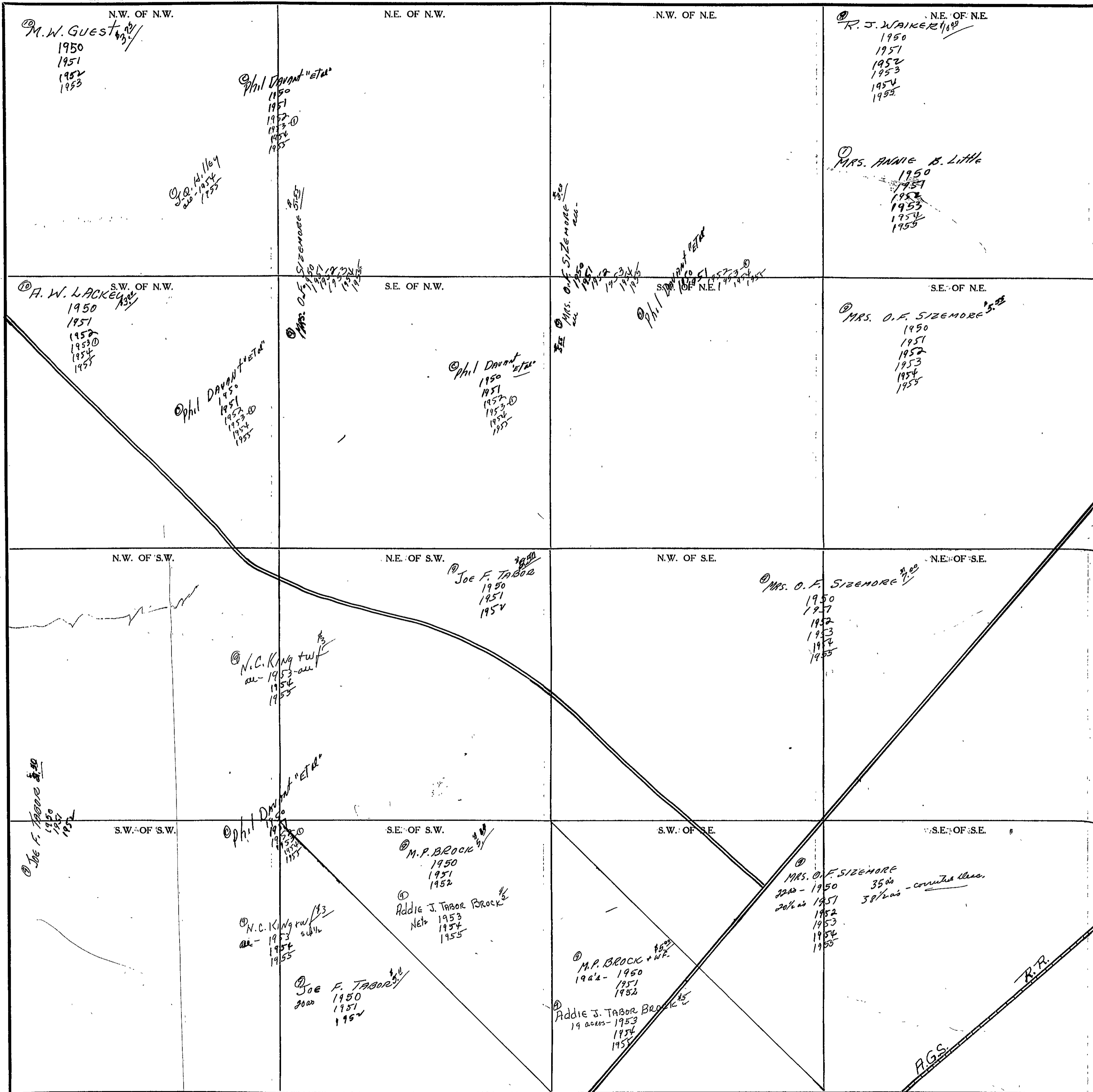

Scale - 1 inch = 300 Ft.

COUNTY

SECTION 24

TOWNSHIP 10

RANGE 6

FORM 1-S.T.C. - REVENUE & SOIL, BIRMINGHAM

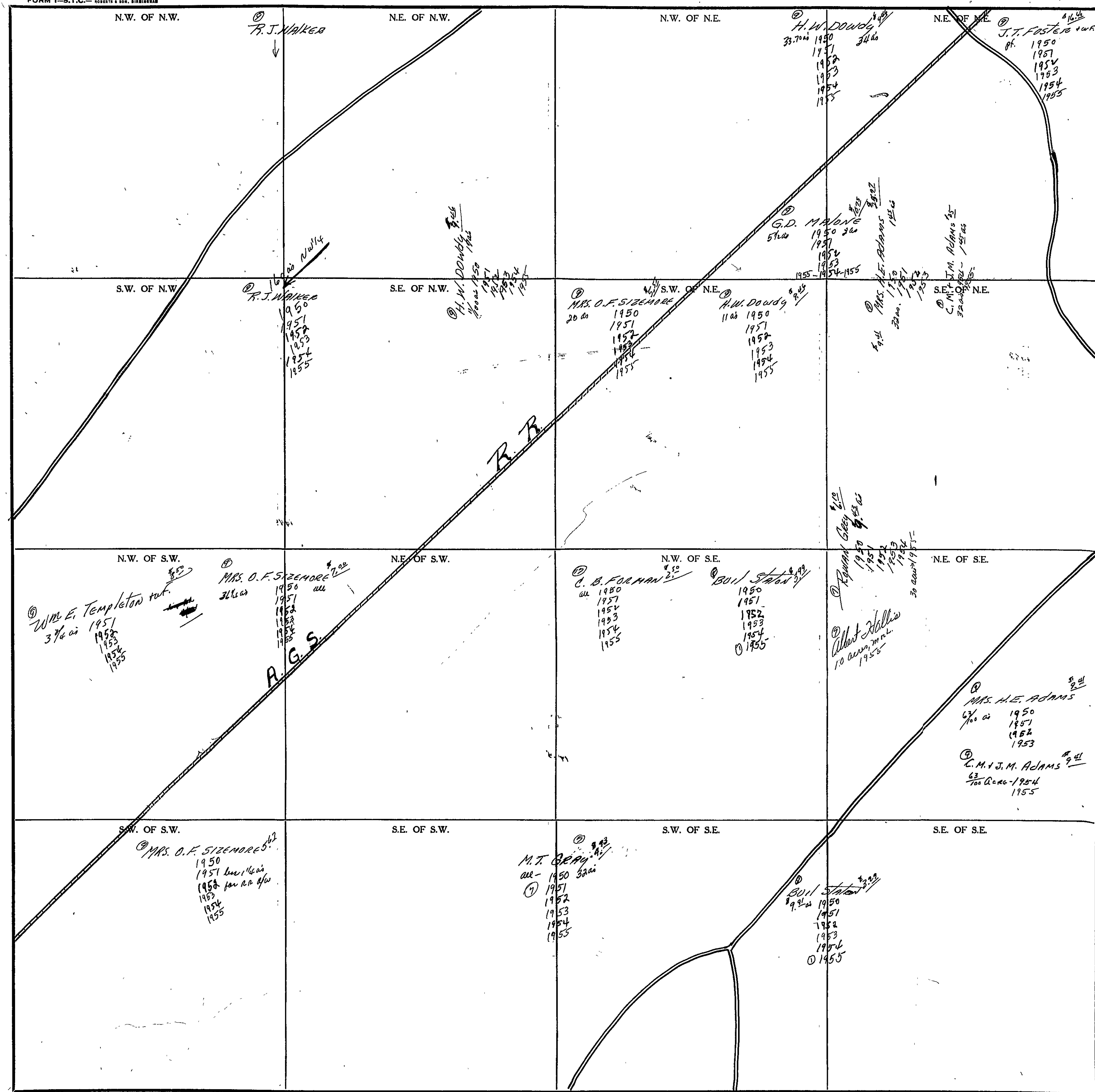

Scale - 1 inch = 300 Ft.

COUNTY _____

SECTION 25

TOWNSHIP 10

RANGE 6

FORM 1-S.T.C. - ROBERTS & SON, MINNEAPOLIS

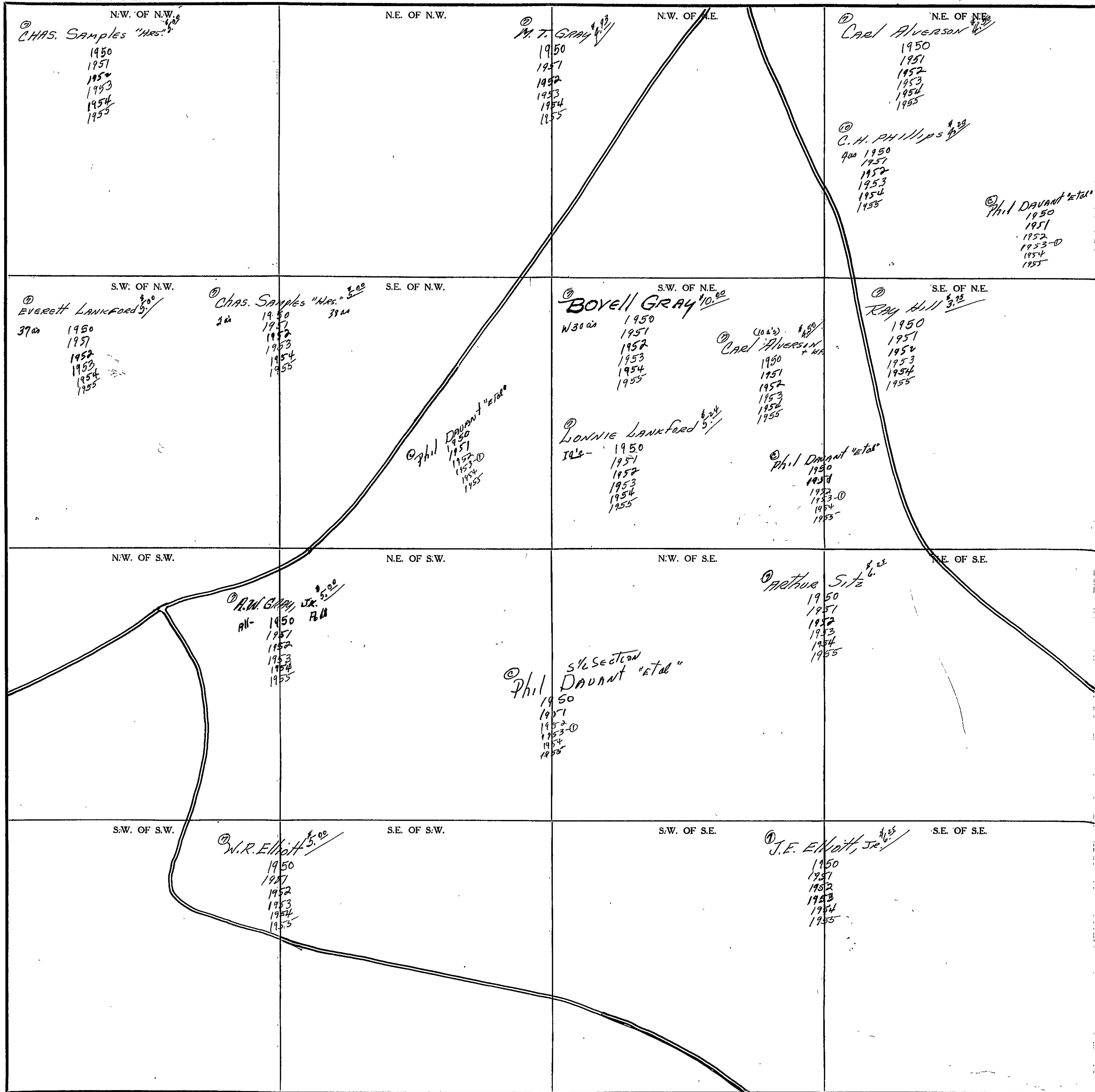

Scale - 1 Inch = 300 Ft.

COUNTY _____

SECTION

26

TOWNSHIP

10

RANGE

6

FORM 1-S.T.C. - ROBERTS & SON, BIRMINGHAM

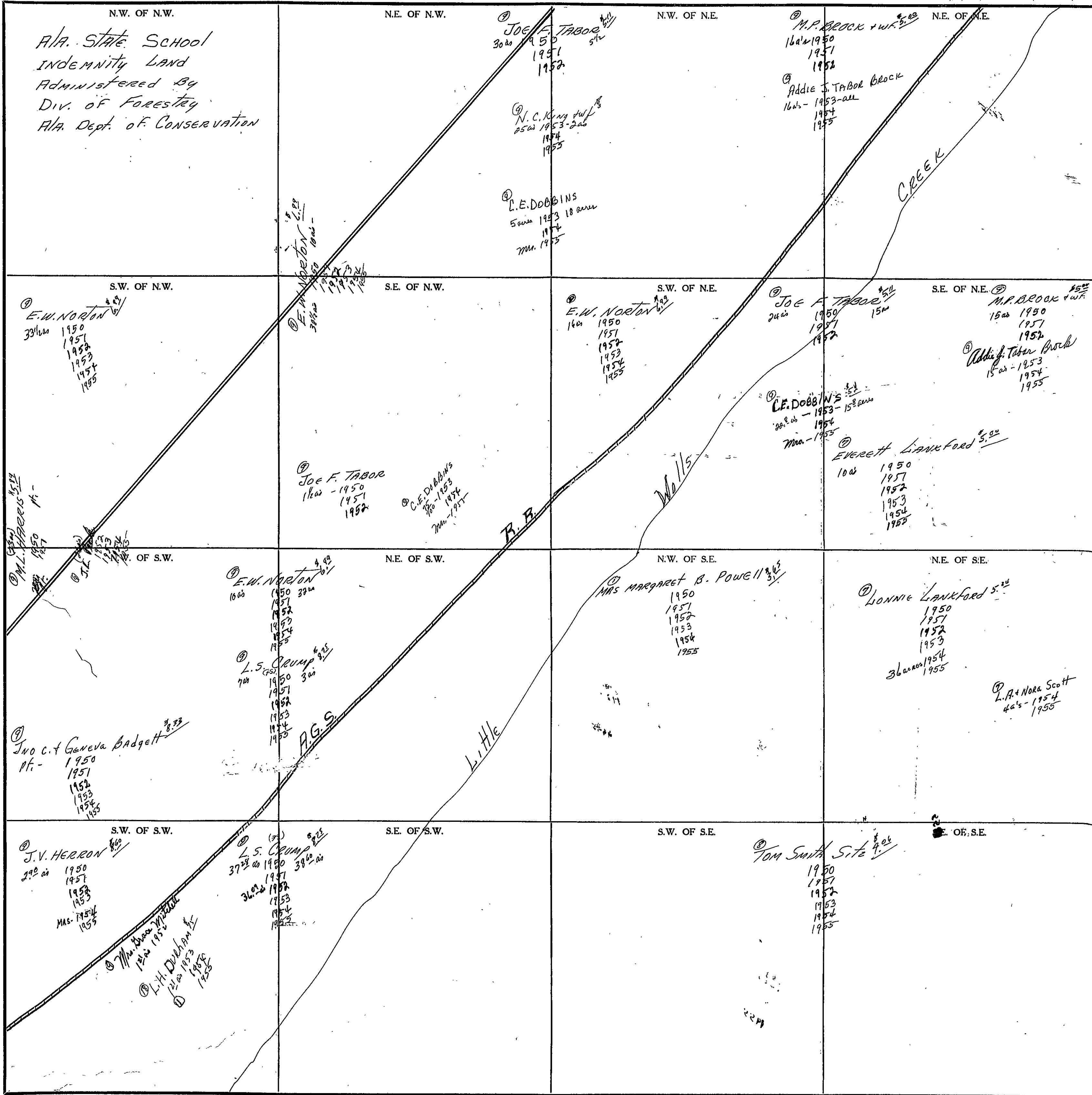

COUNTY

Scale - 1 inch = 300 Ft.

SECTION 27

TOWNSHIP 10

RANGE 6

FORM 1-S.T.C. - ROBERTS & SON, BIRMINGHAM

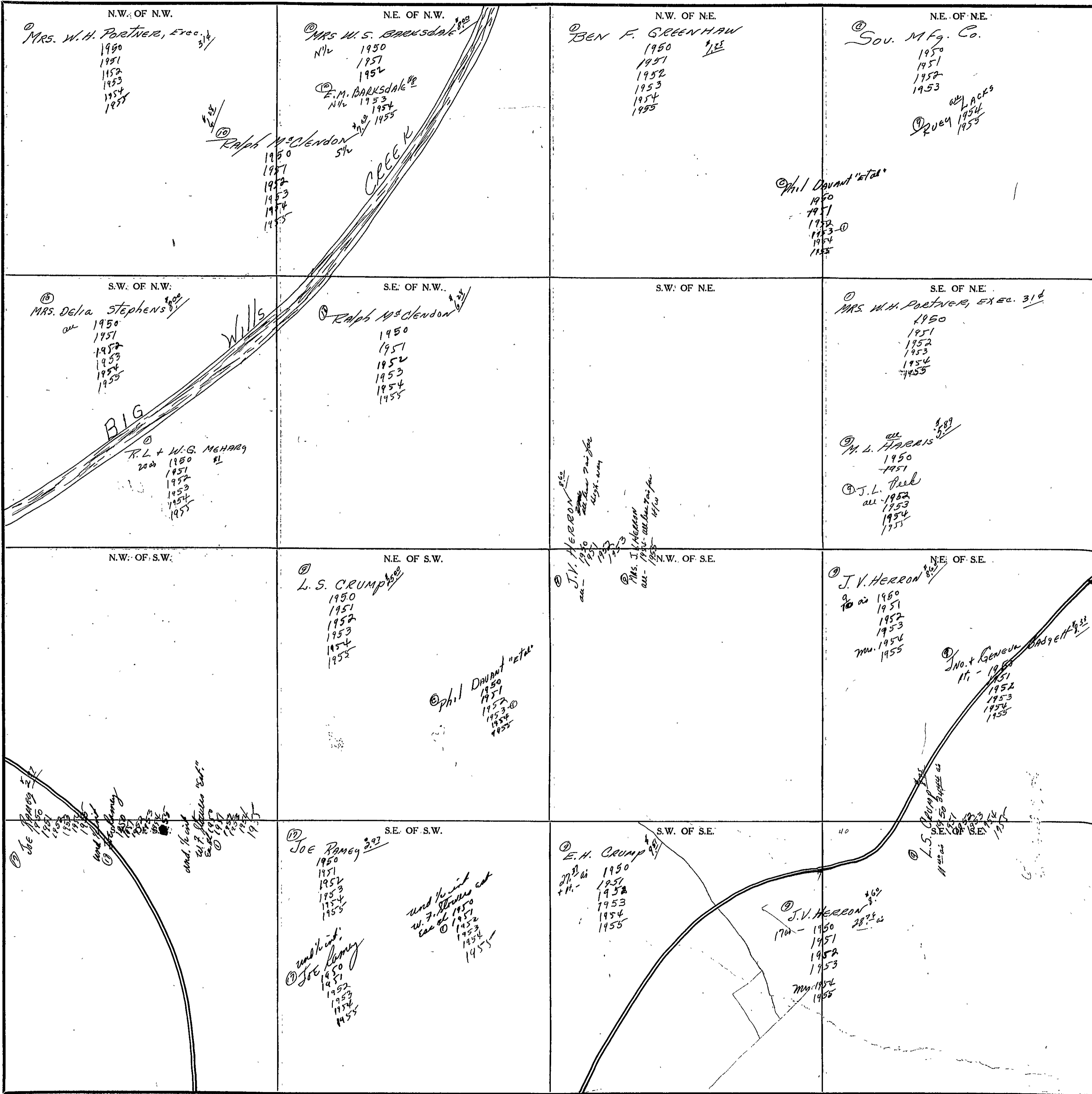

Scale - 1 inch = 300 Ft.

COUNTY

SECTION 28

TOWNSHIP 10

RANGE 6

FORM 1-S.T.C. - ROBERTS & SON, BIRMINGHAM

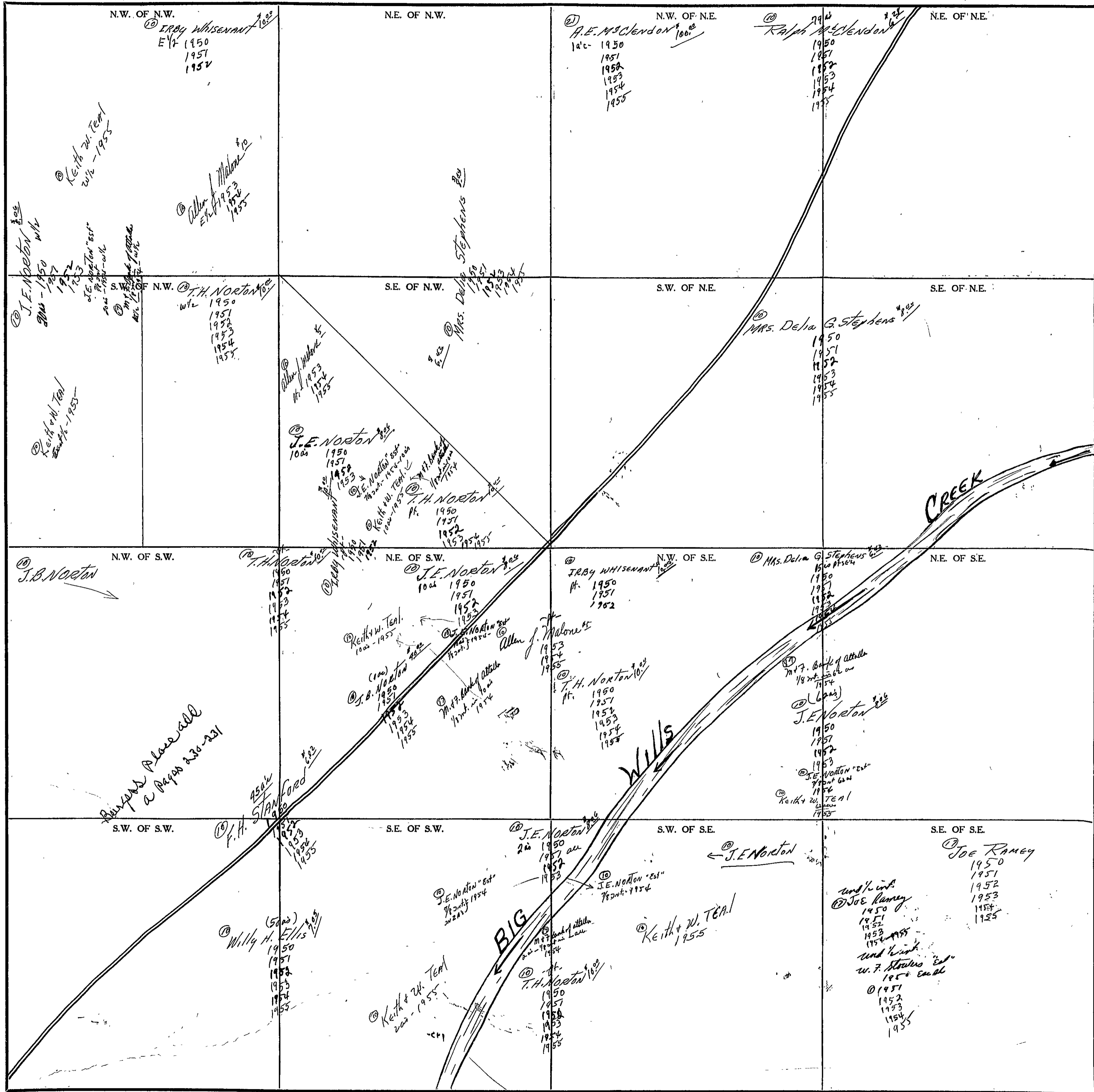

Scale - 1 inch = 300 Ft.

COUNTY

SECTION 29

TOWNSHIP 10

RANGE 6

FORM 1-S.T.C. - ROBERTS & SON, BIRMINGHAM

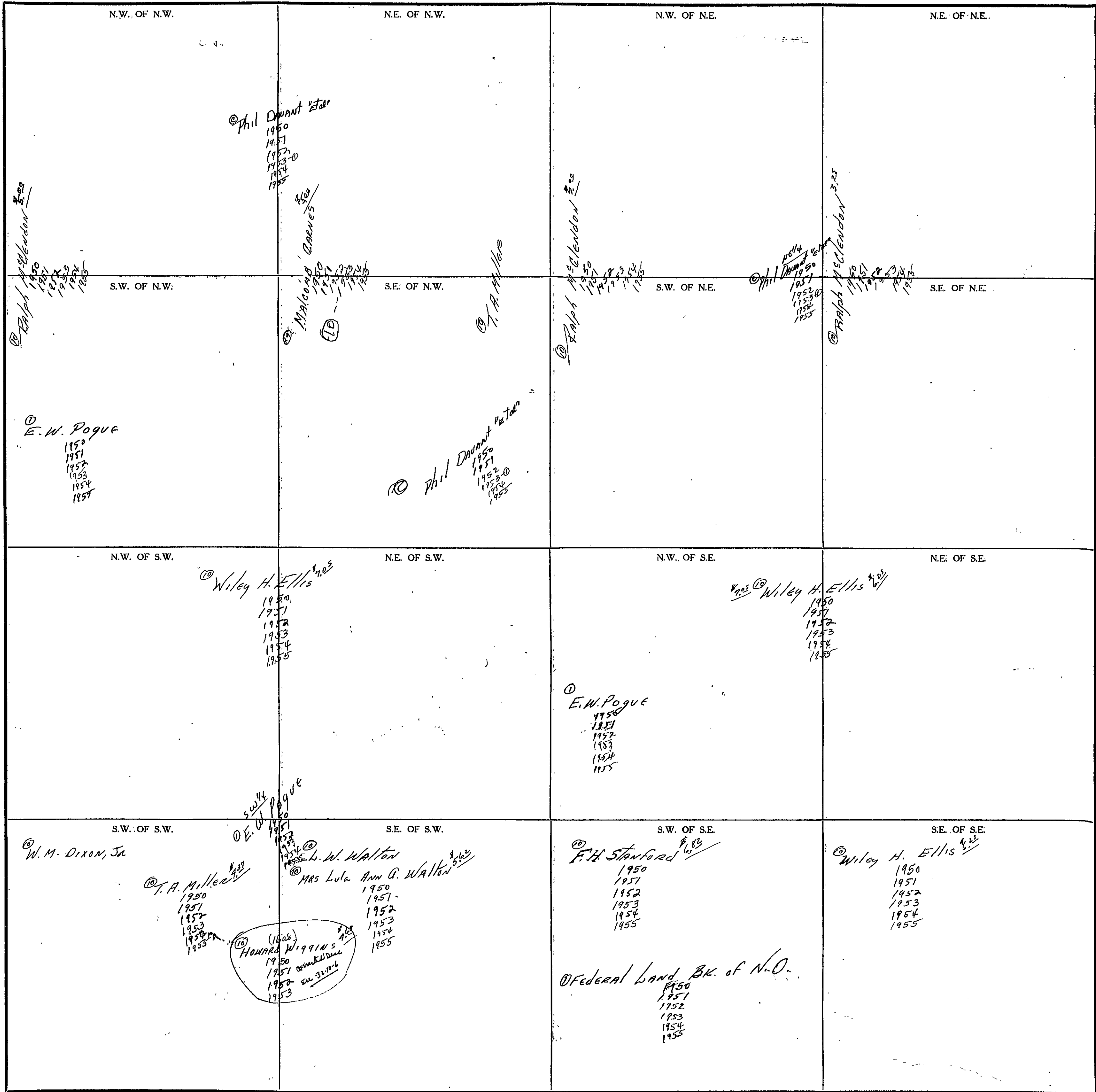

COUNTY

Scale - 1 inch = 300 Ft.

SECTION 30

TOWNSHIP 10

RANGE 6

FORM 1-S.T.C. - ROBERTS & SON, MINNESOTA

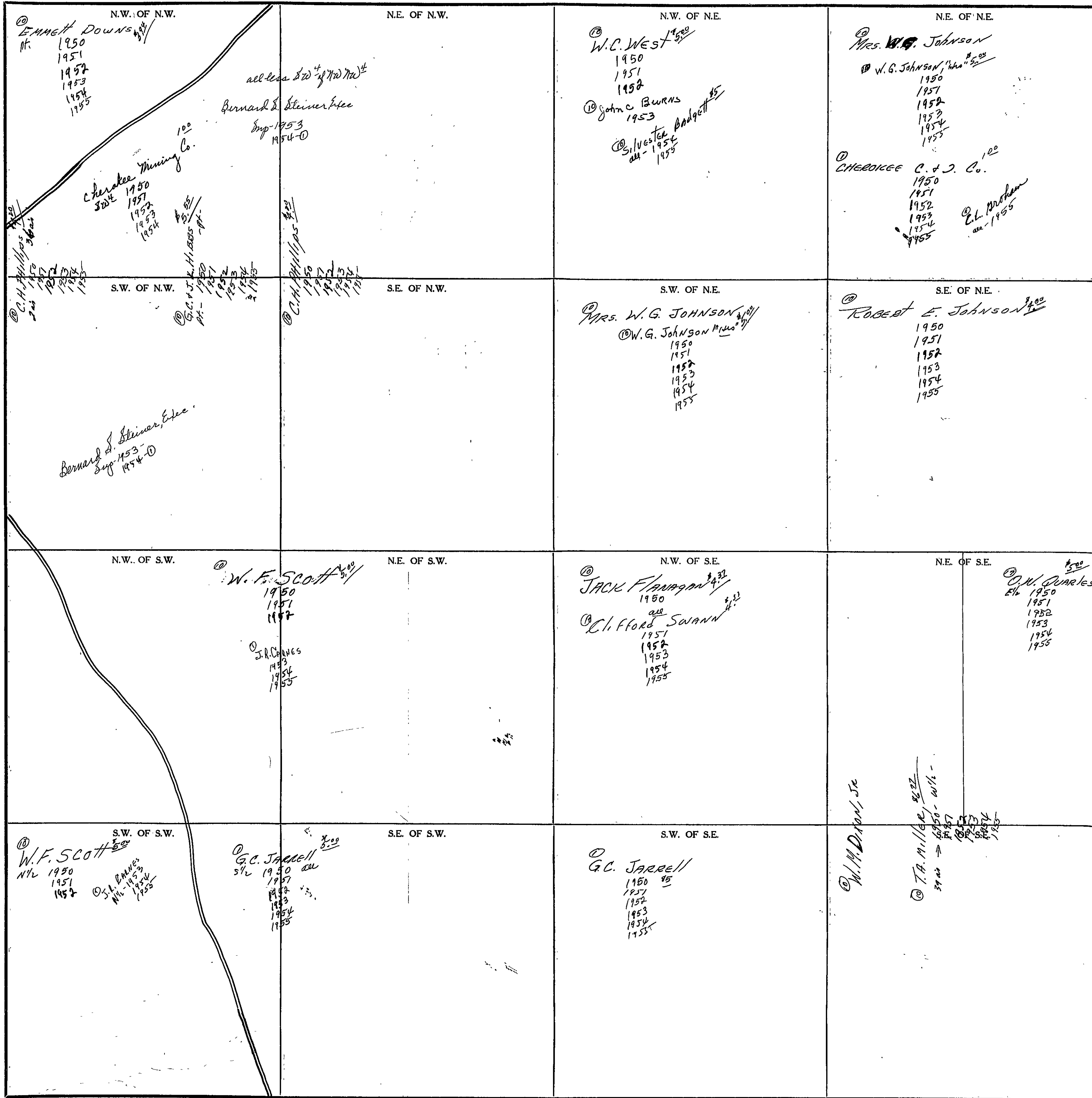

Scale - 1/2 Inch = 300 Ft.

COUNTY _____

SECTION 31

TOWNSHIP 10

RANGE 6

FORM 1-S.T.C.—ROBERTS & SON, BIRMINGHAM

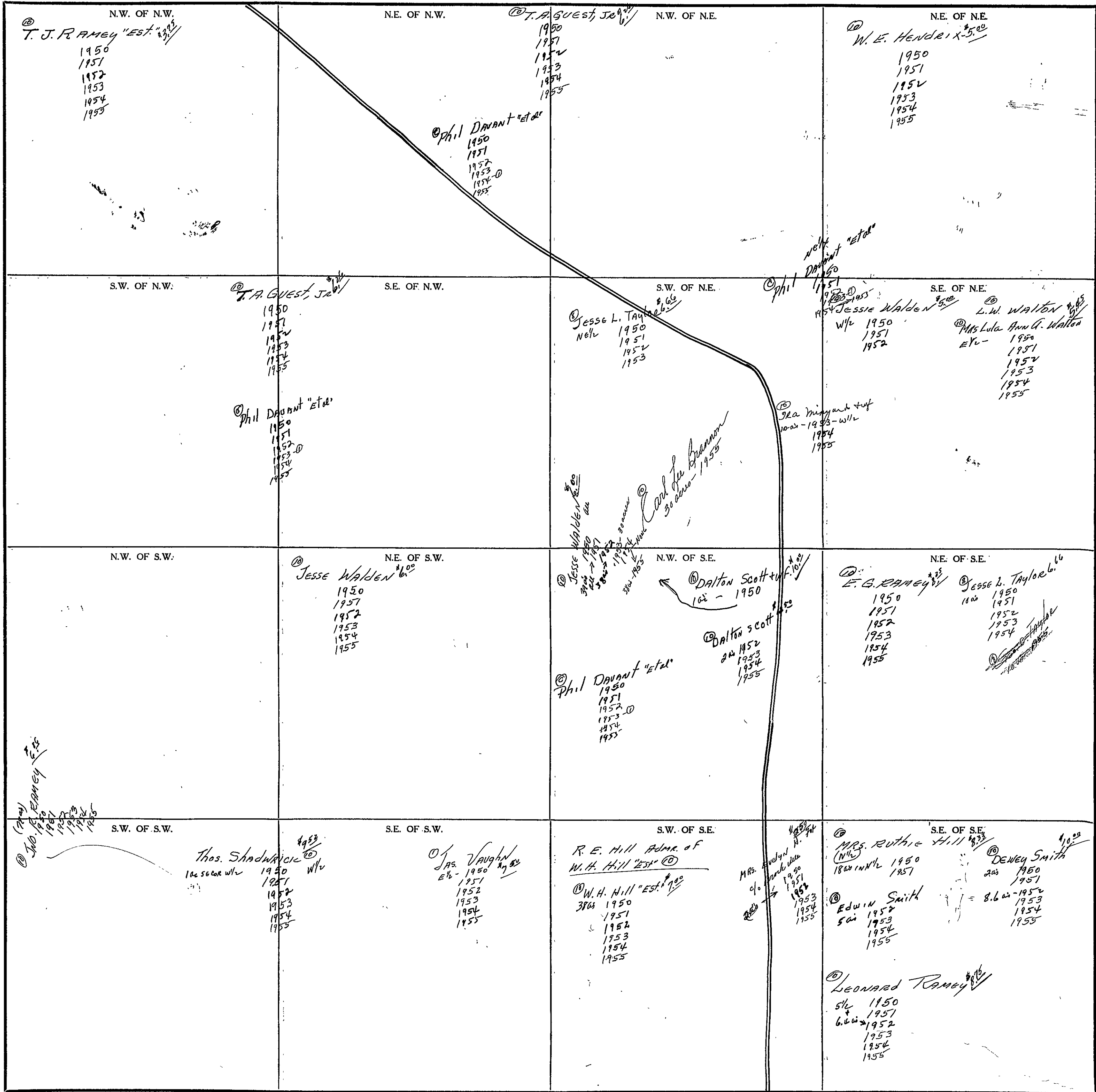

COUNTY _____

Scale—1 inch=300 Ft.

SECTION 32

TOWNSHIP 10

RANGE 6

FORM 1-S.T.C. - ROBERTS & SON, BIRMINGHAM

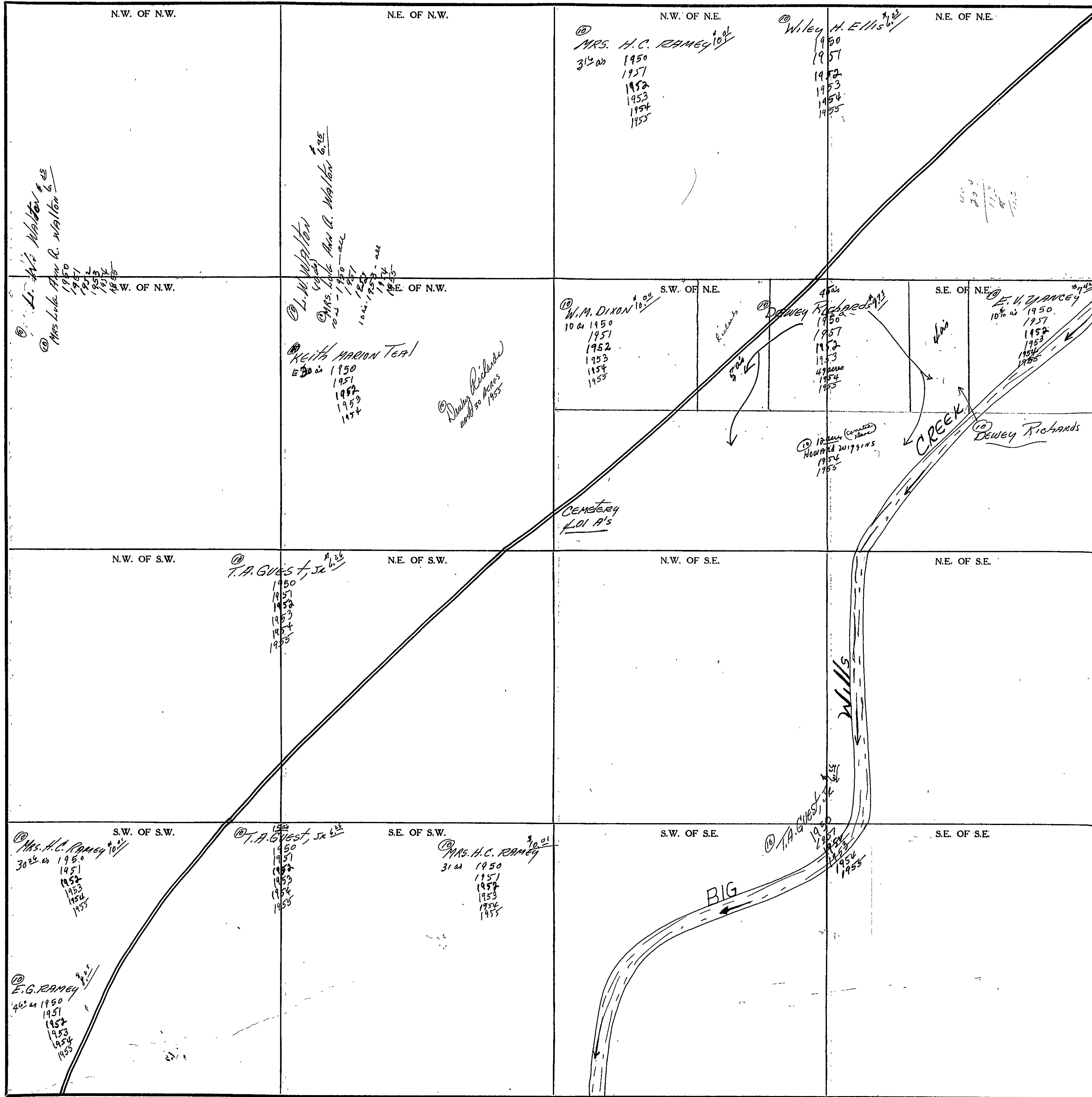

Scale - 1 inch = 300 Ft.

COUNTY _____

SECTION

33

TOWNSHIP

10

RANGE

6

FORM 1-S.T.C.—ROBERTS & SON, BIRMINGHAM

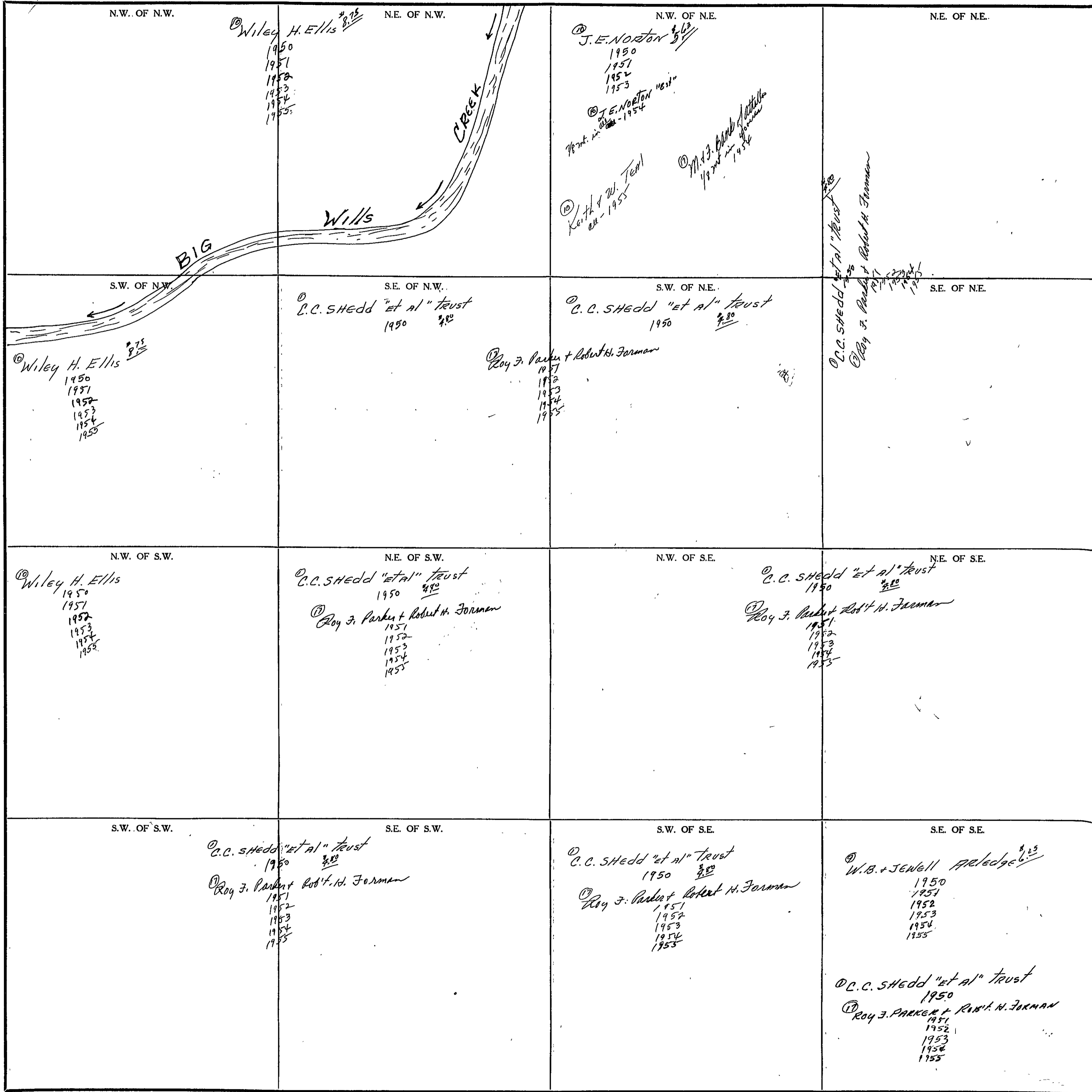

COUNTY

Scale—1 inch=300 Ft.

SECTION 34

TOWNSHIP 10

RANGE 6

FORM 1-S.T.C.—ROBERTS & SON, BIRMINGHAM

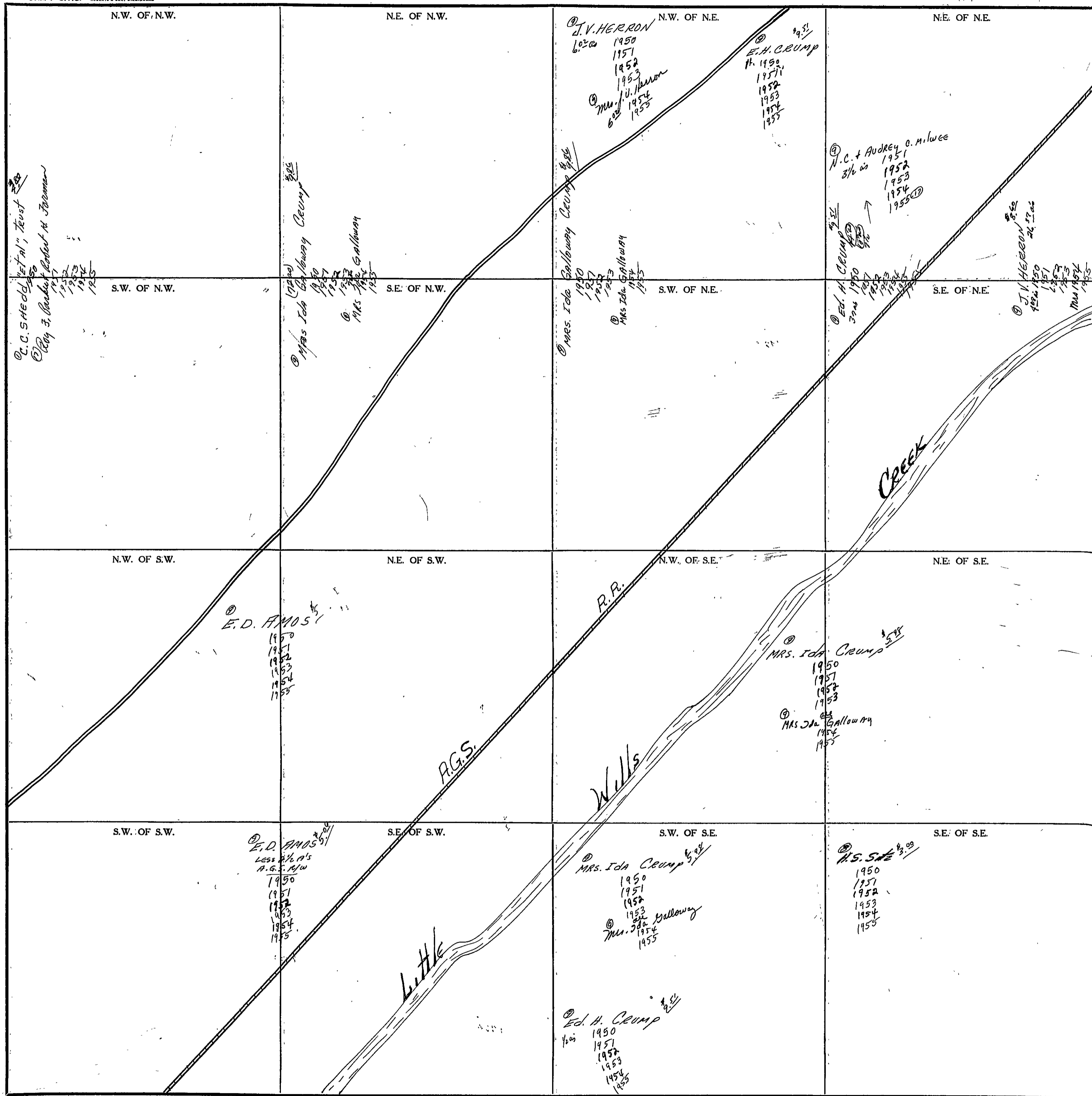

COUNTY _____

Scale—1 inch=300 Ft.

SECTION 35

TOWNSHIP 10

RANGE 6

FORM 1-S.T.C. - ROBERT & SON, MINNEAPOLIS

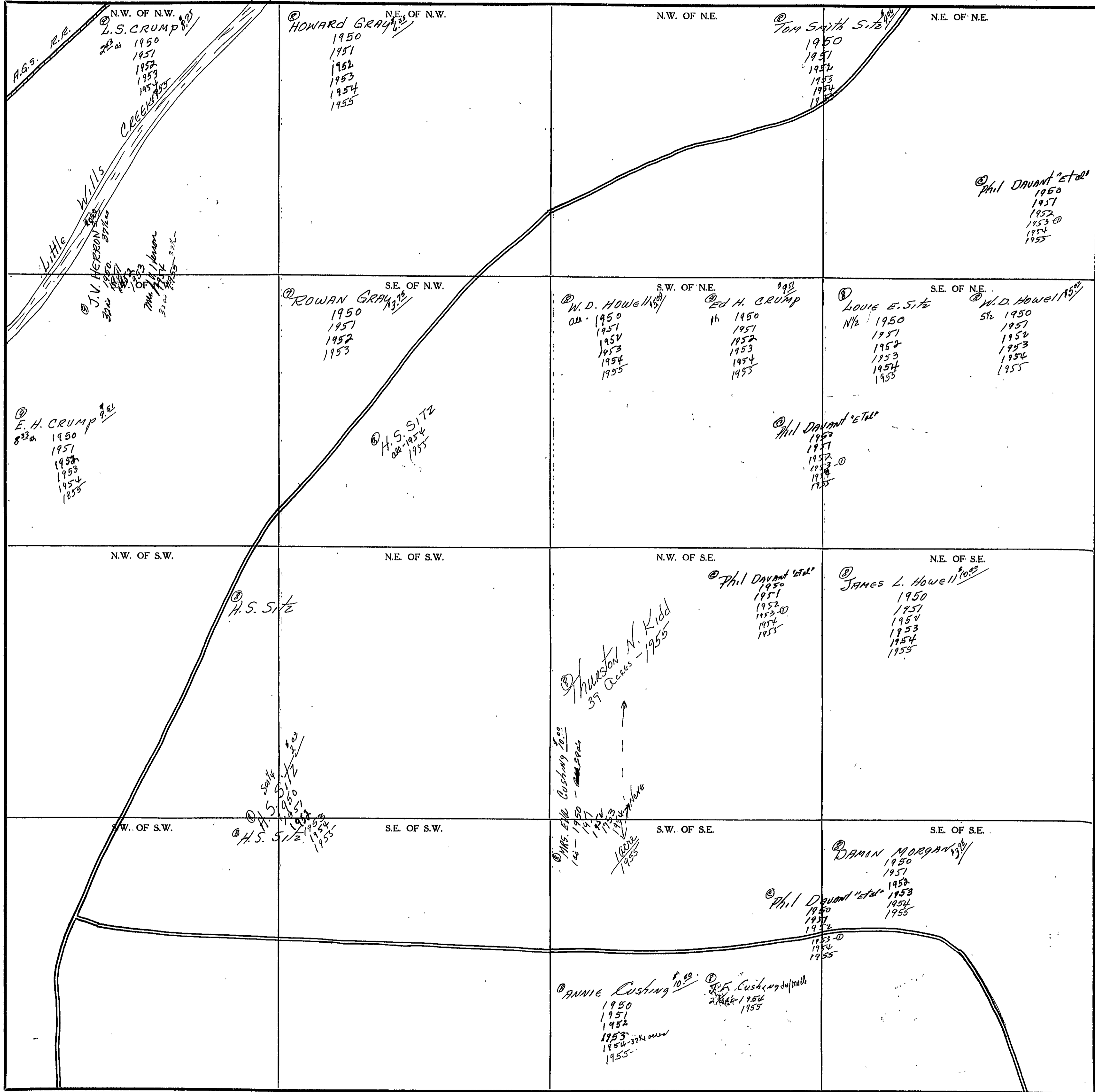

COUNTY _____

Scale - 1 inch = 300 Ft.

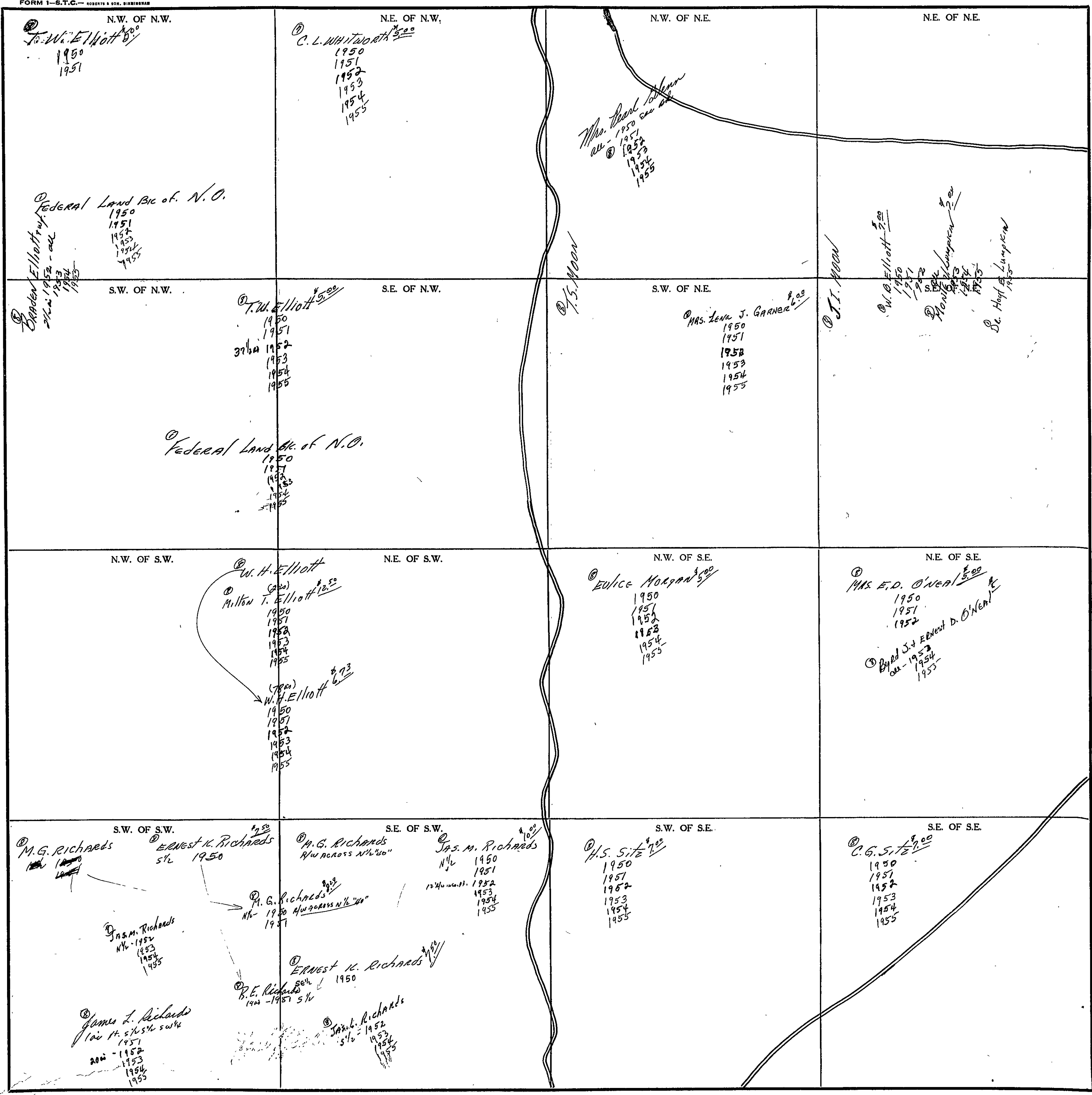

Scale—1 inch=300 Ft.

COUNTY _____

SECTION 1

TOWNSHIP 10

RANGE 7

FORM 1-S.T.C. - ROBERTS & SON, BIRMINGHAM

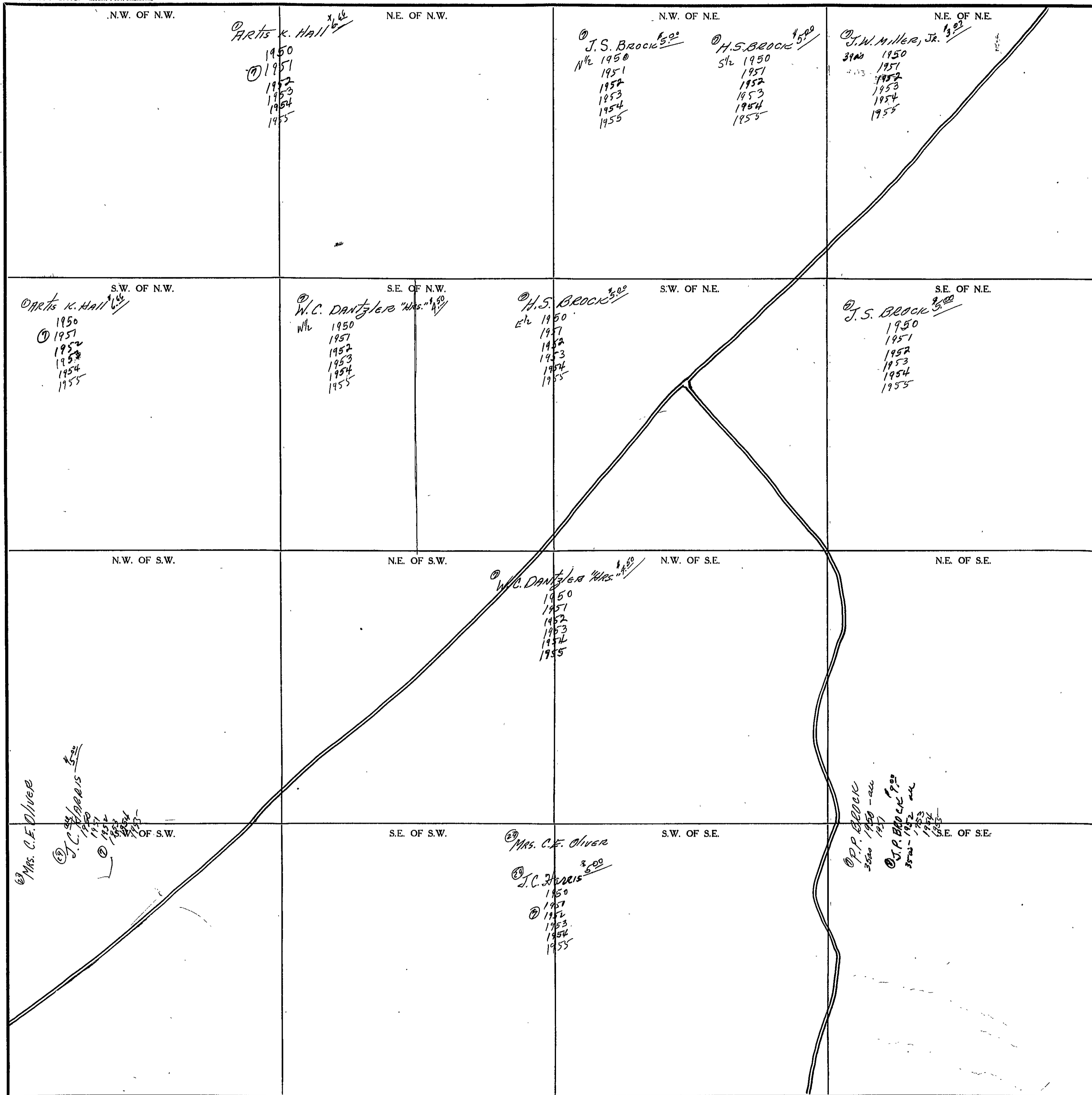

Scale - 1 inch = 300 Ft.

COUNTY _____

SECTION 2

TOWNSHIP 10

RANGE 7

FORM 1-S.T.C.—ROBERTS & SON, BIRMINGHAM

<p>N.W. OF N.W. $\frac{2}{16}$ © ALVIN N. HORNBUCKLE 1950 1951 1952 1953 1954 1955</p>	<p>N.E. OF N.W. © J.M. Keadley 1950 1951 1952 1953 1954 1955</p>	<p>N.W. OF N.E. © Wily F. Fox 1950 1951 1952 1953 1954 1955</p>	<p>N.E. OF N.E.</p>
<p>S.W. OF N.W. © ALVIN N. HORNBUCKLE 1950 1951 1952 1953 1954 1955</p>	<p>S.E. OF N.W.</p>	<p>S.W. OF N.E. © Wily F. Fox 1950 1951 1952 1953 1954 1955</p>	<p>S.E. OF N.E.</p>
<p>N.W. OF S.W. © ALVIN N. HORNBUCKLE 1950 1951 1952 1953 1954 1955</p>	<p>N.E. OF S.W.</p>	<p>N.W. OF S.E. © ALVIN N. HORNBUCKLE 31a 1950 1951 1952 1953 1954 1955</p>	<p>N.E. OF S.E. © Wily F. Fox 8a 1950 1951 1952 1953 1954 1955</p>
<p>"C" S.W. OF S.W. © JOHN DAVIS "EST." 1950 1951 1952 1953 1954 1955</p>	<p>S.E. OF S.W. © Y. & Smith 1950 1951 1952 1953 1954 1955</p>	<p>S.W. OF S.E. © W.W. Adams 20a 1950 1951 1952 1953 1954 1955</p>	<p>S.E. OF S.E. © W.W. Adams 20b 1950 1951 1952 1953 1954 1955</p>

Scale—1 inch=300 Ft.

COUNTY _____

SECTION 3

TOWNSHIP 10

RANGE 7

FORM 1-S.T.C. - ROBERTS & SON, MINNEAPOLIS

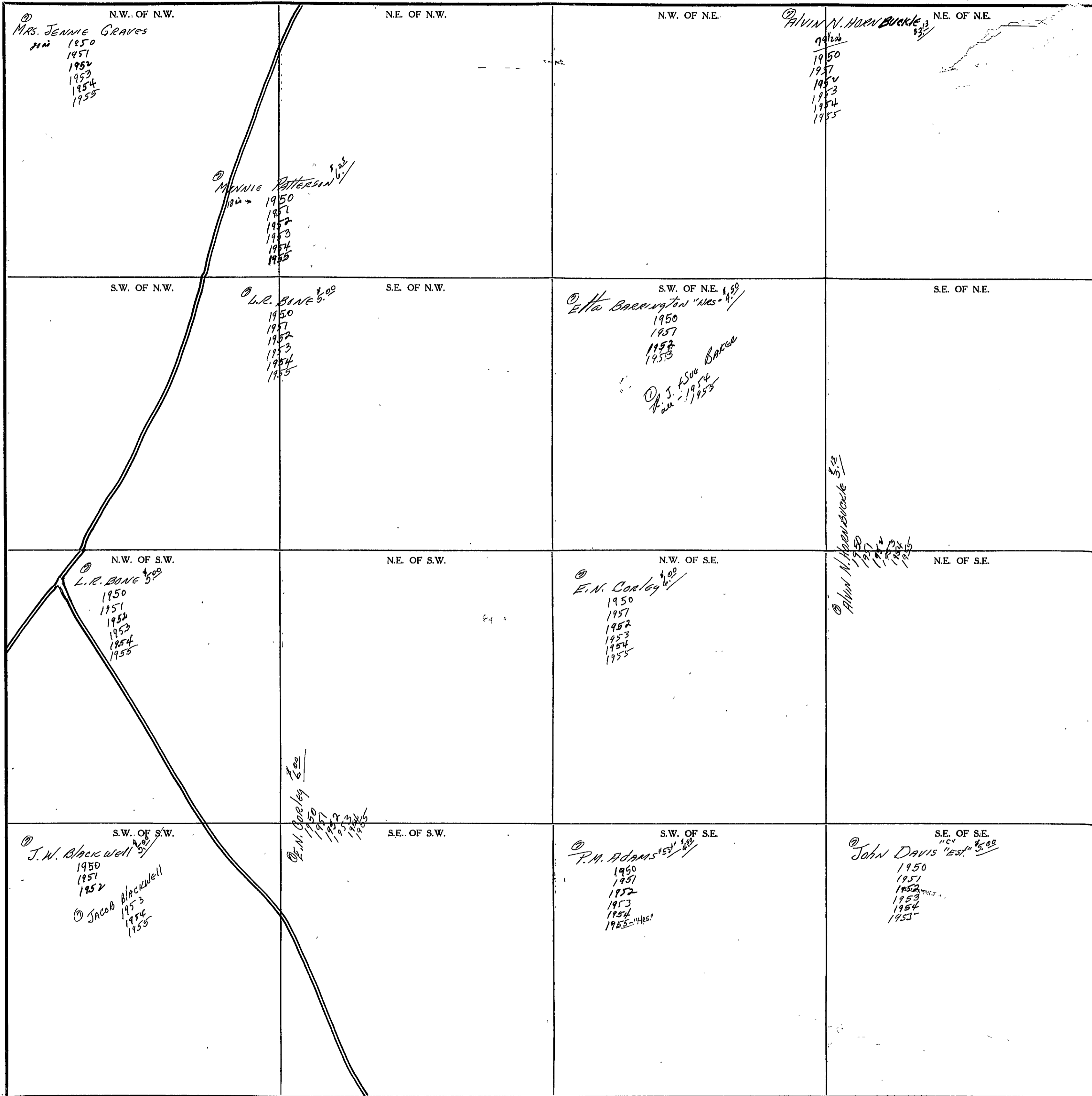

COUNTY _____

Scale—1 inch=300 Ft.

SECTION

4

TOWNSHIP

10

RANGE

7

FORM 1-S.T.C.- ROBERTS & SON, MINNEAPOLIS

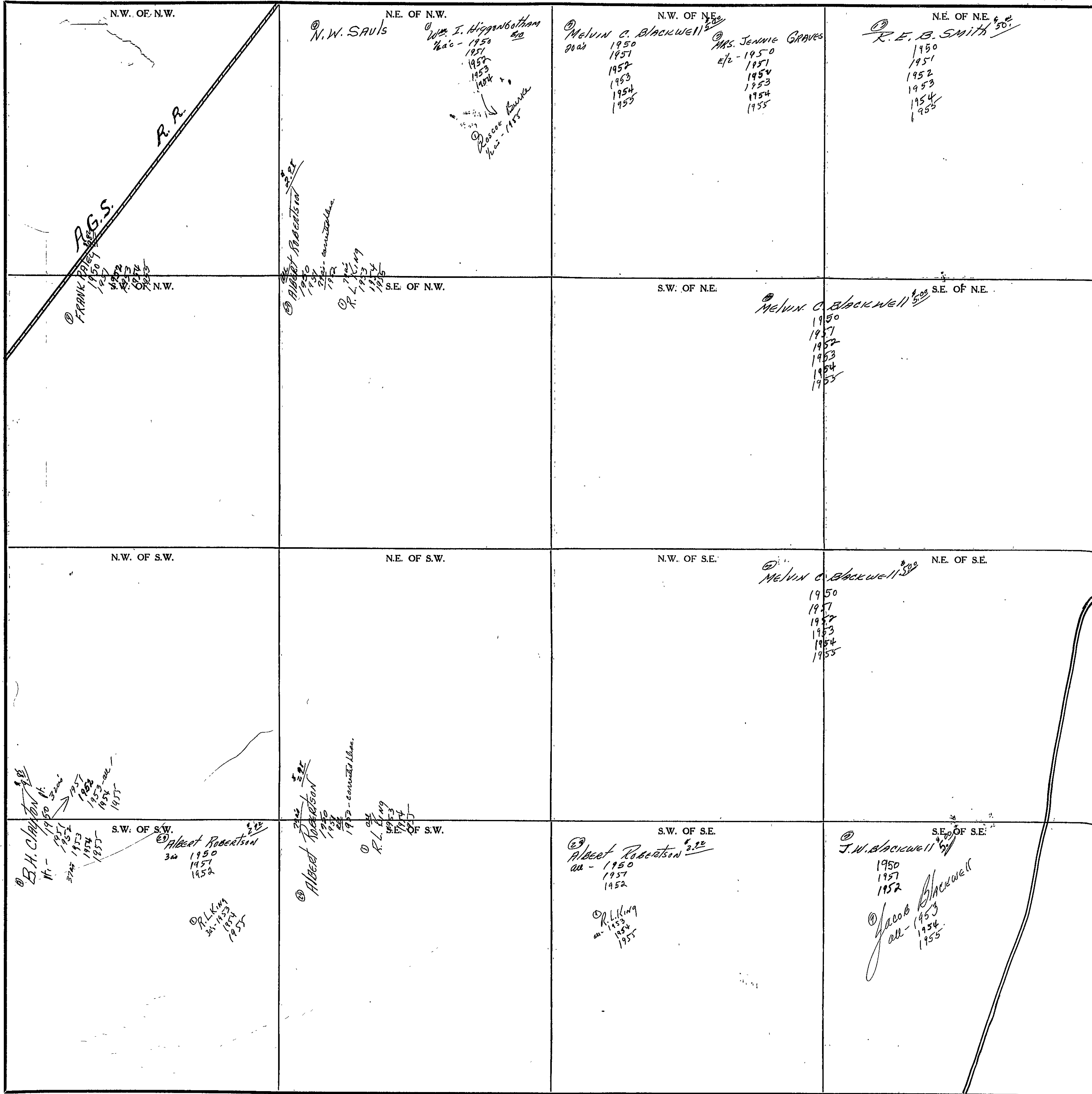

Scale-1 inch=300 Ft.

COUNTY

SECTION 5

TOWNSHIP 10

RANGE 7

FORM 1-S.T.C. - ROBERTS & SON, BIRMINGHAM

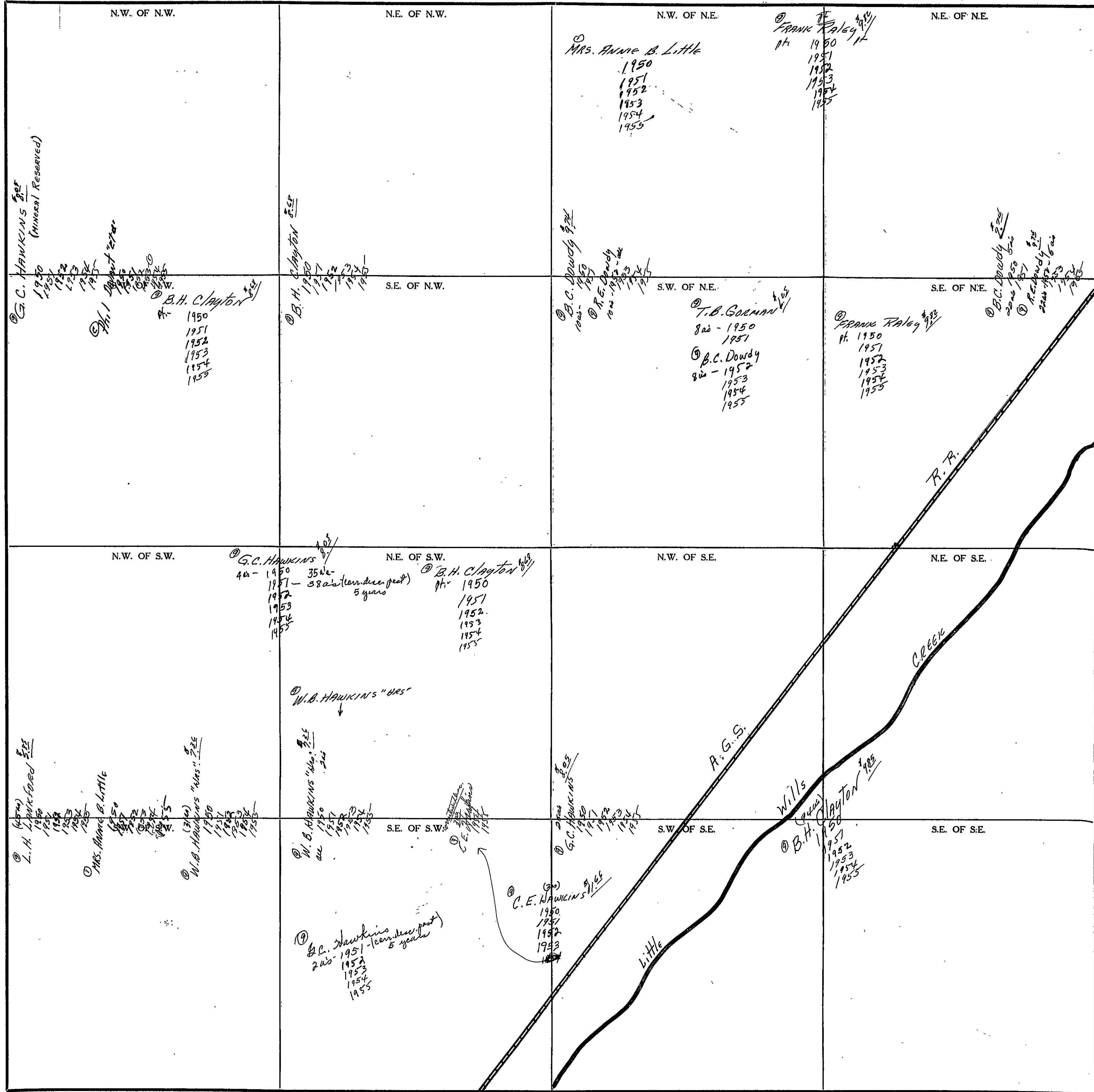

Scale - 1 inch = 300 Ft.

COUNTY _____

SECTION 6

TOWNSHIP 10

RANGE 7

FORM 1-S.T.C. - ROBERTS & SON, BIRMINGHAM

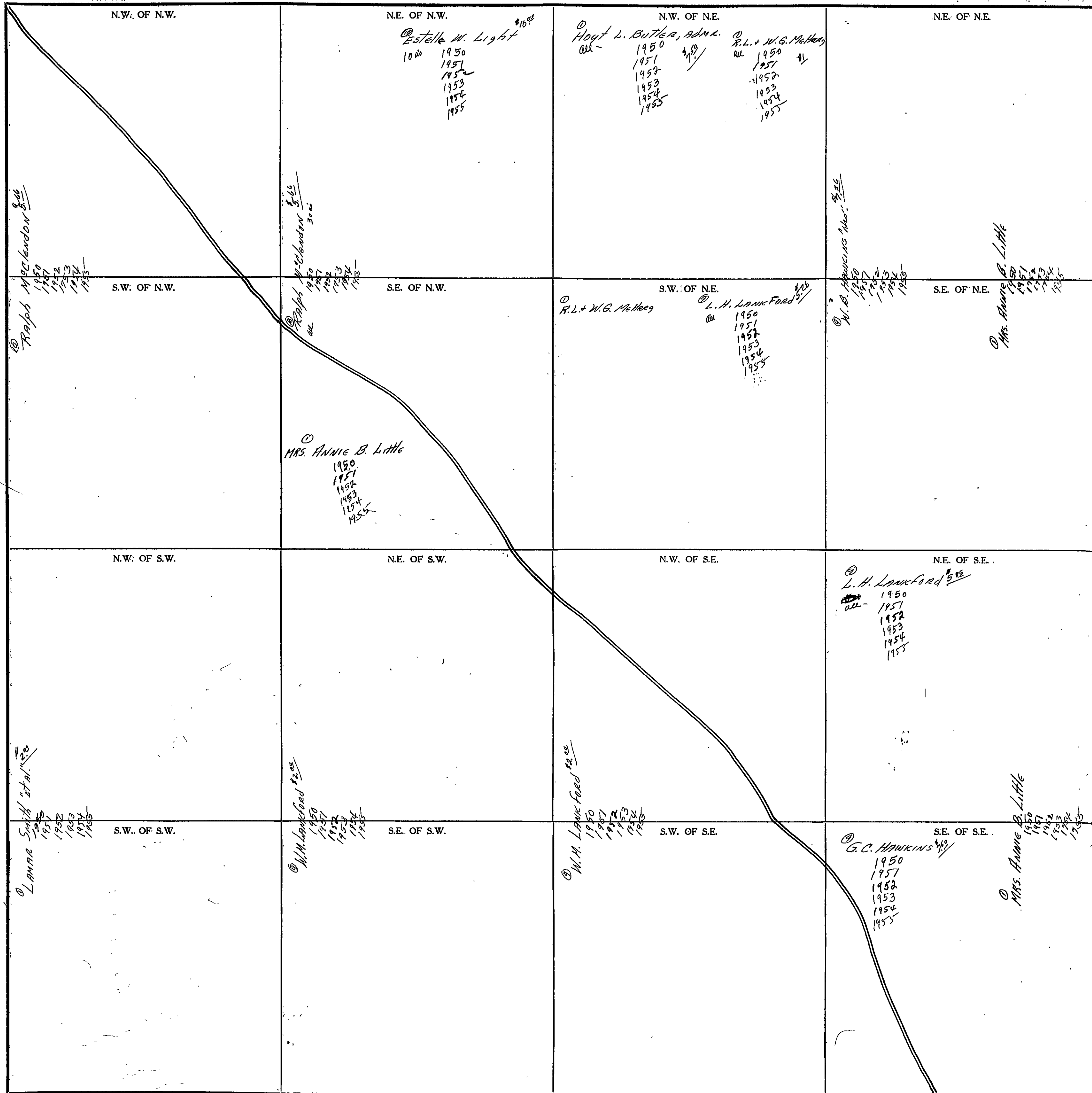

Scale—1 inch=300 Ft.

COUNTY

SECTION 7

TOWNSHIP 10

RANGE 7

FORM 1-S.T.C. - ROBERTS & SON, BIRMINGHAM

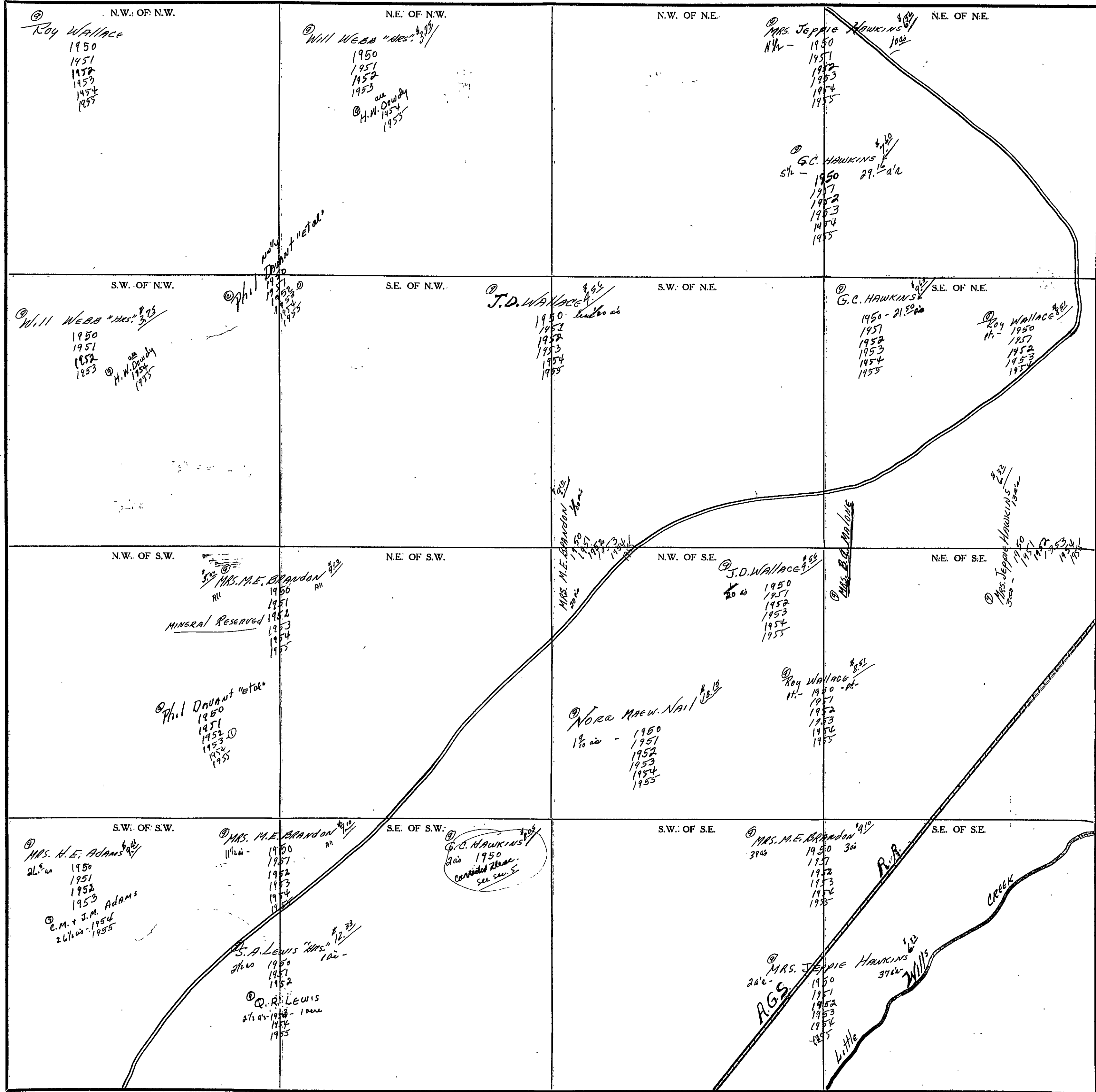

COUNTY _____

Scale - 1 inch = 300 Ft.

SECTION 8

TOWNSHIP 10

RANGE 7

FORM 1-S.T.C. - ROBERTS & SON, BIRMINGHAM

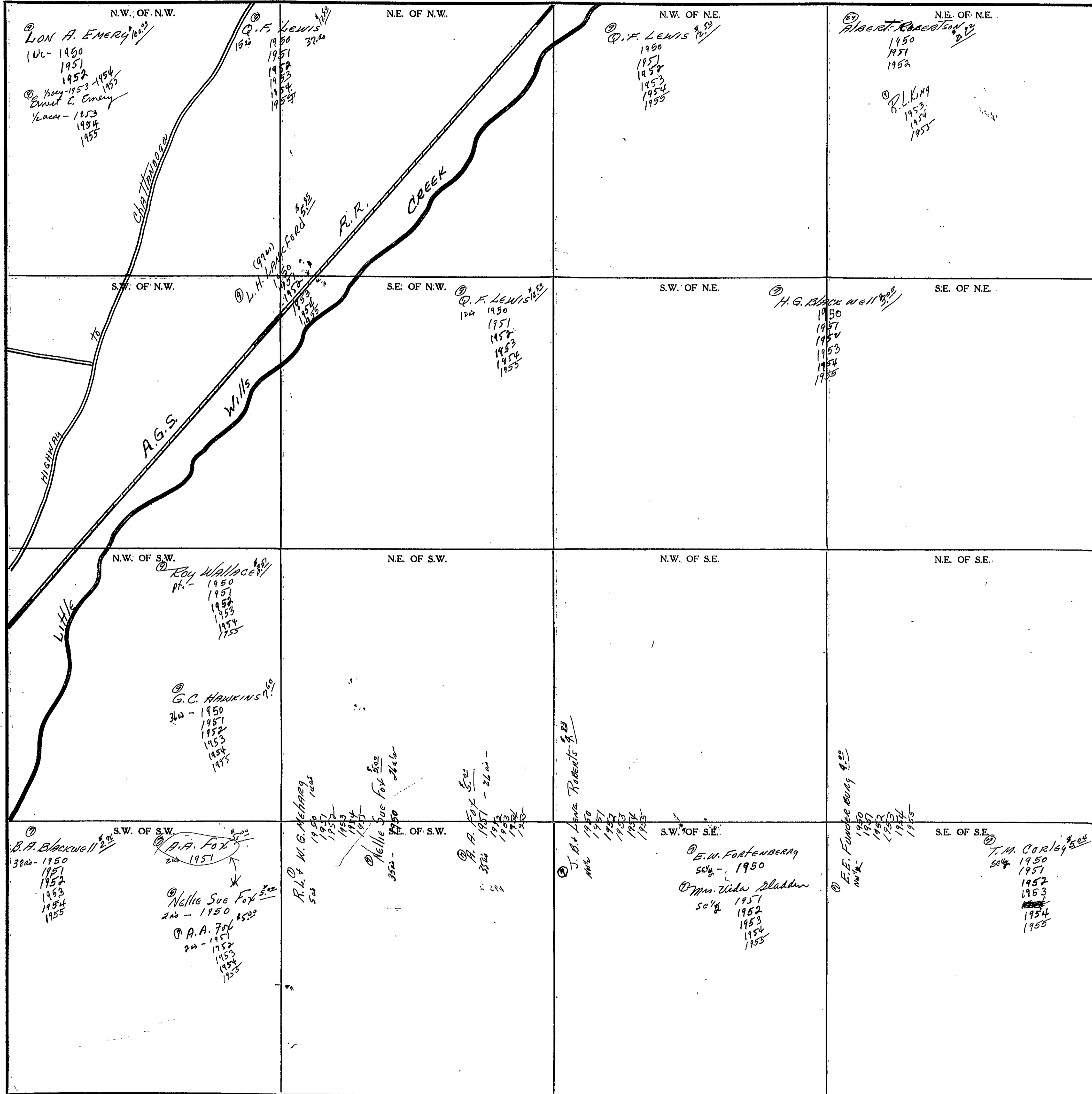

Scale - 1 inch = 300 Ft.

COUNTY

SECTION 9

TOWNSHIP 10

RANGE 7

FORM 1-S.T.C. - ROBERTS & SON, BIRMINGHAM

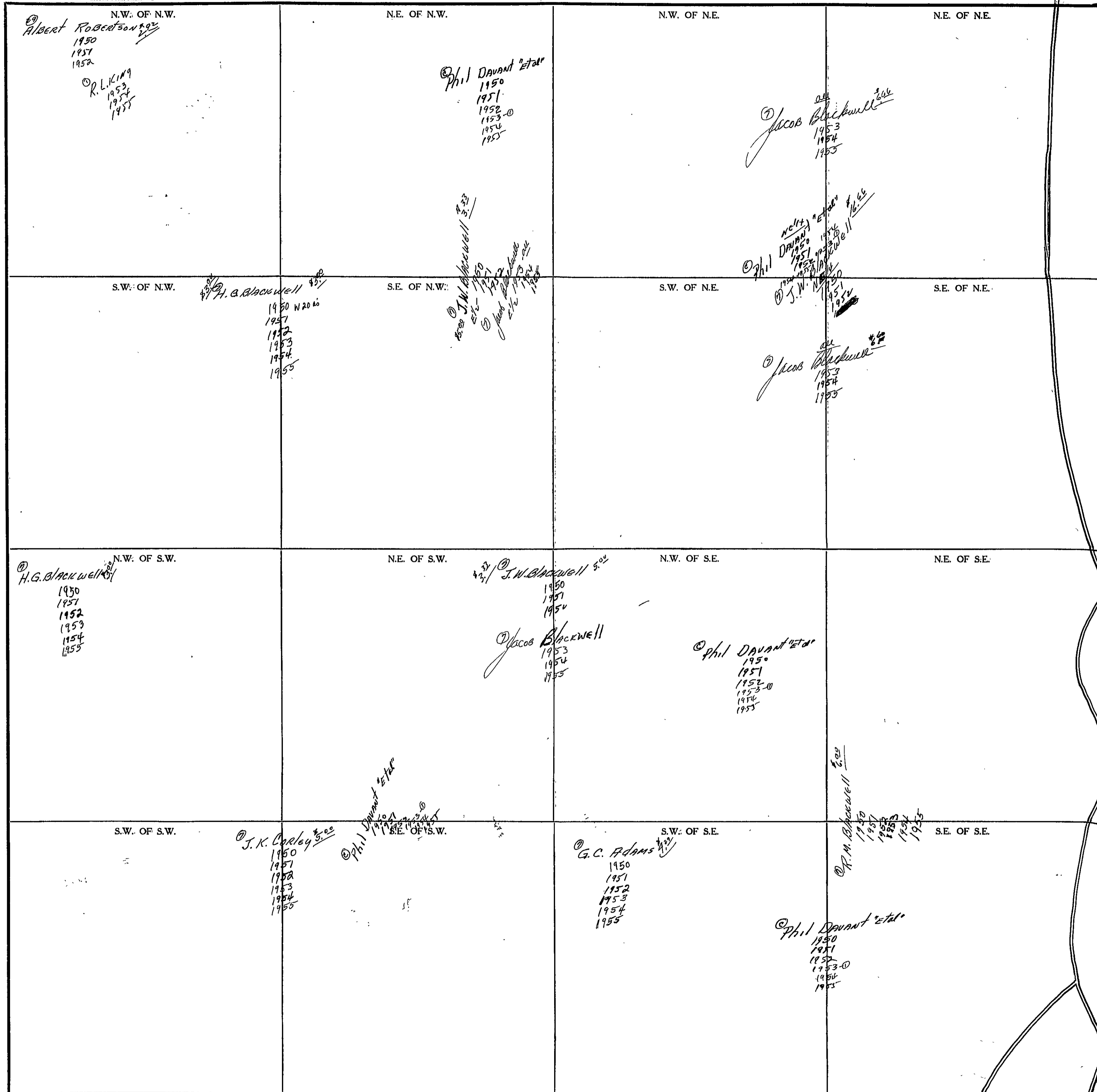

Scale - 1 inch = 300 Ft.

COUNTY _____

SECTION

10

TOWNSHIP

10

RANGE

7

FORM 1-S.T.C. - ROBERTS & SON, BIRMINGHAM

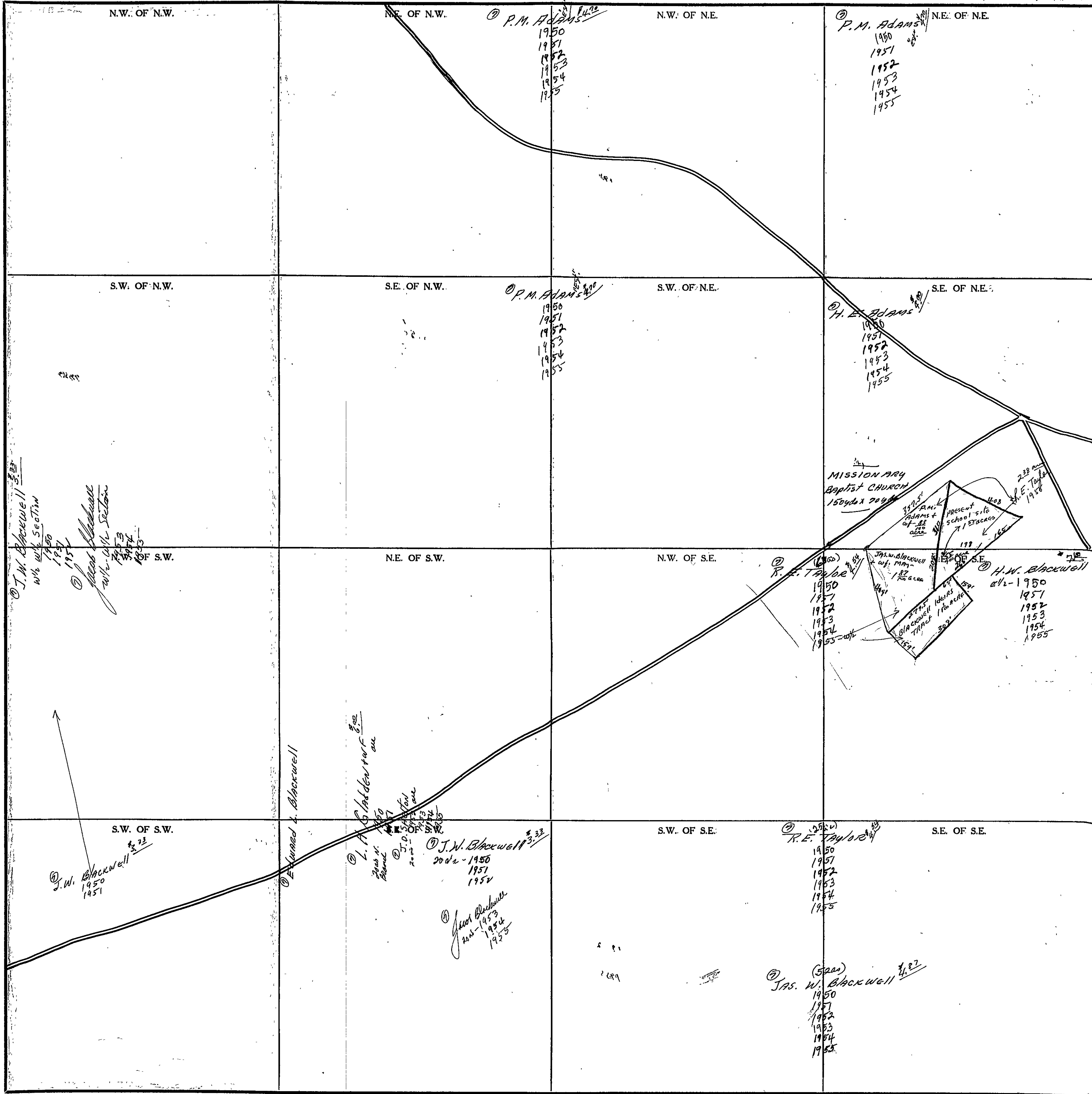

Scale - 1 inch = 300 Ft.

COUNTY

SECTION 11

TOWNSHIP 10

RANGE 7

FORM 1-S.T.C. - ROBERTS & SON, BIRMINGHAM

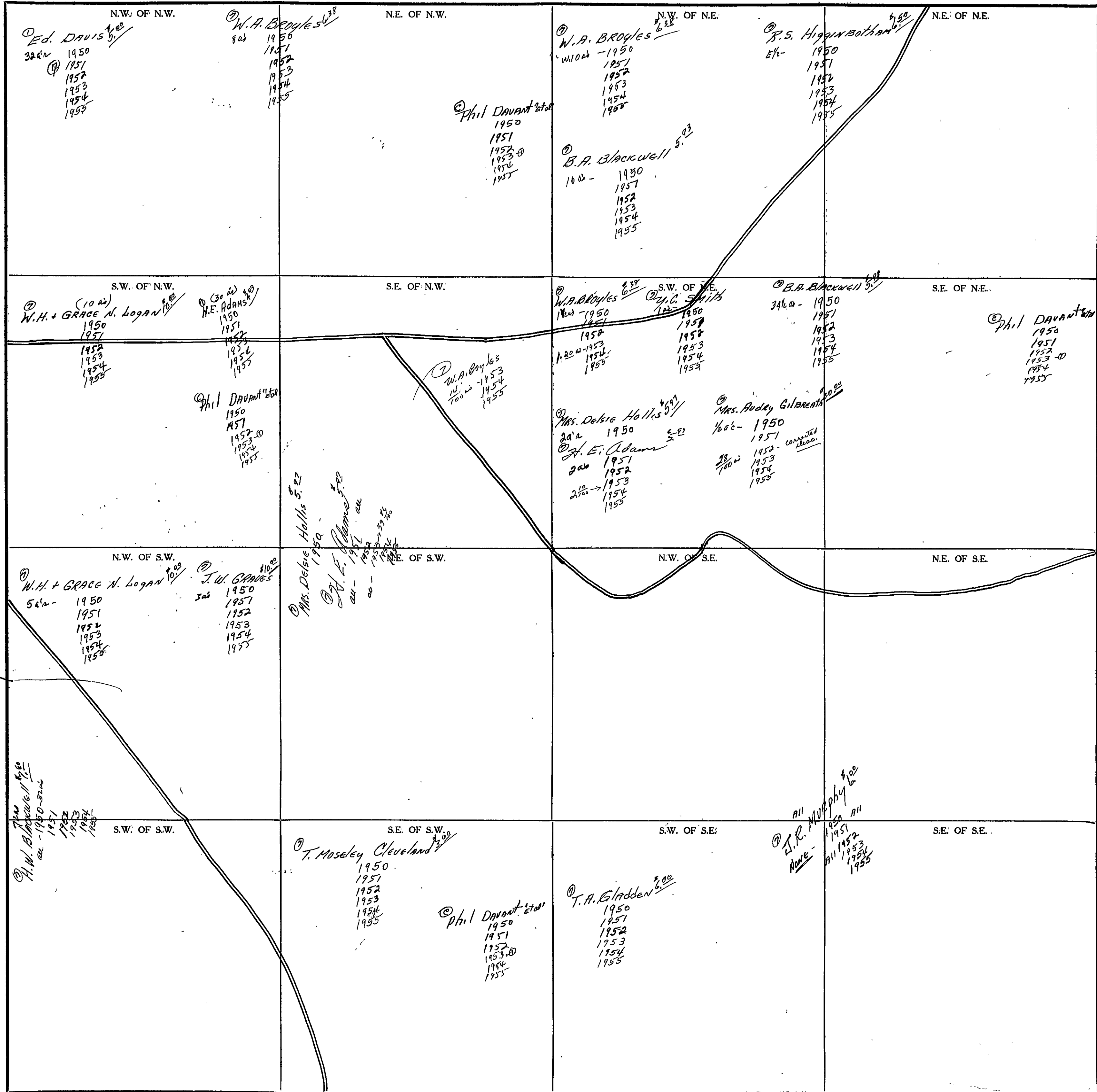

Scale - 1 inch = 300 Ft.

COUNTY _____

SECTION 12

TOWNSHIP 10

RANGE 7

FORM 1-S.T.C.— AGENTS & SON, BIRMINGHAM

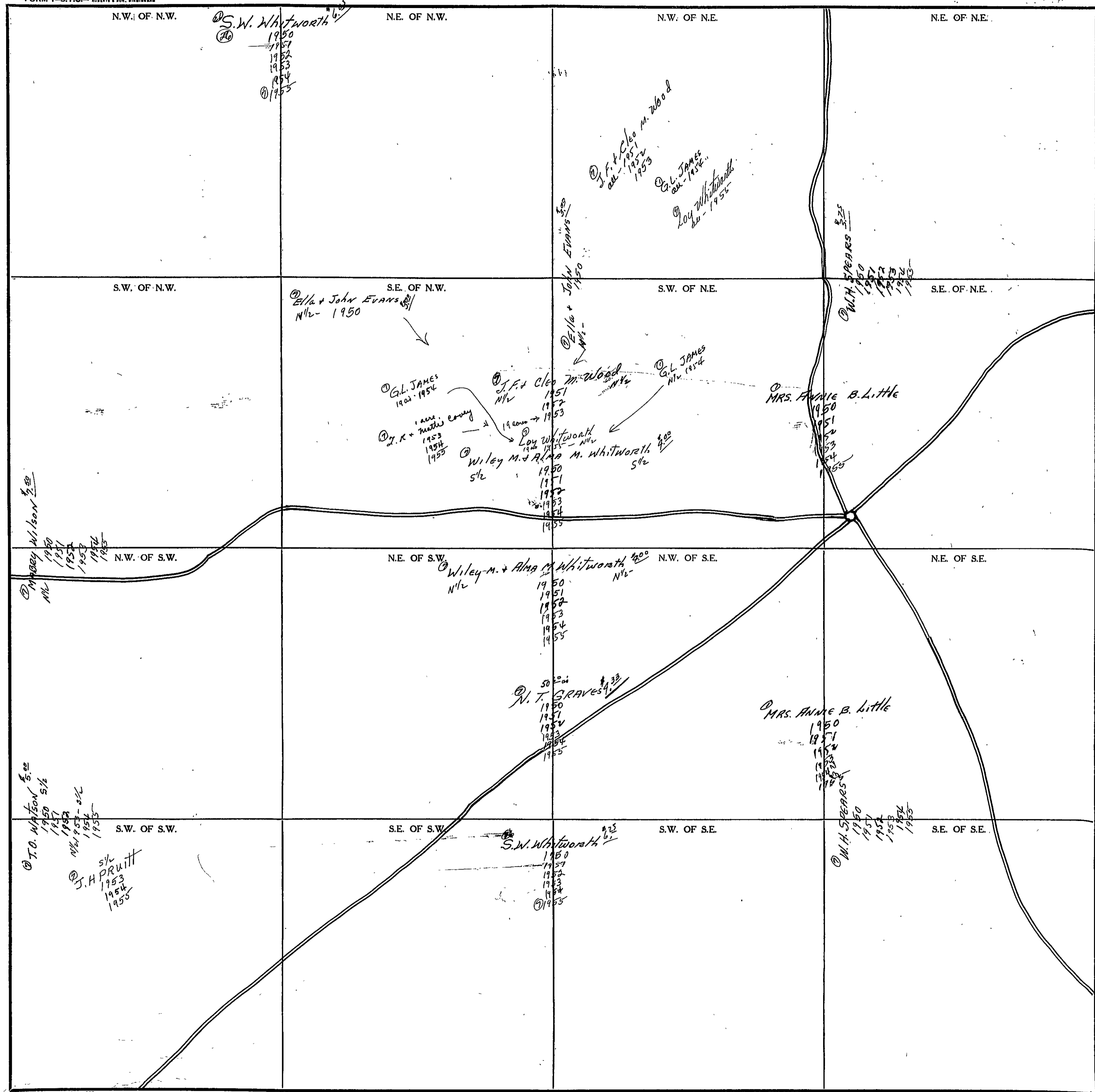

Scale—1 inch—300 Ft.

COUNTY _____

SECTION

13

TOWNSHIP

10

RANGE

7

FORM 1-S.T.C. - ROBERTS & SON, MINNEAPOLIS

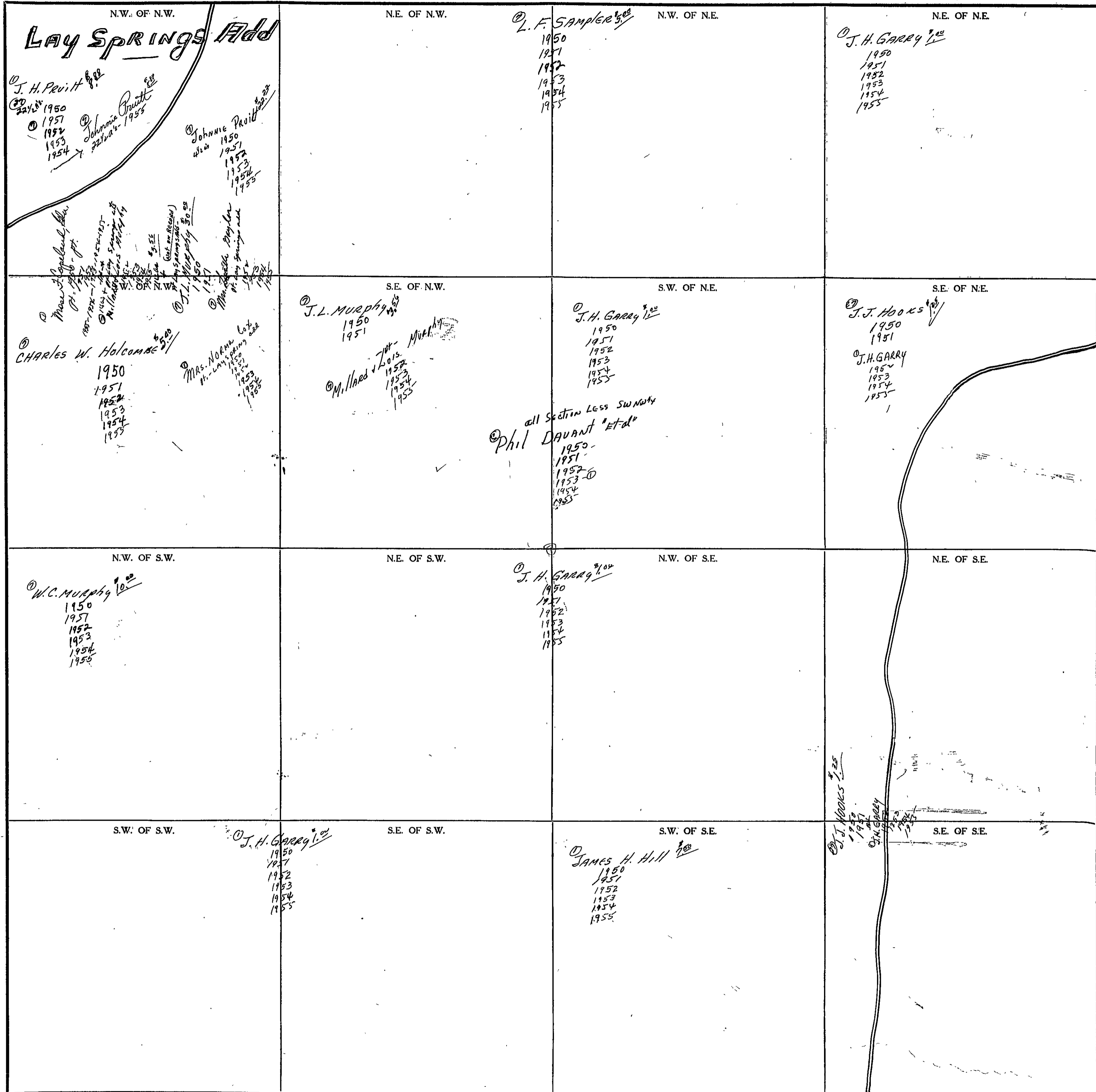

Scale - 1 inch = 300 Ft.

COUNTY

SECTION

14

TOWNSHIP

10

RANGE

7

FORM 1-S.T.C. - ADAPTS A 304, BIRMINGHAM

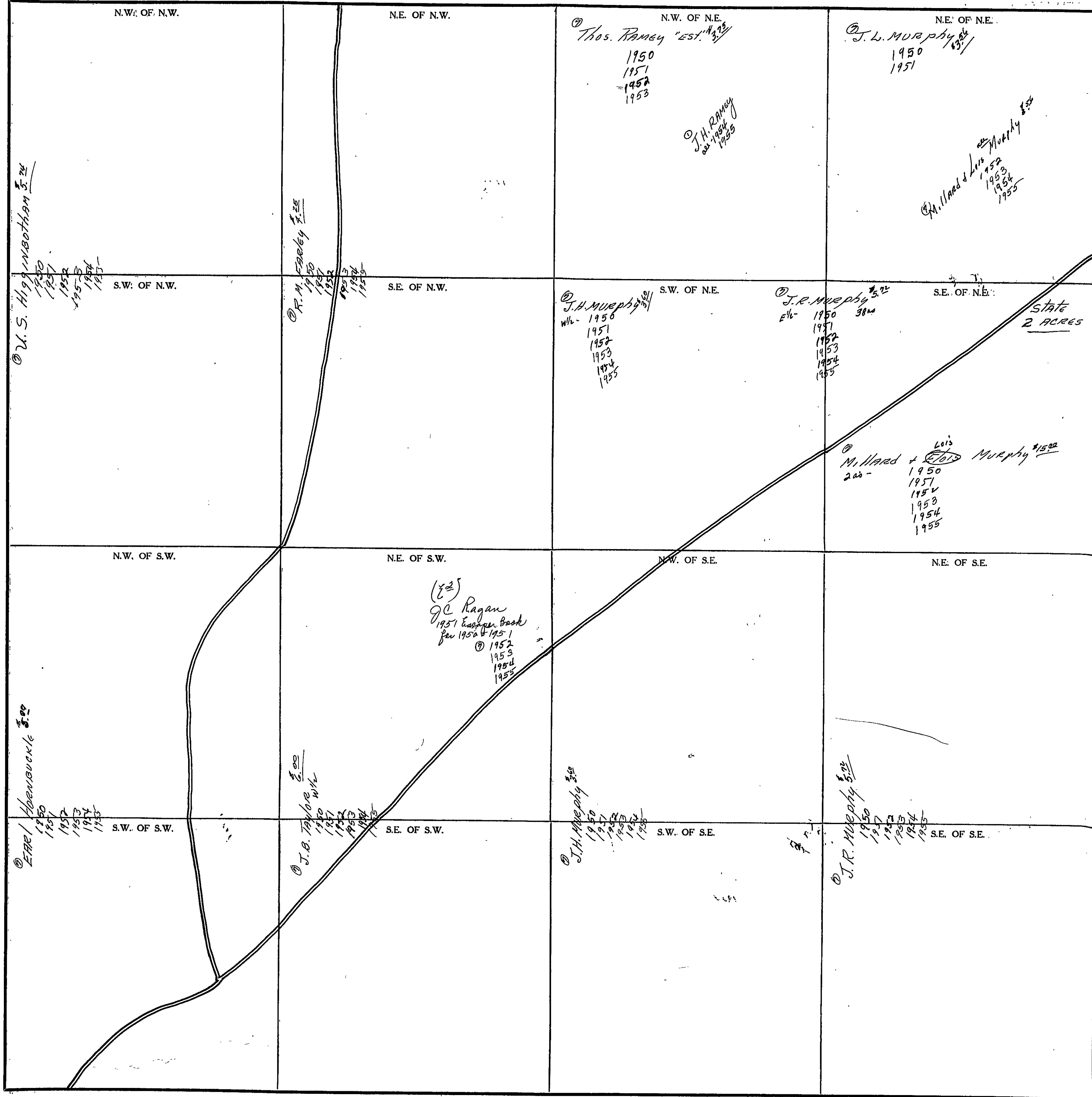

COUNTY

Scale - 1 inch = 300 Ft.

SECTION 15

TOWNSHIP 10

RANGE 7

FORM 1-S.T.C. - ROBERTS & SON, BIRMINGHAM

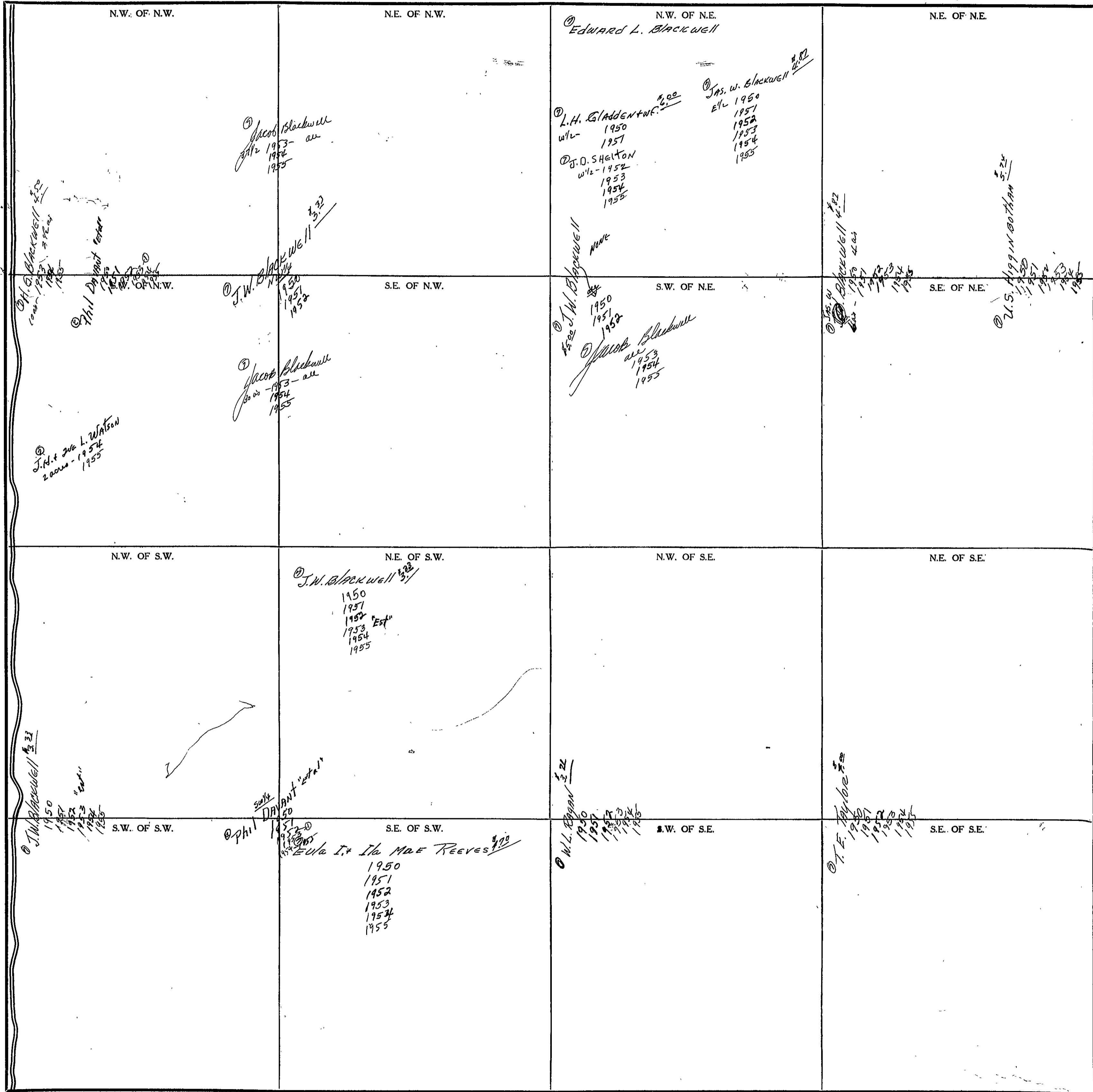

Scale - 1 inch = 300 Ft.

COUNTY _____

SECTION

16

TOWNSHIP

10

RANGE

7

FORM 1-S.T.C.-ROBERTS & SON, BIRMINGHAM

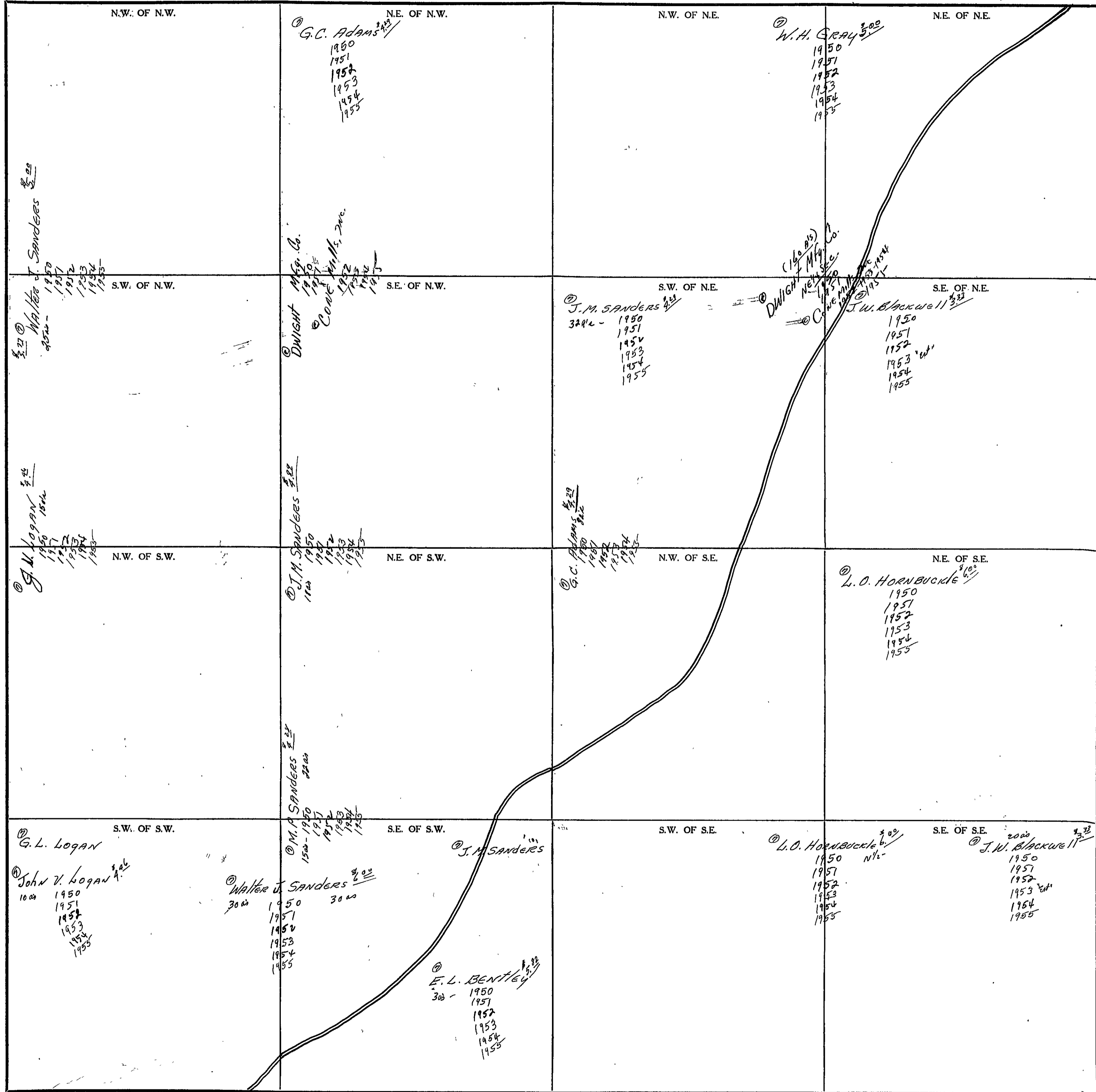

Scale-1 inch=300 Ft.

COUNTY

SECTION 17

TOWNSHIP 10

RANGE 7

FORM 1-S.T.C. - ROBERTS & SON, BIRMINGHAM

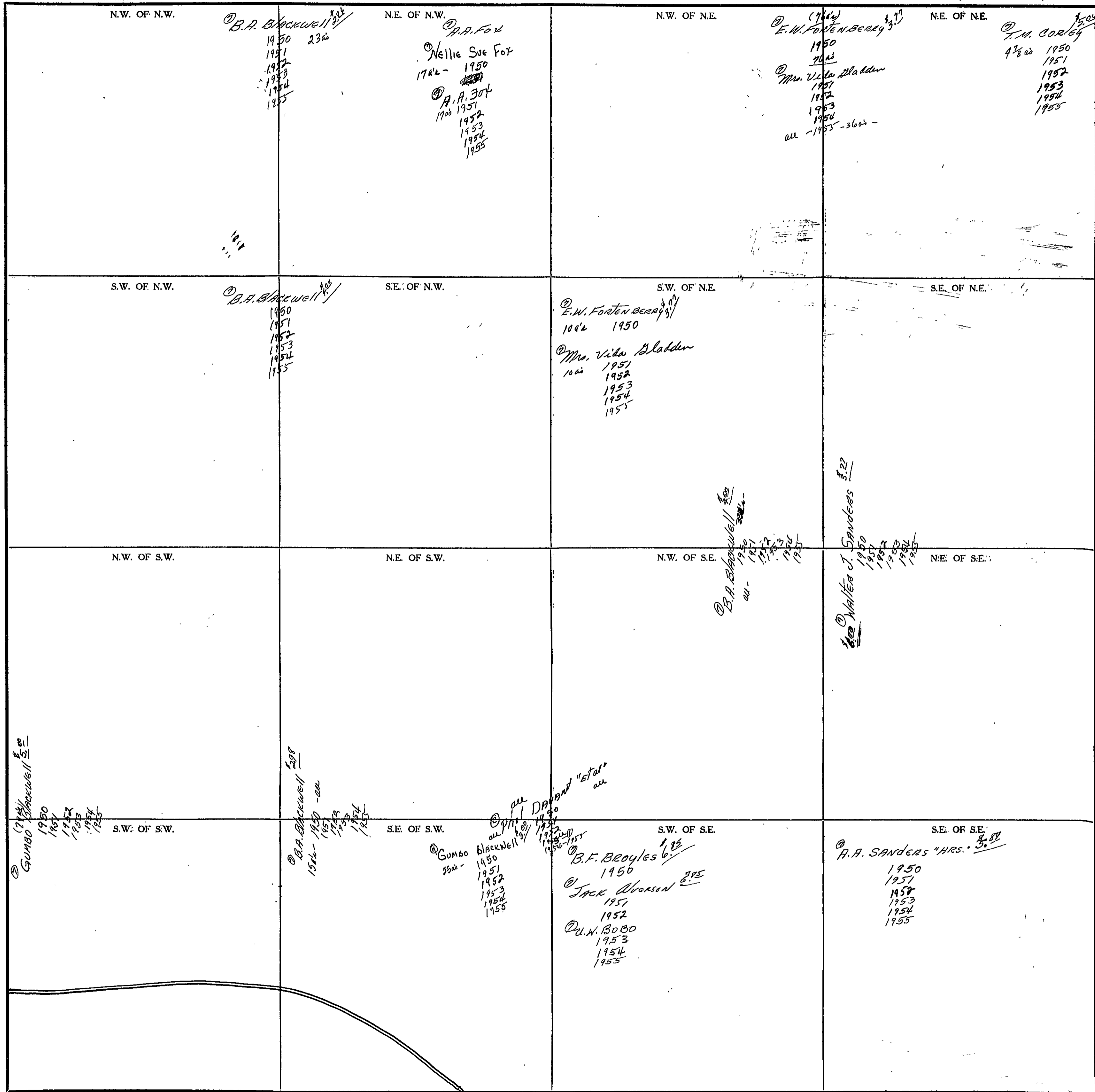

Scale - 1 inch = 300 Ft.

COUNTY _____

SECTION 18

TOWNSHIP 10

RANGE 7

FORM 1-S.T.C.—ROBERTS & SON, BIRMINGHAM

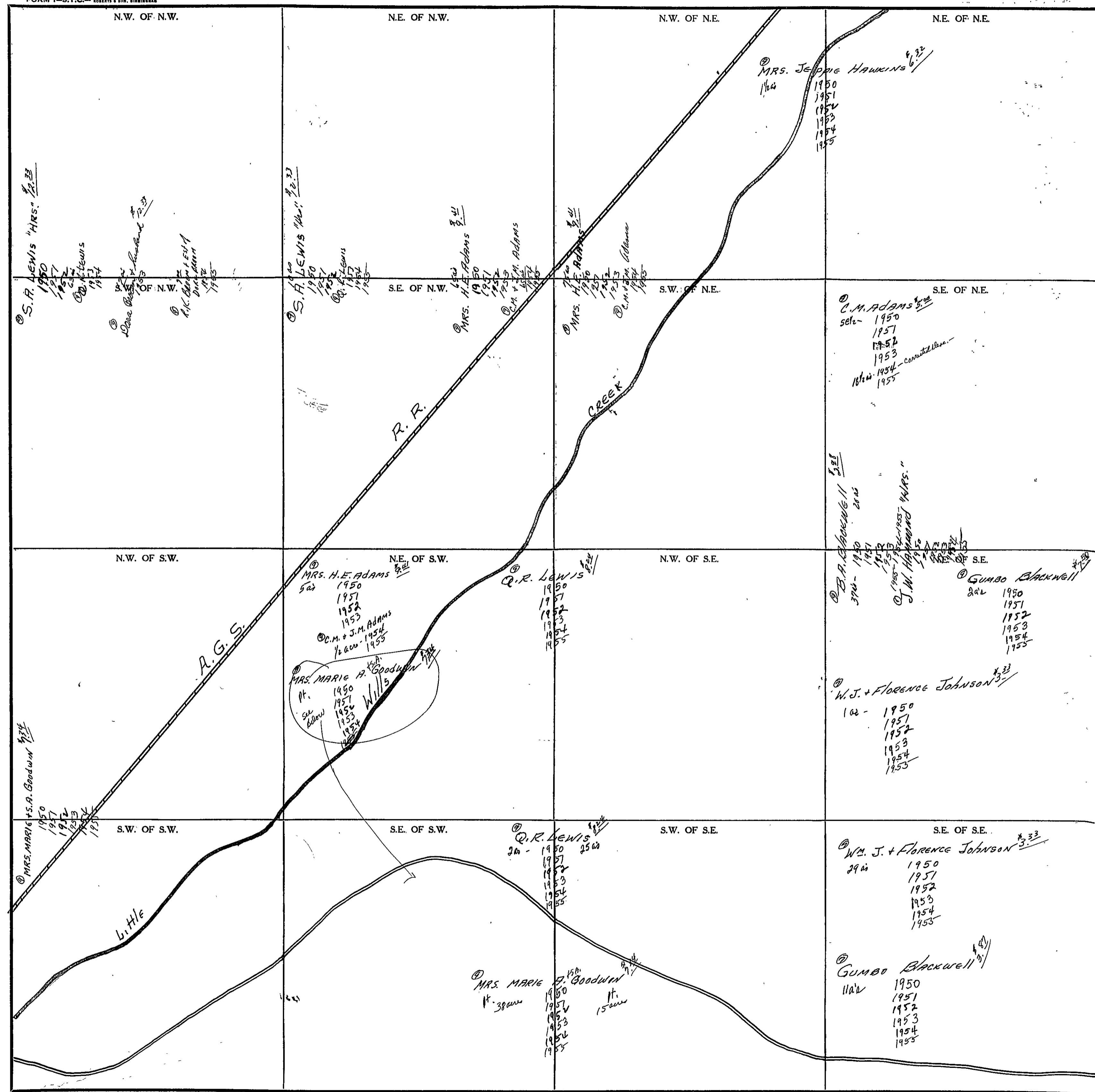

Scale—1 inch=300 Ft.

COUNTY

SECTION

19

TOWNSHIP

10

RANGE

7

FORM 1-S.T.C. - ROBERTS & SON, BISMARCK

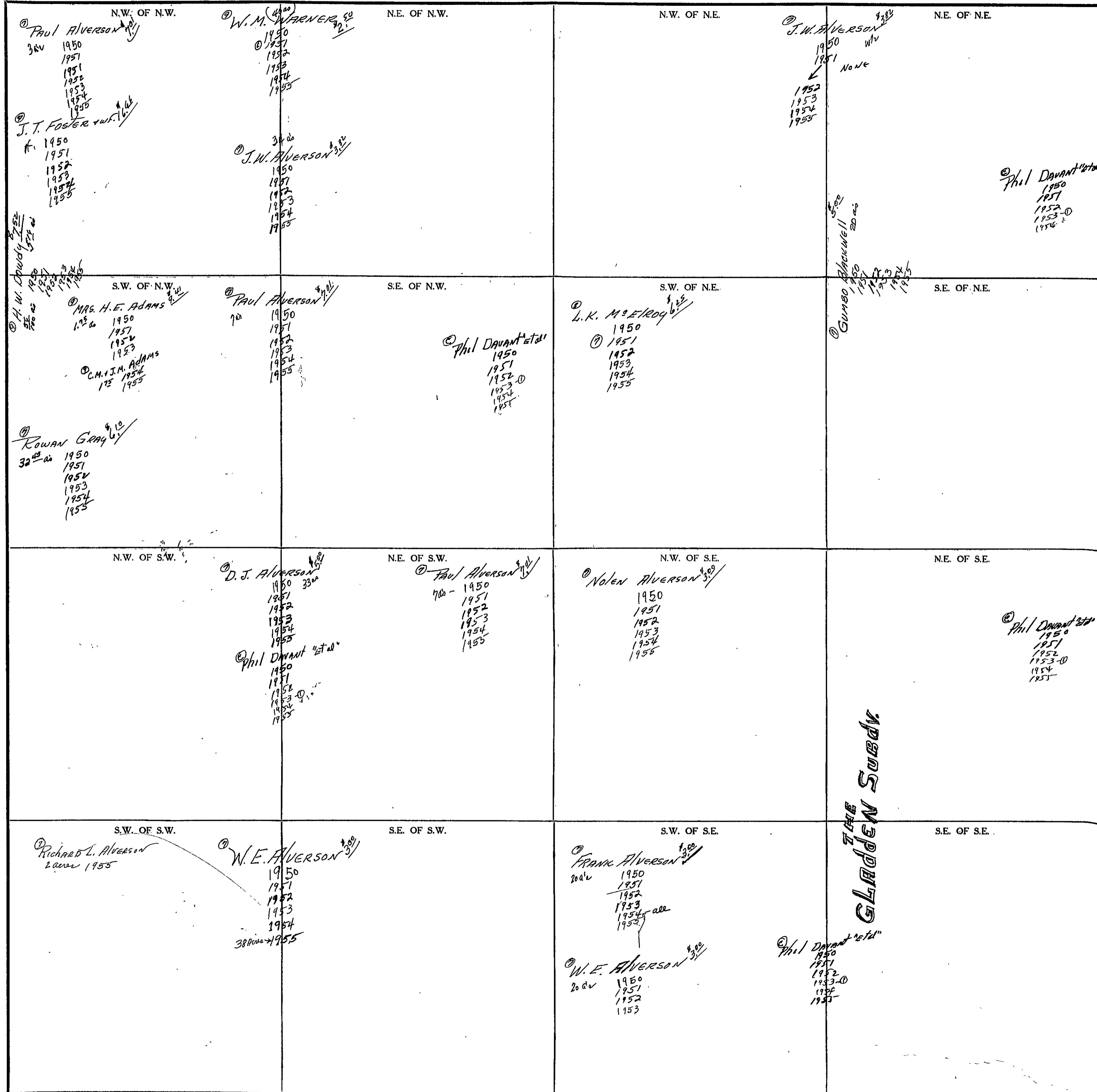

Scale-1 Inch=300 Ft.

COUNTY

SECTION 20

TOWNSHIP 10

RANGE 7

FORM 1-S.T.C.-ROBERTS & SON, MINNESOTA

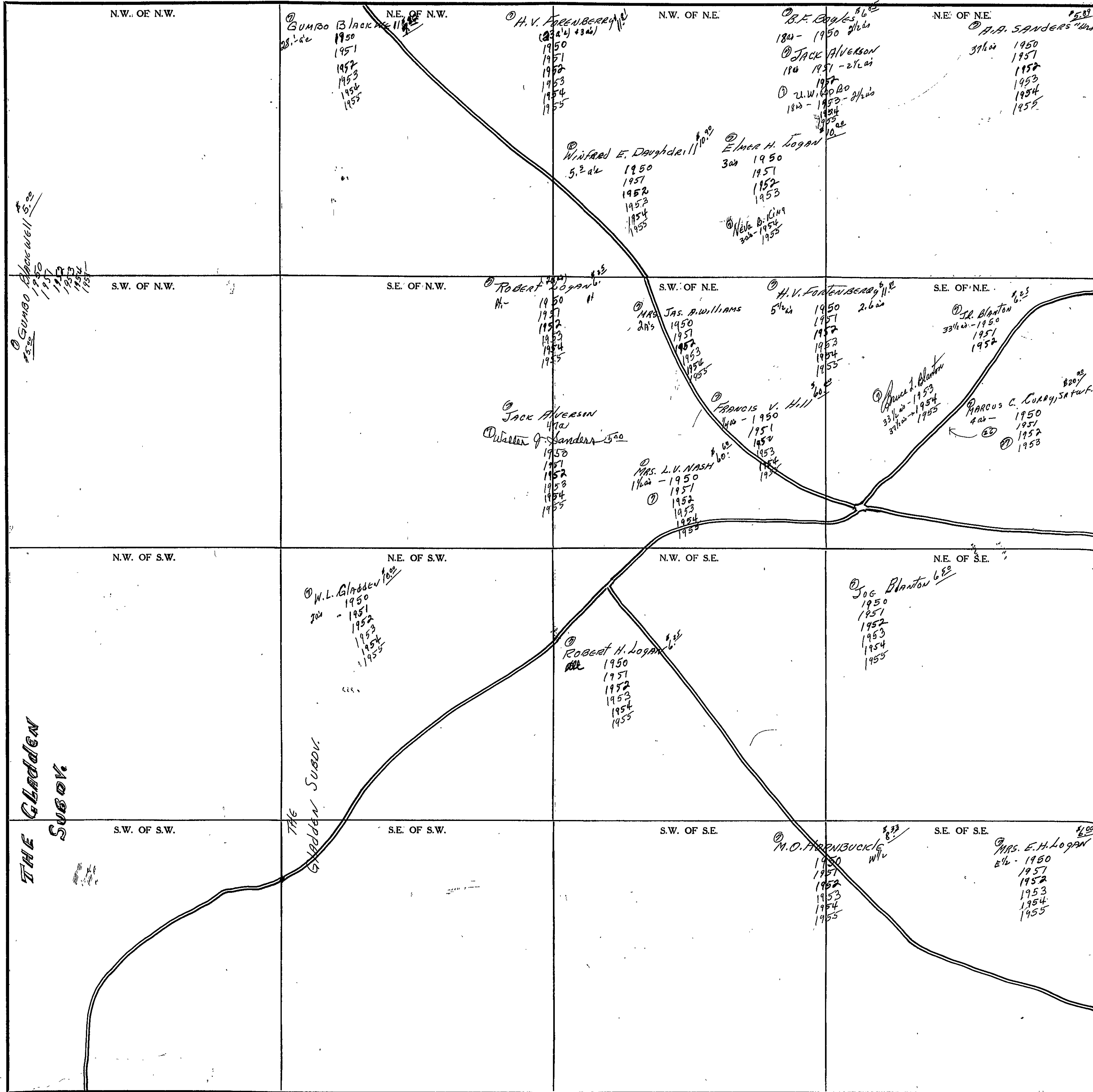

Scale-1 inch=300 Ft.

COUNTY _____

SECTION 21

TOWNSHIP 10

RANGE 7

FORM 1-S.T.C. - ROBERTS & SON, BIRMINGHAM

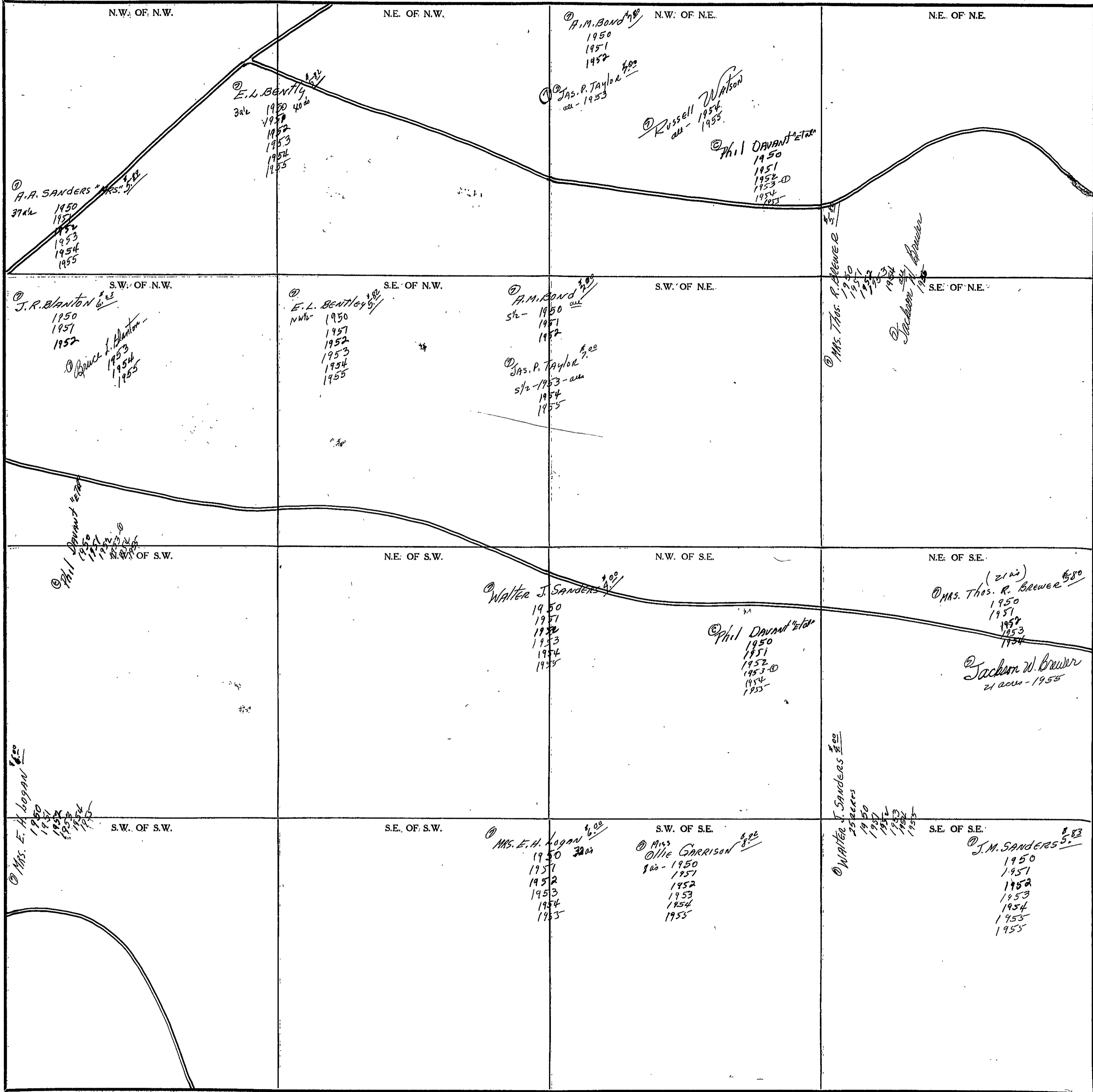

Scale - 1 inch = 300 Ft.

COUNTY _____

SECTION 22

TOWNSHIP 10

RANGE 7

FORM 1-S.T.C. - ROBERTS & SON, BIRMINGHAM

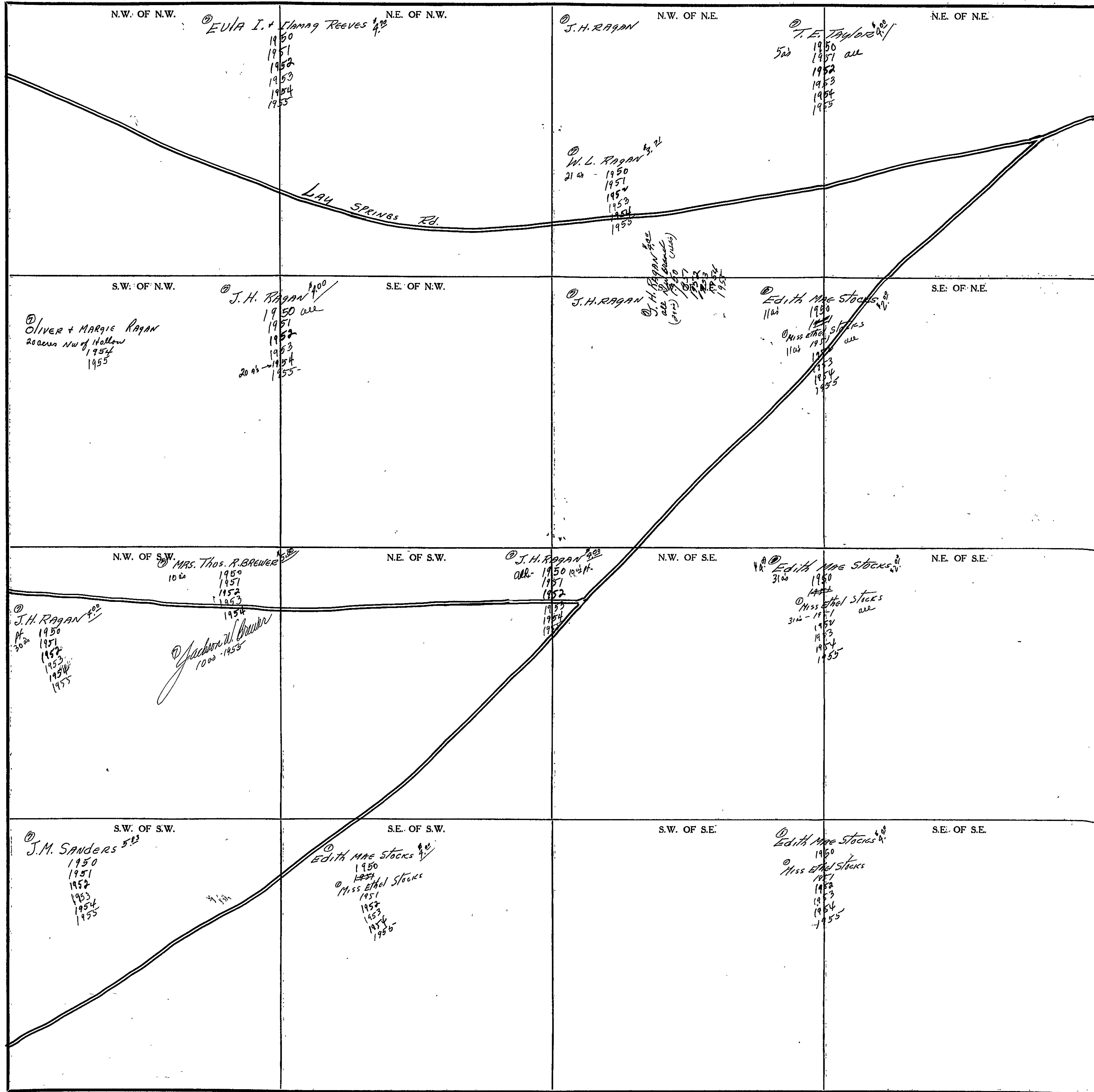

Scale - 1 inch = 300 Ft.

COUNTY _____

SECTION 23

TOWNSHIP 10

RANGE 7

FORM 1-S.T.C. - ROBERTS & SON, BIRMINGHAM

<p>N.W. OF N.W.</p> <p><i>1950</i> <i>1951</i> <i>1952</i> <i>1953</i> <i>1954</i> <i>1955</i></p> <p><i>© E.P. Hays</i></p>	<p>N.E. OF N.W.</p> <p><i>© F.L. GARY</i> <i>1950</i> <i>1951</i> <i>1952</i></p> <p><i>© Wiley + Loy Whitworth + N.T. Brown</i> <i>all -</i> <i>1953</i> <i>all</i></p> <p><i>© M. DAVIS</i> <i>1954</i> <i>1955</i></p> <p><i>© J.W. Blackwell</i> <i>1950</i> <i>1951</i> <i>1952</i></p>	<p>N.W. OF N.E.</p>	<p>N.E. OF N.E.</p> <p><i>© J.H. GARY</i> <i>1950</i> <i>1951</i> <i>1952</i> <i>1953</i> <i>1954</i> <i>1955</i></p>
<p>S.W. OF N.W.</p> <p><i>© E.P. Hays</i> <i>1950</i> <i>1951</i> <i>1952</i> <i>1953</i> <i>1954</i> <i>1955</i></p>	<p>S.E. OF N.W.</p> <p><i>© H.W. Woodliff</i> <i>1950</i> <i>1951</i> <i>1952</i> <i>1953</i> <i>1954</i> <i>1955</i></p>	<p>S.W. OF N.E.</p> <p><i>© J.H. GARY</i> <i>1950</i> <i>1951</i> <i>1952</i> <i>1953</i> <i>1954</i> <i>1955</i></p>	<p>S.E. OF N.E.</p> <p><i>© J.H. GARY</i> <i>1950</i> <i>1951</i> <i>1952</i> <i>1953</i> <i>1954</i> <i>1955</i></p>
<p>N.W. OF S.W.</p> <p><i>© H.W. Woodliff</i> <i>1950</i> <i>1951</i> <i>1952</i> <i>1953</i> <i>1954</i> <i>1955</i></p>	<p>N.E. OF S.W.</p> <p><i>© J.H. GARY</i> <i>1950</i> <i>1951</i> <i>1952</i> <i>1953</i> <i>1954</i> <i>1955</i></p>	<p>N.W. OF S.E.</p> <p><i>© J.H. GARY</i> <i>1950</i> <i>1951</i> <i>1952</i> <i>1953</i> <i>1954</i> <i>1955</i></p>	<p>N.E. OF S.E.</p> <p><i>© J.H. GARY</i> <i>1950</i> <i>1951</i> <i>1952</i> <i>1953</i> <i>1954</i> <i>1955</i></p>
<p>S.W. OF S.W.</p> <p><i>© J.H. GARY</i> <i>1950</i> <i>1951</i> <i>1952</i> <i>1953</i> <i>1954</i> <i>1955</i></p>	<p>S.E. OF S.W.</p>	<p>S.W. OF S.E.</p> <p><i>© J.H. GARY</i> <i>1950</i> <i>1951</i> <i>1952</i> <i>1953</i> <i>1954</i> <i>1955</i></p>	<p>S.E. OF S.E.</p> <p><i>© HOWARD C. YOUNG</i> <i>1950</i> <i>1951</i> <i>1952</i> <i>1953</i> <i>1954</i> <i>1955</i></p>

Scale - 1 inch = 300 Ft.

COUNTY _____

SECTION 24

TOWNSHIP 10

RANGE 7

FORM 1-S.T.C. - ROBERTS & SON, BIRMINGHAM

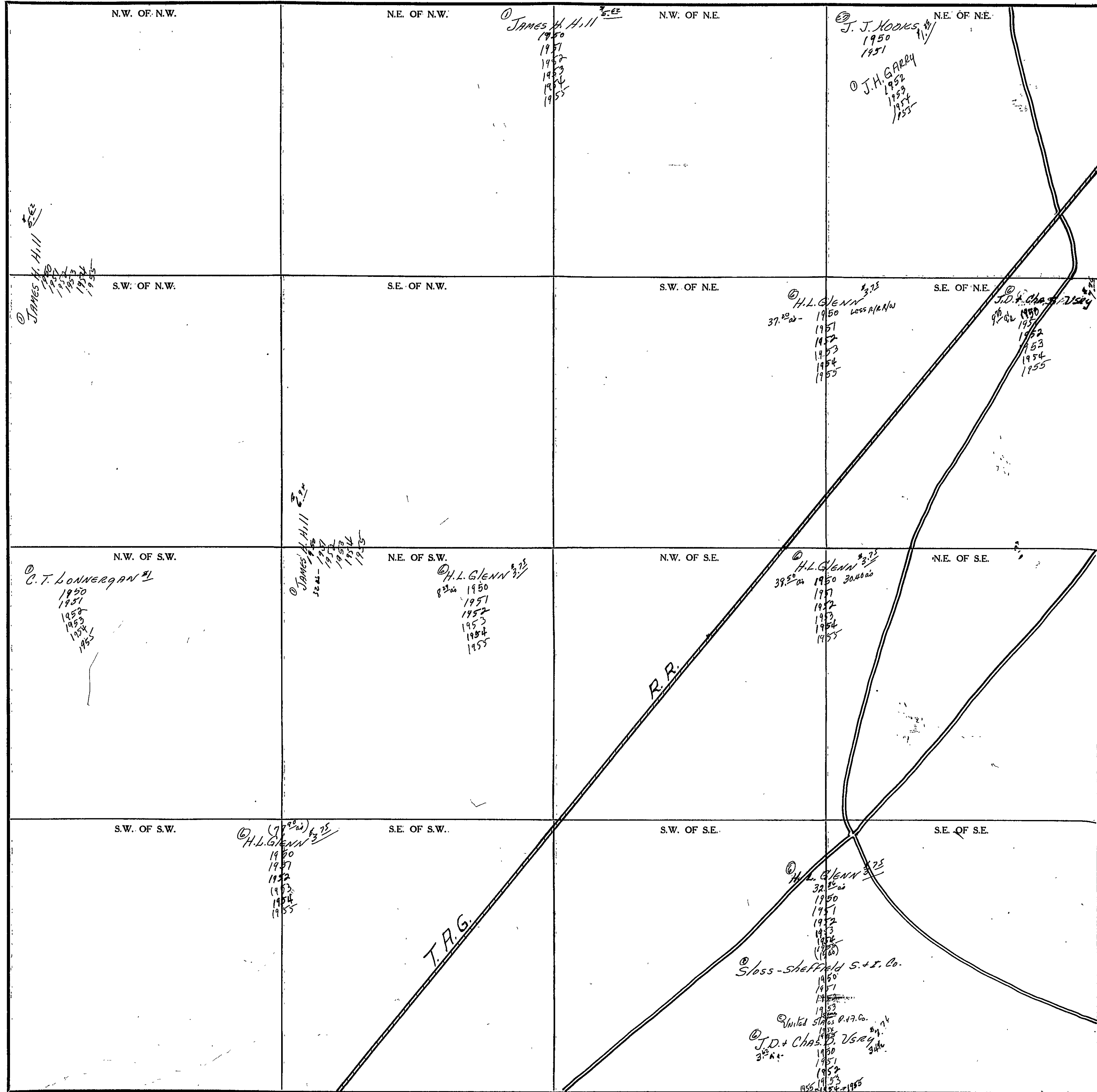

Scale-1 Inch=300 Ft.

COUNTY _____

SECTION 25

TOWNSHIP 10

RANGE 7

FORM 1-S.T.C.-ROBERTS & SON, BIRMINGHAM

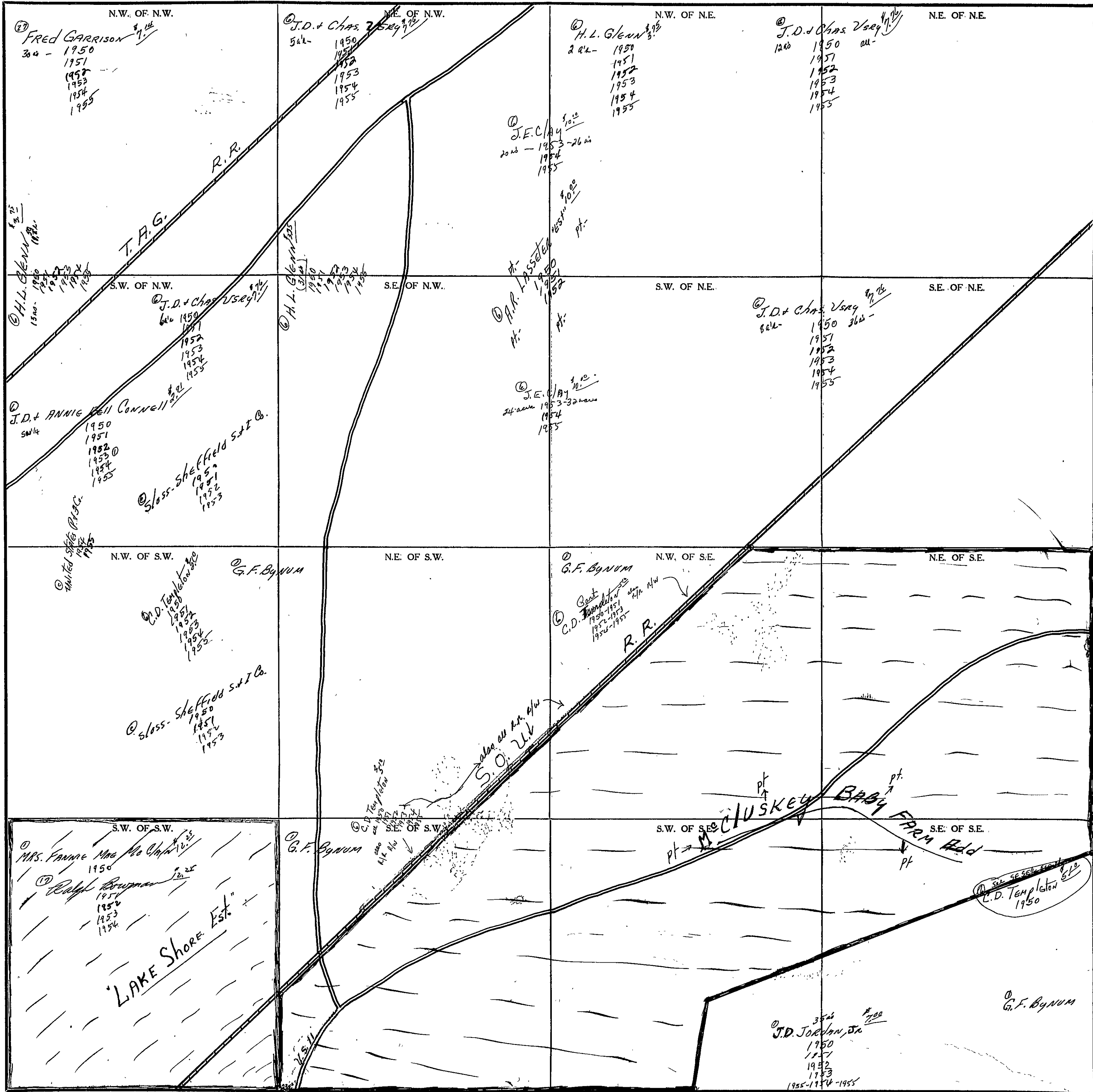

Scale - 1 inch = 300 Ft.

COUNTY

SECTION 26

TOWNSHIP 10

RANGE 7

FORM 1-S.T.C. - ROBERTS & SON, BARRISTERS

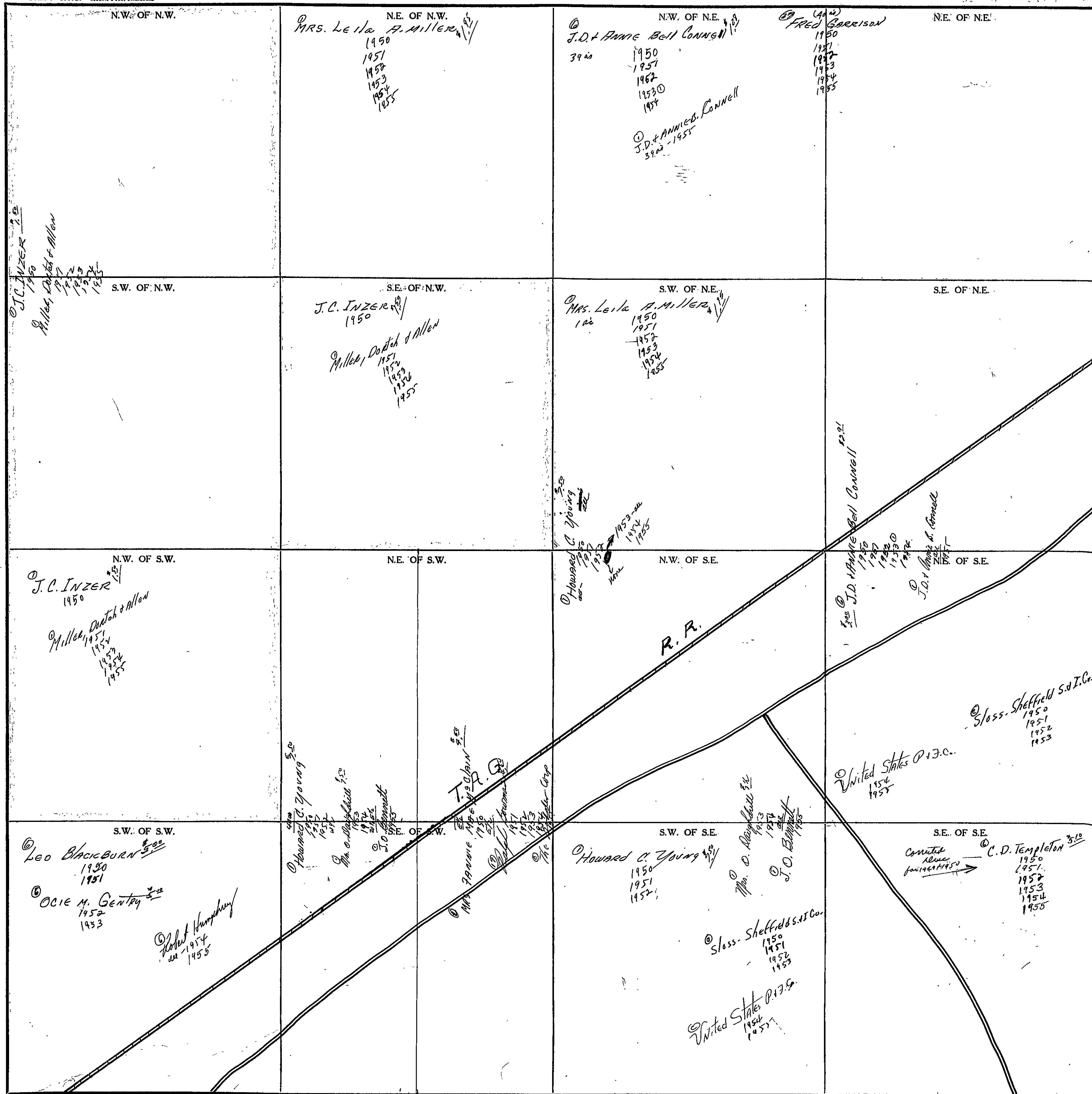

COUNTY

Scale - 1 inch = 300 Ft.

SECTION 27

TOWNSHIP 10

RANGE 7

FORM 1-S.T.C.- ROBERTS & SON, BIRMINGHAM

<p>N.W. OF N.W.</p>	<p>N.E. OF N.W.</p>	<p>N.W. OF N.E. Edith Mae Stocks 1950 Miss Ethel Stocks 1951 1952 1953 1954 1955</p>	<p>N.E. OF N.E. J.H. GARRY 1/20 1950 1951 1952 1953 1954 1955</p>
<p>S.W. OF N.W. J.C. BONE 1/20 1950 1951 1952 1953 1954 1955</p>	<p>S.E. OF N.W.</p>	<p>S.W. OF N.E. J.H. GARRY 1/20 1950 1951 1952 1953 1954 1955</p>	<p>S.E. OF N.E.</p>
<p>N.W. OF S.W. J.H. GARRY 1/20 1950 1951 1952 1953 1954 1955</p>	<p>N.E. OF S.W.</p>	<p>N.W. OF S.E. Mrs. Fred Tucker 1/20 1950 1951 1952 1953 1954 1955</p>	<p>N.E. OF S.E. J.C. INZER 1/20 1950 Miller, Donah Allen 1951 1952 1953 1954 1955</p>
<p>S.W. OF S.W. Mrs. Fred Tucker 1/20 1950 1951 1952 1953 1954 1955</p>	<p>S.E. OF S.W.</p>	<p>S.W. OF S.E. Mrs. Fred Tucker 1/20 1950 1951 1952 1953 1954 1955</p>	<p>S.E. OF S.E. J.H. GARRY 1/20 1950 1951 1952 1953 1954 1955</p>

ENTIRE SECTION
 Phil DAUANT "ETC"
 1950
 1951
 1952
 1953-0
 1954
 1955

Scale-1 inch=300 Ft.

COUNTY _____

SECTION 28

TOWNSHIP 10

RANGE 7

FORM 1-S.T.C. - ROBERTS & CO., MINNEAPOLIS

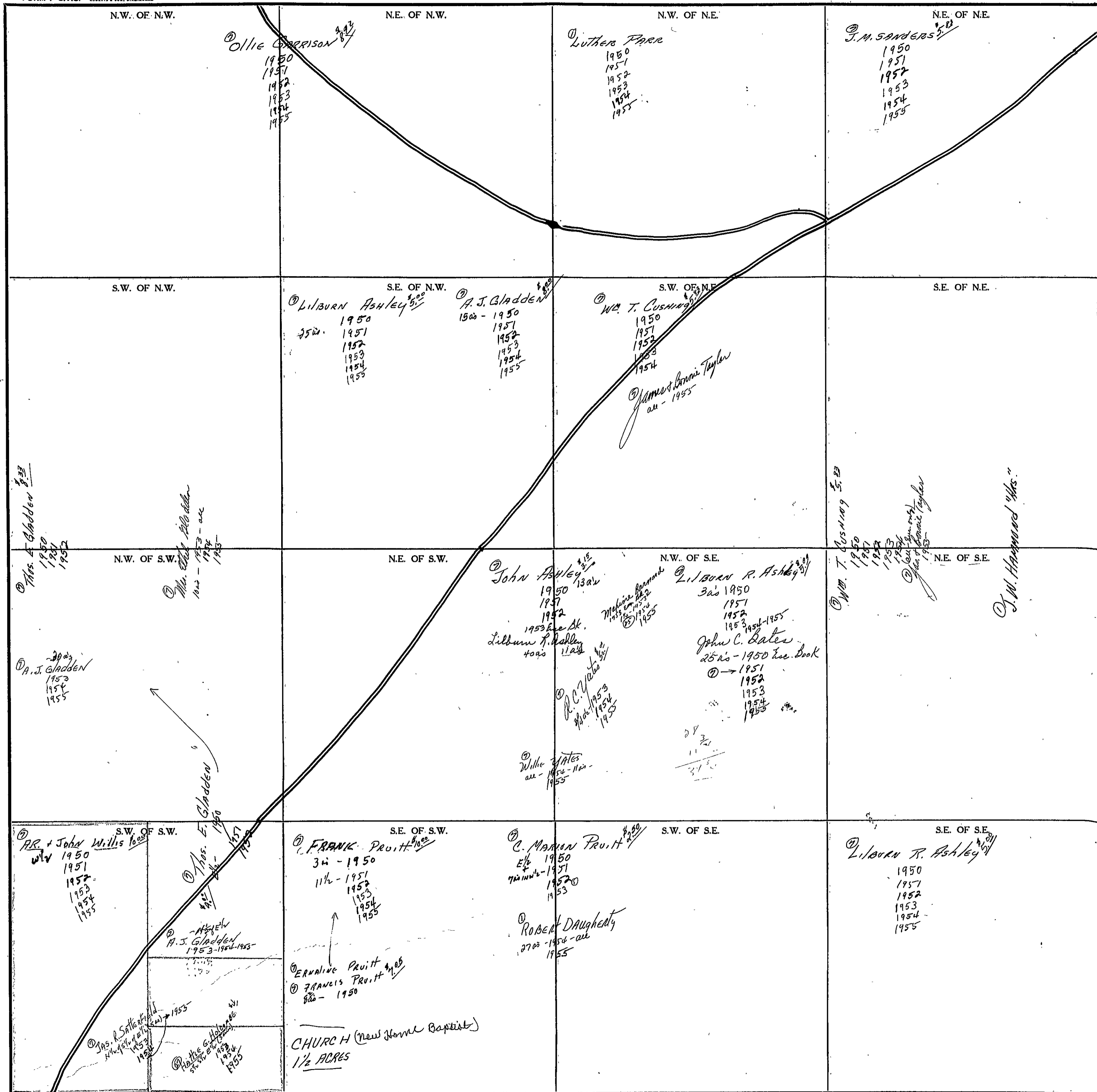

Scale - 1 inch = 300 Ft.

COUNTY

SECTION 29

TOWNSHIP 10

RANGE 7

FORM 1-S.T.C. - ROBERTS & SON, BIRMINGHAM

<p>N.W. OF N.W.</p> <p><i>The Gladden Subdv.</i></p>	<p>N.E. OF N.W.</p> <p>W.L. Gladden ^{5.25} 3 1/2 ac - 1950 1951 1952 1953 1954 1955</p> <p>Mrs. Maudie P. Pagan ^{12.00} 2 1/2 ac - 1950 1951 1952 1953 1954 1955</p>	<p>N.W. OF N.E.</p> <p>Luthea Parr ^{4.00} 1950 1951 1952 1953 1954 1955</p>	<p>N.E. OF N.E.</p>
<p>S.W. OF N.W.</p> <p><i>Subdv.</i></p>	<p>S.E. OF N.W.</p> <p>Clyde + Myrtle Foster ^{5.00} 1950 1951 1952 1953 1954 1955</p>	<p>S.W. OF N.E.</p> <p>Luthea Parr ^{4.00} 1950 1951 1952 1953 1954 1955</p>	<p>S.E. OF N.E.</p>
<p>N.W. OF S.W.</p> <p><i>THE GLADDEN</i></p>	<p>N.E. OF S.W.</p> <p>Sadie Mitchel Elmore + Fernwood Mitchell, Jr. W/2 - 1950 1951 1952 1953 1954 1955</p>	<p>N.W. OF S.E.</p> <p>Clyde + Myrtle Foster ^{5.00} W/2 1950 1951 1952 1953 1954 1955</p> <p>Thos. E. Gladden ^{8.33} E/2 1950 1951 1952</p> <p>(953508) Hornace Gladden E/2 - 1953 1954 1955</p>	<p>N.E. OF S.E.</p> <p>Franklin Gladden E/2 - 1953 1954 1955</p> <p>Phil Duant ^{4.00} 1950 1951 1952 1953 1954 1955</p> <p>Hornace Gladden W/4 - 1953 1954 1955</p>
<p>S.W. OF S.W.</p> <p>J.W. Gladden ^{6.00} 2 1/2 ac 1950 1951 1952 1953 1954</p> <p>Phil Duant ^{4.00} 1950 1951 1952 1953 1954 1955</p> <p>Hobart Gladden 2 1/2 ac 1955</p>	<p>S.E. OF S.W.</p> <p>Clyde + Myrtle Foster ^{5.00} 1950 1951 1952 1953 1954 1955</p>	<p>S.W. OF S.E.</p> <p>Mrs. Sarah Bell Gladden ^{3.50} W. 22 acres - 1953 1954 1955</p>	<p>S.E. OF S.E.</p> <p>Thos. E. Gladden ^{8.33} 1950 1951 1952</p> <p>Mrs. Mary L. T. Gladden 12 acres - 1953 - 10 acres 1954</p> <p>Mrs. Mary L. Howard 12 acres 1955 - 10 acres</p> <p>H. R. + John Willis ^{10.00} 30 ac - 1950 - 33 ac 1951 1952 1953 1954 1955 - 30 acres</p>

Scale - 1 inch = 300 Ft.

COUNTY

SECTION 30

TOWNSHIP 10

RANGE 7

FORM 1-S.T.C. - ADAPTED & FOR. MINNESOTA

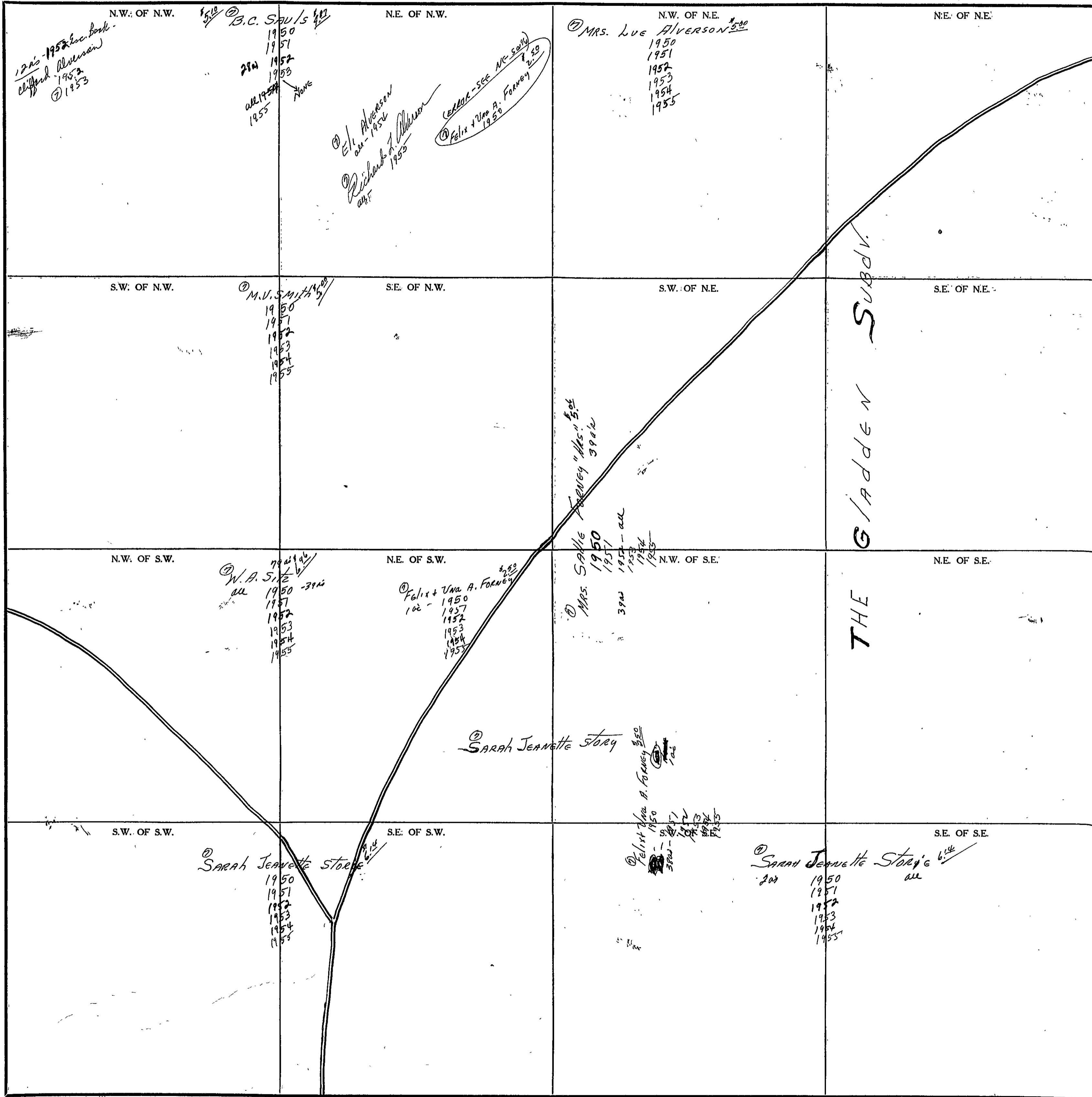

COUNTY _____

Scale - 1 inch = 300 Ft.

SECTION

31

TOWNSHIP

10

RANGE

7

FORM 1-S.T.C. - ROBERT & SON, BIRMINGHAM

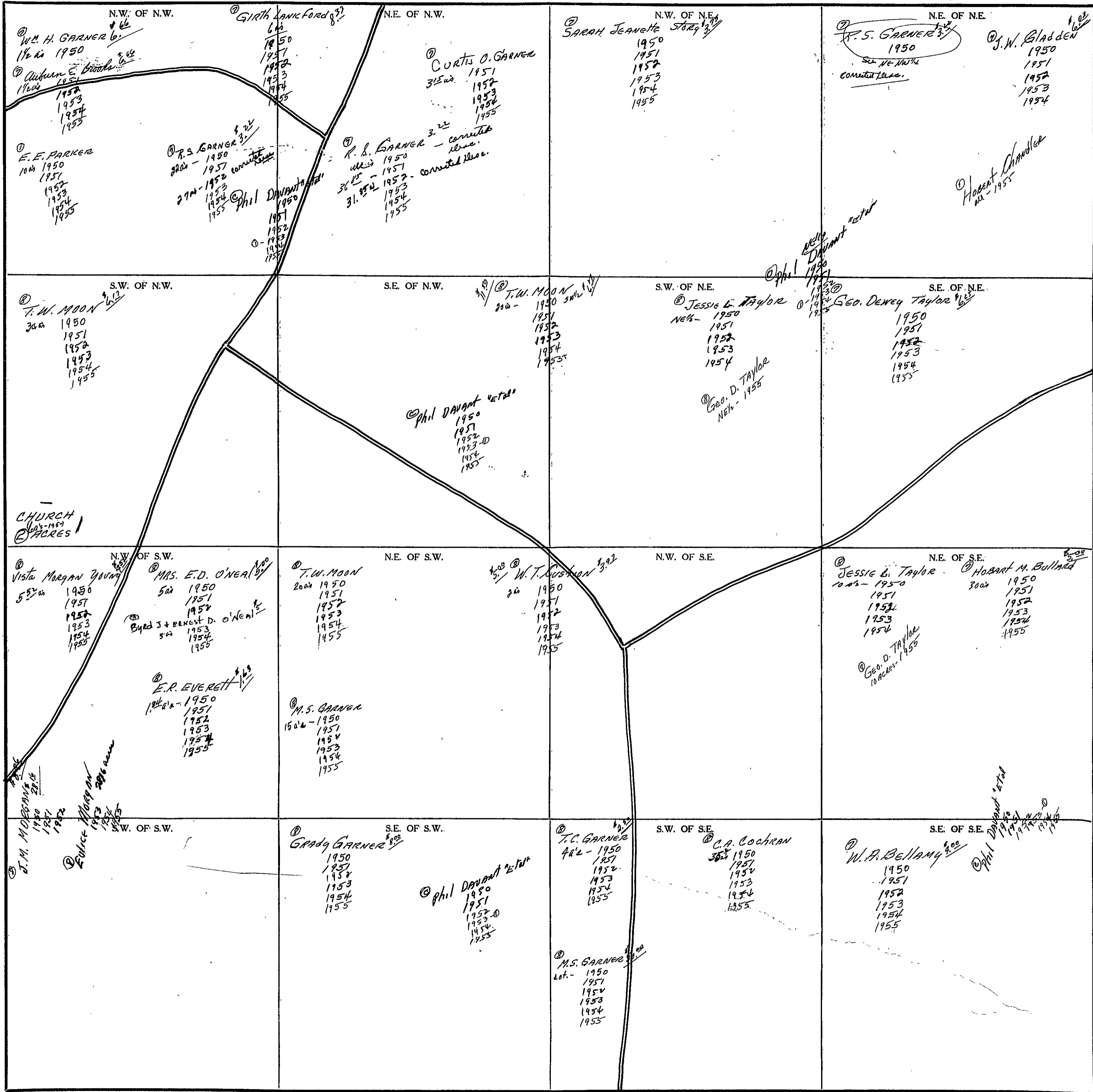

Scale - 1 inch = 300 Ft.

COUNTY

SECTION 32

TOWNSHIP 10

RANGE 7

FORM 1-S.T.C. - ROBERTS & SON, MINNEAPOLIS

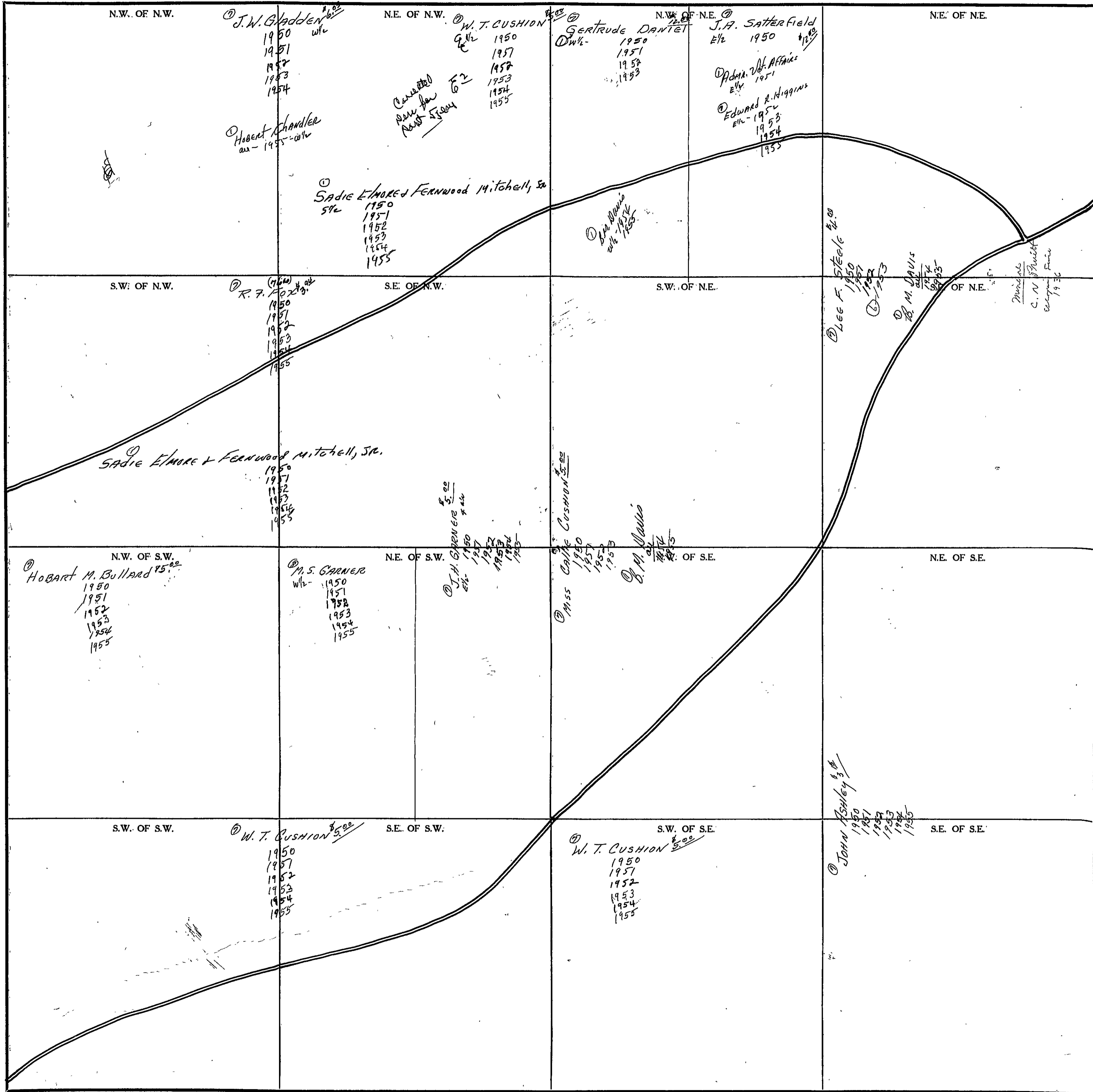

Scale - 1 inch = 300 Ft.

COUNTY _____

SECTION 33

TOWNSHIP 10

RANGE 7

FORM 1-S.T.C. - ROBERTS & SON, BIRMINGHAM

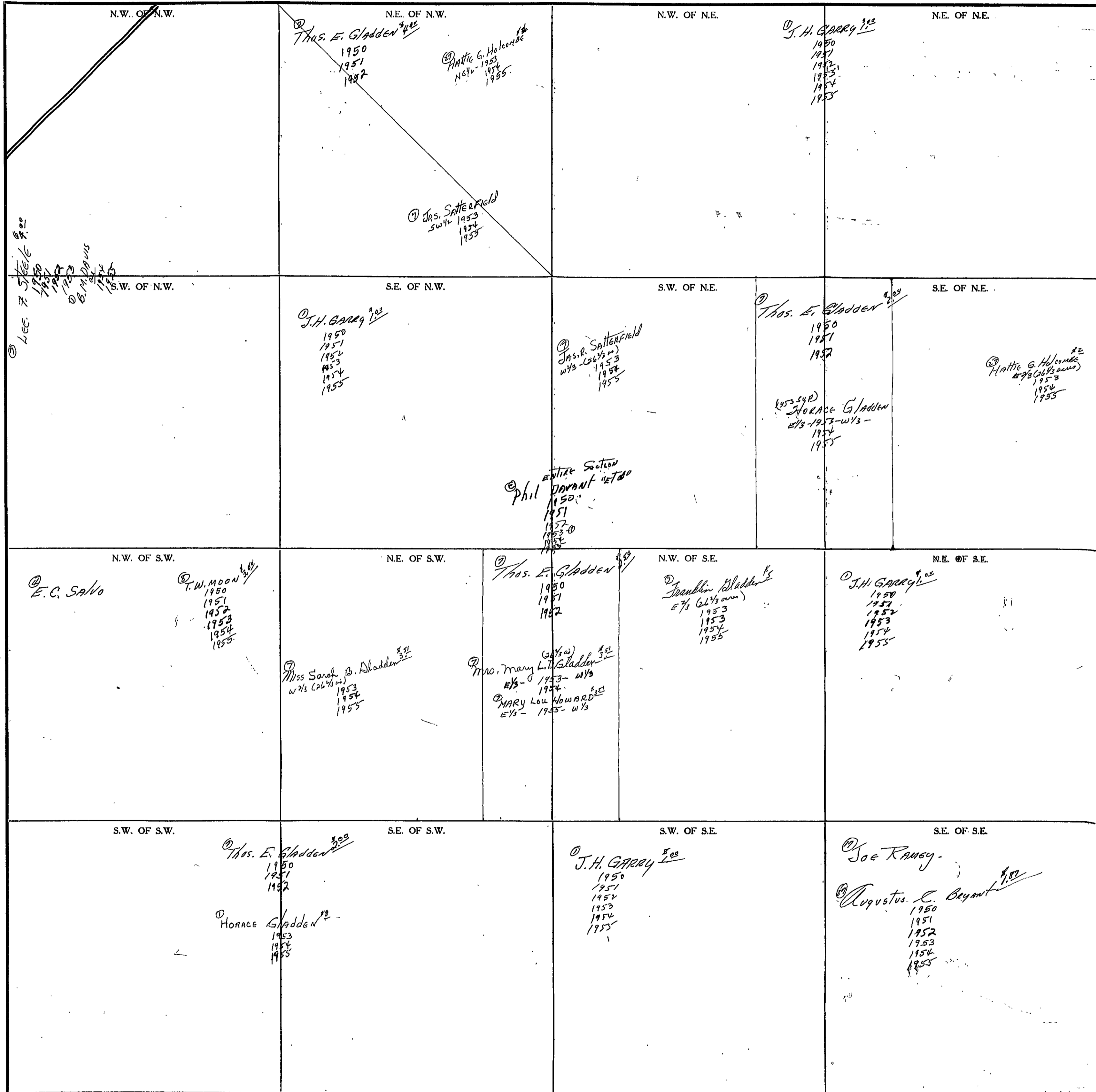

Scale - 1 inch = 300 Ft.

COUNTY _____

SECTION 34

TOWNSHIP 10

RANGE 7

FORM 1-S.T.C. - ROBERTS & SON, BIRMINGHAM

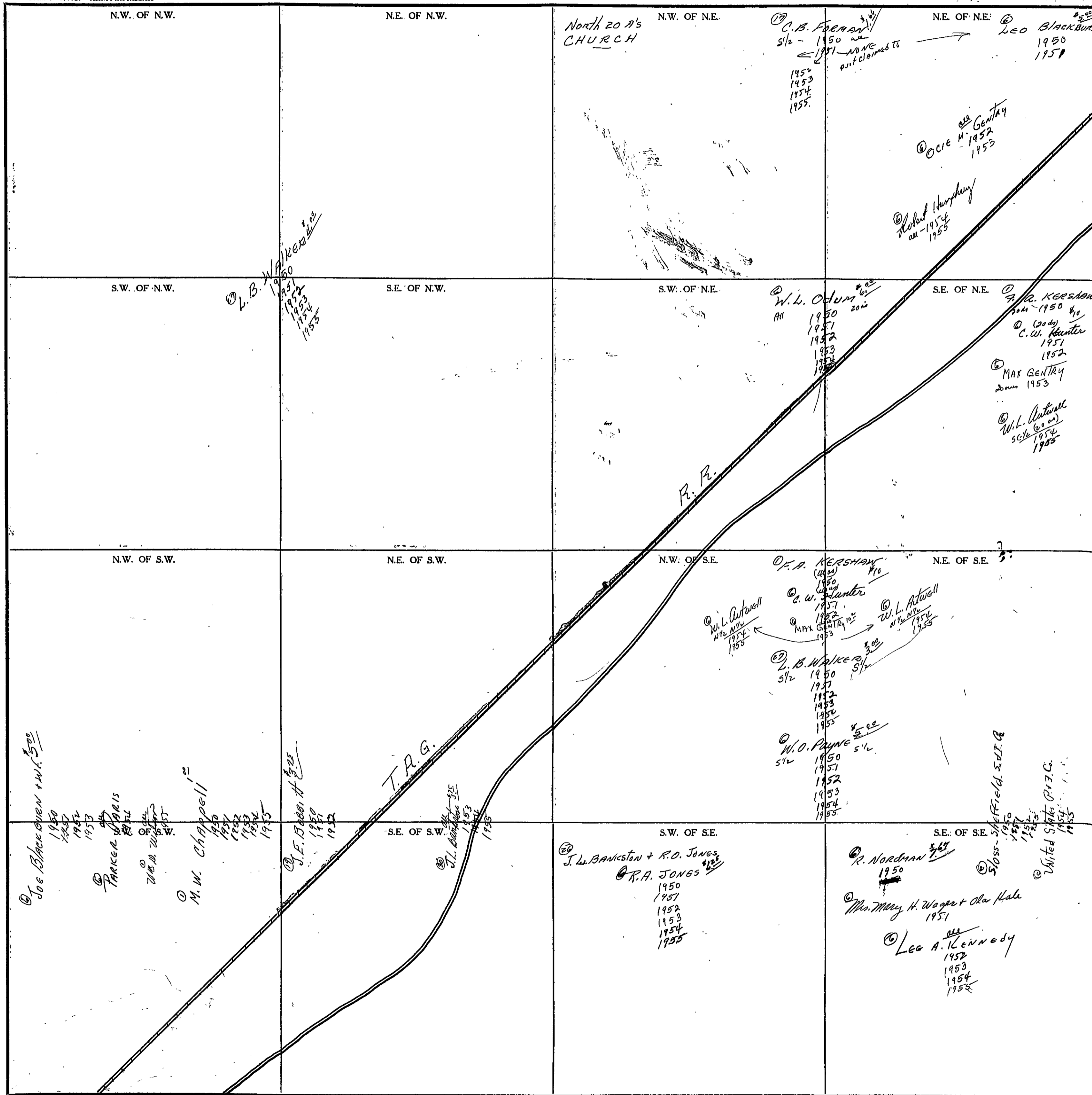

Scale - 1 inch = 300 Ft.

COUNTY _____

SECTION

35

TOWNSHIP

10

RANGE

7

FORM 1-S.T.C. - ROBERTS & SON, BIRMINGHAM

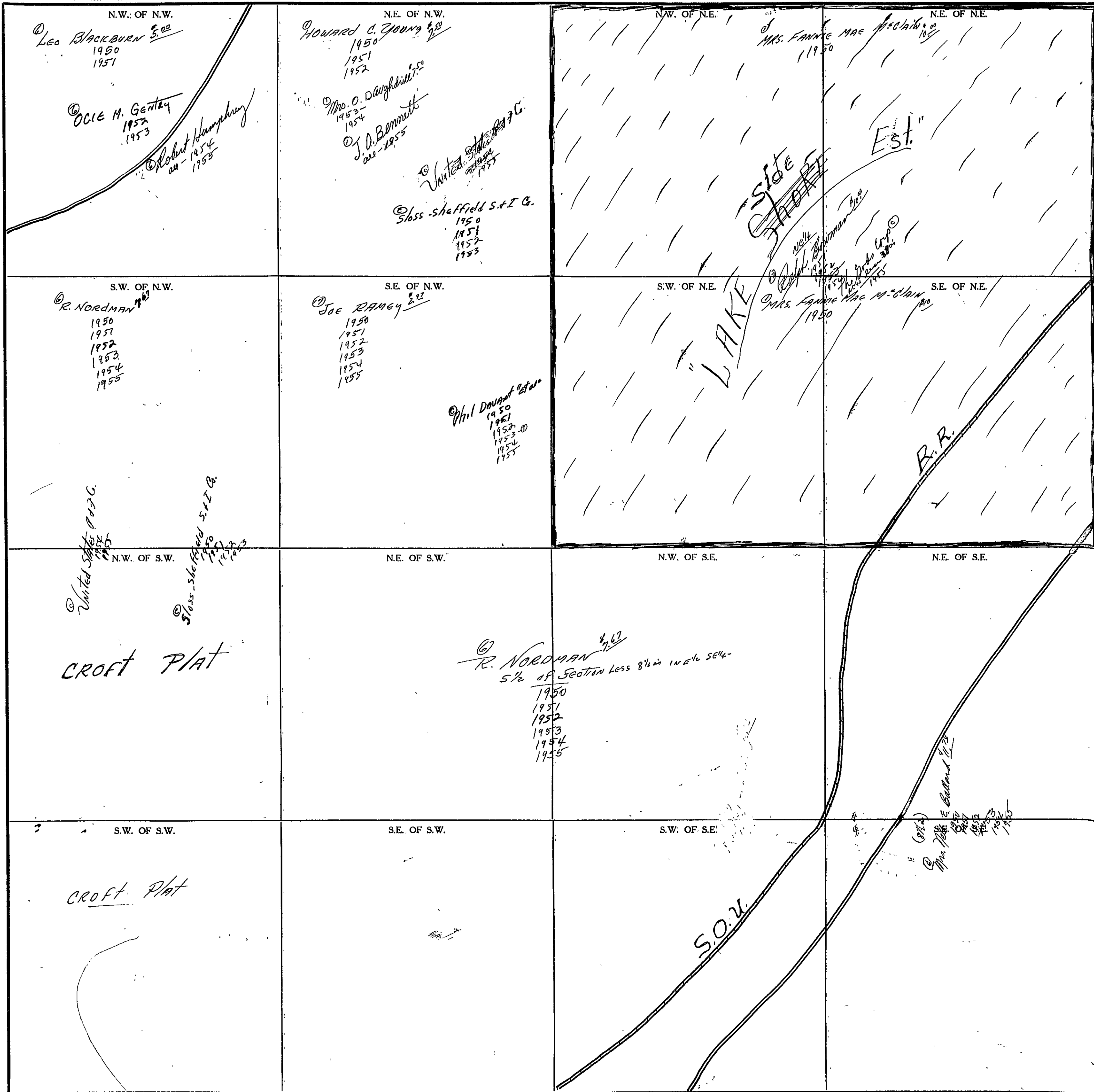

Scale--1 inch=300 Ft.

COUNTY

SECTION

36

TOWNSHIP

10

RANGE

7

FORM 1-S.T.C. - ROBERTS & SON, BIRMINGHAM

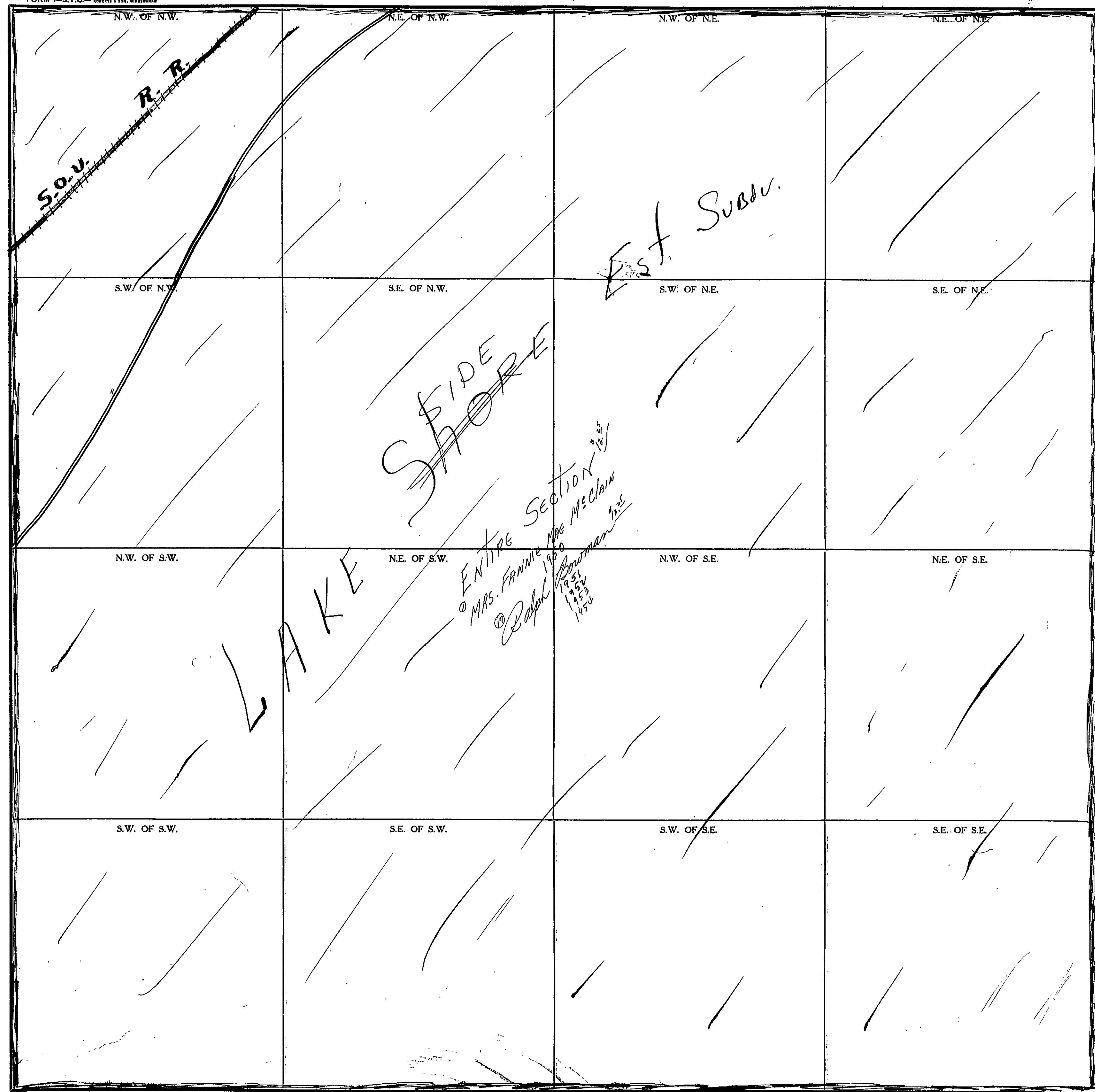

COUNTY _____

Scale--1 inch=300 Ft.

SEC. 31, TP. 10S, R. 8E.

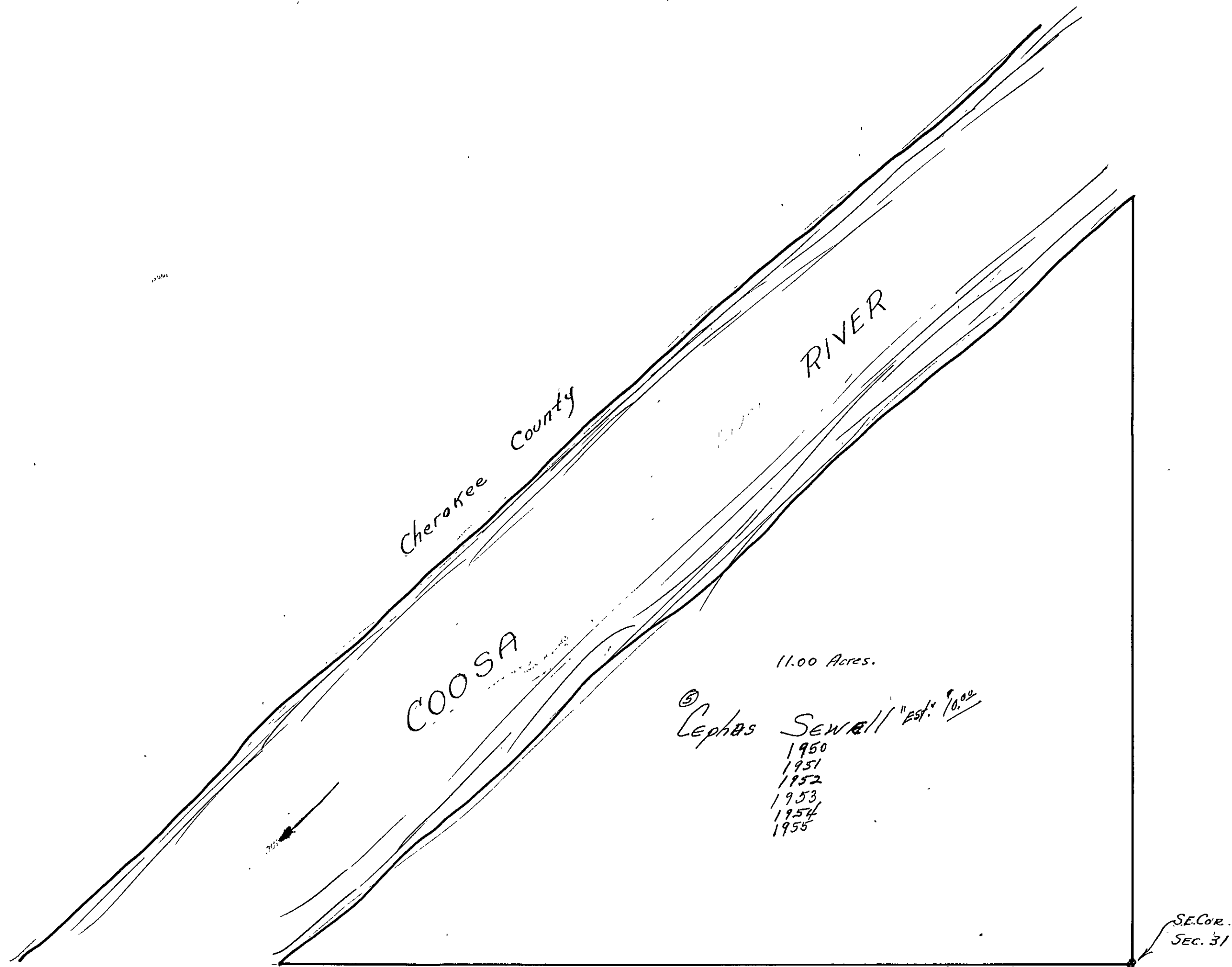

SEC. 32, TP. 10S, R. 8E.

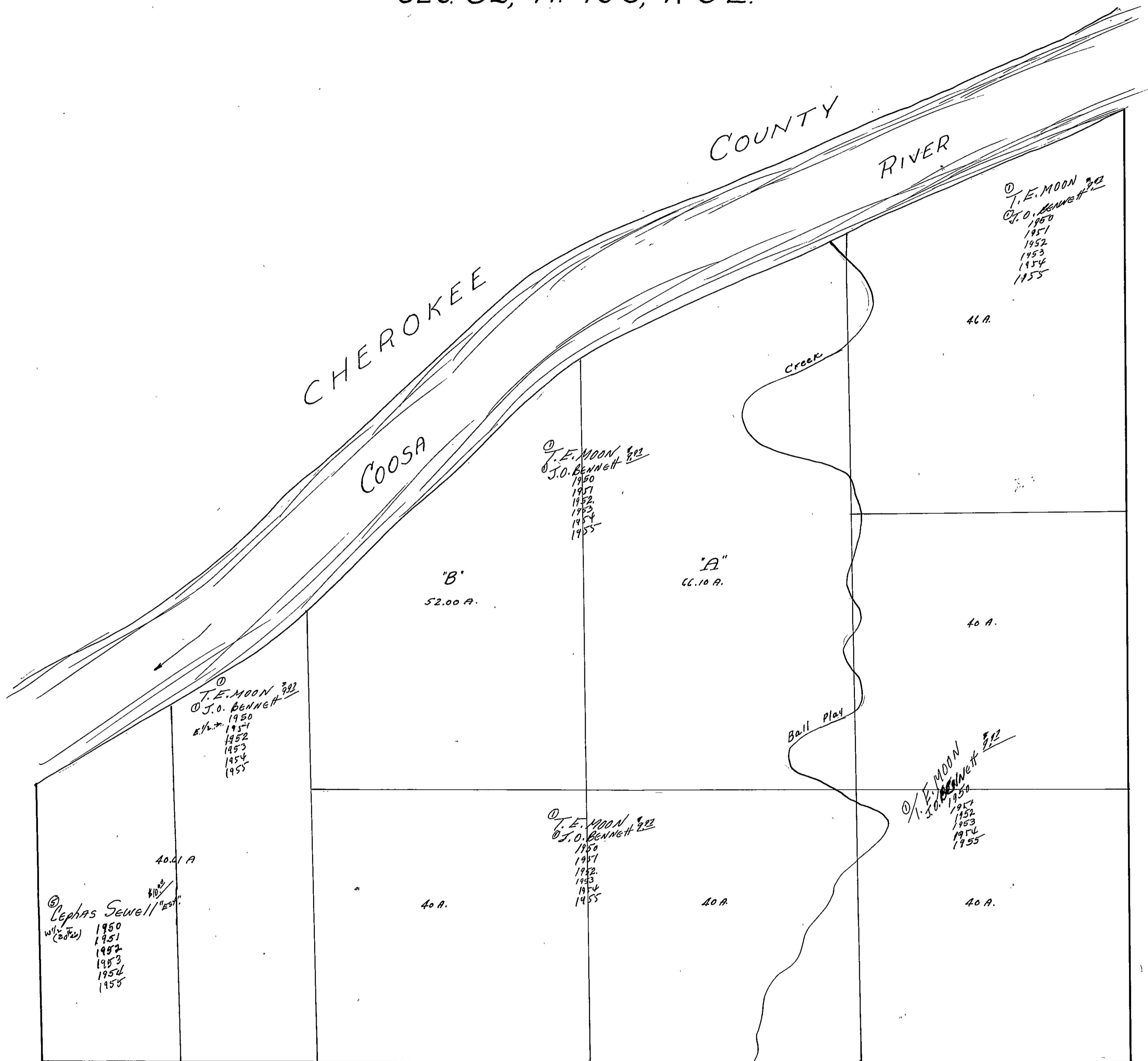

CHEROKEE
COOSA
RIVER

COUNTY
RIVER

① T.E. MOON 202
① J.O. BENNETT 202
1950
1951
1952
1953
1954
1955

46 A.

① T.E. MOON 202
① J.O. BENNETT 202
1950
1951
1952
1953
1954
1955

'A'
66.10 A.

'B'
52.00 A.

40 A.

① T.E. MOON 202
① J.O. BENNETT 202
1950
1951
1952
1953
1954
1955

40.41 A

③ Ephas Sewell "Est."
with 202
1950
1951
1952
1953
1954
1955

40 A.

① T.E. MOON 202
① J.O. BENNETT 202
1950
1951
1952
1953
1954
1955

40 A.

① T.E. MOON 202
① J.O. BENNETT 202
1950
1951
1952
1953
1954
1955

40 A.

Ball Play

Creek

SEC. 33, TP. 10S, R. 8E.

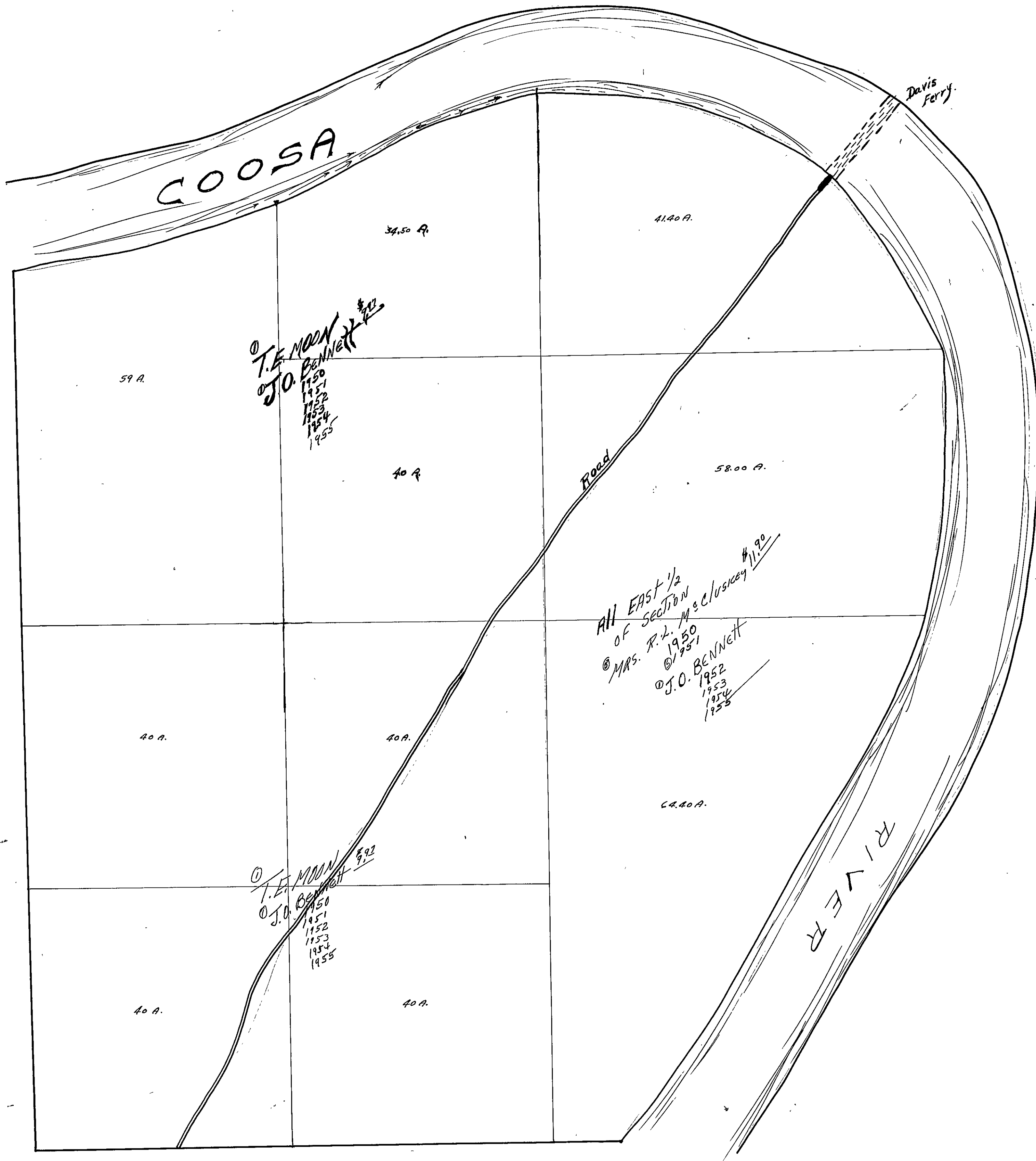

SECTION 1

TOWNSHIP 11

RANGE 3

FORM 1-S.T.C. - ROBERTS & SON, BIRMINGHAM

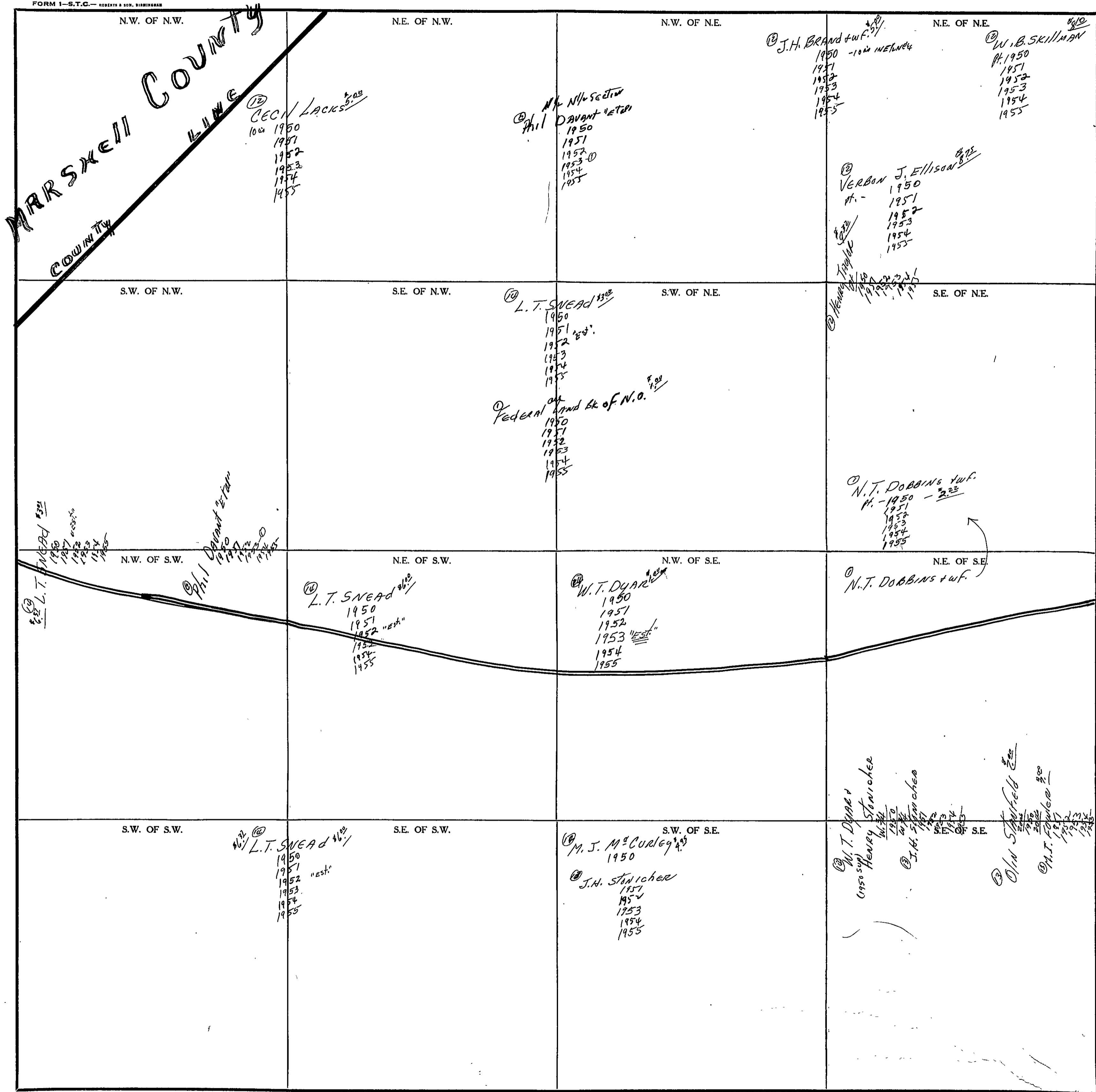

MARRSHELL COUNTY
COUNTY LINE

CECIL LACKS
10⁰⁰ 1950
1951
1952
1953
1954
1955

Phil DAVANT
1950
1951
1952
1953
1954
1955

J.H. BRAND + w.f.
1950
1951
1952
1953
1954
1955

W.B. SKILLMAN
1950
1951
1952
1953
1954
1955

VERBAN J. ELLISON
1950
1951
1952
1953
1954
1955

L.T. SNEAD
1950
1951
1952
1953
1954
1955

Federal
1950
1951
1952
1953
1954
1955

N.T. DOBBINS + w.f.
1950
1951
1952
1953
1954
1955

T.T. PERDUE
1950
1951
1952
1953
1954
1955

Phil DAVANT
1950
1951
1952
1953
1954
1955

L.T. SNEAD
1950
1951
1952
1953
1954
1955

W.T. DUAR
1950
1951
1952
1953
1954
1955

N.T. DOBBINS + w.f.

L.T. SNEAD
1950
1951
1952
1953
1954
1955

M.J. M^cCurley
1950
J.H. Stanichee
1951
1952
1953
1954
1955

W.T. DUAR +
Henry Stanichee
1950
1951
1952
1953
1954
1955

J.H. Stanichee
1950
1951
1952
1953
1954
1955

Oliver Stanichee
1950
1951
1952
1953
1954
1955

M.J. M^cCurley
1950
1951
1952
1953
1954
1955

Scale - 1 inch = 300 Ft.

COUNTY _____

SECTION 2

TOWNSHIP 11

RANGE 3

FORM 1-S.T.C. - ROBERTS & SON, BIRMINGHAM

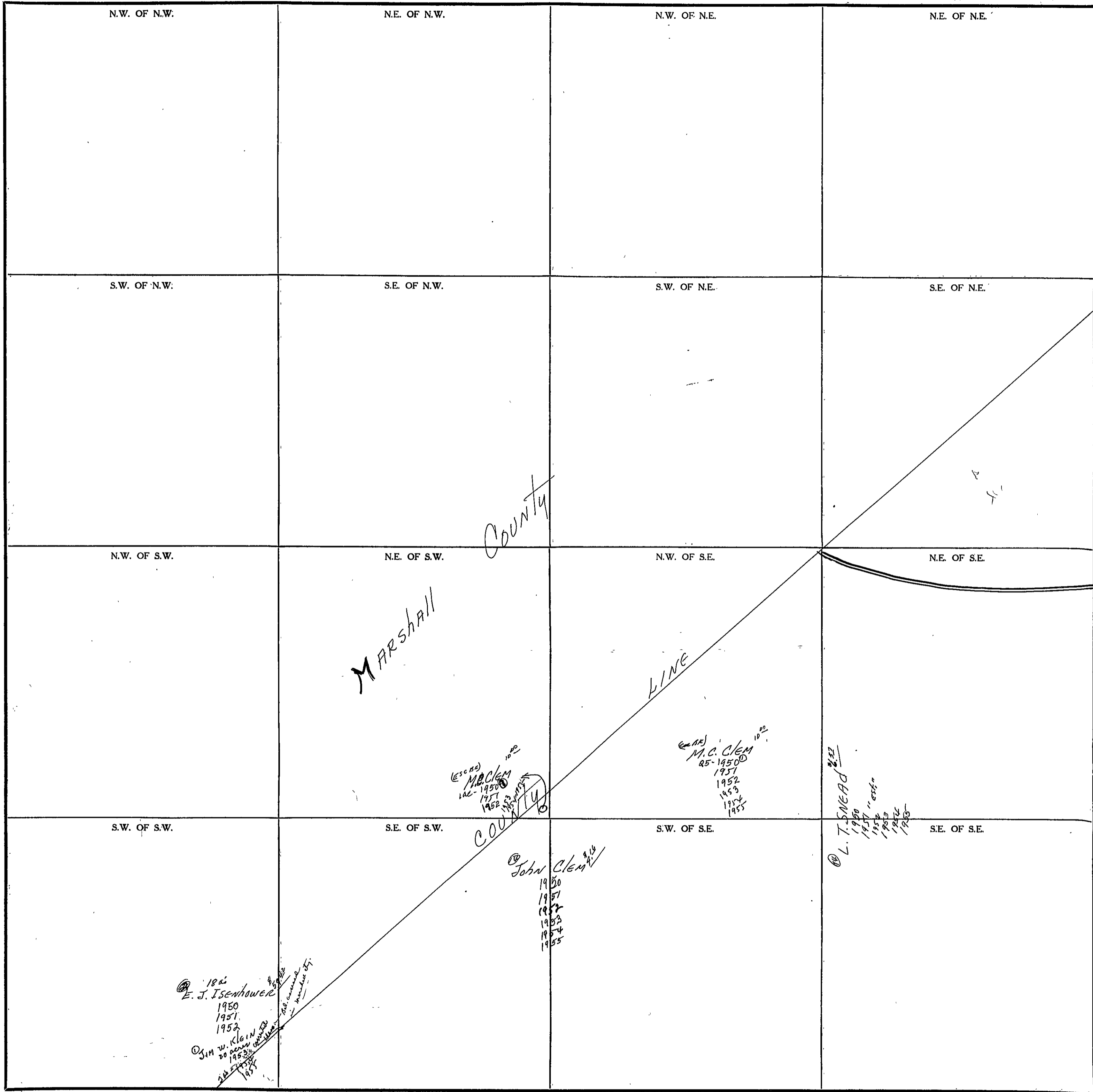

Scale-1 inch=300 Ft.

COUNTY _____

SECTION 10

TOWNSHIP 11

RANGE 3

FORM 1-S.T.C.— ROBERTS & SON, BIRMINGHAM

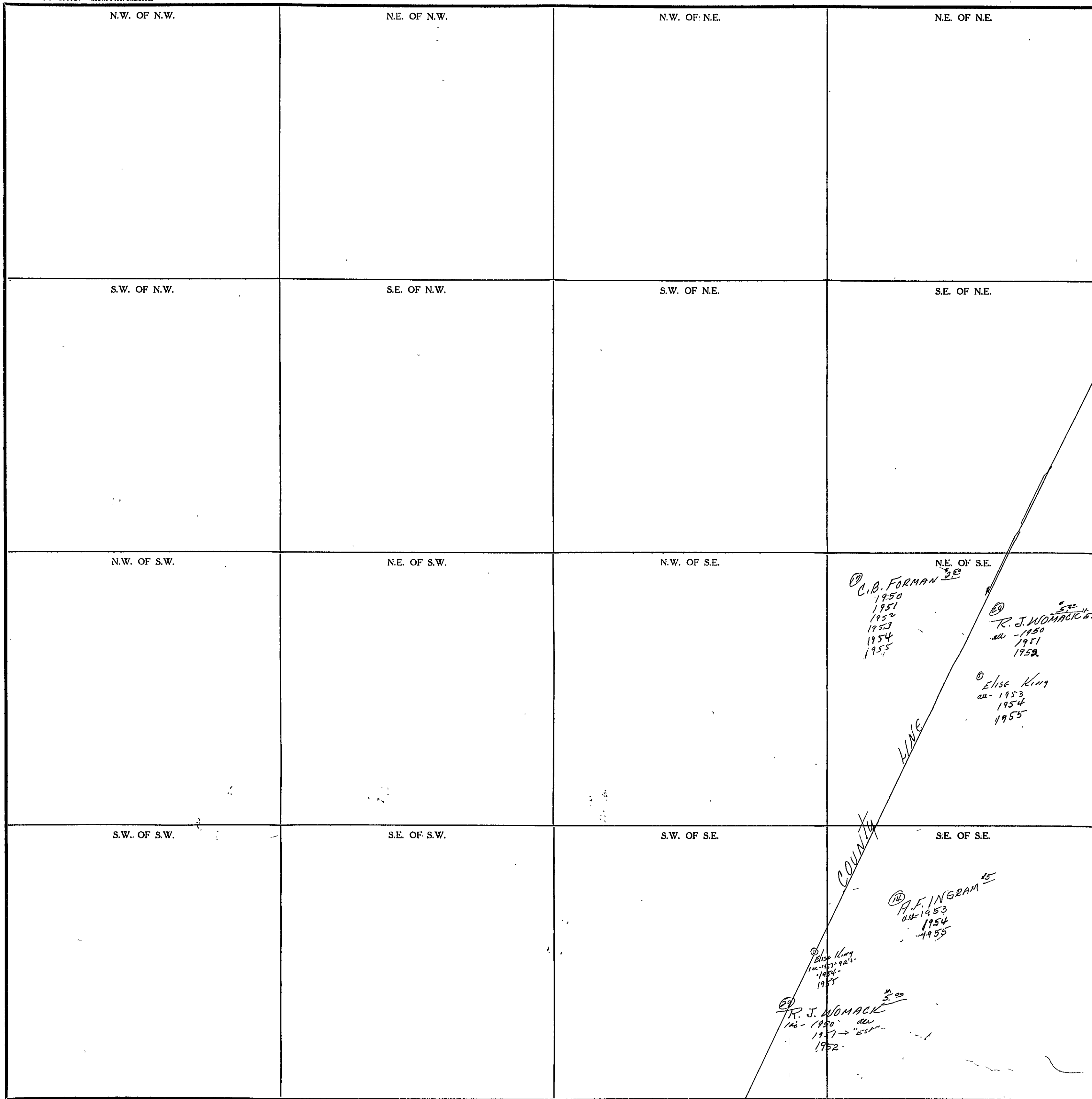

Scale—1 inch=300 Ft.

COUNTY _____

SECTION 11

TOWNSHIP 11

RANGE 3

FORM 1-S.T.C. - ADAPTED & REV. 11/19/54

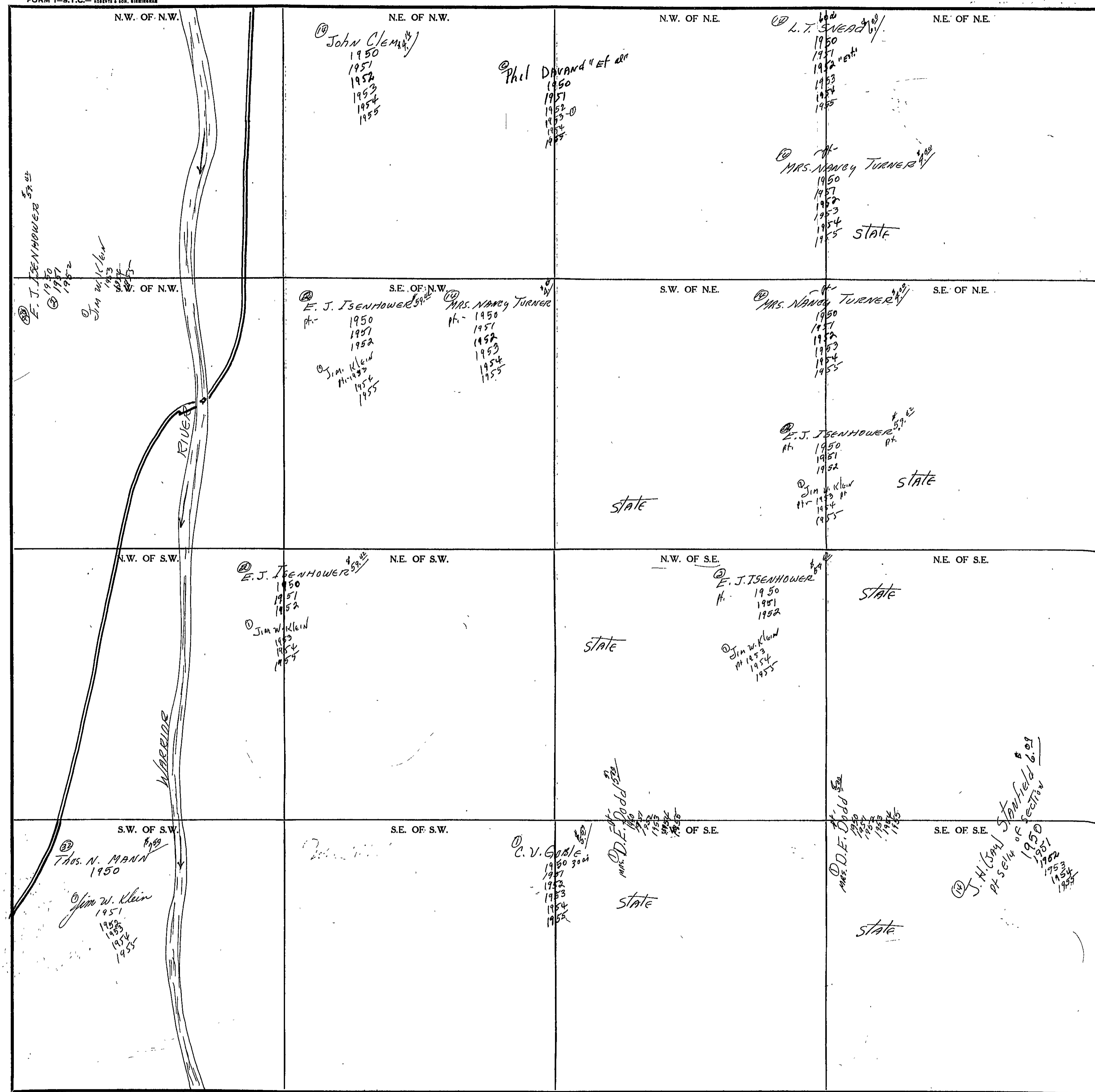

Scale—1 inch=300 Ft.

COUNTY _____

SECTION 12

TOWNSHIP 11

RANGE 3

FORM 1-S.T.C. - ROBERTS & SON, BIRMINGHAM

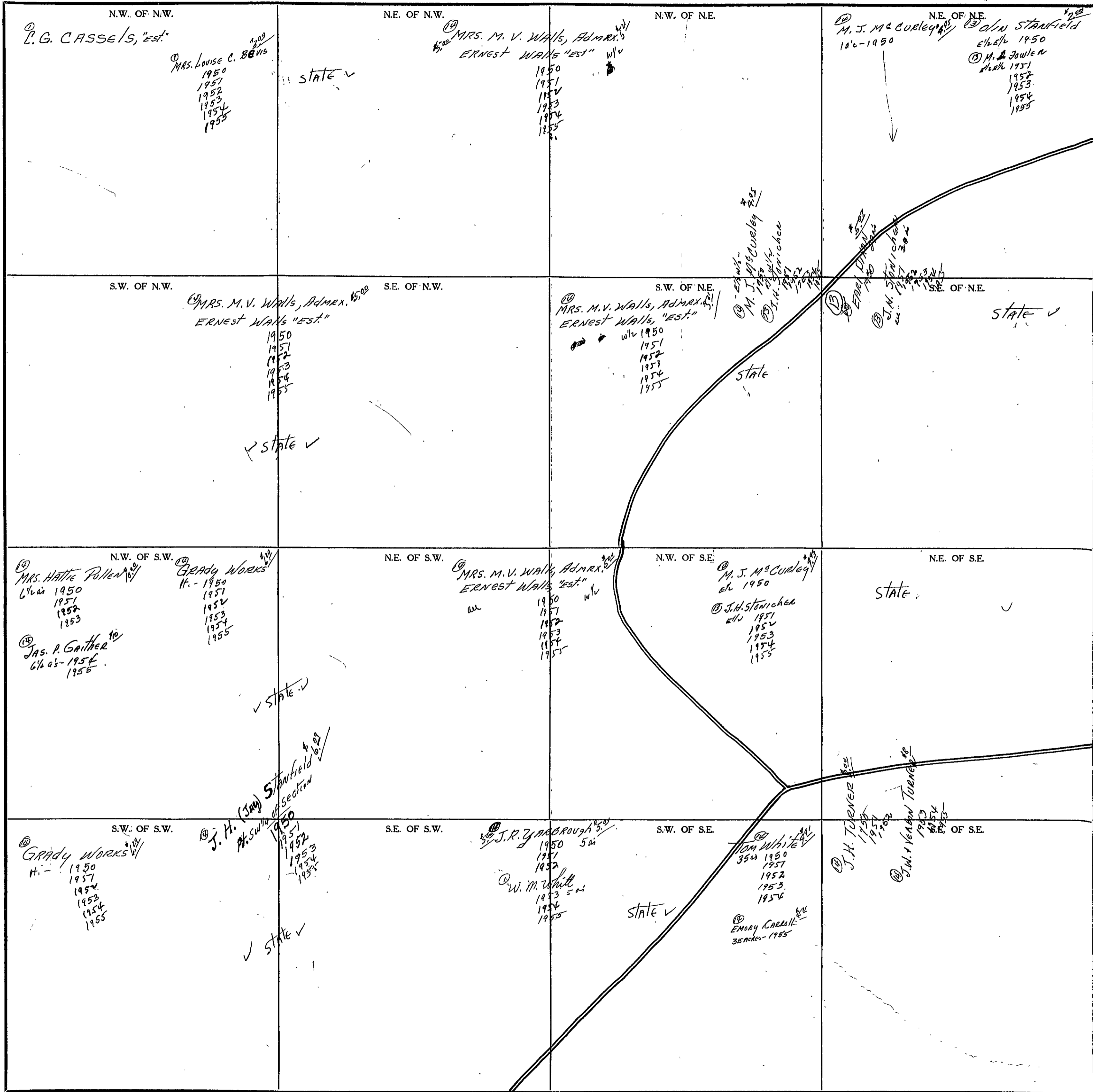

Scale - 1 inch = 300 Ft.

COUNTY _____

SECTION

13

TOWNSHIP

11

RANGE

3

FORM 1-S.T.C. - ROBERTS & SON, BIRMINGHAM

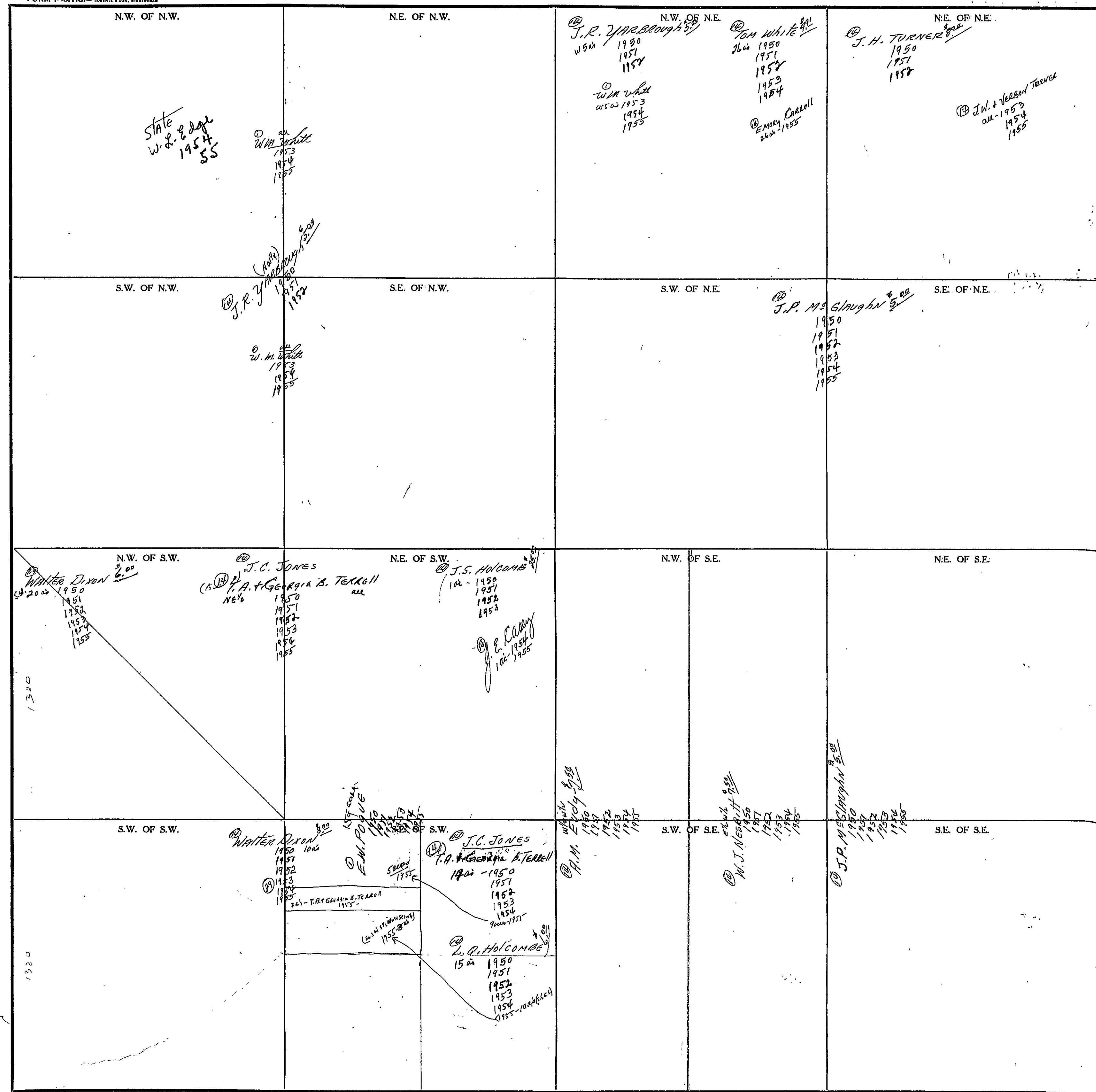

Scale - 1 Inch = 300 Ft.

COUNTY

SECTION

14

TOWNSHIP

11

RANGE

3

FORM 1-S.T.C. - ROBERTS & SON, BIRMINGHAM

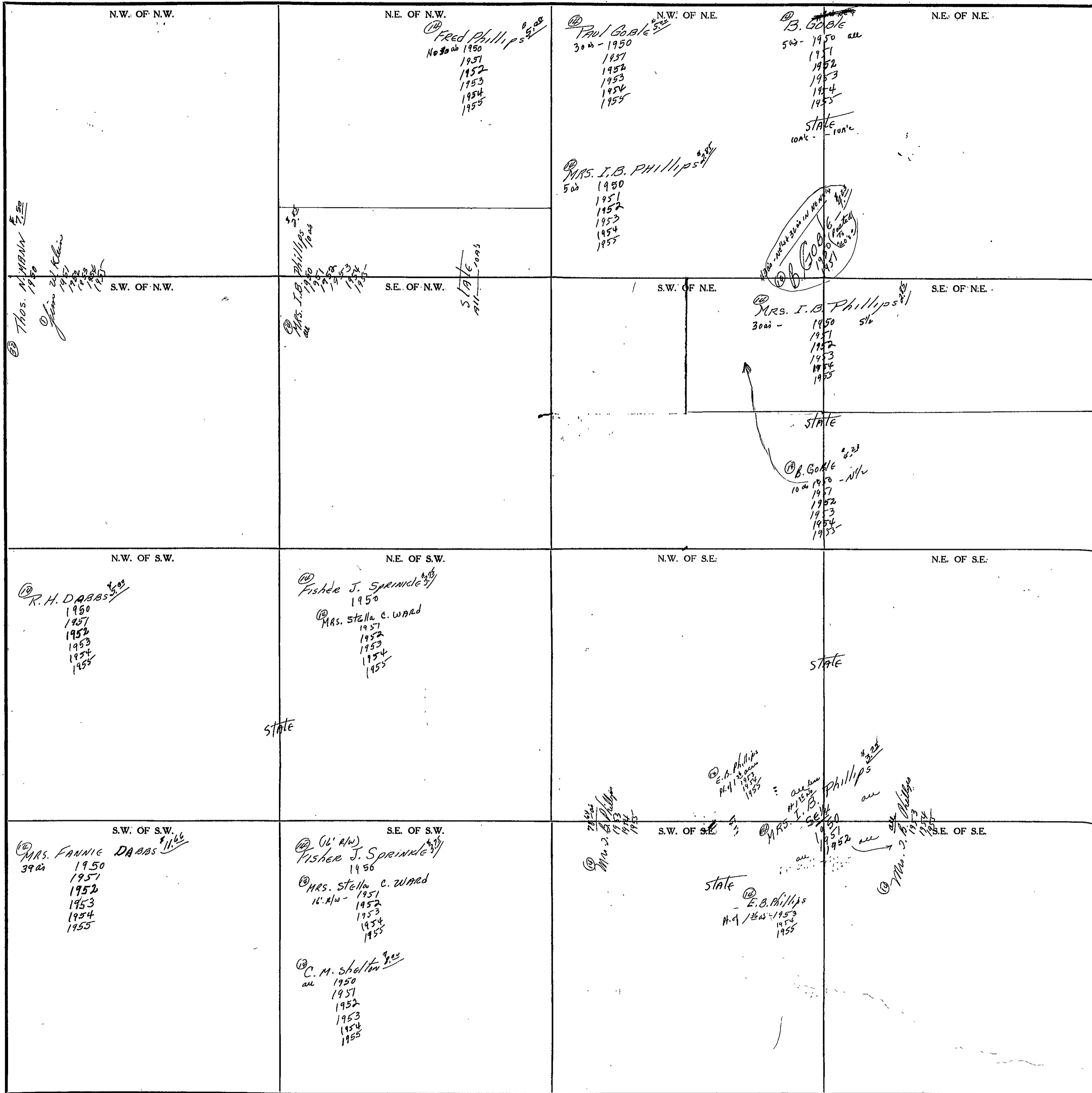

Scale - 1 inch = 300 Ft.

COUNTY

SECTION

15

TOWNSHIP

11

RANGE

3

FORM 1-S.T.C.—ROBERTS & SON, BIRMINGHAM

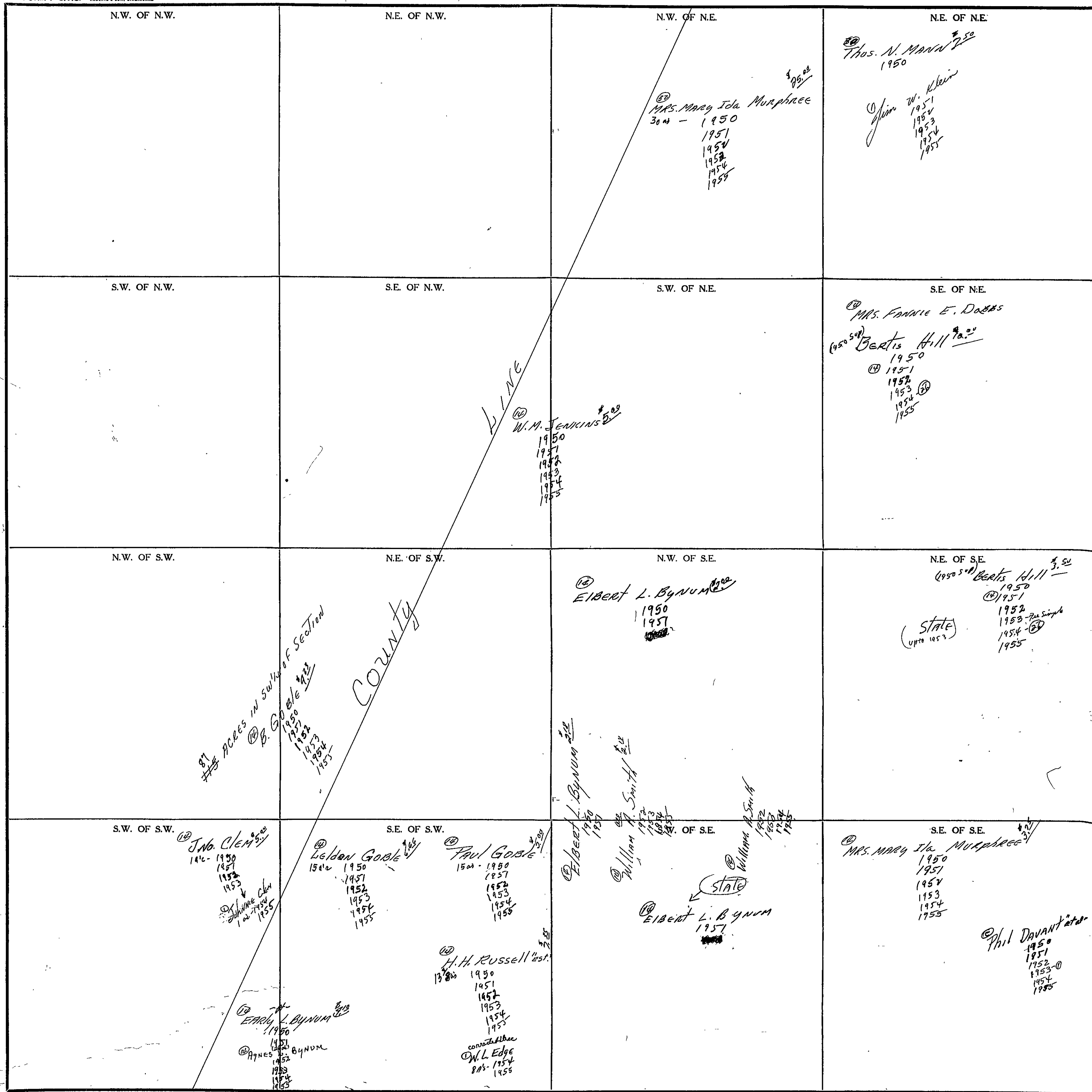

Scale—1 inch=300 Ft.

COUNTY

SECTION 21

TOWNSHIP 11

RANGE 3

FORM 1-S.T.C. - ROBERTS & SON, BIRMINGHAM

N.W. OF N.W.	N.E. OF N.W.	N.W. OF N.E.	N.E. OF N.E.
S.W. OF N.W.	S.E. OF N.W.	S.W. OF N.E.	S.E. OF N.E.
N.W. OF S.W.	N.E. OF S.W.	N.W. OF S.E.	N.E. OF S.E.
S.W. OF S.W.	S.E. OF S.W.	S.W. OF S.E.	S.E. OF S.E.

① MRS Beulah M. Goughan
20 ac 1950 \$ 37.50
1951
1952
1953
1954
1955

② Phil DAVANT 27 ac
1950
1951
1952
1953
1954
1955

③ W. H. Edge + W. H. Collier
1950 20 ac \$ 6.00
1957

④ W. H. EDGE
1952 - 20 acres
1953

⑤ W. L. Edge
20 ac - 1954
1955

⑥ Phil DAVANT 27 ac
1950
1951
1952
1953
1954
1955

⑦ R. L. McClain
ac - 1950
1957

⑧ Robert Murphree
ac - 1952
1953
1954
1955

⑨ Elbert L. Bynum
30 ac 1950 \$ 1.21
1951

⑩ Ross Cummings
30 ac - 1951
1952
1953
1954
1955

LINE

COUNTY

Scale - 1 inch = 300 Ft.

COUNTY _____

FORM 1-S.T.C. - ROBERTS & SON, BIRMINGHAM

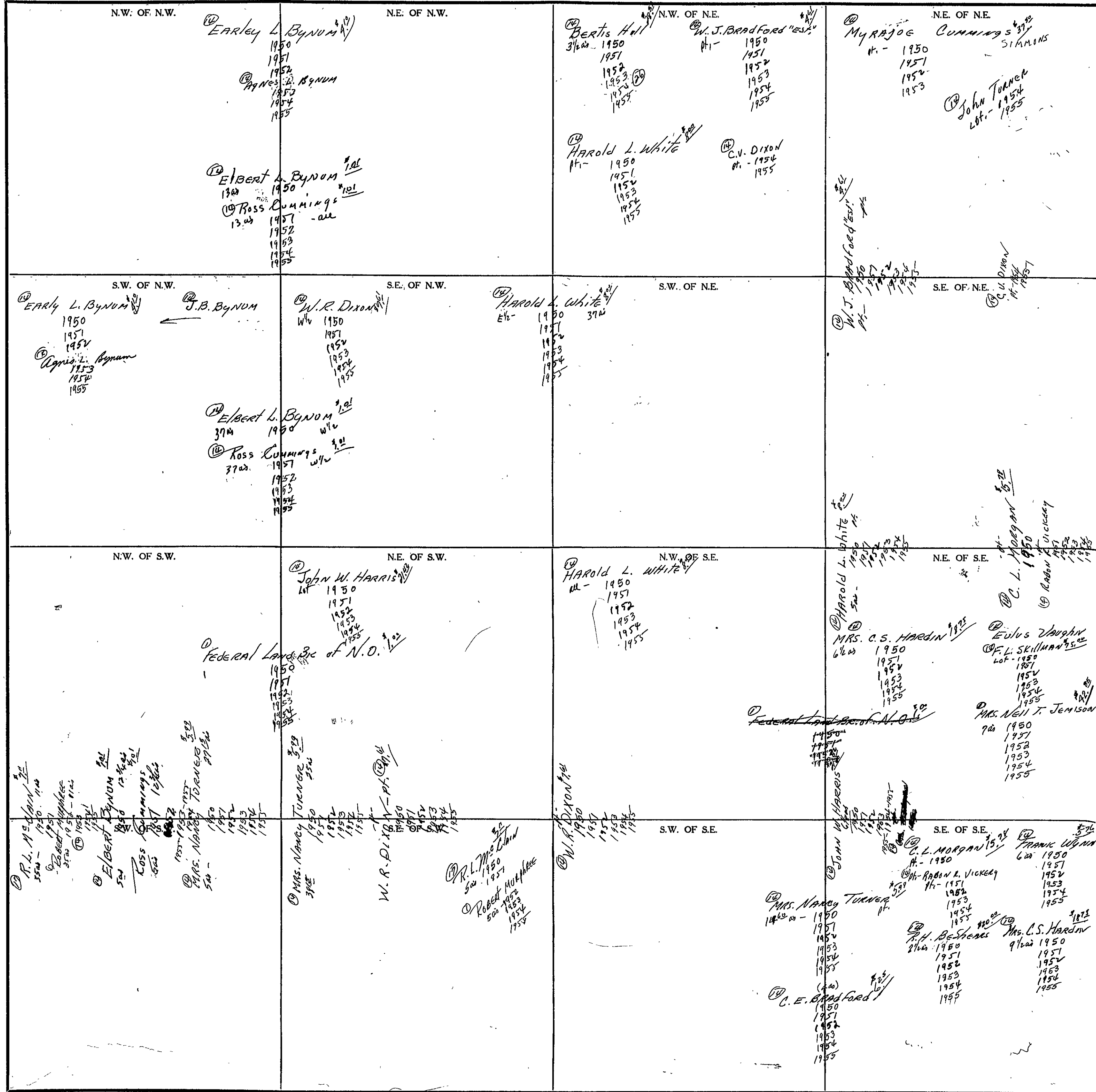

Scale - 1 inch = 300 Ft.

COUNTY

FORM 1-S.T.C. - ROBERTS & SON, MINNEAPOLIS

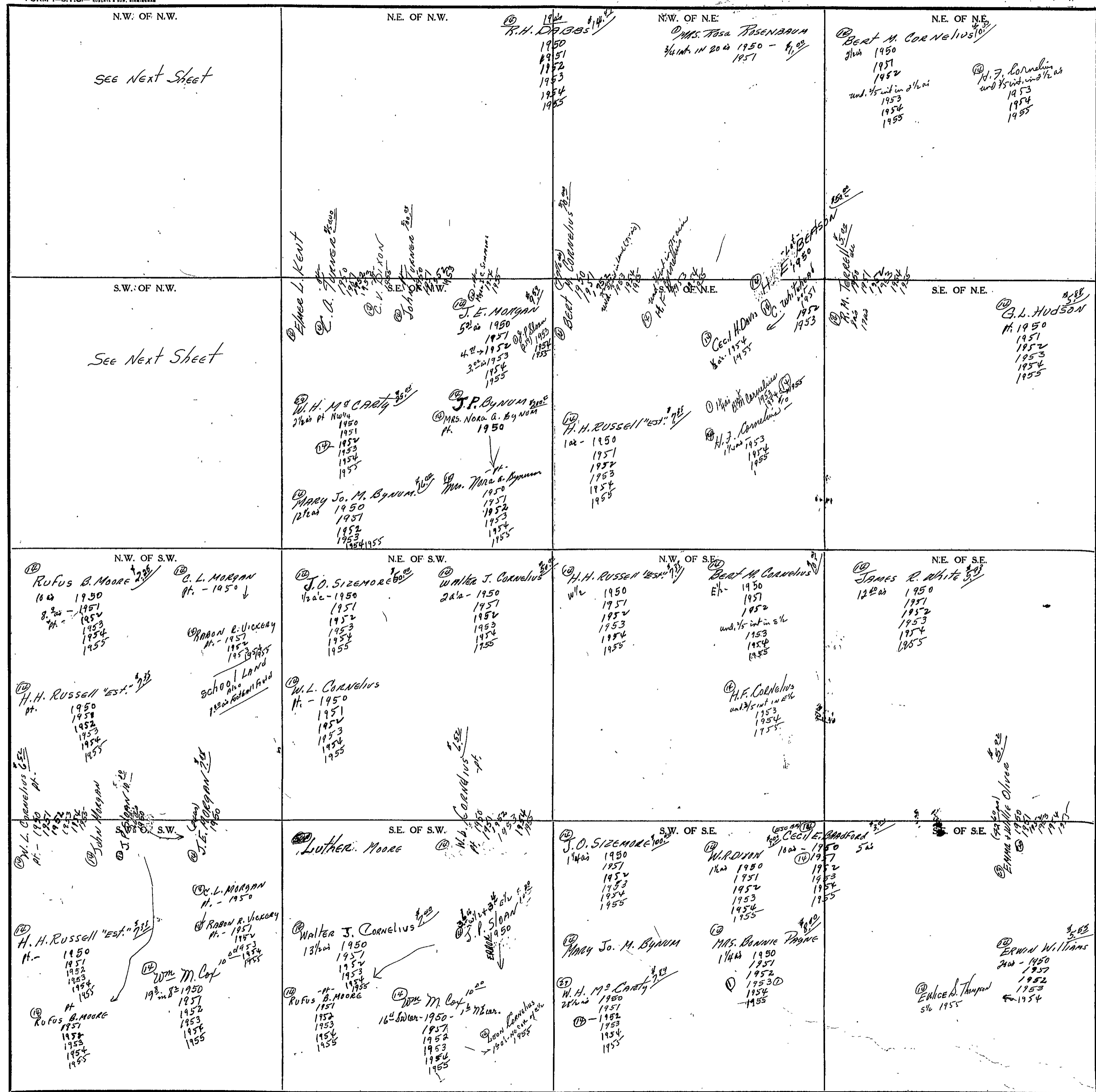

Scale - 1 Inch = 300 Ft.

COUNTY

Form 1-S.T.O. 1932 MARSHALL & BOND CO. HARTFORD

N.W. of N.W.

① C.V. DIXON
 2nd - 1950
 10⁶⁰ ac
 12⁶⁰ ac - 1951
 1952
 1953
 1954
 1955
 ② J. Royce Dixon
 1952
 1953
 1954
 1955

③ MRS. FANNIE DABBS
 9th - 1950
 1951
 1952
 1953
 1954
 1955

④ Elmer L. Kent

⑤ C.A. TURNER
 16⁶⁰ ac - 1950
 1951
 1952-1953-1954

⑥ C.L. MORGAN
 16⁶⁰ ac - 1950

⑦ Mrs. R. Stanfield + son
 16⁶⁰ ac - 1953

⑧ Gladys Carroll
 16⁶⁰ ac - 1954
 1955

⑨ MRS. NAMIE Singleton
 16⁶⁰ ac - 1950
 1951
 1952
 1953
 1954
 1955

⑩ H.H. RUSSELL "EST."
 16⁶⁰ ac - 1950
 1951
 1952
 1953
 1954
 1955

⑪ MRS. FANNIE TURNER
 16⁶⁰ ac - 1950
 1951
 1952
 1953-1954
 1955

⑫ J.B. MILLER
 10⁶⁰ ac - 1950

⑬ C.D. Stanfield + w.f.
 2nd - 1950
 1951
 1952
 1953
 1954
 1955

⑭ Mrs. Rosa ROSENBAUM
 2nd 1/4 2nd - 1950
 1951
 1952

SW. of N.W.

① C.D. Stanfield + son
 1950
 1951
 1952
 1953
 Gladys Carroll
 16⁶⁰ ac - 1954
 1955

② Mrs. Nora A. Bynum
 16⁶⁰ ac - 1950
 1951

③ E.B. Phillips
 16⁶⁰ ac - 1950
 1951
 1952
 1953
 1954
 1955

④ C.L. MORGAN
 16⁶⁰ ac - 1950

⑤ A.B. Cleveland
 7th - 1950
 1951
 1952
 1953
 1954
 1955

⑥ CARL ARNOLD
 16⁶⁰ ac - 1950
 1951
 1952
 1953
 1954

⑦ EMMETT S. + M.K. ARNOLD
 16⁶⁰ ac - 1950
 1951
 1952
 1953
 1954
 1955

⑧ FRED PHILLIPS
 16⁶⁰ ac - 1950
 1951
 1952
 1953
 1954
 1955

⑨ E.J. ISENHOWER
 16⁶⁰ ac - 1950
 1951
 1952
 Church of CHRIST WALNUT G. RIVER
 1953

⑩ R.L. WALKER
 16⁶⁰ ac - 1950
 1951
 C.V. DIXON
 16⁶⁰ ac - 1953
 1954
 1955

⑪ Gladys Hopper
 16⁶⁰ ac - 1950
 1951
 1952
 1953
 1954
 1955

⑫ Cecil H. Gilliland
 16⁶⁰ ac - 1950
 1951
 1952
 1953
 1954
 1955

⑬ Elmer L. Kent

⑭ C.A. TURNER
 16⁶⁰ ac - 1950
 1951
 1952
 1953-1954

⑮ MRS. FANNIE TURNER
 16⁶⁰ ac - 1950
 1951
 1952
 1953-1954
 1955

⑯ J.M. M. GIBBON
 16⁶⁰ ac - 1951

⑰ JOSE W. WILSON
 16⁶⁰ ac - 1952

⑱ EARL DIXON
 16⁶⁰ ac - 1953
 1954
 1955

Scale - 1 inch = 300.00 Ft.

SECTION

24

TOWNSHIP

RANGE

3

FORM 1-S.T.C.-ROBERTS & SON, MINNEAPOLIS

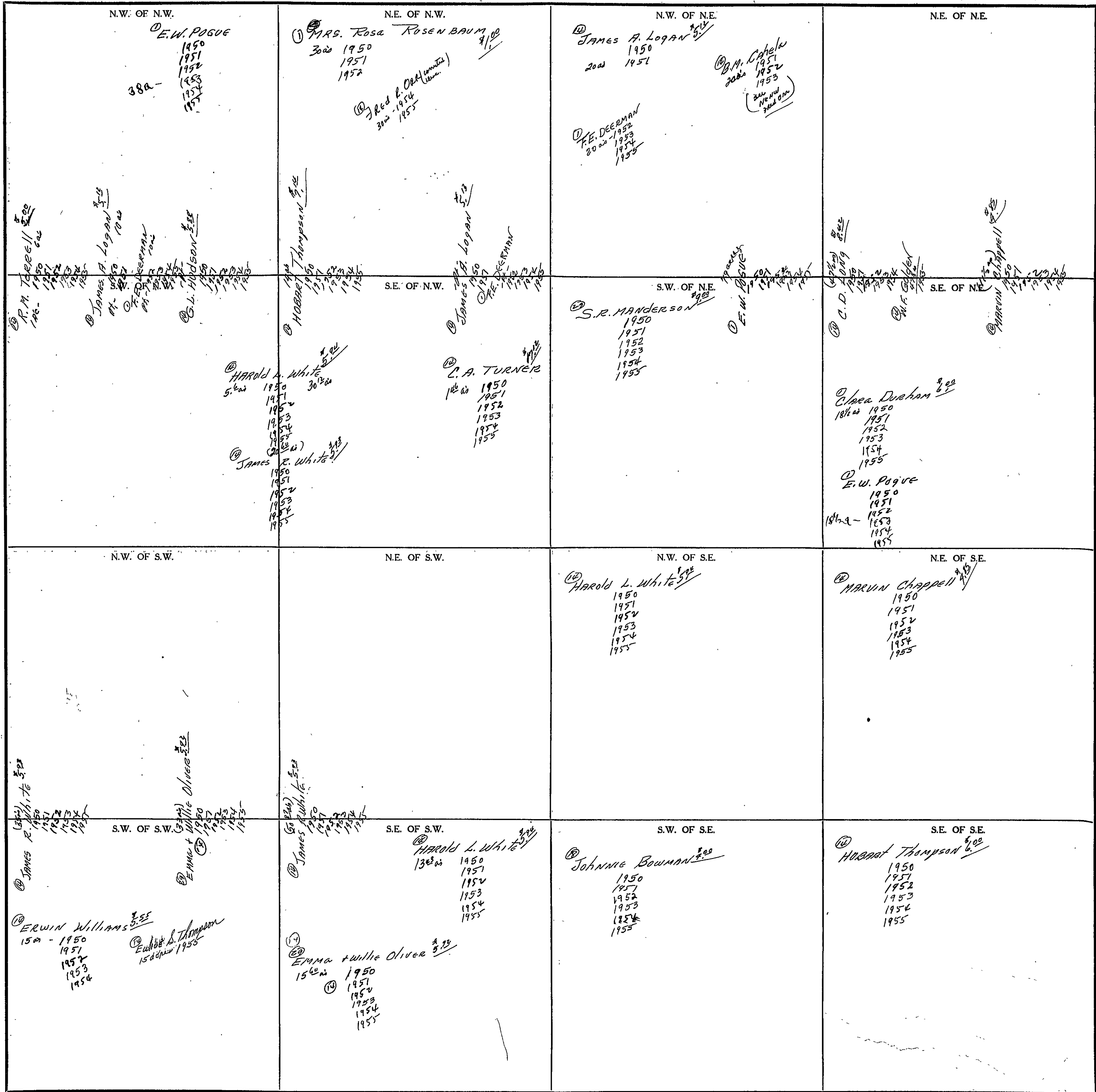

Scale-1 inch=300 Ft.

COUNTY

VERMONT

SECTION 25

TOWNSHIP 11

RANGE 3

FORM 1-S.T.C. - ROBERTS & SON, BIRMINGHAM

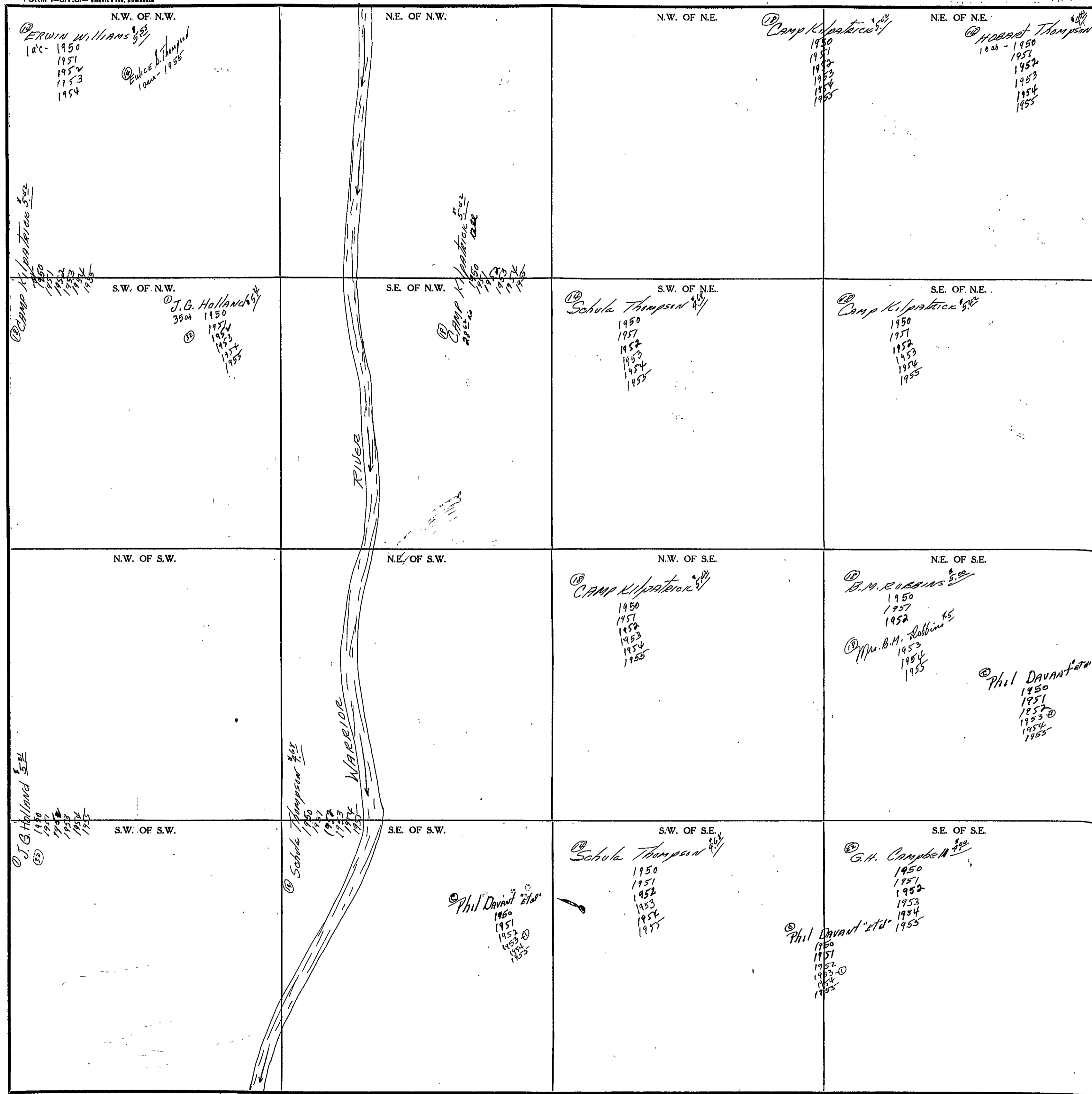

Scale-1 inch=300 Ft.

COUNTY _____

SECTION

26

TOWNSHIP

11

RANGE

3

FORM 1-S.T.C. - ROBERTSON & SON, BIRMINGHAM

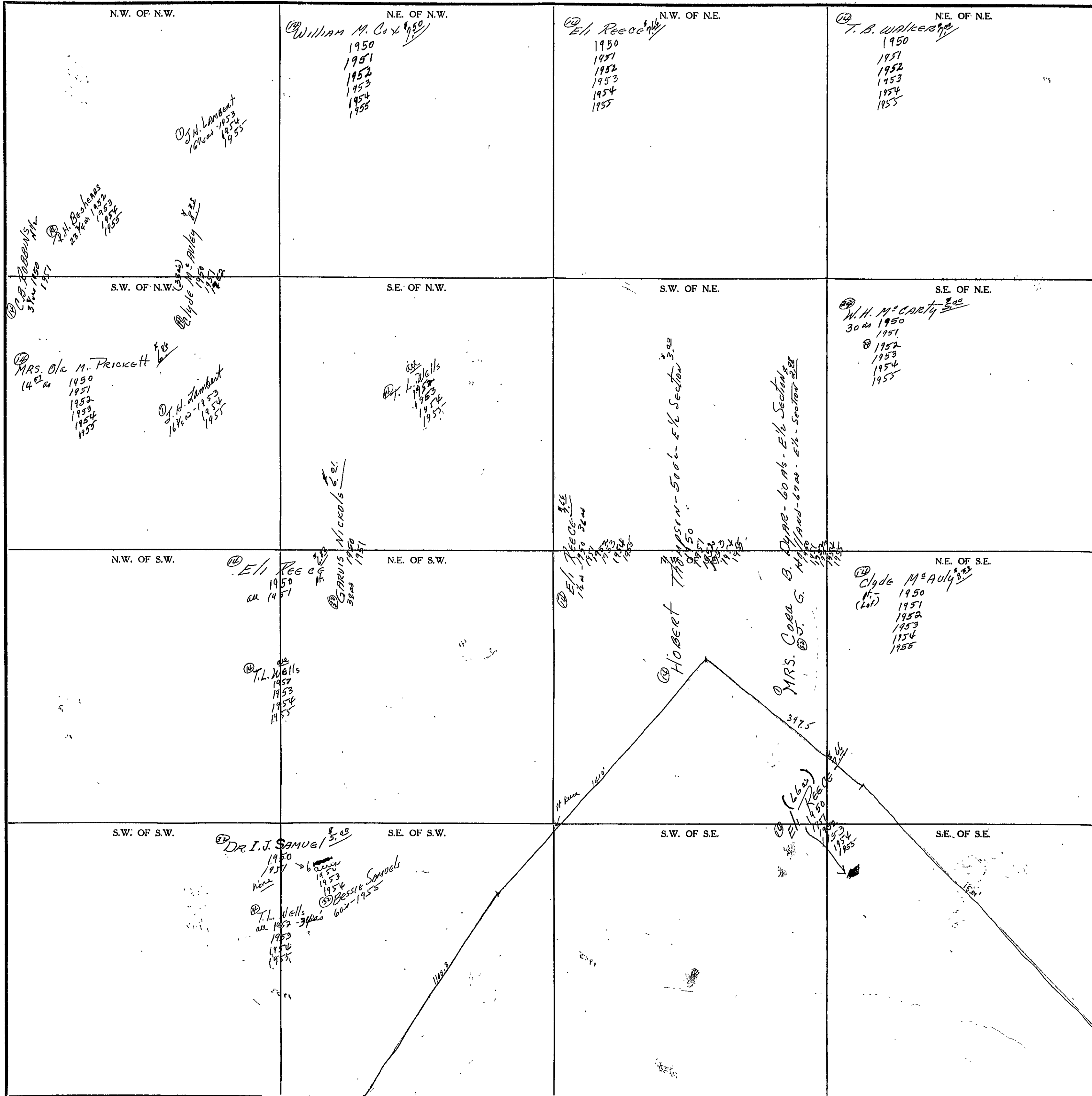

Scale - 1 inch = 300 Ft.

COUNTY

FORM 1-S.T.C.— ROBERTS & SON, BIRMINGHAM

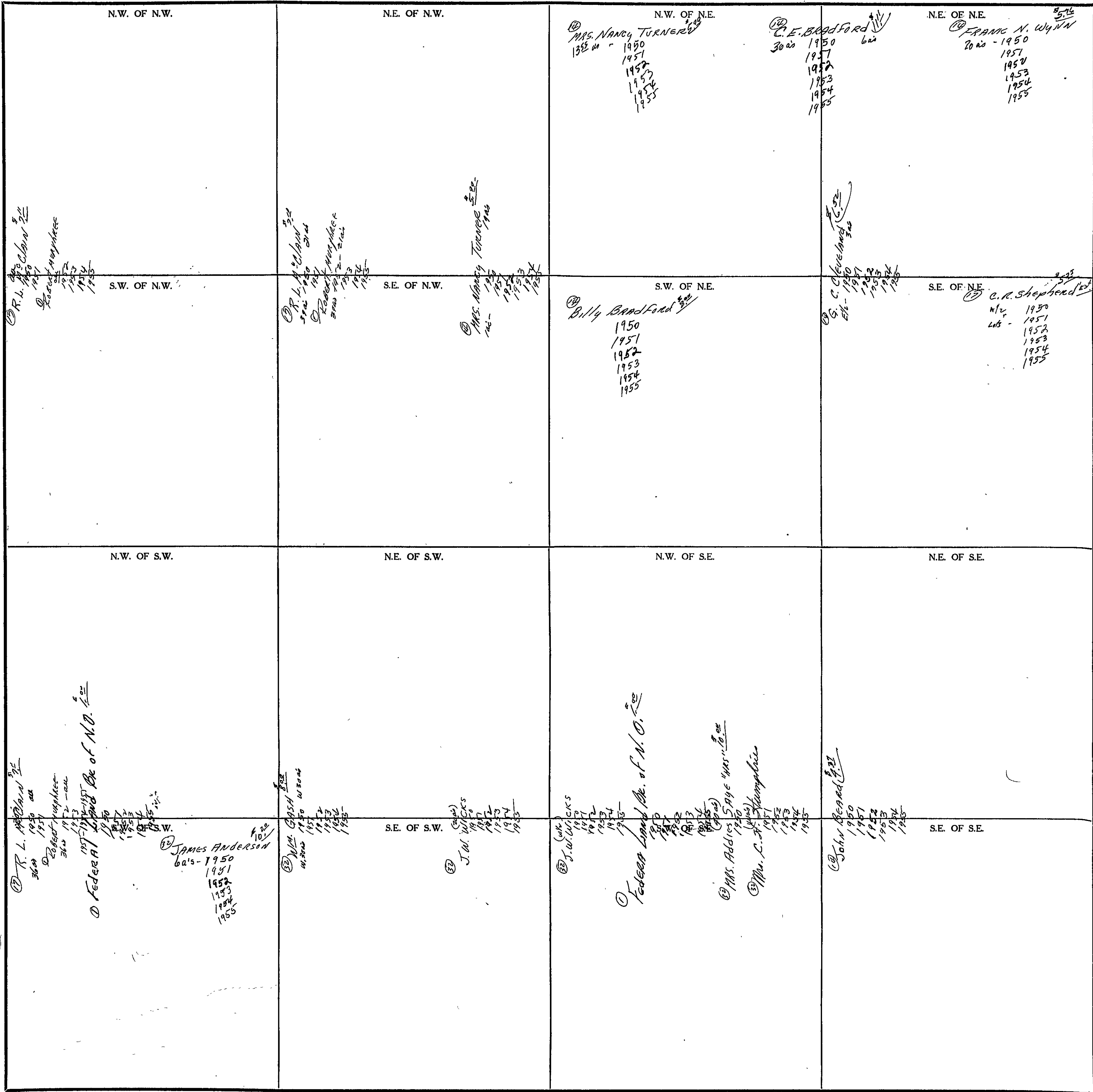

Scale—1 inch=300 Ft.

SECTION 28

TOWNSHIP

RANGE 3

FORM 1-S.T.C. ROBERTS & CO., BIRMINGHAM

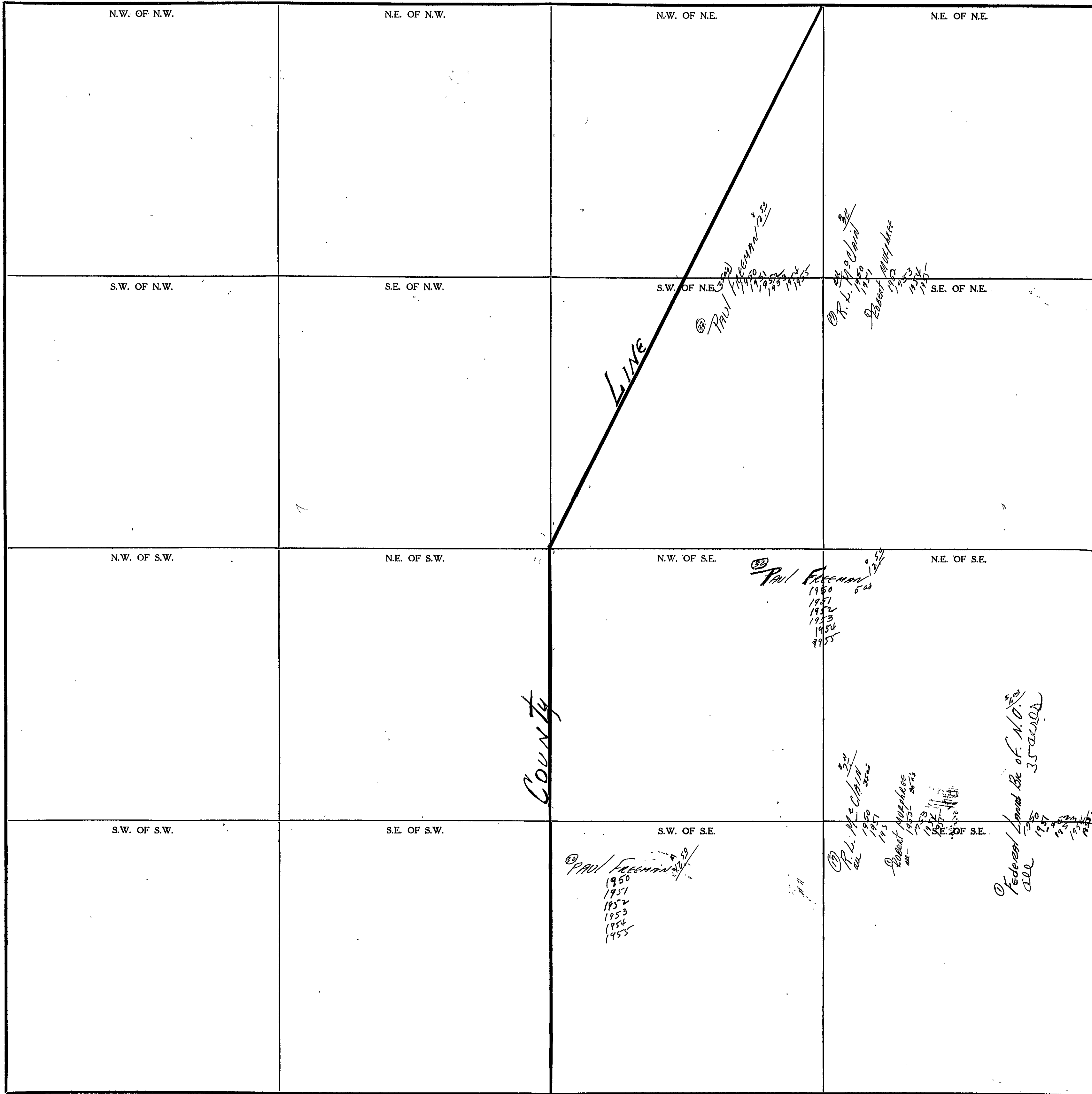

Scale-1 inch=300 Ft.

COUNTY

SECTION 33

TOWNSHIP 11

RANGE 3

FORM 1-S.T.C. - ROBERTS & SON, BIRMINGHAM

<p>N.W. OF N.W.</p>	<p>N.E. OF N.W.</p>	<p>N.W. OF N.E.</p> <p>② Z. J. FREEMAN 10⁰⁰</p> <p>1950 1951 1952 1953 1954</p> <p>② Miller 1950-1955</p>	<p>N.E. OF N.E.</p> <p>② L. L. SELF 10⁰⁰</p> <p>204 1950 1951 1952 1953 1954 1955</p> <p>② ANNE Johnston</p> <p>② DENNIS WRIGHT 1/4</p> <p>212 1950 1951 1952 1953 1954 1955</p>
<p>S.W. OF N.W.</p>	<p>S.E. OF N.W.</p> <p>LINE</p>	<p>S.W. OF N.E.</p> <p>② L. L. SELF 10⁰⁰</p> <p>104 1950 1951 1952 1953 1954 1955</p> <p>② Grandy Starfield 1/2 ac.</p> <p>1950 1951 1952 1953 1954 1955</p> <p>② T.H. Starfield 2 1/2 ac.</p> <p>1950 1951 1952 1953 1954 1955</p>	<p>S.E. OF N.E.</p> <p>Self-Phillips add</p>
<p>N.W. OF S.W.</p> <p>BLOUNT COUNTY</p>	<p>N.E. OF S.W.</p> <p>COUNTY</p>	<p>N.W. OF S.E.</p> <p>② Ernest Barton 1/2 ac.</p> <p>124 1950 1951 1952 1953 1954 1955</p> <p>② S. L. Self 10⁰⁰</p> <p>314 1950 1951 1952 1953 1954 1955</p> <p>② Rex Phillips 1/2 ac.</p> <p>171 1950 1951 1952 1953 1954 1955</p> <p>② Phil DAVANT 2 1/2 ac.</p> <p>1950 1951 1952 1953 1954 1955</p>	<p>N.E. OF S.E.</p> <p>② W. Eugene Self 3/4 ac.</p> <p>146 1950 1951 1952 1953 1954 1955</p> <p>② D.W. Roberts 25⁰⁰</p> <p>314 ac - 1950</p> <p>② Herman M. Self</p> <p>162 - 1951 1952 1953 1954 1955</p>
<p>S.W. OF S.W.</p>	<p>S.E. OF S.W.</p>	<p>S.W. OF S.E.</p> <p>② J. M. Stiver 10⁰⁰</p> <p>141 - 1950 1951 1952 1953 1954 1955</p> <p>② Donna Tilley 200⁰⁰</p> <p>124 ac - 1950 1951</p> <p>② Thos. N. MANN 1/2 ac.</p> <p>1952 1953 1954 1955</p> <p>② J. F. Thompson 300⁰⁰</p> <p>Lot 1950 1951 1952 1953 1954 1955</p>	<p>S.E. OF S.E.</p> <p>② Mrs. Ruth Self 10⁰⁰</p> <p>1950 1951 1952 1953 1954 1955</p> <p>② John Thompson 1/2 ac.</p> <p>575 ac - 1950 1951 1952 1953 1954 1955</p> <p>② Mrs. Lula Bayles 244⁰⁰</p> <p>141 - 1950 1951</p> <p>② Willard + BAIN Bayles</p> <p>7 1/2 ac - 1952 1953 1954 1955</p> <p>② D.W. Roberts 15⁰⁰</p> <p>141 - 1950</p> <p>② Herman M. Self</p> <p>162 + 10 ac on valley st.</p> <p>1951 1952 1953 1954 1955</p>

Scale - 1 inch = 300 Ft.

COUNTY _____

SECTION

34

TOWNSHIP

11

RANGE

3

FORM 1-S.T.C. - ROBERTS & SON, BIRMINGHAM

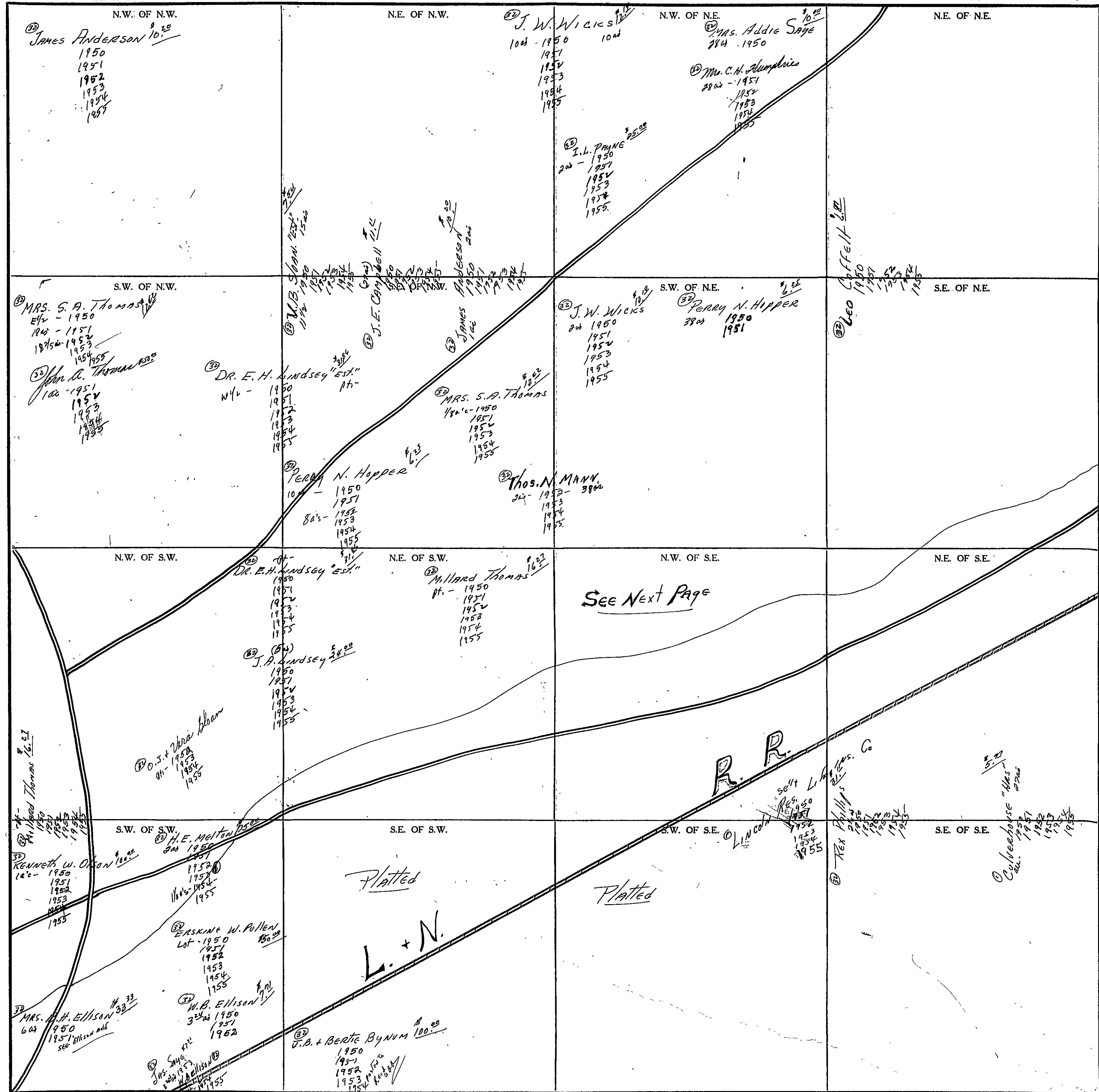

Scale - 1 inch = 300 Ft.

COUNTY

Form 1-S.T.C. 7502 MARSHALL & BOND CO. HARTVILLE

② J. E. Campbell
9a 1950
1951
1952
1953
1954
1955

N.W. of SE 1/4

② Jimmie Cheavus #60.00
Lot - 1950
1951
1952
1953
1954
1955

② Lizzie Anderson #100.00
7a/c - 1950
1951
1952
1953
1954
1955

② Ginere Gunter
2a 1950 #5
1951
1952
1953
1954
1955

② Elmer Joe #100.00
Lot - 1950
1951
1952
1953
1954
1955

② Mrs. B. Crump #15.00
1a/c - 1950
1951
1952-1953-1954-1955
② J. Adams
Lot - 1950

② Mrs. Rosa Rosenbaum #5.00
1a/c - 1950
1951
1952

② Bob Thornton #10.00
Lot - 1950
1951

② F. P. Riddle spur "Mrs" #75.00
Lot - 1950

② Alice Moore
Lot - 1950
1951
1952
1953
1954
1955

② Millard Thomas
Lot - 1950
1951
1952
1953
1954
1955

② Mrs. Mattie Hart
Therman M Mann 100.00
1a/c - 1950
1951
1952-1954
1955

Escoe Base
Mrs. Kate E. Sullivan
2a/c - 1950
1951
1952
1953
1954
1955

② E. H. Lindsey Jr. #24.00
5a 1950
1951
1952
1953
1954
1955

SECTION 35

TOWNSHIP 11

RANGE 3

FORM 1-S.T.C. - ROBERTS & SON, BIRMINGHAM

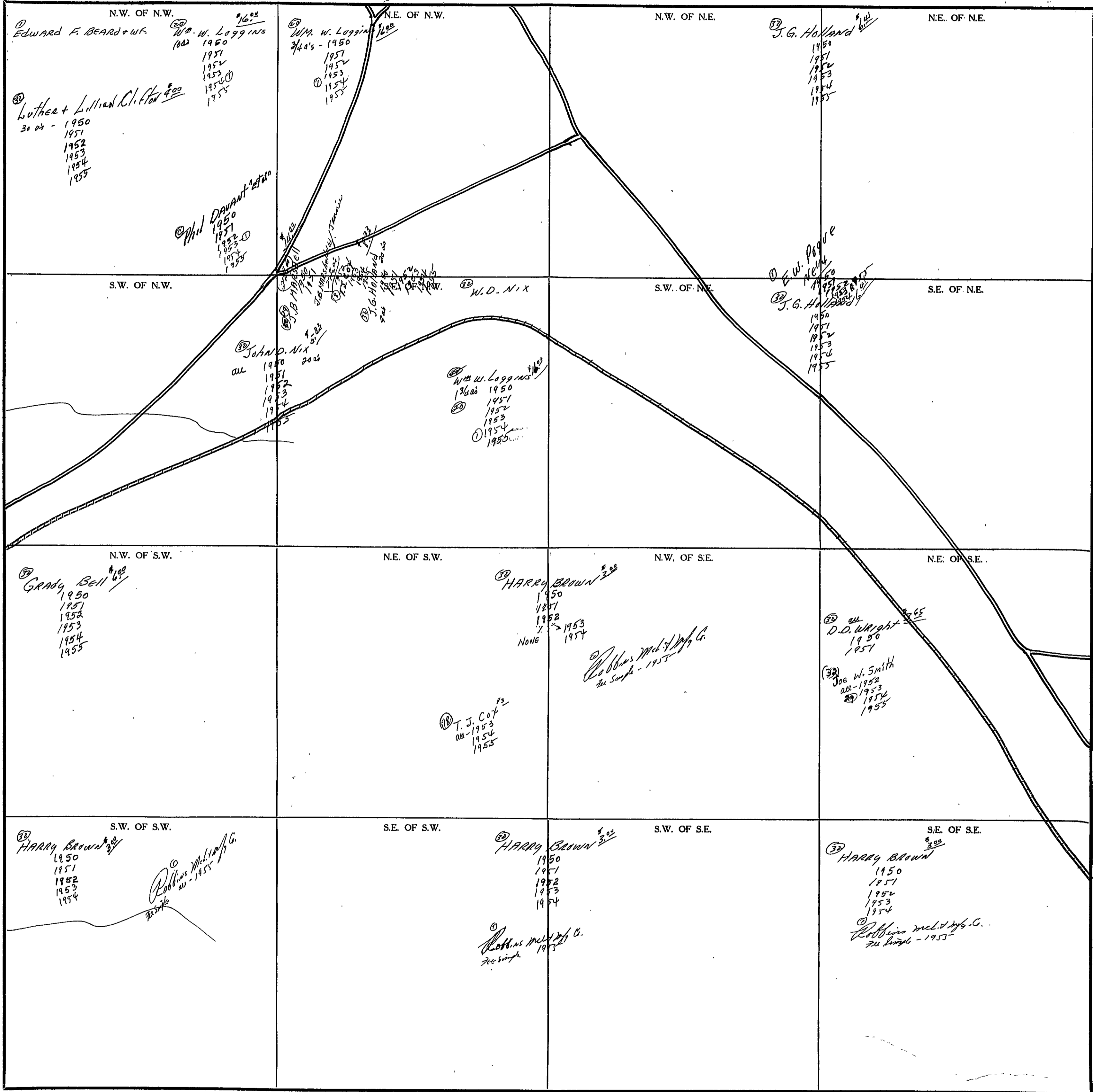

Scale - 1 inch = 300 Ft.

COUNTY _____

SECTION 36

TOWNSHIP 11

RANGE 3

FORM 1-S.T.C. ROBERTS & SON, ENGINEERS

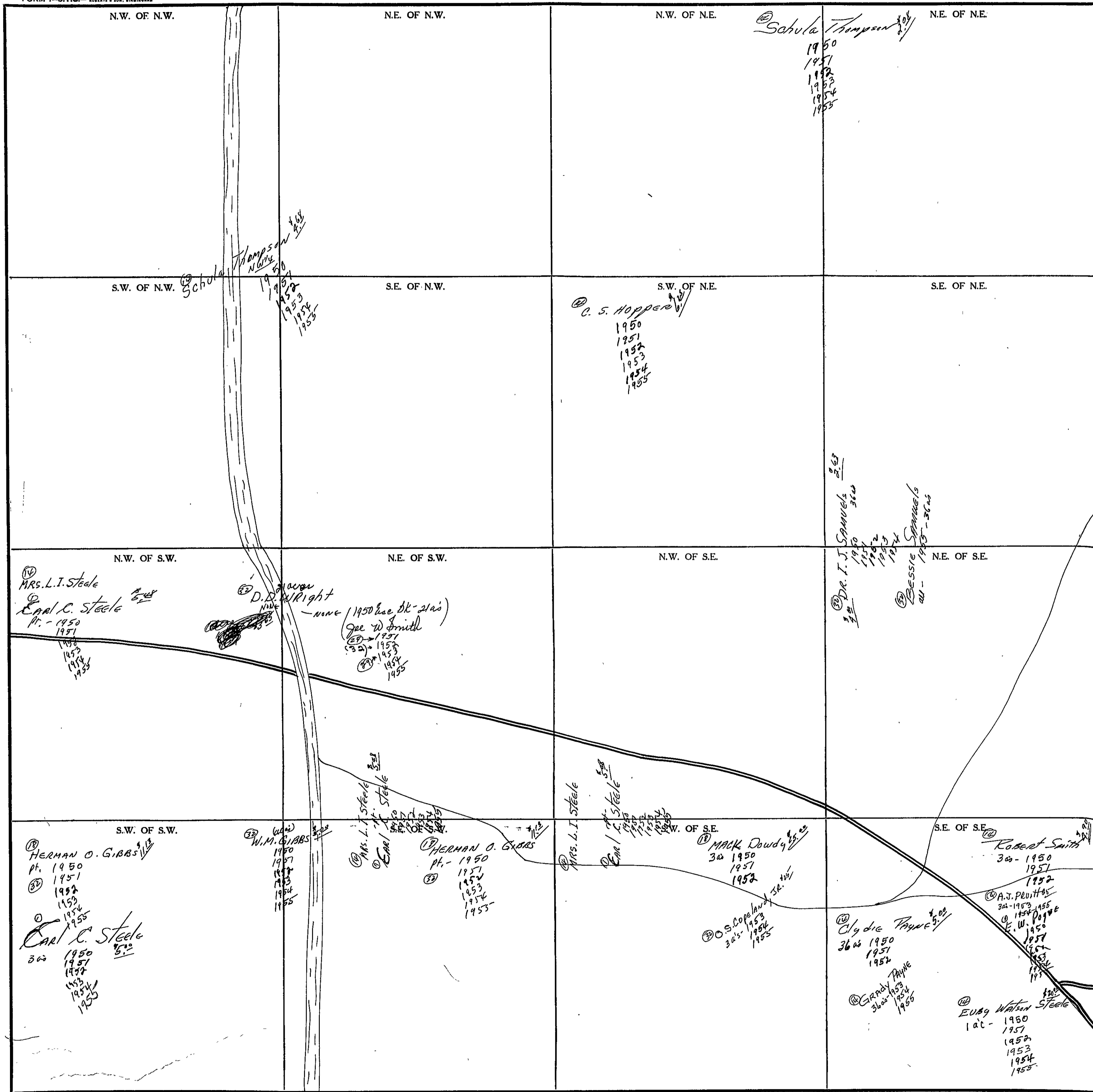

Scale-1 inch=300 Ft.

COUNTY _____

SECTION 1

TOWNSHIP 11

RANGE 4

FORM 1-ST.C. SOCIETY & SON, KIMBERLY

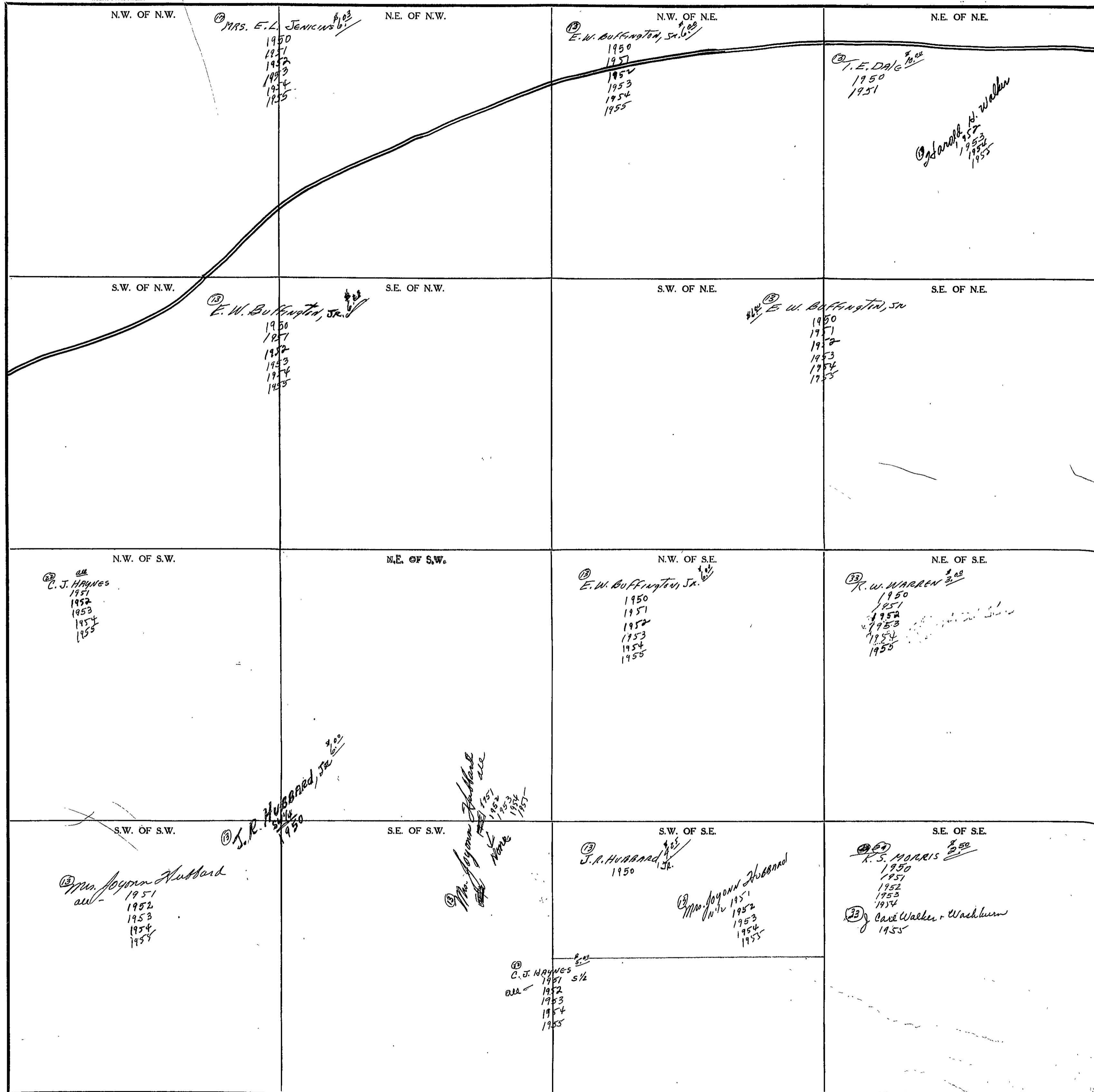

Scale - 1 inch = 300 Ft.

COUNTY _____

SECTION

2

TOWNSHIP

11

RANGE

4

FORM 1-S.T.C. - ROBERTS & SON, BIRMINGHAM

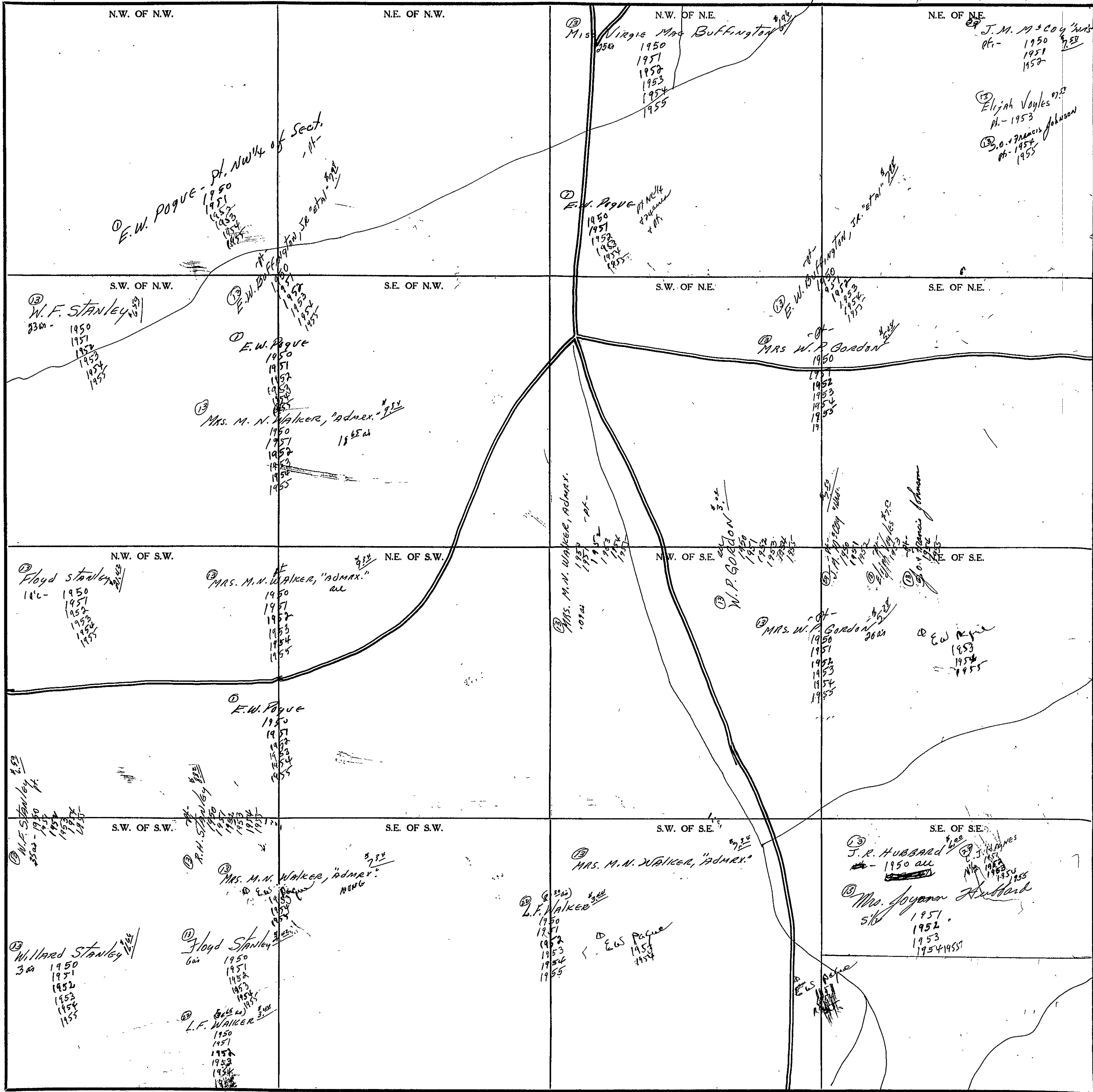

Scale-1 inch=300 Ft.

COUNTY

FORM 1-S.T.C. - ROBERTS & SON, BIRMINGHAM

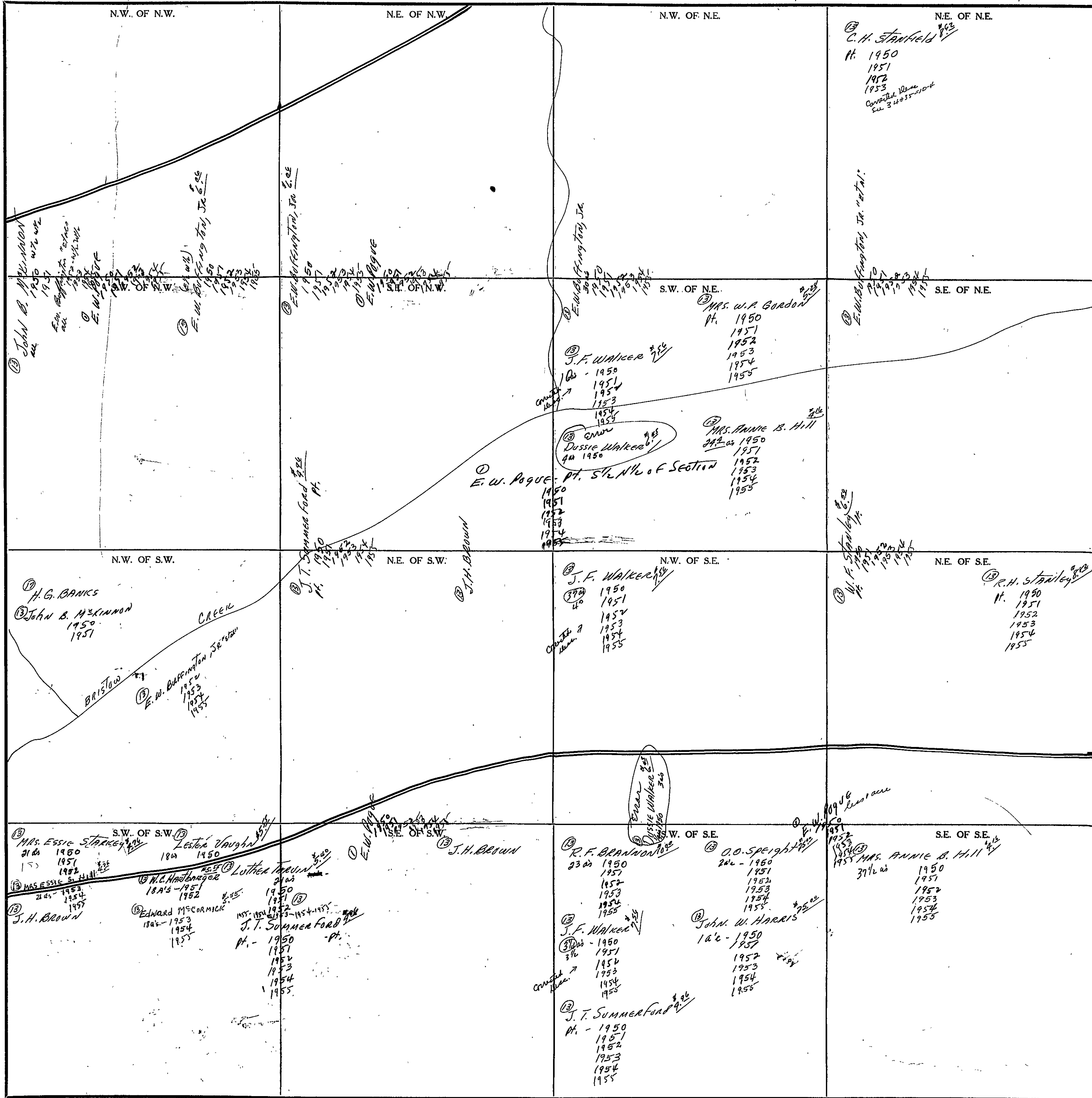

Scale - 1 inch = 300 Ft.

COUNTY

SECTION 4

TOWNSHIP 11

RANGE 4

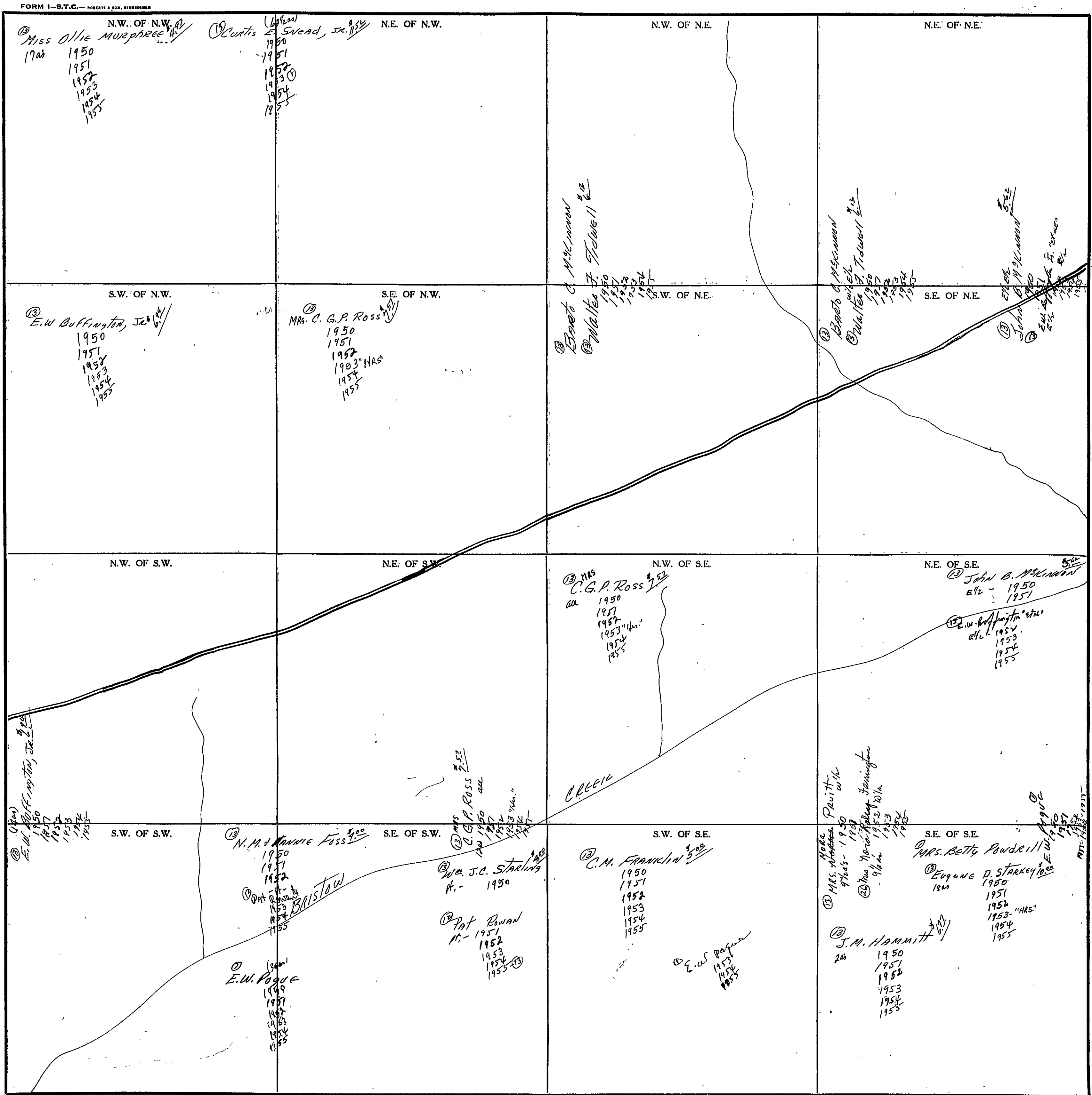

N.W. OF N.W.
 Miss Ollie Murphree
 1950
 1951
 1952
 1953
 1954
 1955

N.E. OF N.W.
 Curtis Seward, Jr.
 1950
 1951
 1952
 1953
 1954
 1955

S.W. OF N.W.
 E.W. Buffington, Jr.
 1950
 1951
 1952
 1953
 1954
 1955

S.E. OF N.W.
 Mrs. C. G. P. Ross
 1950
 1951
 1952
 1953 "HRS"
 1954
 1955

Baetz C. McManis
 Walter F. Howell
 1950
 1951
 1952
 1953
 1954
 1955

Baetz C. McManis
 Walter F. Howell
 1950
 1951
 1952
 1953
 1954
 1955

N.W. OF S.W.
 E.W. Buffington, Jr.
 1950
 1951
 1952
 1953
 1954
 1955

N.E. OF S.W.
 Mrs. C. G. P. Ross
 1950
 1951
 1952
 1953 "HRS"
 1954
 1955

N.W. OF S.E.
 Mrs. C. G. P. Ross
 1950
 1951
 1952
 1953 "HRS"
 1954
 1955

N.E. OF S.E.
 John B. McManis
 1950
 1951
 E.W. Buffington, Jr.
 1950
 1951
 1952
 1953
 1954
 1955

S.W. OF S.W.
 E.W. Buffington, Jr.
 1950
 1951
 1952
 1953
 1954
 1955

S.E. OF S.W.
 N. M. & Hattie Foss
 1950
 1951
 1952
 Mrs. J. C. Starling
 1950
 Pat Rawan
 1951
 1952
 1953
 1954
 1955

S.W. OF S.E.
 C. M. Franklin
 1950
 1951
 1952
 1953
 1954
 1955

S.E. OF S.E.
 Mrs. Betty Powderill
 1950
 Eugene D. Starkey
 1950
 1951
 1952
 1953 "HRS"
 1954
 1955

E.W. Pogue
 1950
 1951
 1952
 1953
 1954
 1955

Pat Rawan
 1951
 1952
 1953
 1954
 1955

C. M. Franklin
 1950
 1951
 1952
 1953
 1954
 1955

J. M. Hammit
 1950
 1951
 1952
 1953
 1954
 1955

COUNTY _____

Scale - 1 inch = 300 Ft.

SECTION 5

TOWNSHIP 11

RANGE 4

FORM 1-S.T.C.—ADAPTED & ENL. BIRMINGHAM

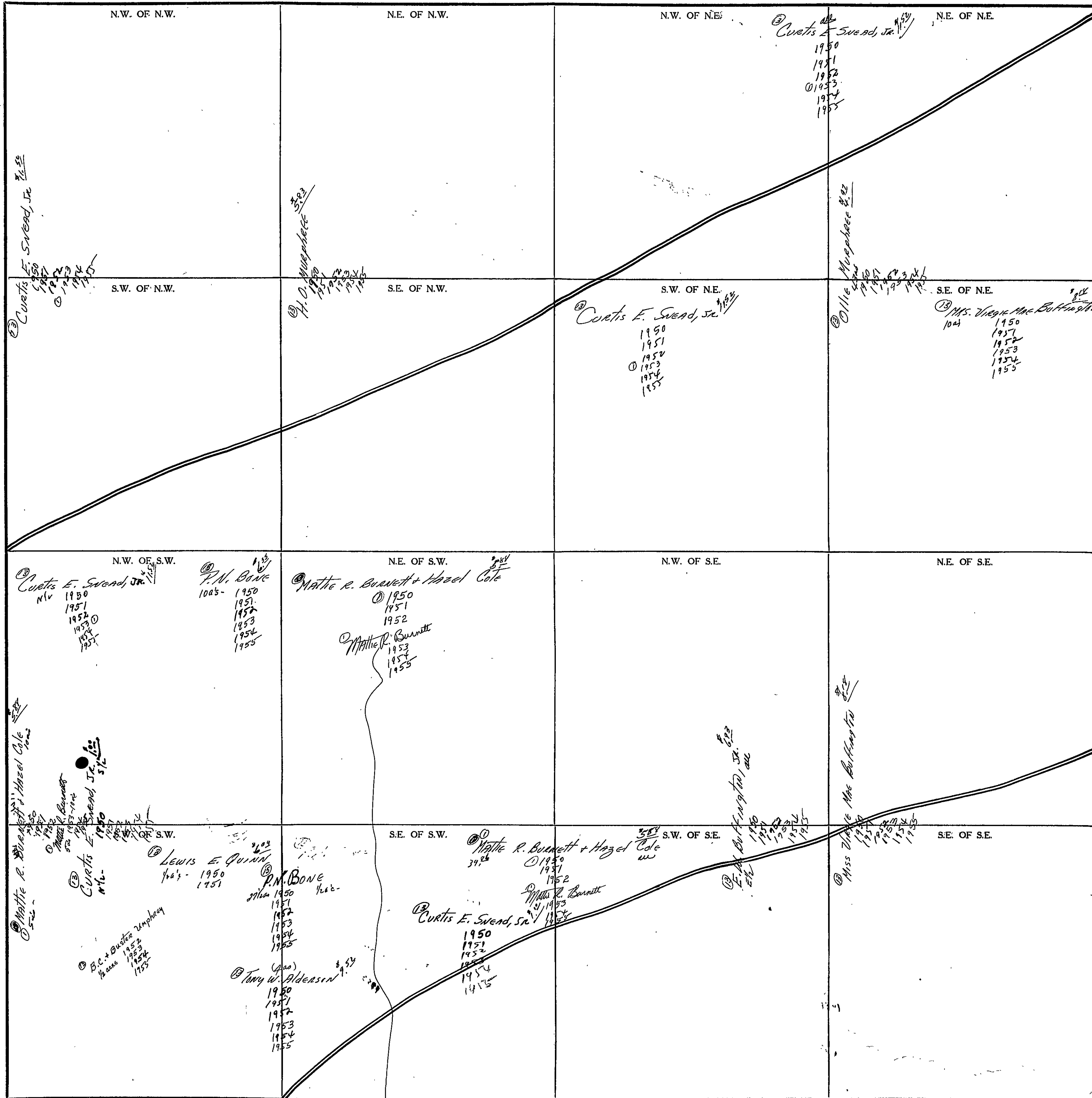

Scale—1 inch=300 Ft.

COUNTY _____

SECTION 6

TOWNSHIP 11

RANGE 4

FORM 1-S.T.C. - ROBERTS & CO., MEMPHIS

2540
Altus Club

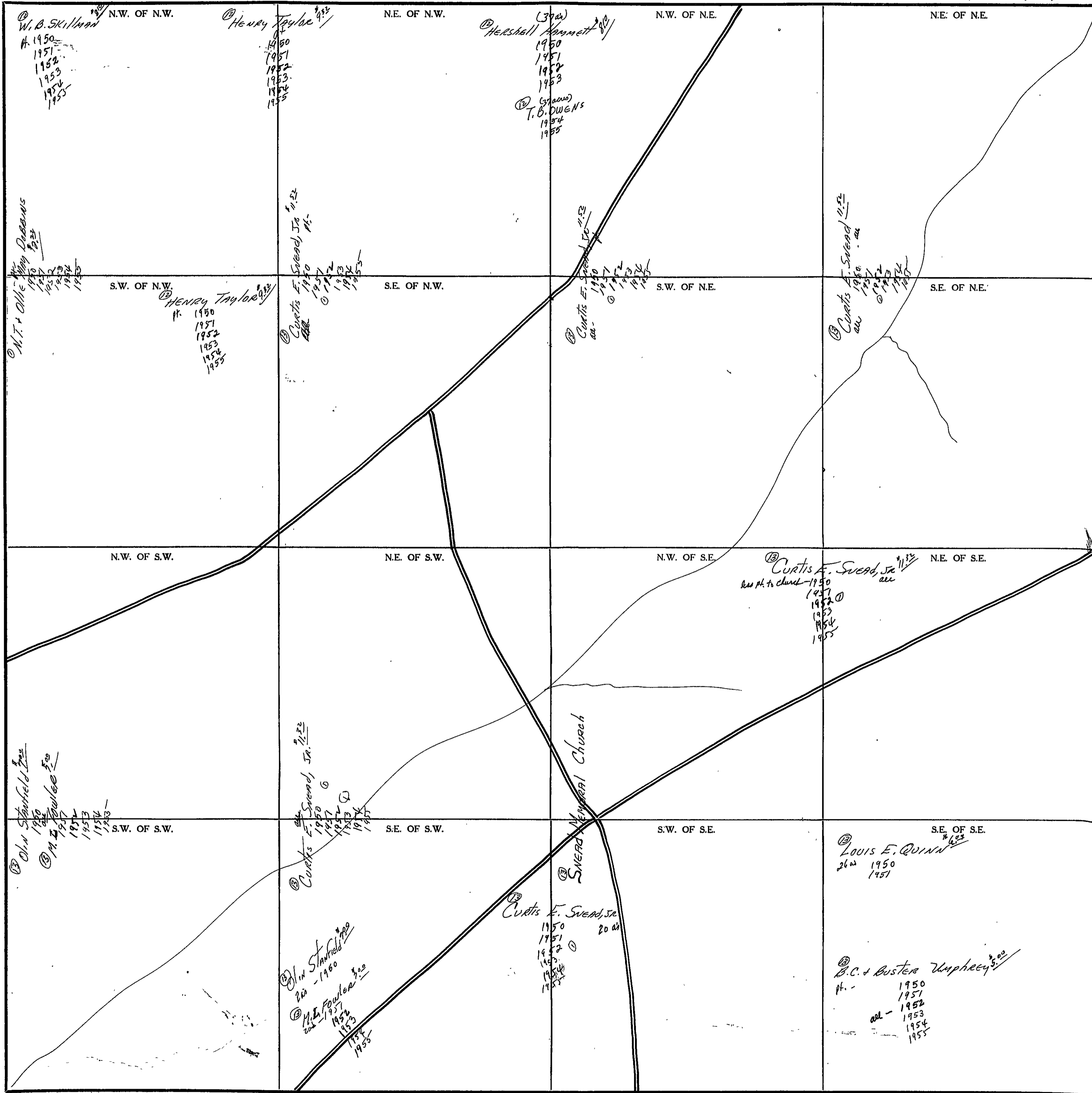

Scale - 1 inch = 300 Ft.

COUNTY _____

SECTION

7

TOWNSHIP

11

RANGE

4

FORM 1-S.T.C. - ROBERTS & SON, BIRMINGHAM

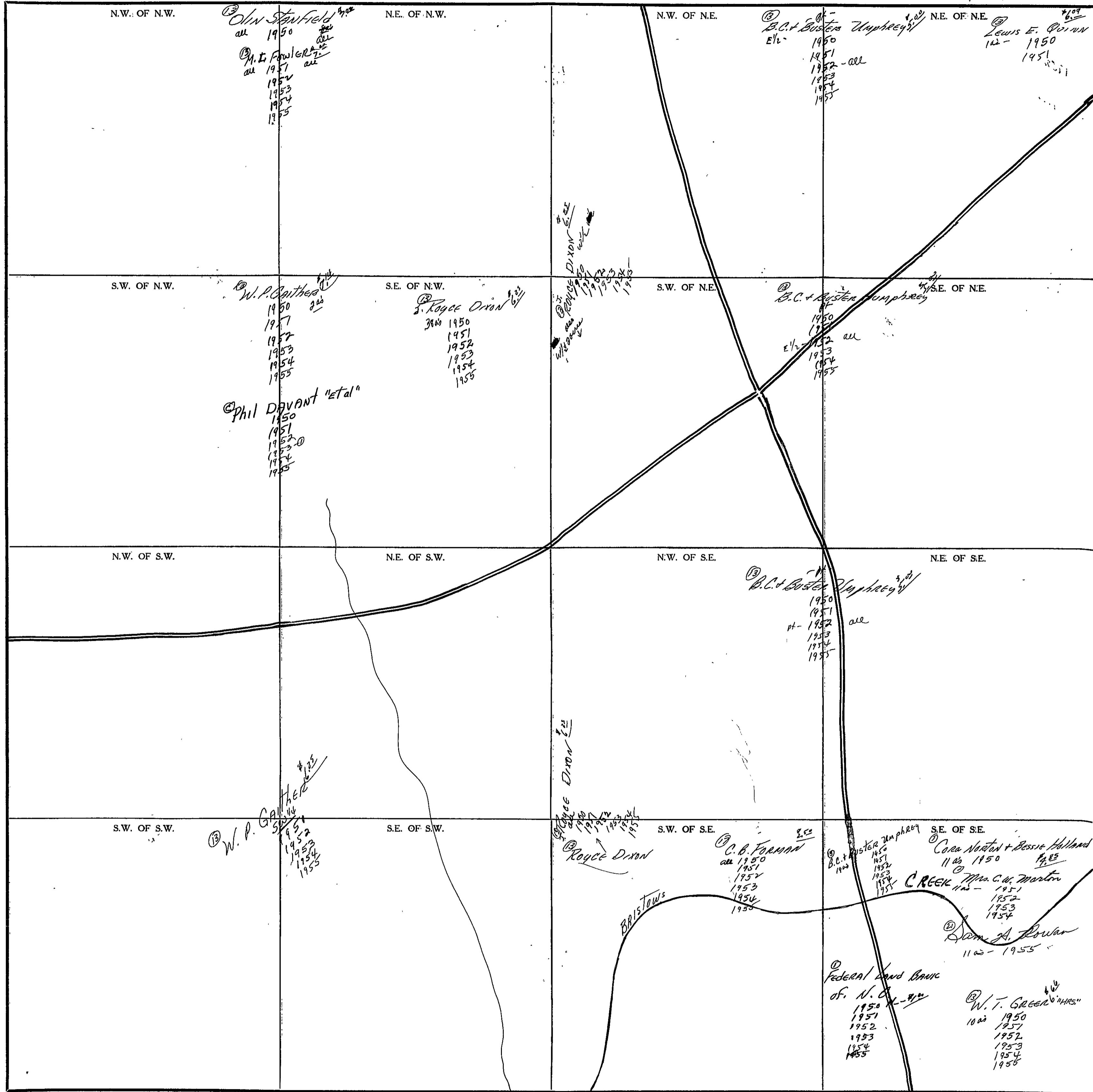

Scale - 1. inch = 300 Ft.

COUNTY

SECTION

8

TOWNSHIP

11

RANGE

1

FORM 1-S.T.C.- ROBERTS & SON, BIRMINGHAM

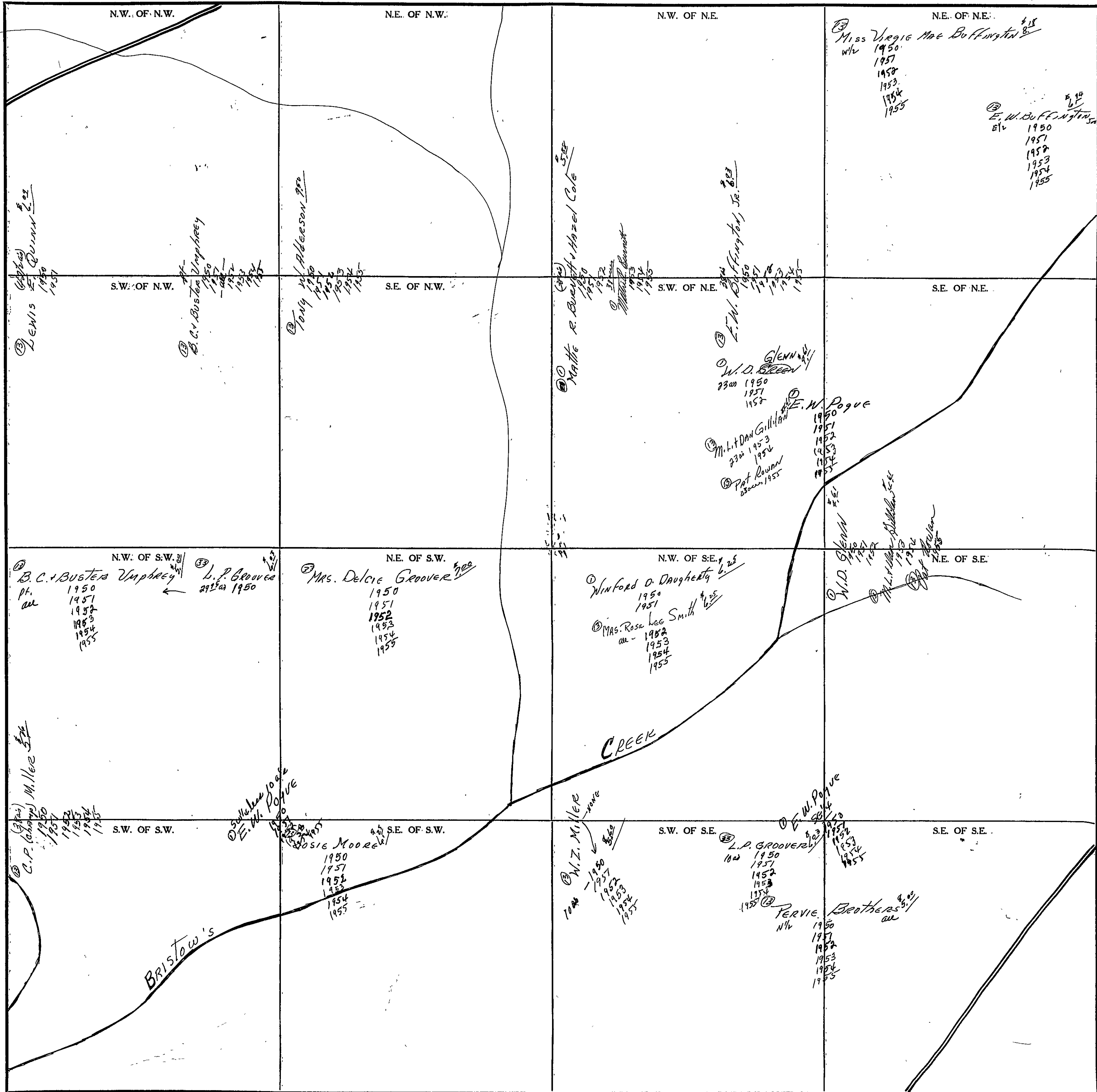

Scale-1 Inch-300 Ft.

COUNTY

SECTION 9

TOWNSHIP

RANGE 4

FORM 1-S.T.C. - ROBERTS & SON, BIRMINGHAM

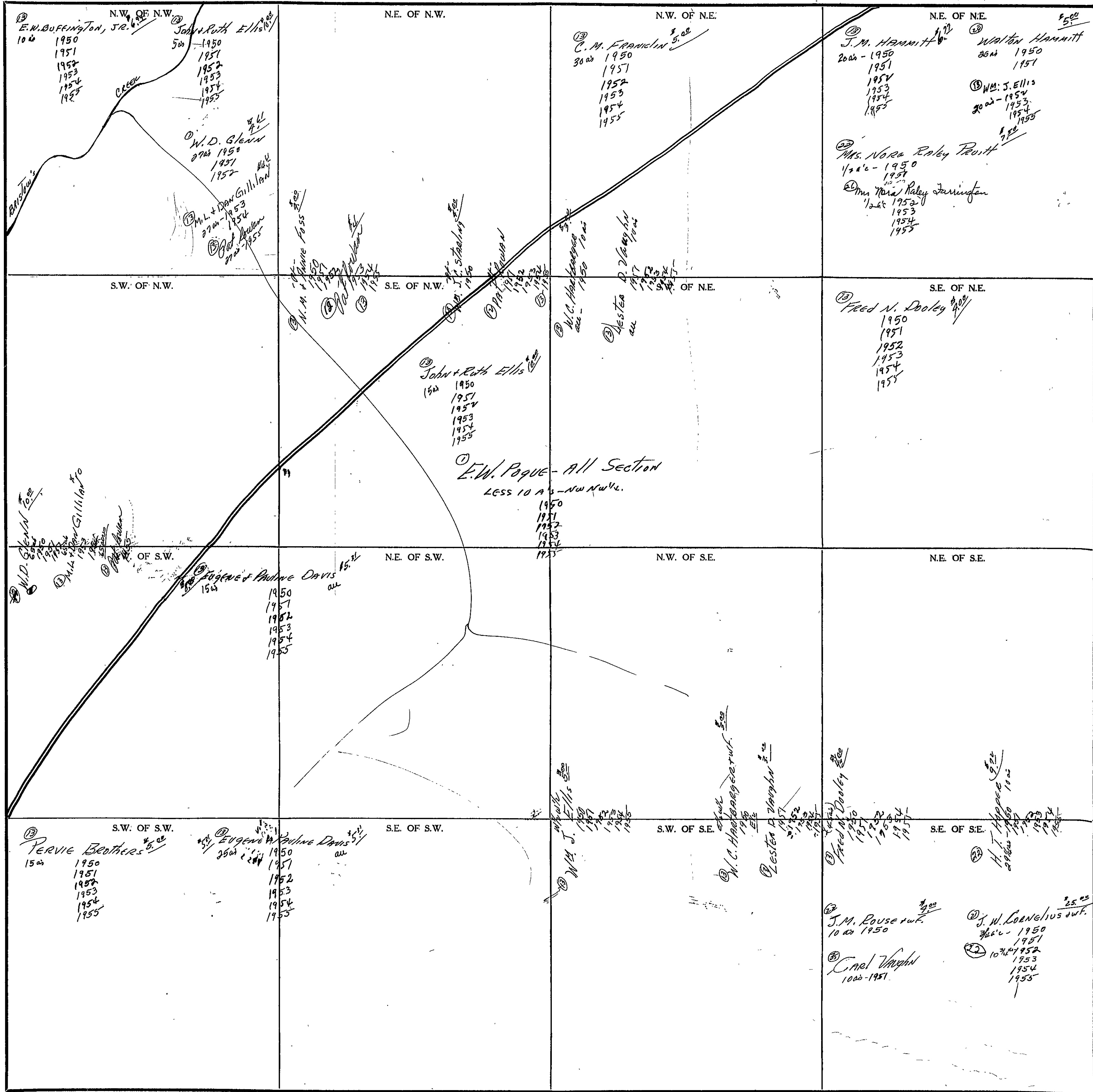

Scale - 1 inch = 300 Ft.

COUNTY

SECTION

10

TOWNSHIP

11

RANGE

4

FORM 1-S.T.C. - ROBERTS & SON, MINNEAPOLIS

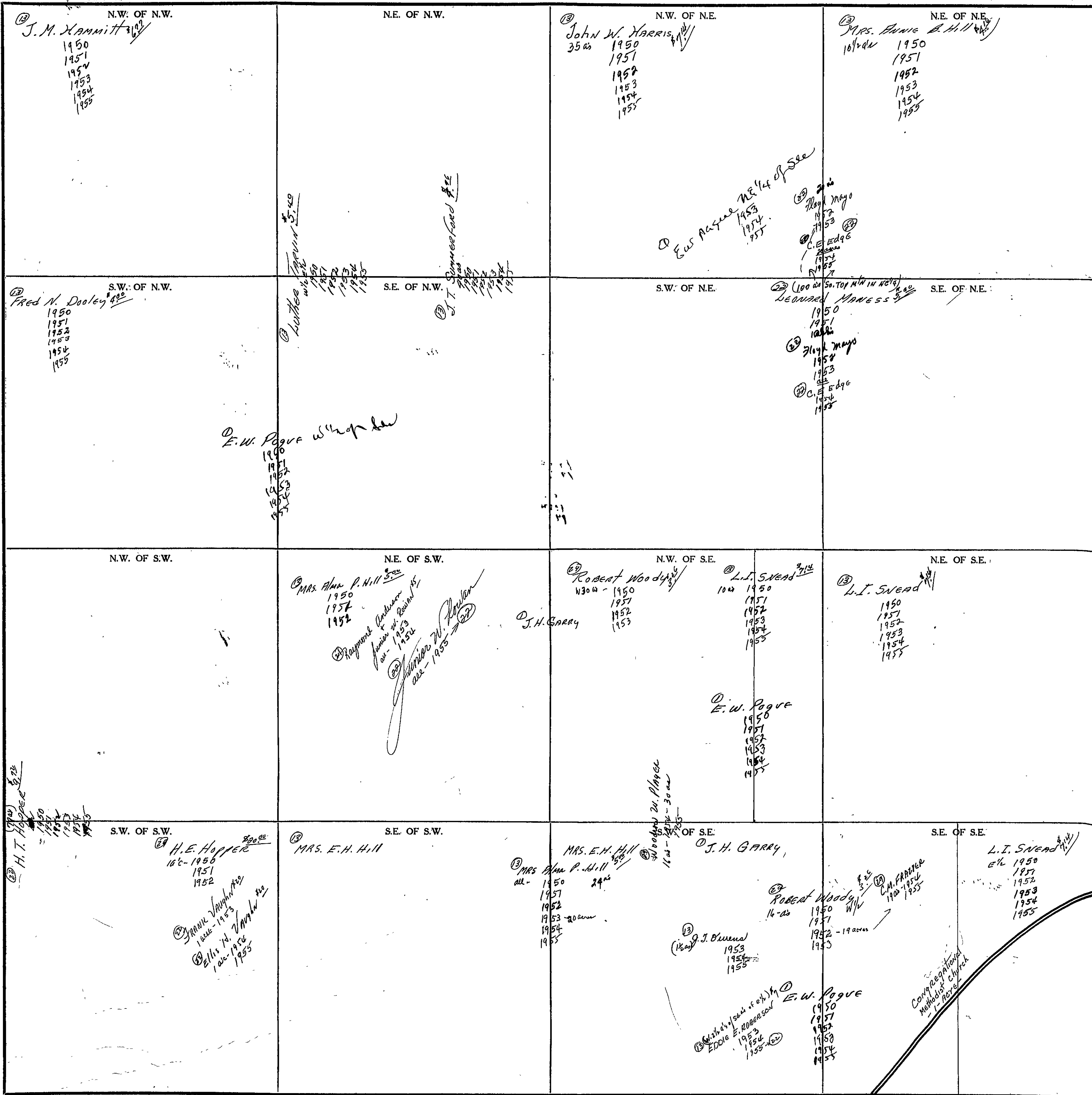

Scale - 1 inch = 300 Ft.

COUNTY

SECTION 11

TOWNSHIP 11

RANGE 4

FORM 1-S.T.C.-ROBERTS & SON, BIRMINGHAM

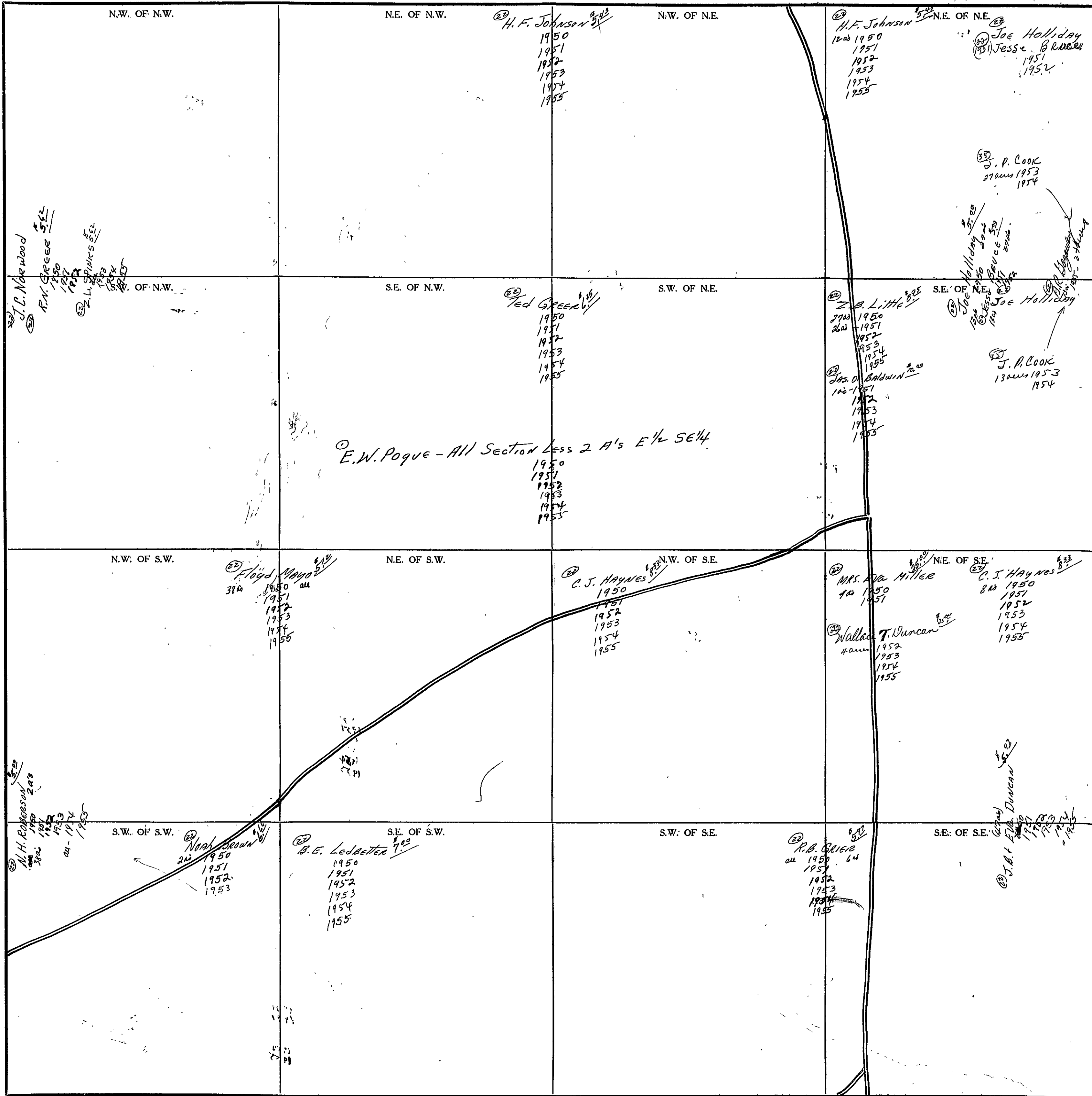

E.W. Pogue - All Section Less 2 A's E 1/4 SE 1/4
1950
1951
1952
1953
1954
1955

Scale-1 Inch=300 Ft.

COUNTY _____

SECTION 12

TOWNSHIP 11

RANGE 7

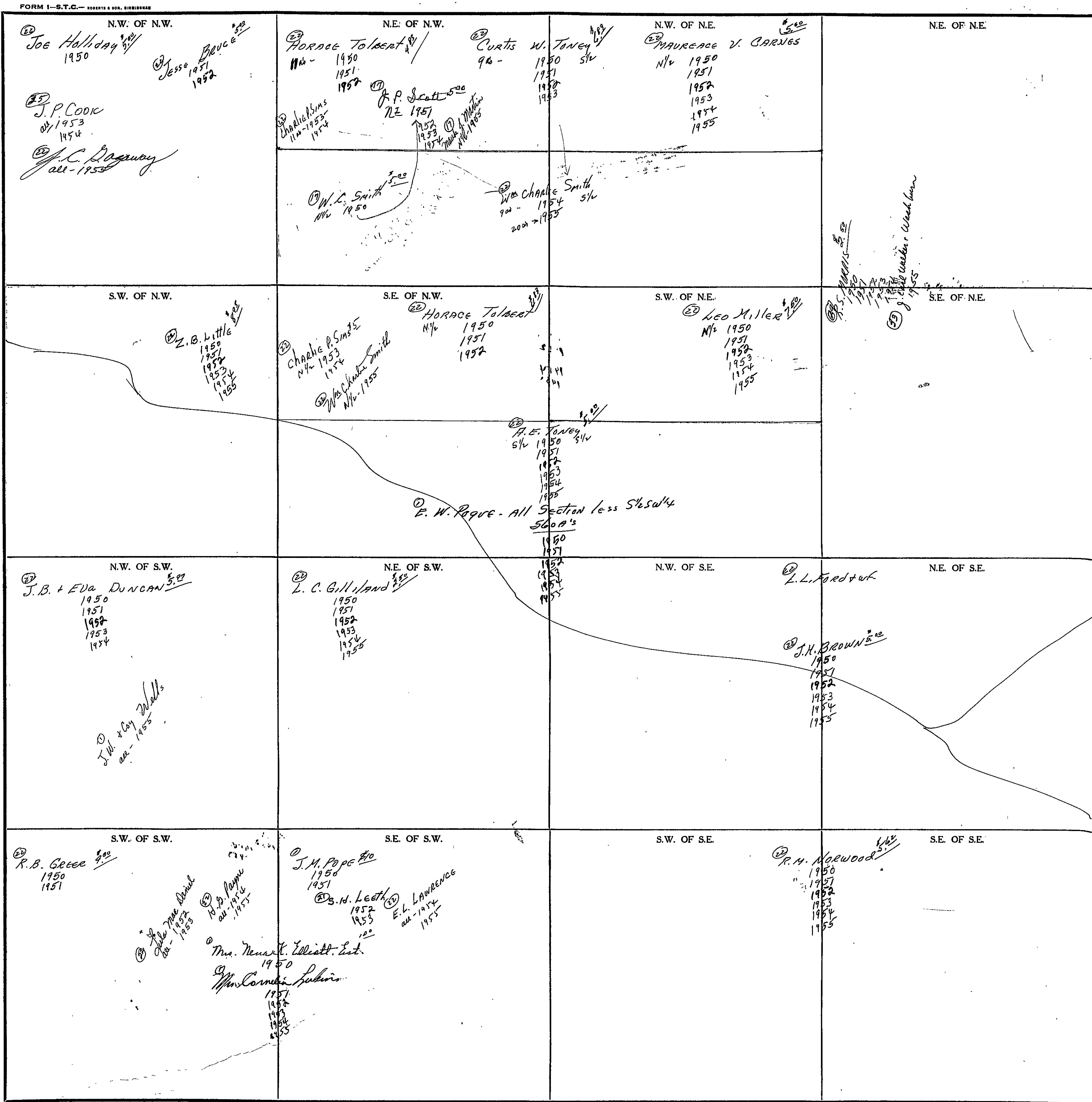

Scale-1 inch=300 Ft.

COUNTY _____

SECTION

13

TOWNSHIP

11

RANGE

4

FORM 1-S.T.C. - ROBERT & SON, BIRMINGHAM

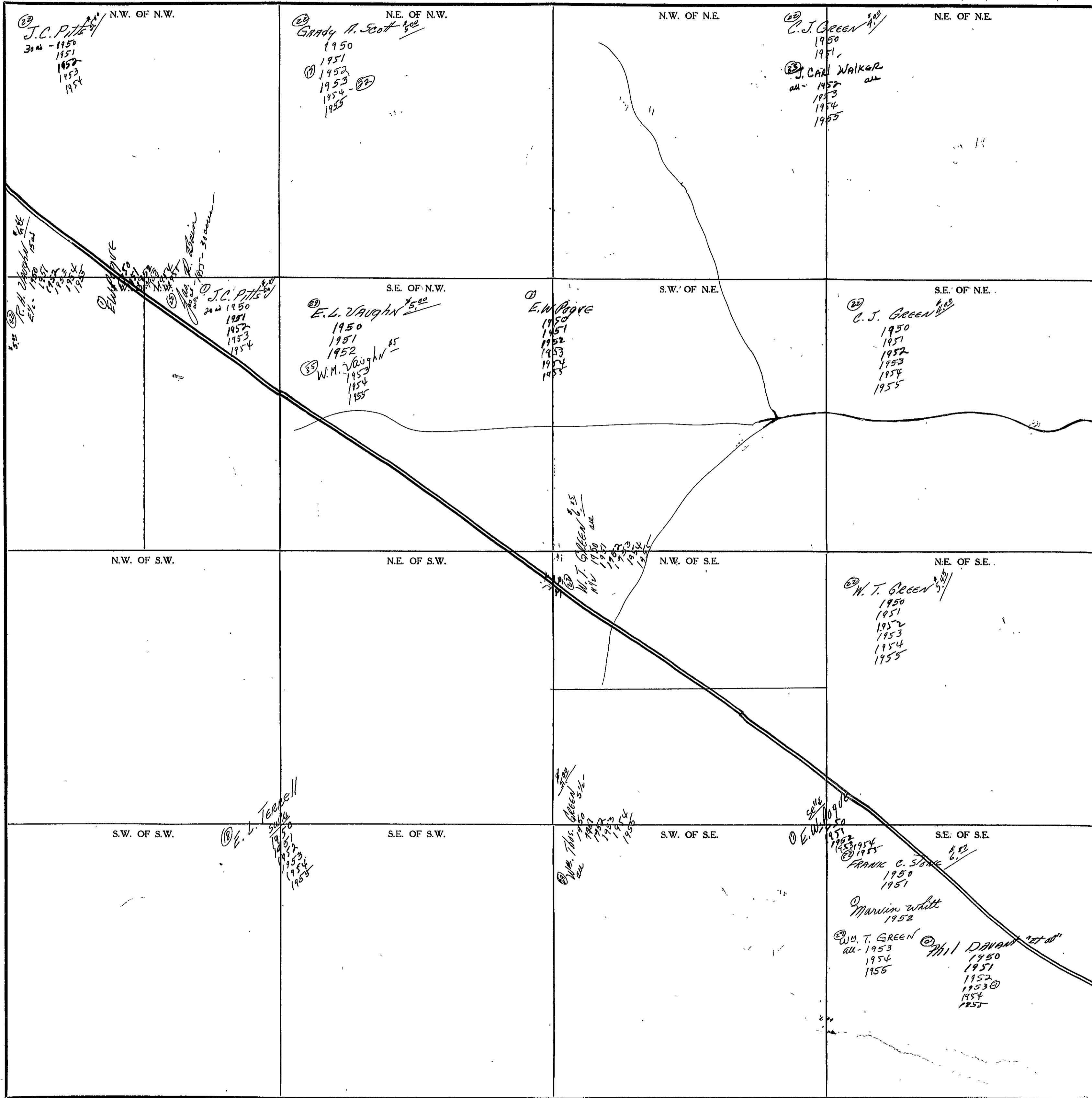

Scale-1 Inch=300 Ft.

COUNTY

SECTION 14

TOWNSHIP 11

RANGE 4

FORM 1-S.T.C. - ROBERTS & SON, BIRMINGHAM

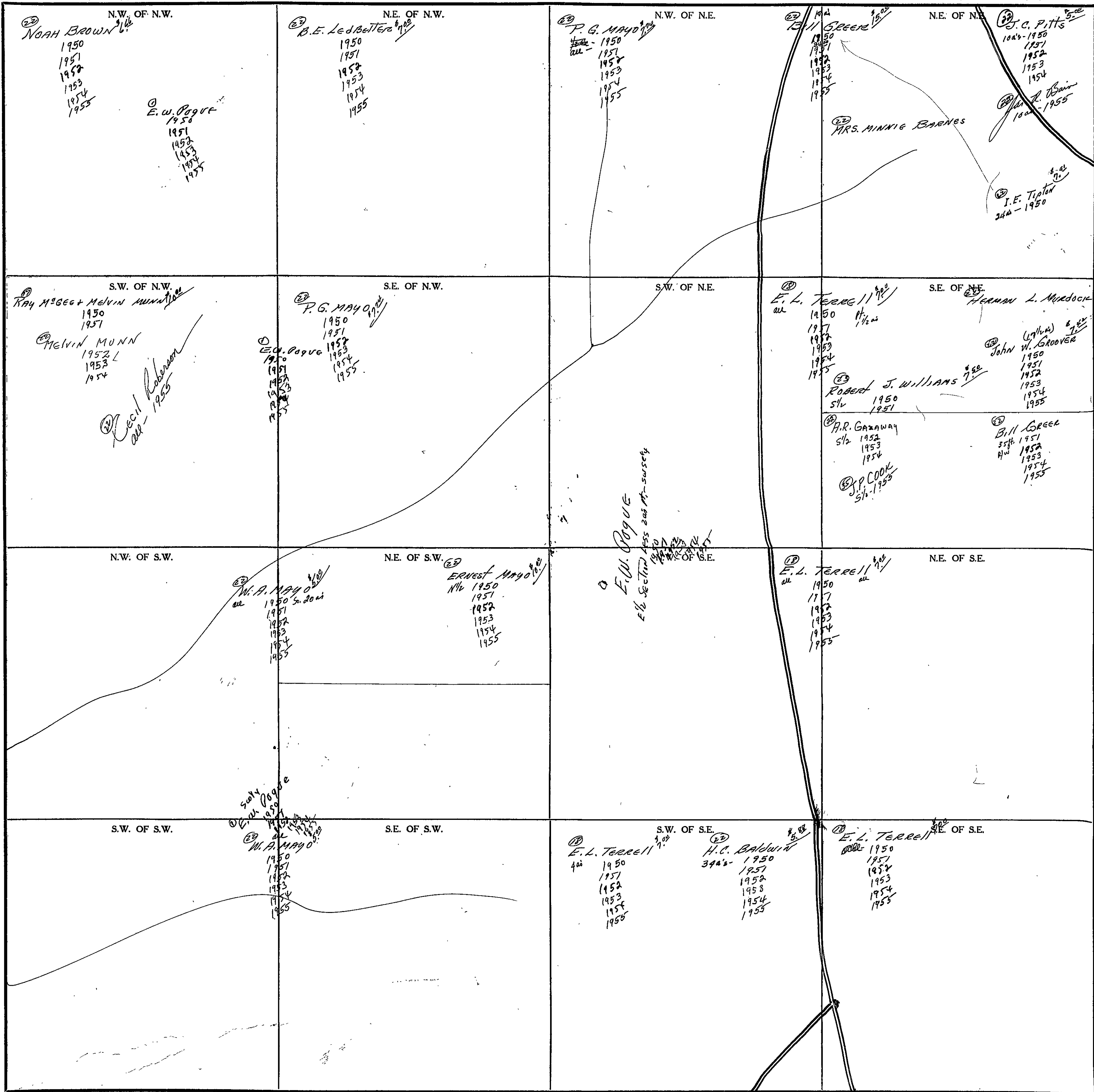

Scale - 1 Inch = 300 Ft.

COUNTY _____

SECTION 15

TOWNSHIP 11

RANGE 4

FORM 1-S.T.C. - ROBERTS & SON, BIRMINGHAM

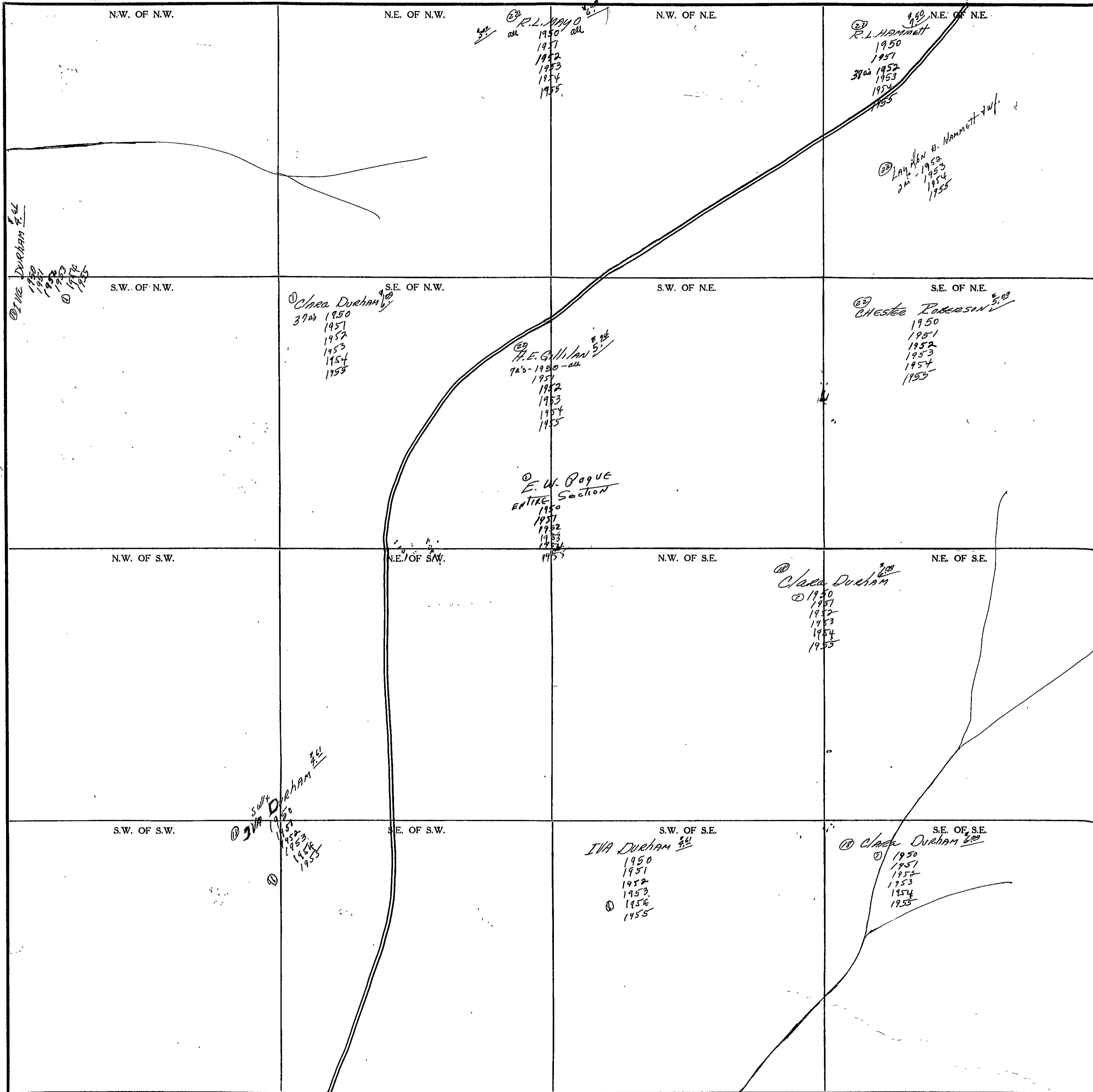

10
11

Scale - 1 inch = 300 Ft.

COUNTY _____

SECTION 16

TOWNSHIP 11

RANGE 4

FORM 1-S.T.C. - ROBERTS & SON, BIRMINGHAM

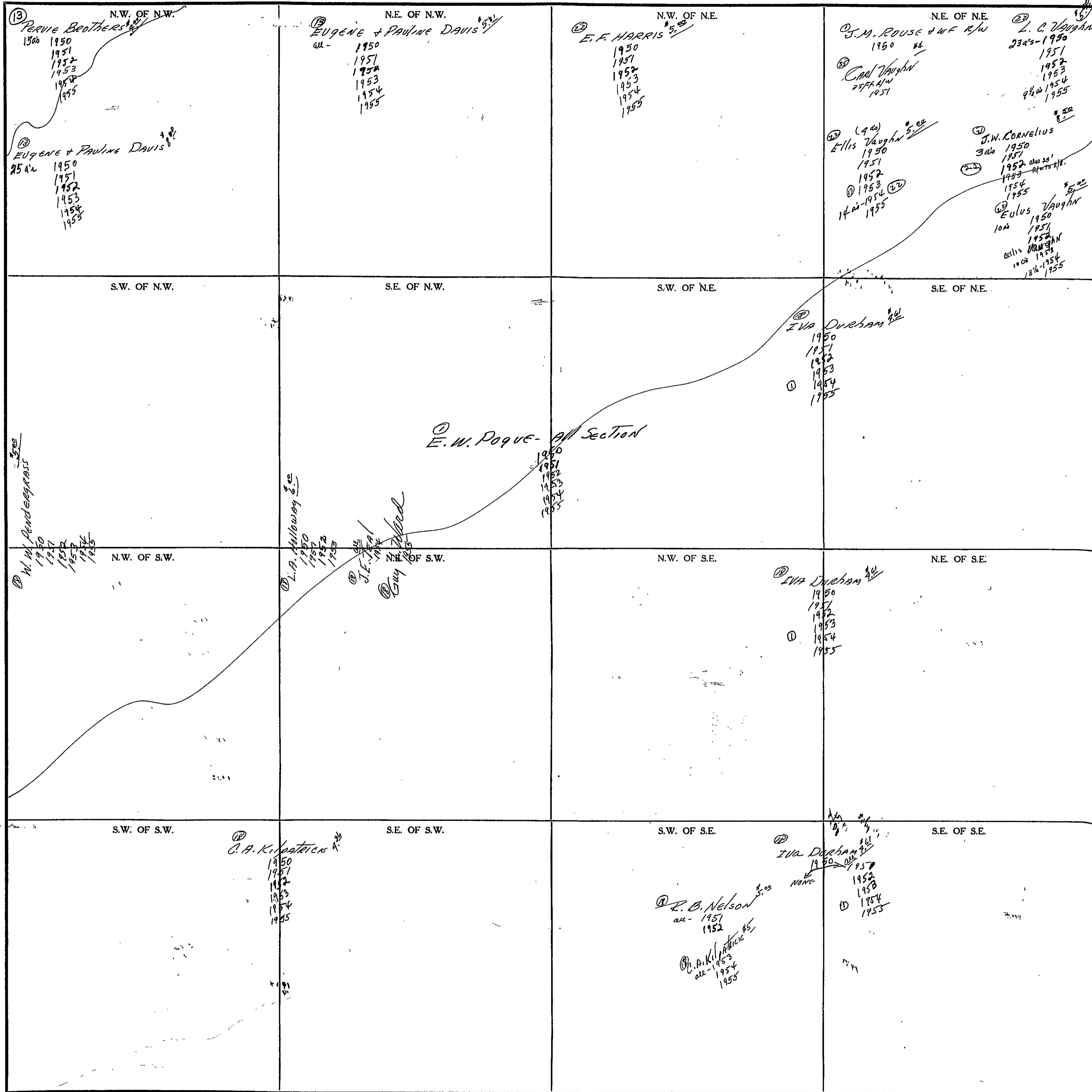

COUNTY _____

Scale - 1 inch = 300 Ft.

SECTION

17

TOWNSHIP

11

RANGE

4

FORM 1-S.T.C. - RIGHTS & CO. MINNESOTA

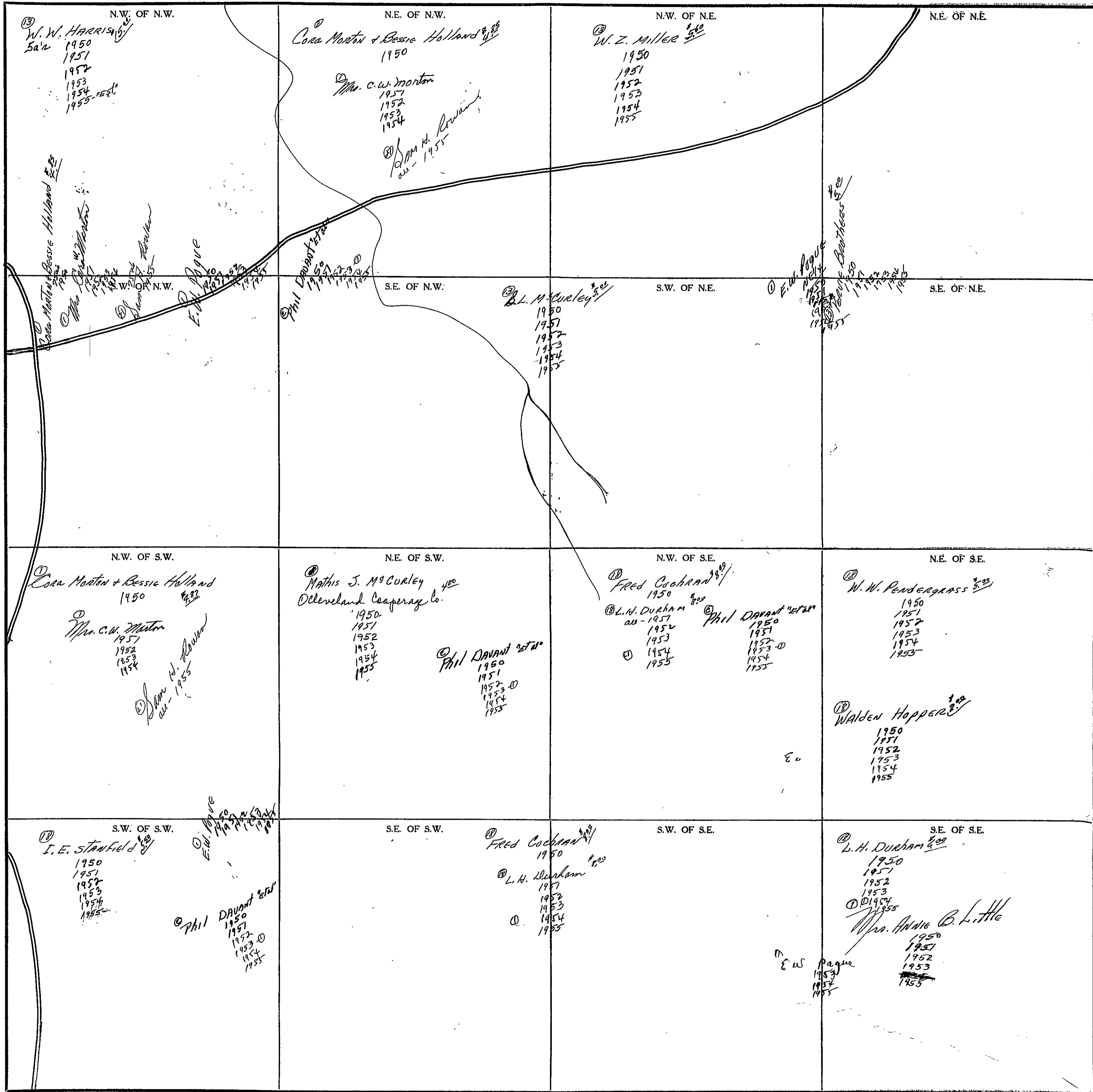

Scale - 1 inch = 300 Ft.

COUNTY

SECTION 18

TOWNSHIP 11

RANGE 4

FORM 1-S.T.C. - ROBERTS & SON, BIRMINGHAM

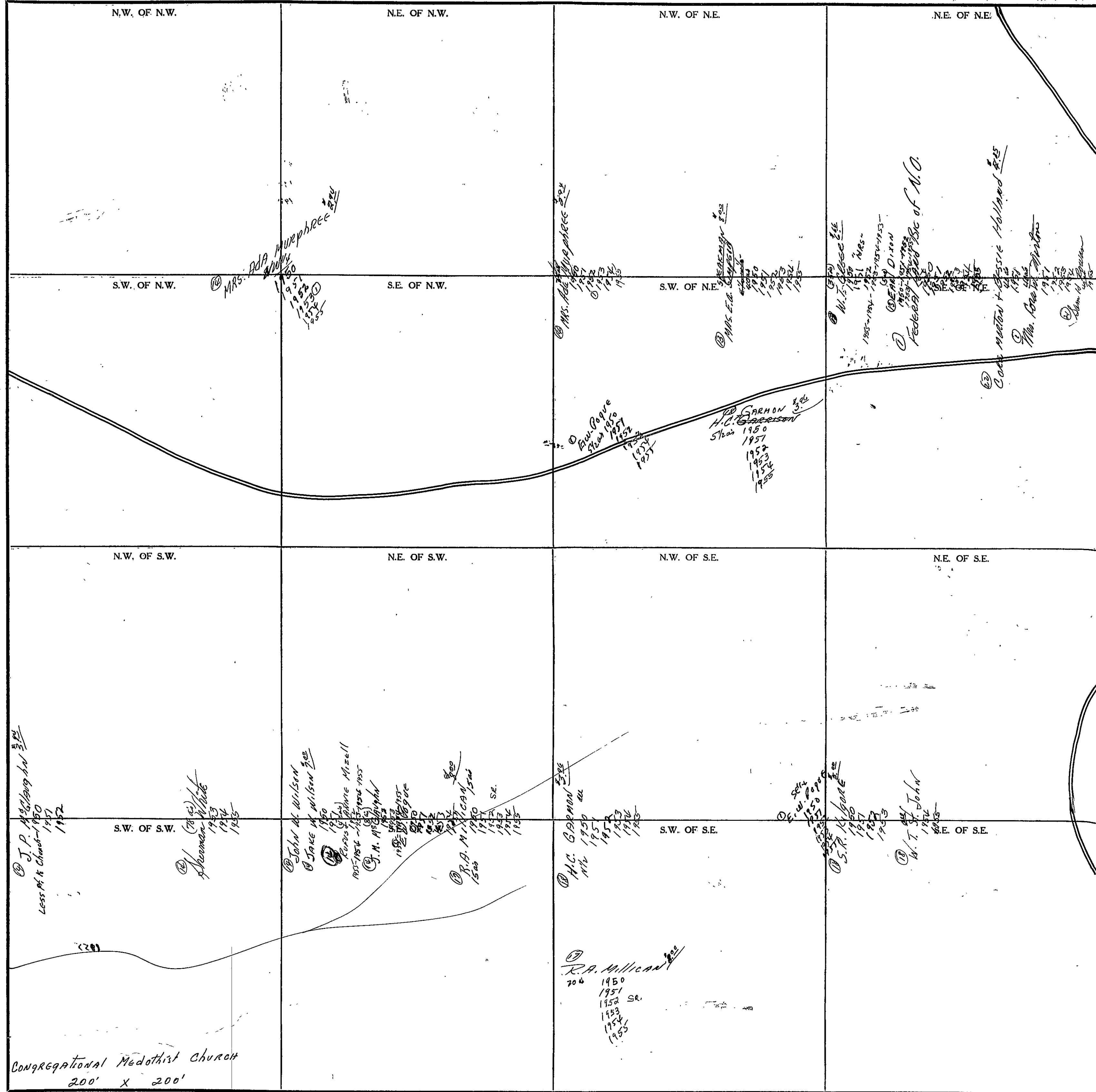

Scale-1 inch=300 Ft.

COUNTY

SECTION 19

TOWNSHIP 11

RANGE 4

FORM 1-S.T.C. - ROBERTS & SON, MINNEAPOLIS

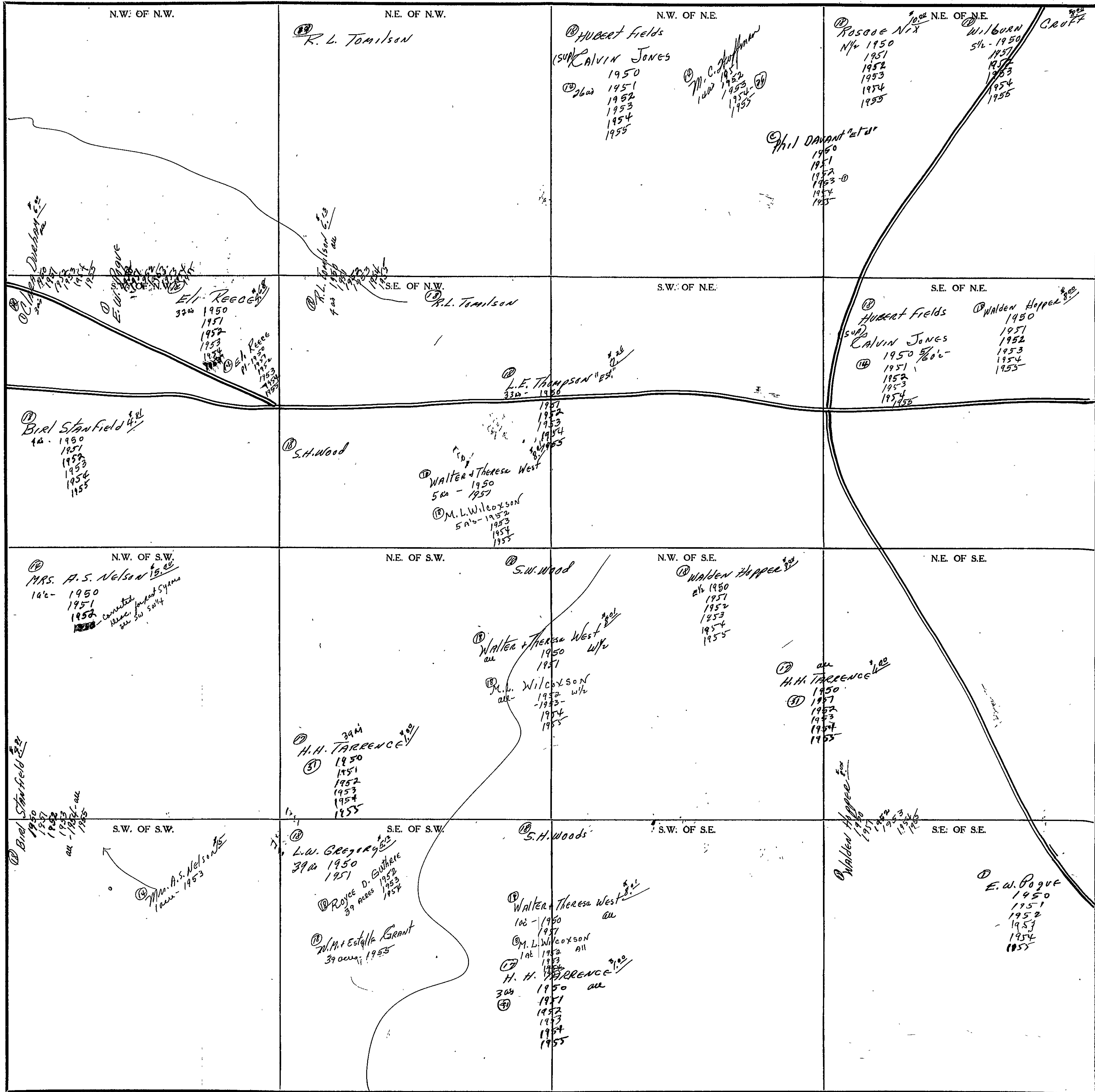

Scale - 1 inch = 300 Ft.

COUNTY _____

SECTION 20

TOWNSHIP 11

RANGE 4

FORM 1-S.T.C. - ROBERTS & SON, BIRMINGHAM

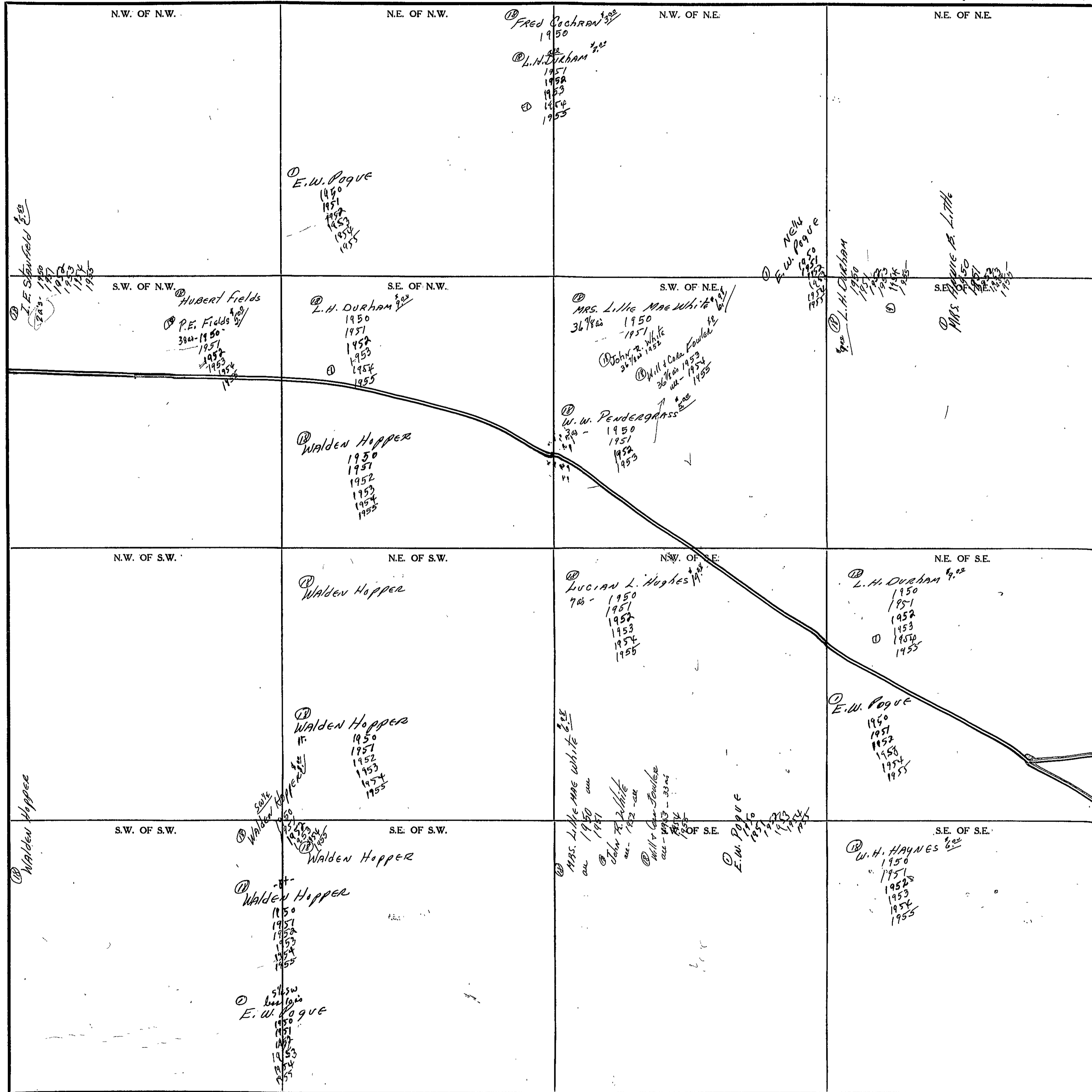

Scale - 1 inch = 300 Ft.

COUNTY _____

SECTION

21

TOWNSHIP

RANGE

4

FORM 1-S.T.C. - ROBERTS & SON, MINNEAPOLIS

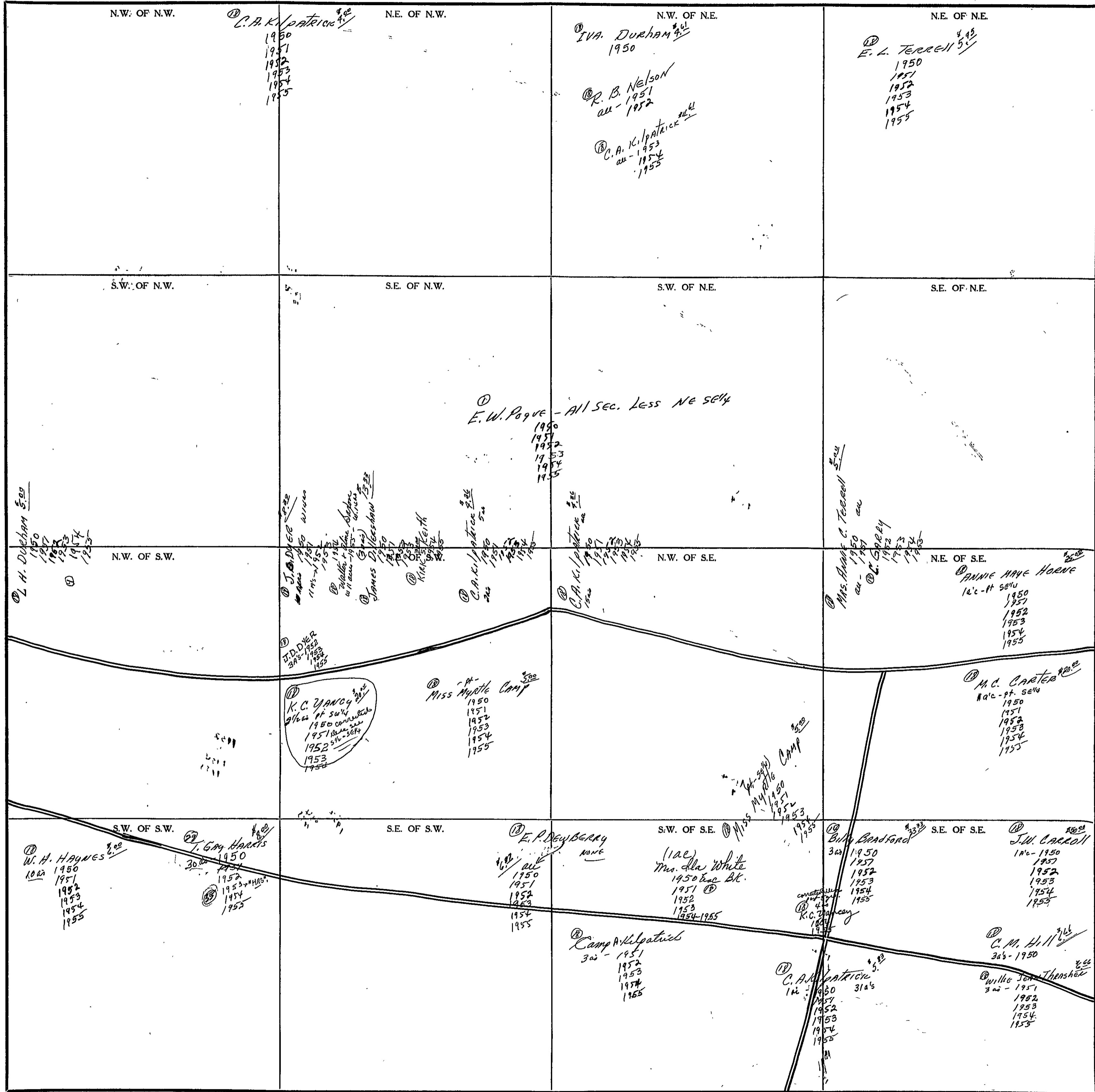

Scale - 1 inch = 300 Ft.

COUNTY

SECTION 22

TOWNSHIP 11

RANGE 4

FORM 1-S.T.C. ROBERTS & SON, BIRMINGHAM

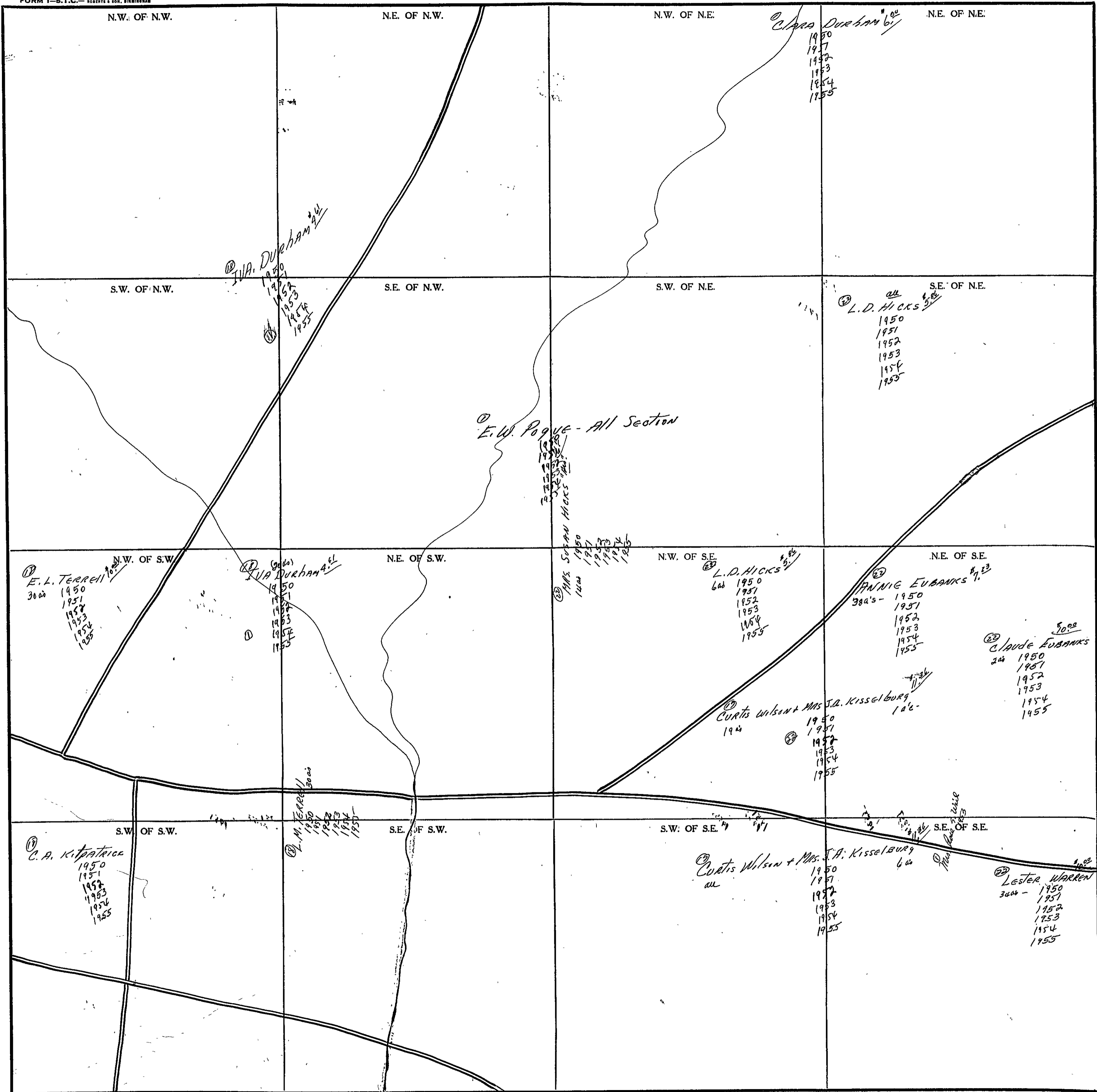

Scale - 1 inch = 300 Ft.

COUNTY

SECTION

23

TOWNSHIP

11

RANGE

4

FORM 1-S.T.C. - ROBERTS & SON, BIRMINGHAM

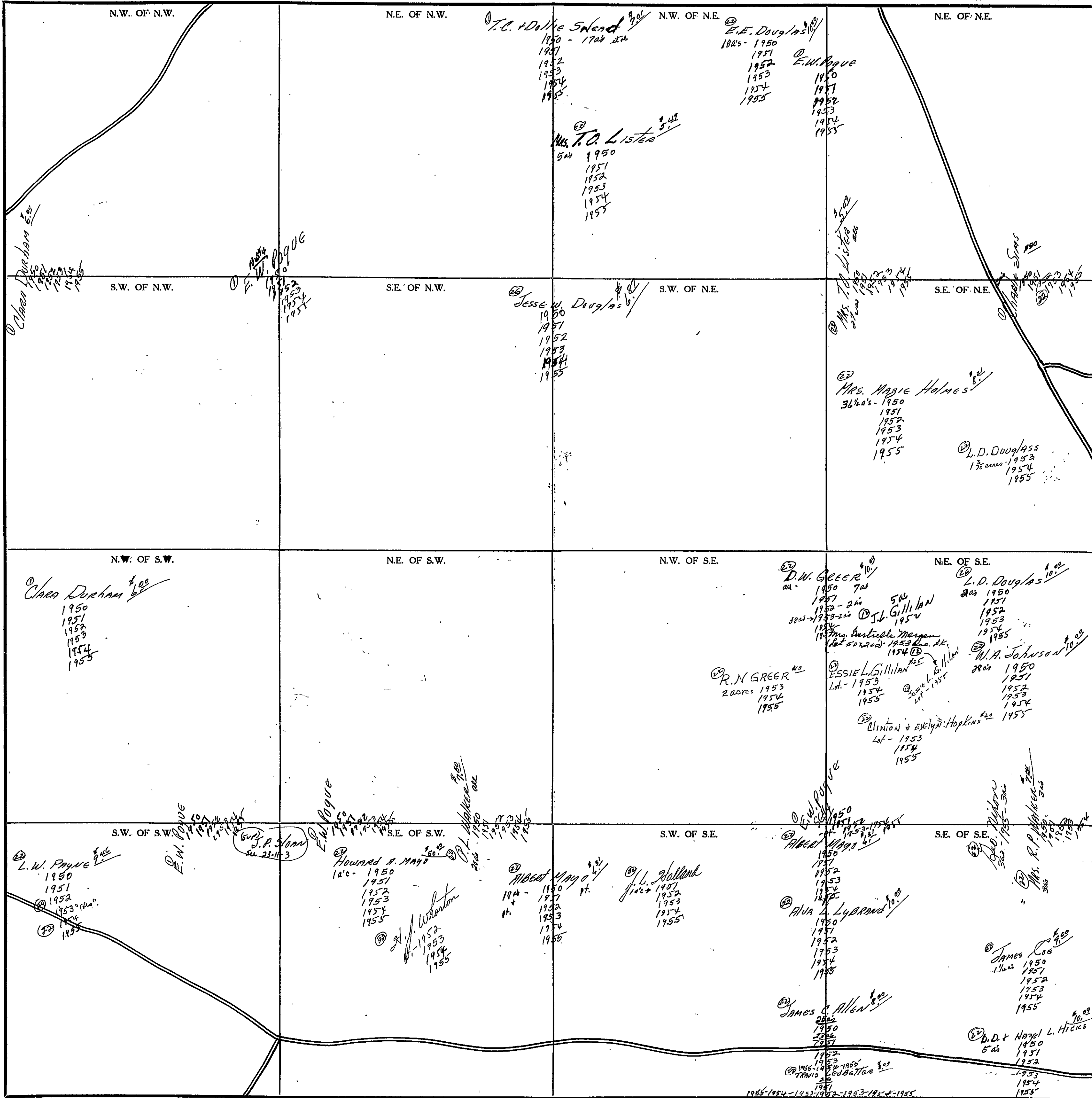

Scale - 1 inch = 300 Ft.

COUNTY

SECTION 24

TOWNSHIP 11

RANGE 7

FORM 1-S.T.C.— ROBERTS & SON, BIRMINGHAM

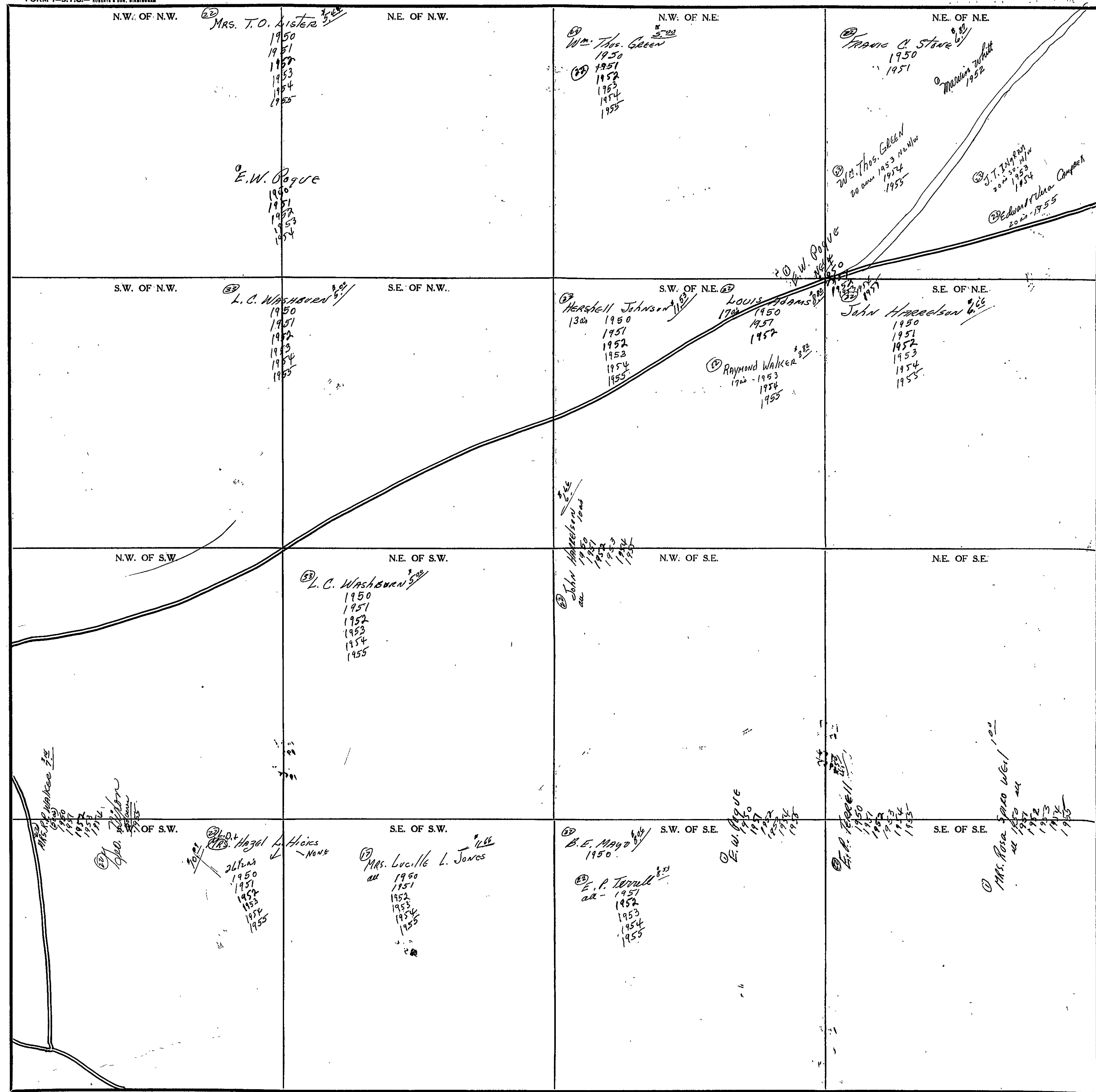

Scale—1 inch=300 Ft.

COUNTY _____

SECTION 25

TOWNSHIP 11

RANGE 4

FORM 1-S.T.C. - ROBERTS & SON, BIRMINGHAM

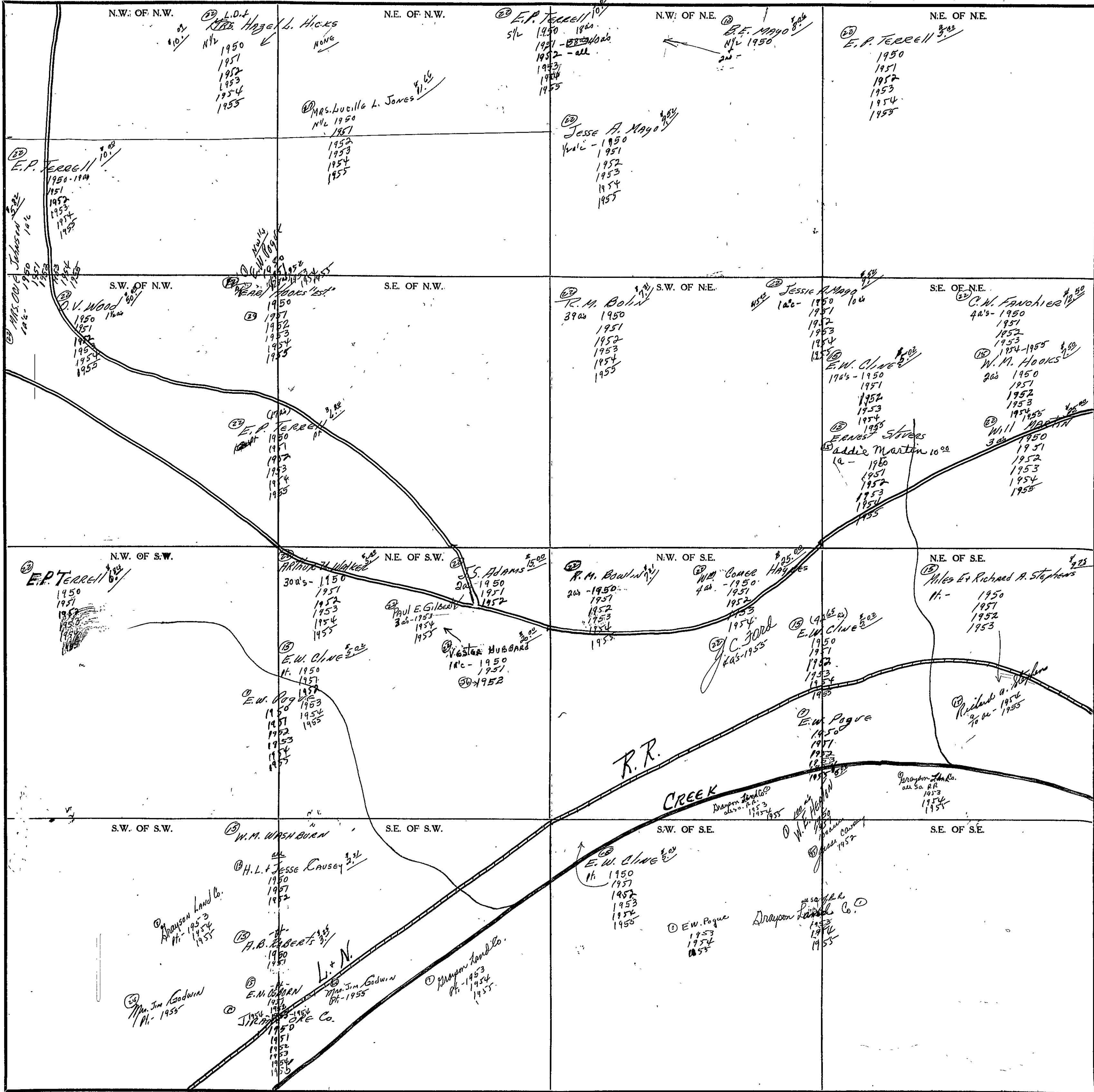

Scale - 1 Inch = 300 Ft.

COUNTY

SECTION 26

TOWNSHIP 11

RANGE 4

FORM 1-S.T.C. - ROBERTS & SON, BIRMINGHAM

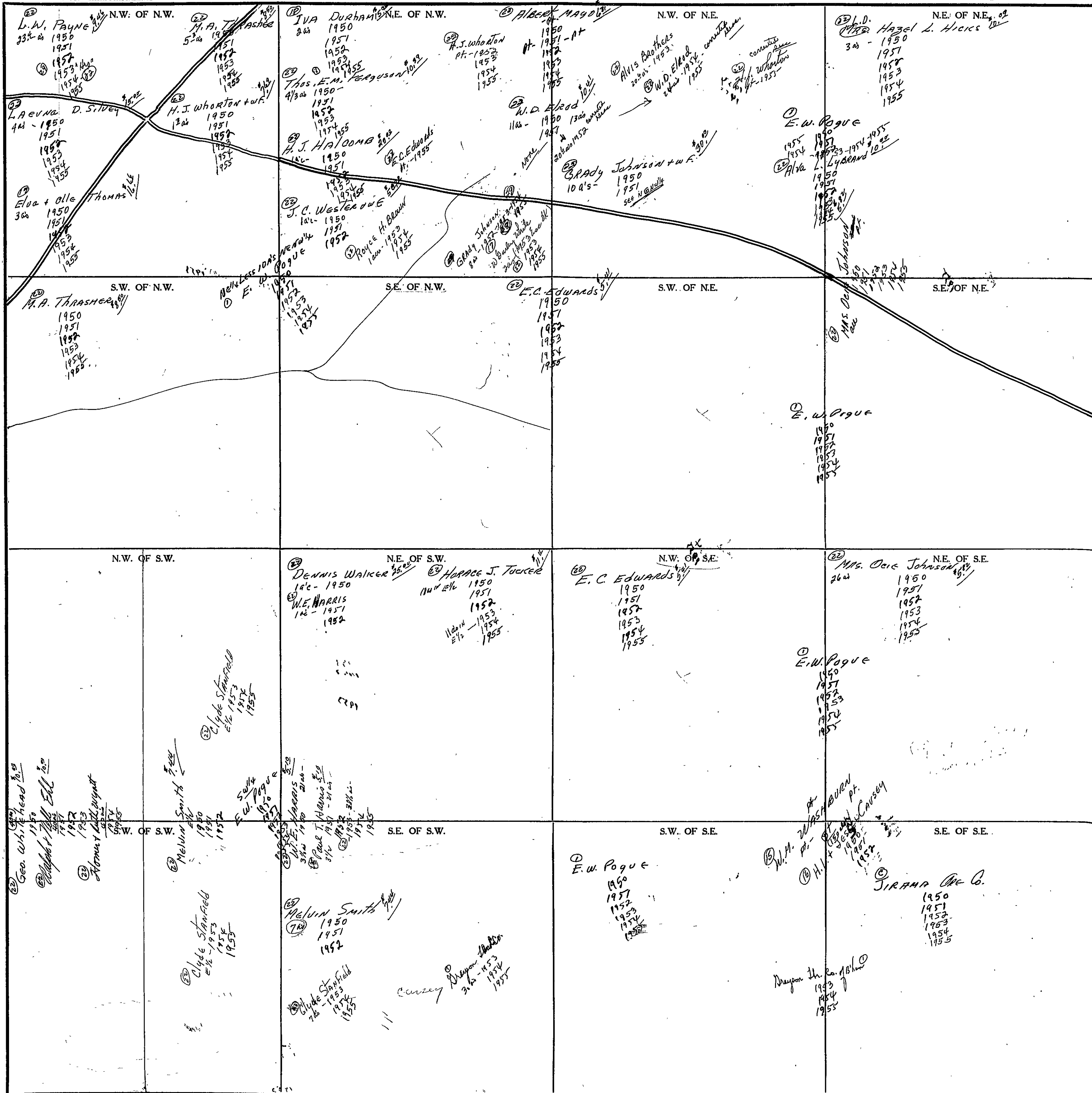

Scale - 1 inch = 300 Ft.

COUNTY

SECTION

27

TOWNSHIP

RANGE

4

FORM 1-S.T.C. - ROBERTS & SON, BIRMINGHAM

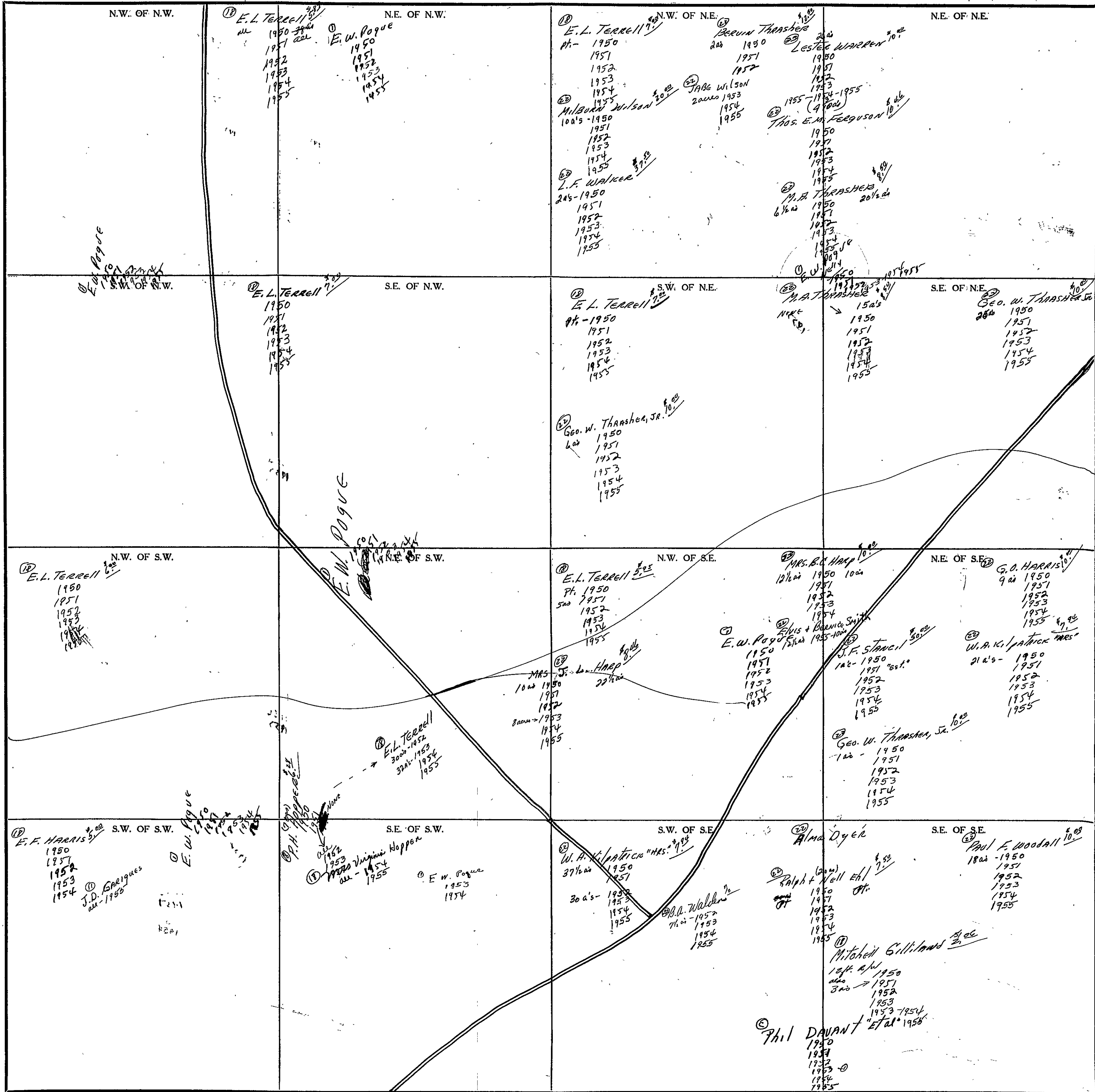

Scale-1 Inch=300 Ft.

COUNTY

SECTION 28

TOWNSHIP 11

RANGE 4

FORM 1-S.T.C. - ROBERTS & SON, BIRMINGHAM

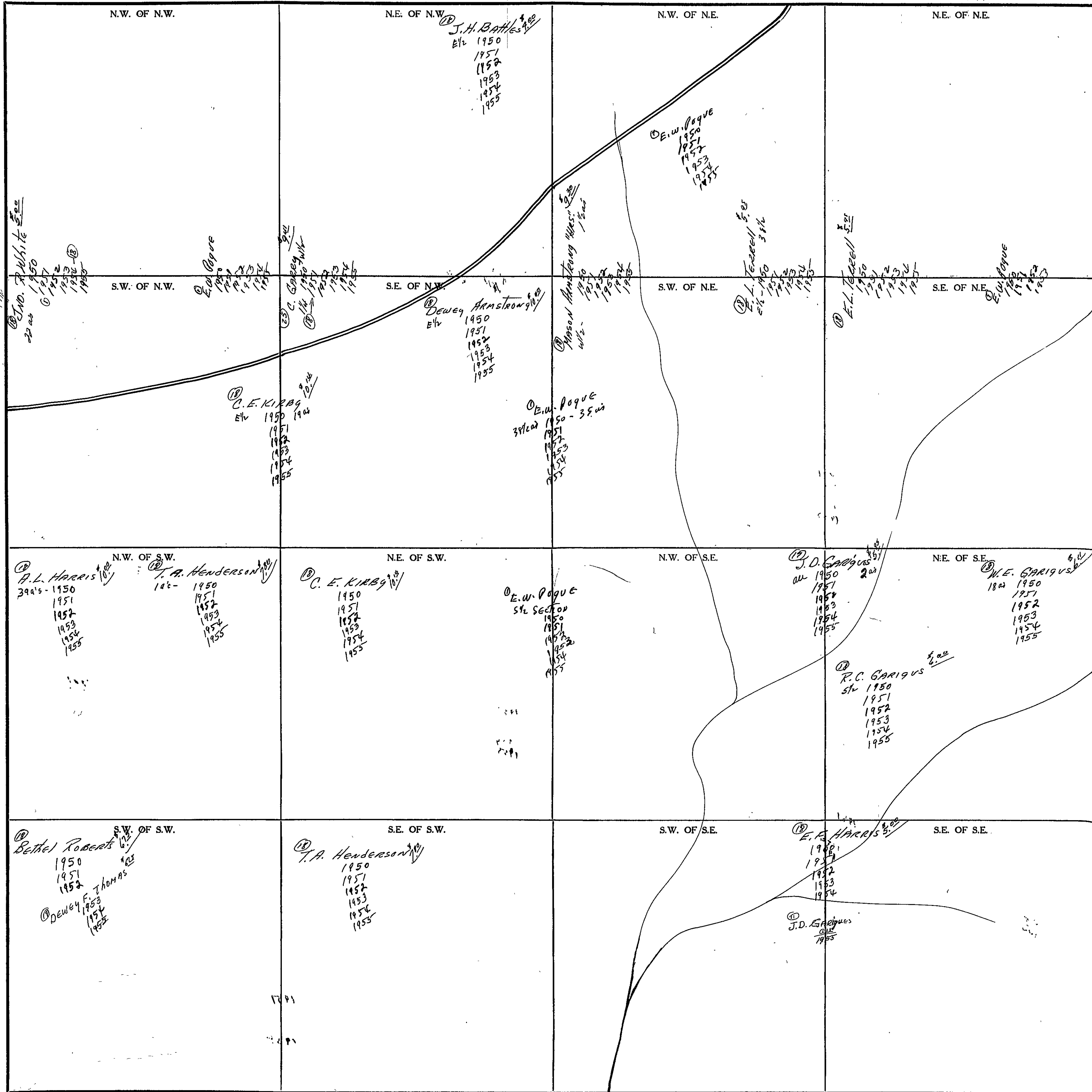

Scale—1 inch=300 Ft.

COUNTY

SECTION 29

TOWNSHIP 11

RANGE 4

FORM 1-S.T.C. - ROBERTS & SON, BIRMINGHAM

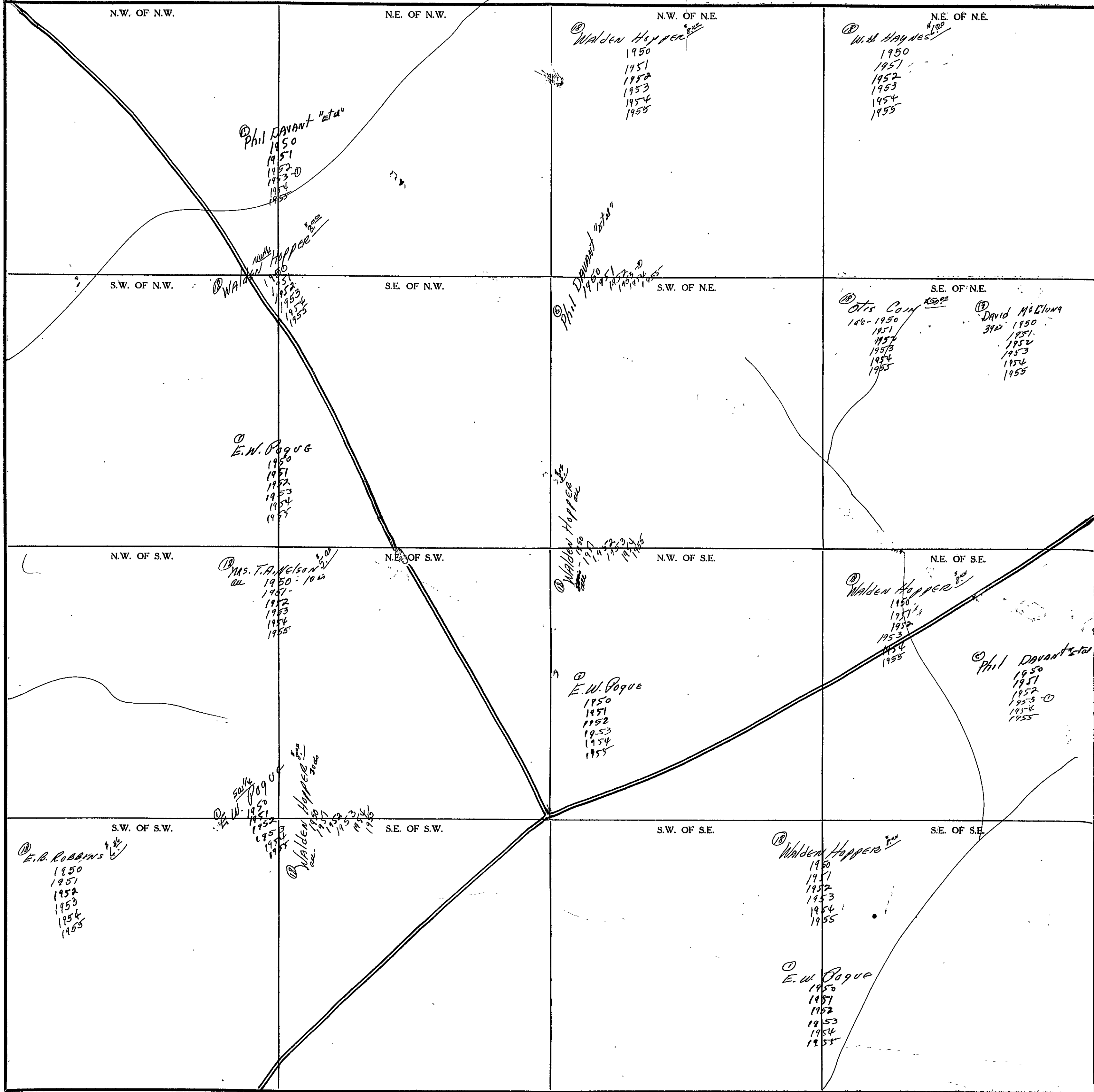

COUNTY _____

Scale - 1 inch = 300 Ft.

SECTION

30

TOWNSHIP

RANGE

4

FORM 1-S.T.C. - ROBERTS & SON, BIRMINGHAM

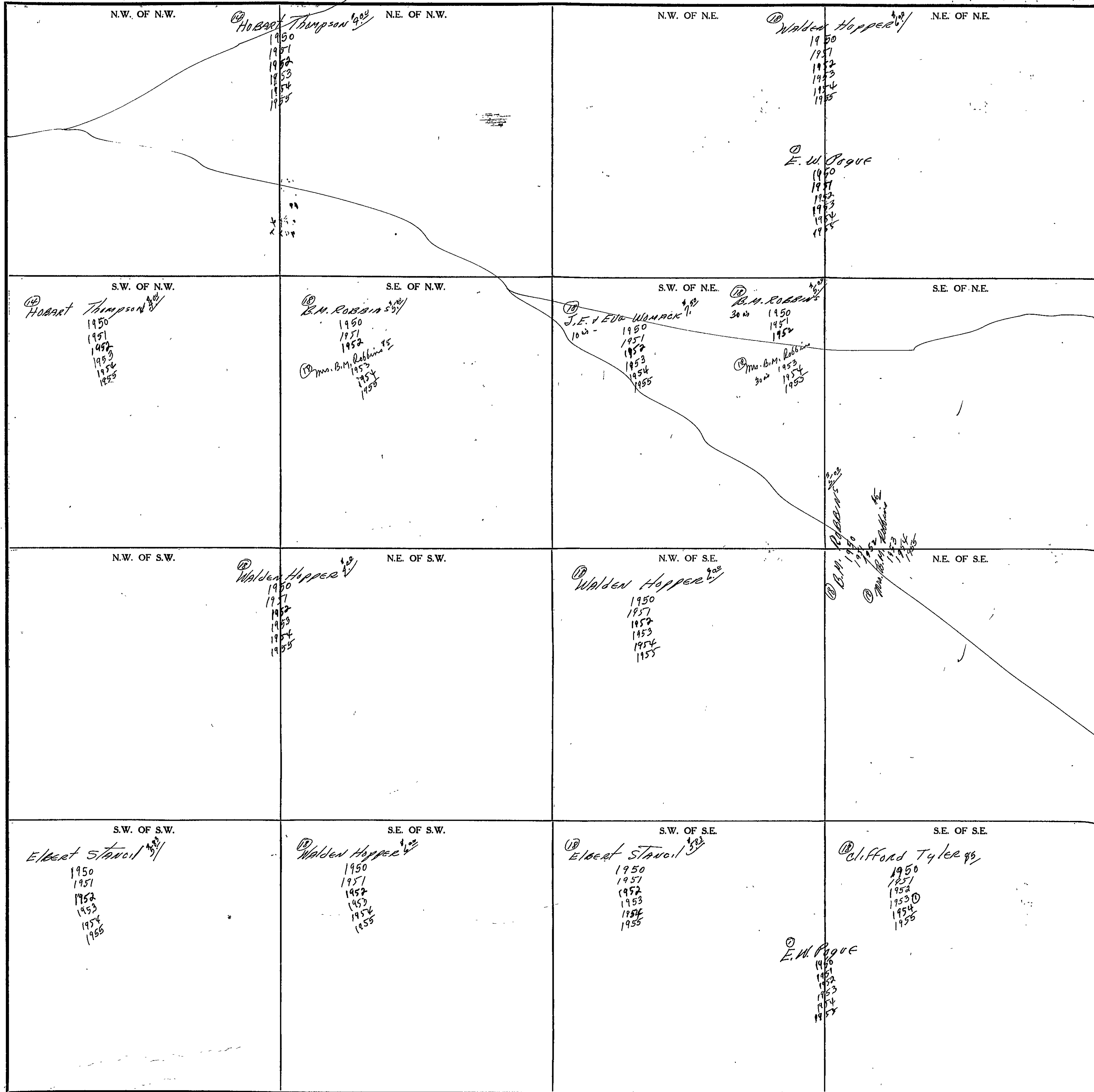

Scale - 1 inch = 300 Ft.

COUNTY

SECTION

31

TOWNSHIP

11

RANGE

4

FORM 1-S.T.C.-ROBERTS & SON, BIRMINGHAM

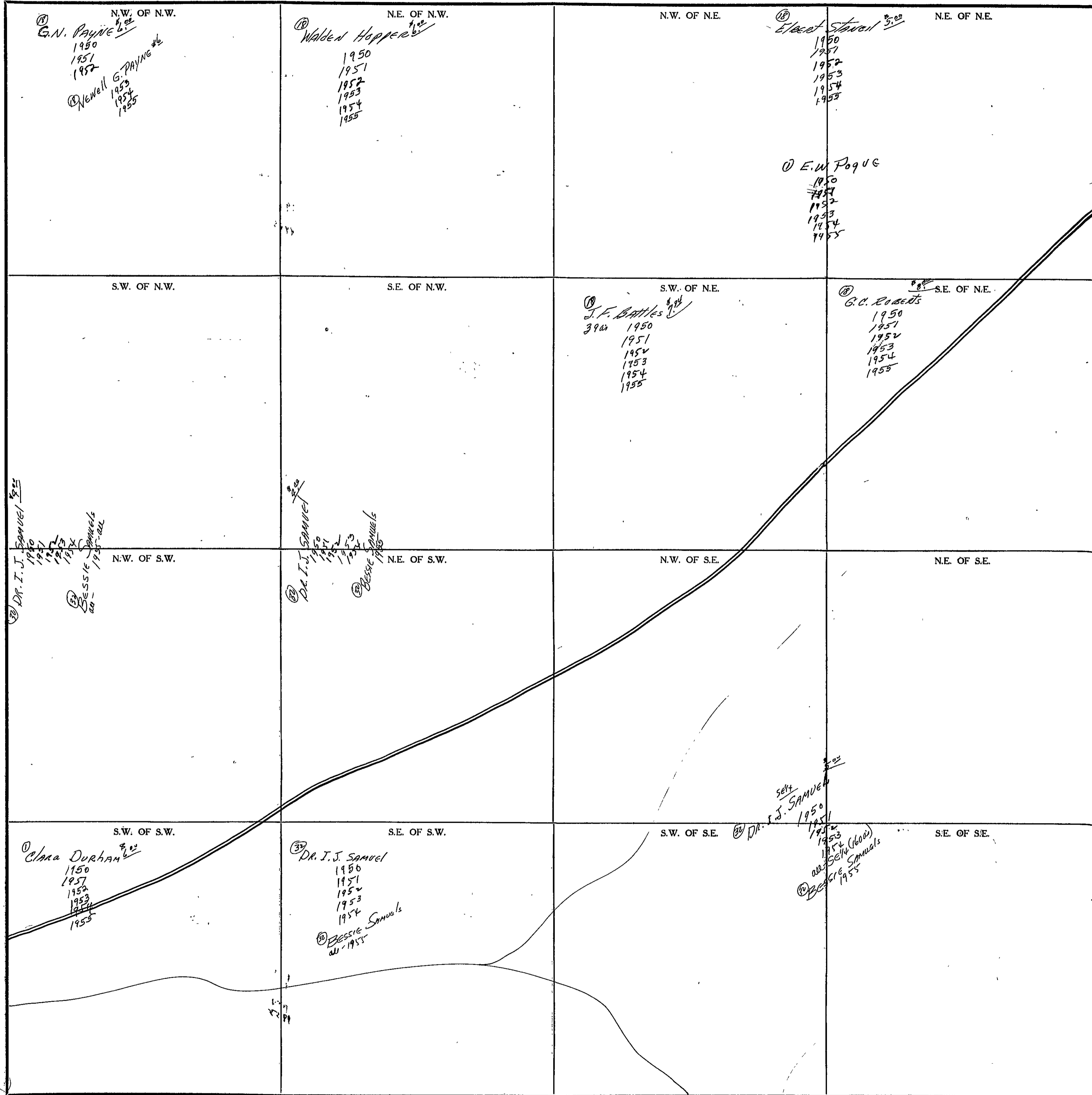

Scale-1 inch-300 Ft.

COUNTY

SECTION 32

TOWNSHIP 11

RANGE 4

FORM 1-S.T.C. - ROBERTS & SON, MINNEAPOLIS

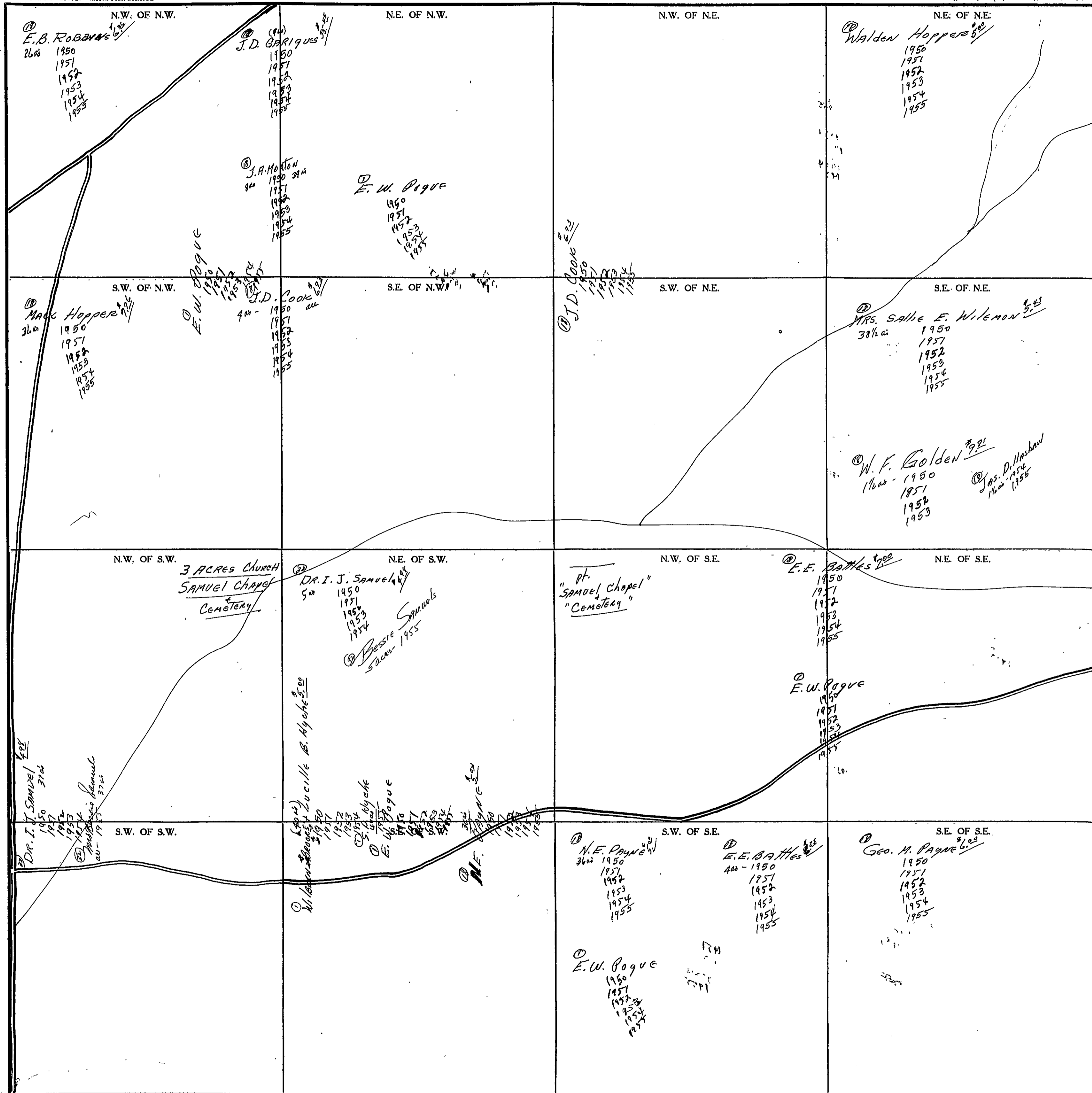

COUNTY _____

Scale - 1 inch = 300 Ft.

SECTION

33

TOWNSHIP

RANGE

4

FORM 1-S.T.C. - ROBERT A. SOH, BIRMINGHAM

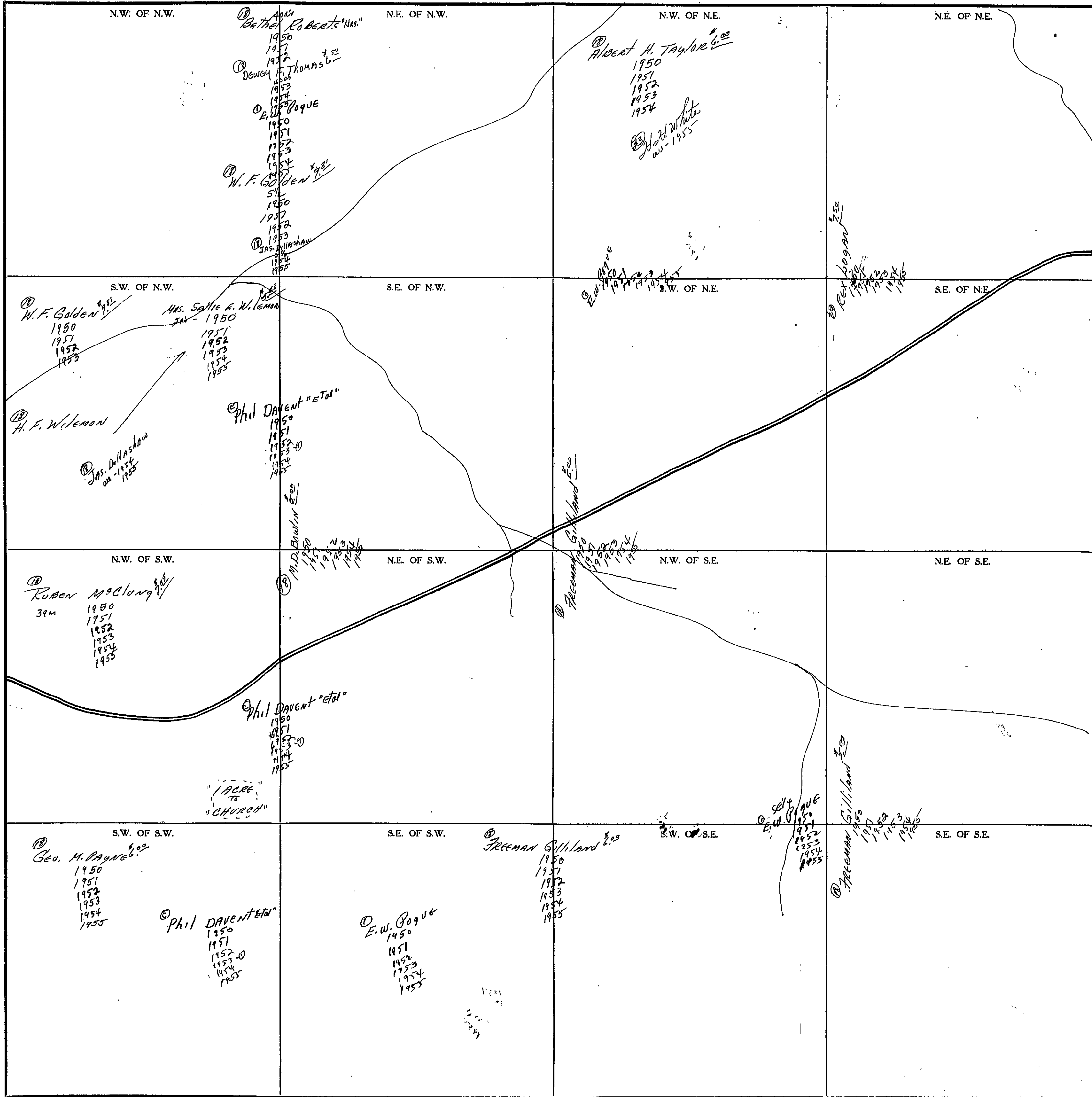

Scale - 1 inch = 300 FT.

COUNTY

SECTION

34

TOWNSHIP

11

RANGE

4

FORM 1-S.T.C. - ROBERTS & SON, BIRMINGHAM

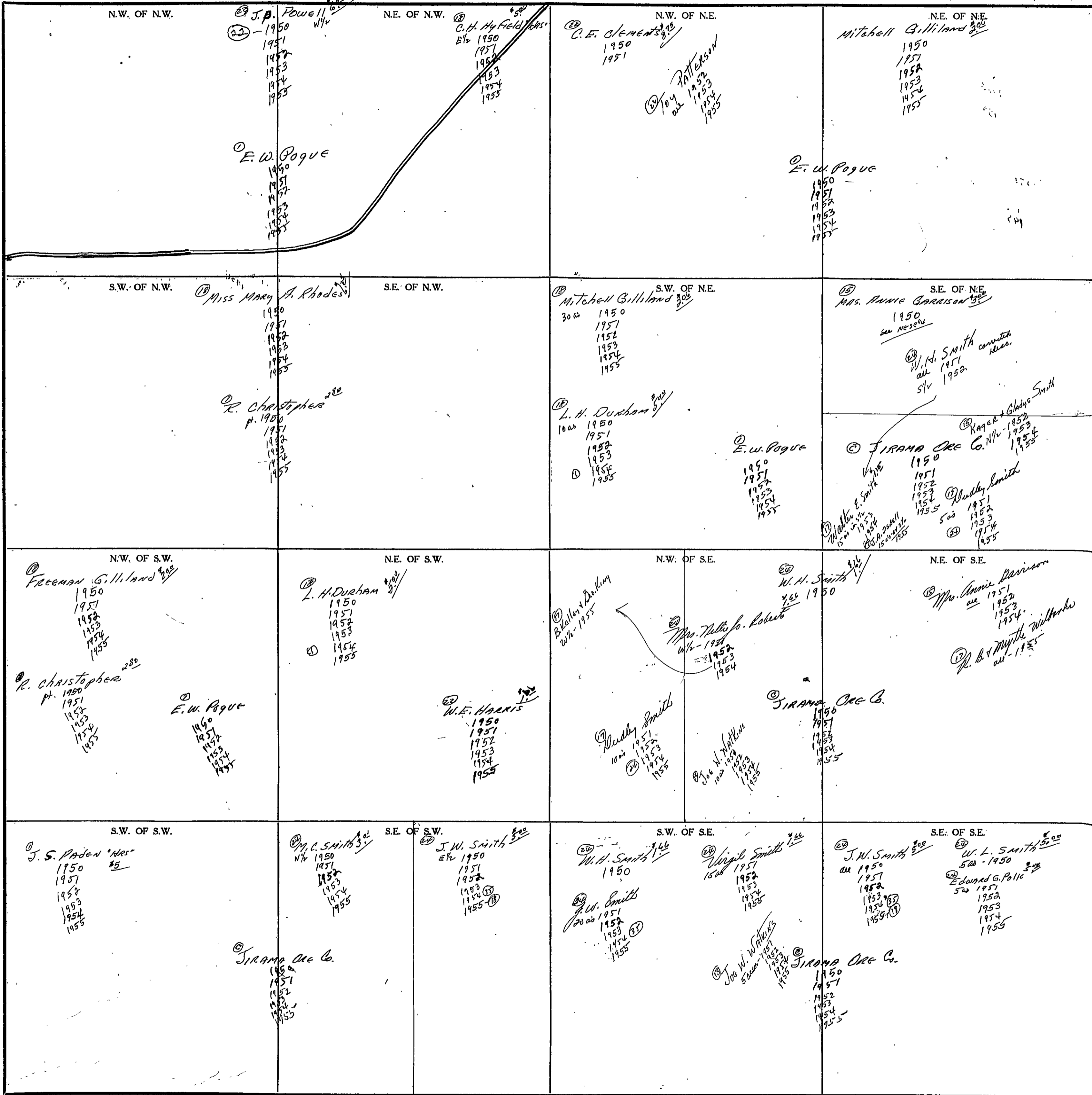

Scale - 1 inch = 300 Ft.

COUNTY

SECTION 35

TOWNSHIP 11

RANGE 4

FORM 1-S.T.C. - ROBERTS & SON, BIRMINGHAM

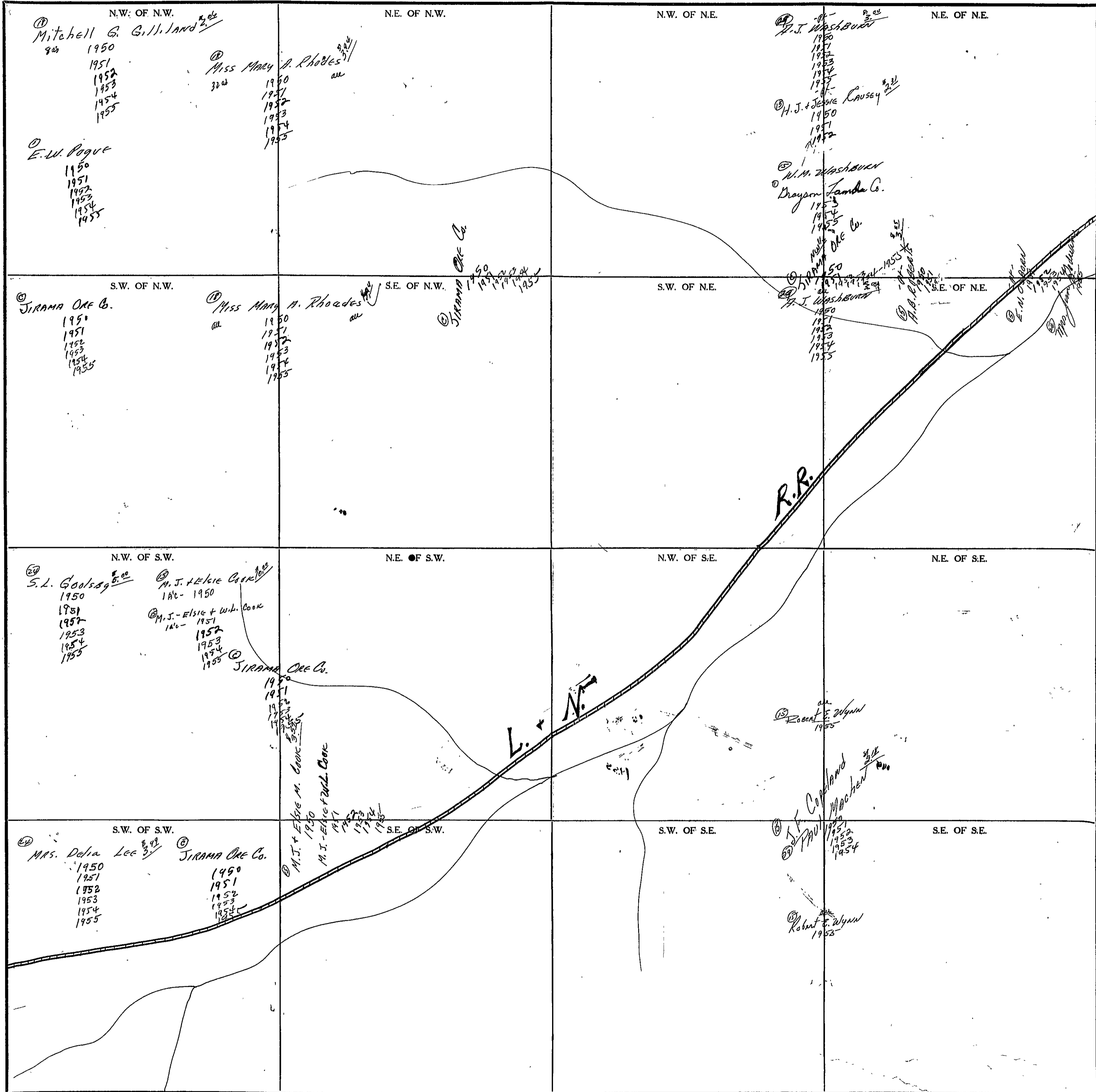

Scale - 1 inch = 300 FT.

COUNTY _____

SECTION 36

TOWNSHIP 11

RANGE 4

FORM 1-S.T.C. - ROBERTS & SON, BIRMINGHAM

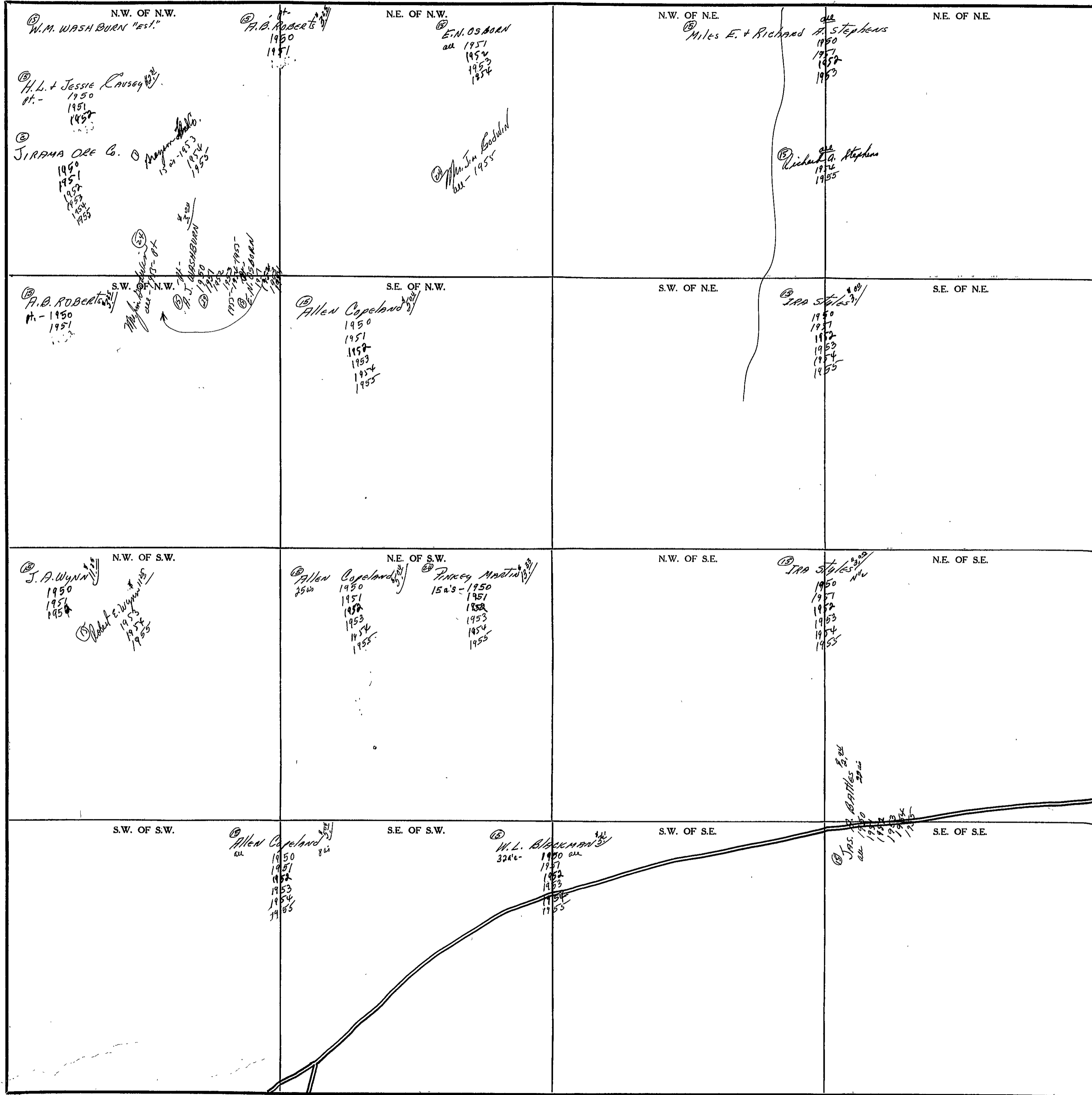

Scale - 1 inch = 300 Ft.

COUNTY _____

SECTION 1

TOWNSHIP 11

RANGE 5

FORM 1-S.T.C. - ROBERTS & SON, BIRMINGHAM

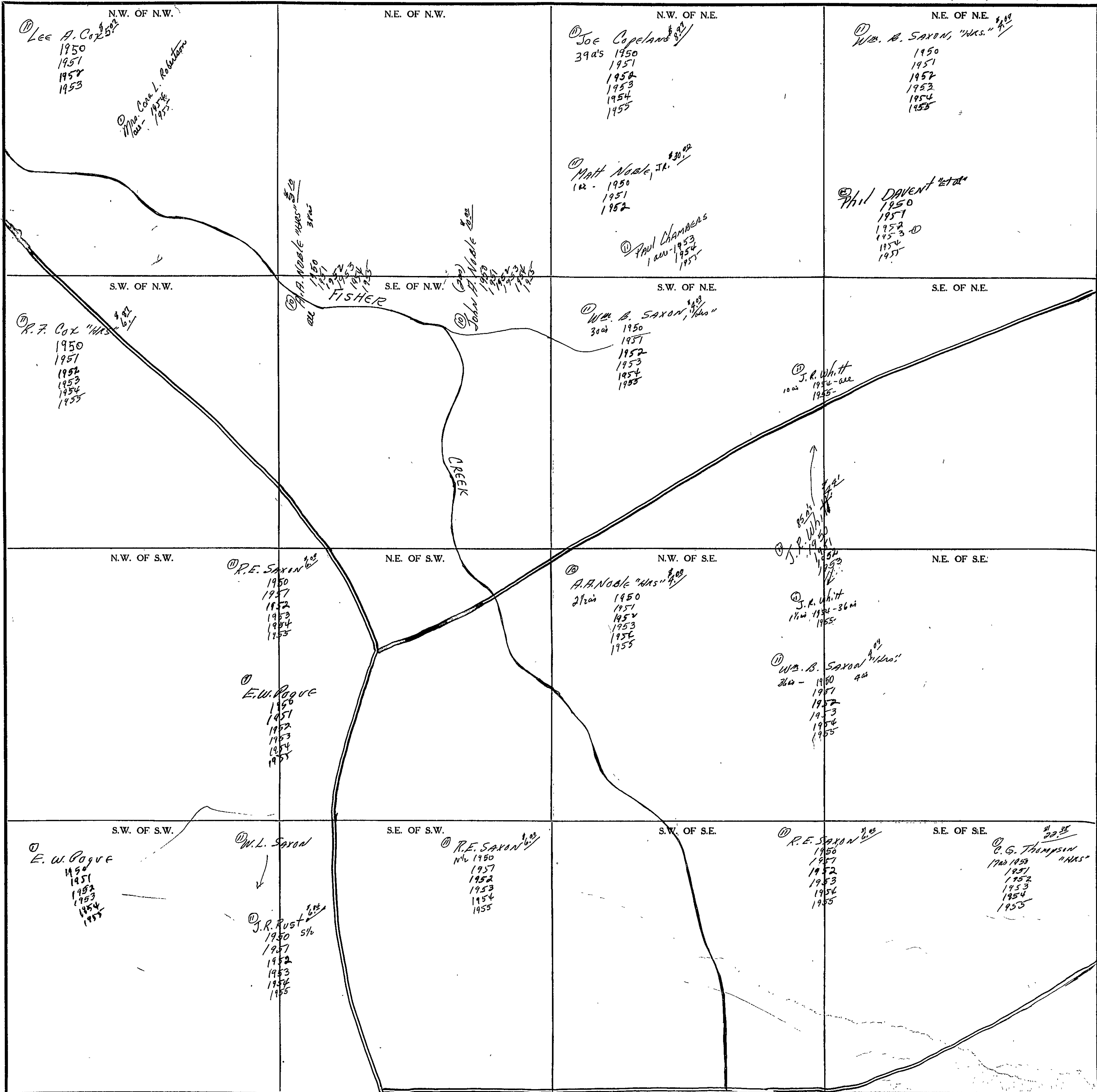

Scale - 1 inch = 300 Ft.

COUNTY _____

SECTION 2

TOWNSHIP 11

RANGE 5

FORM 1-S.T.C. - ROBERTS & SON, BIRMINGHAM

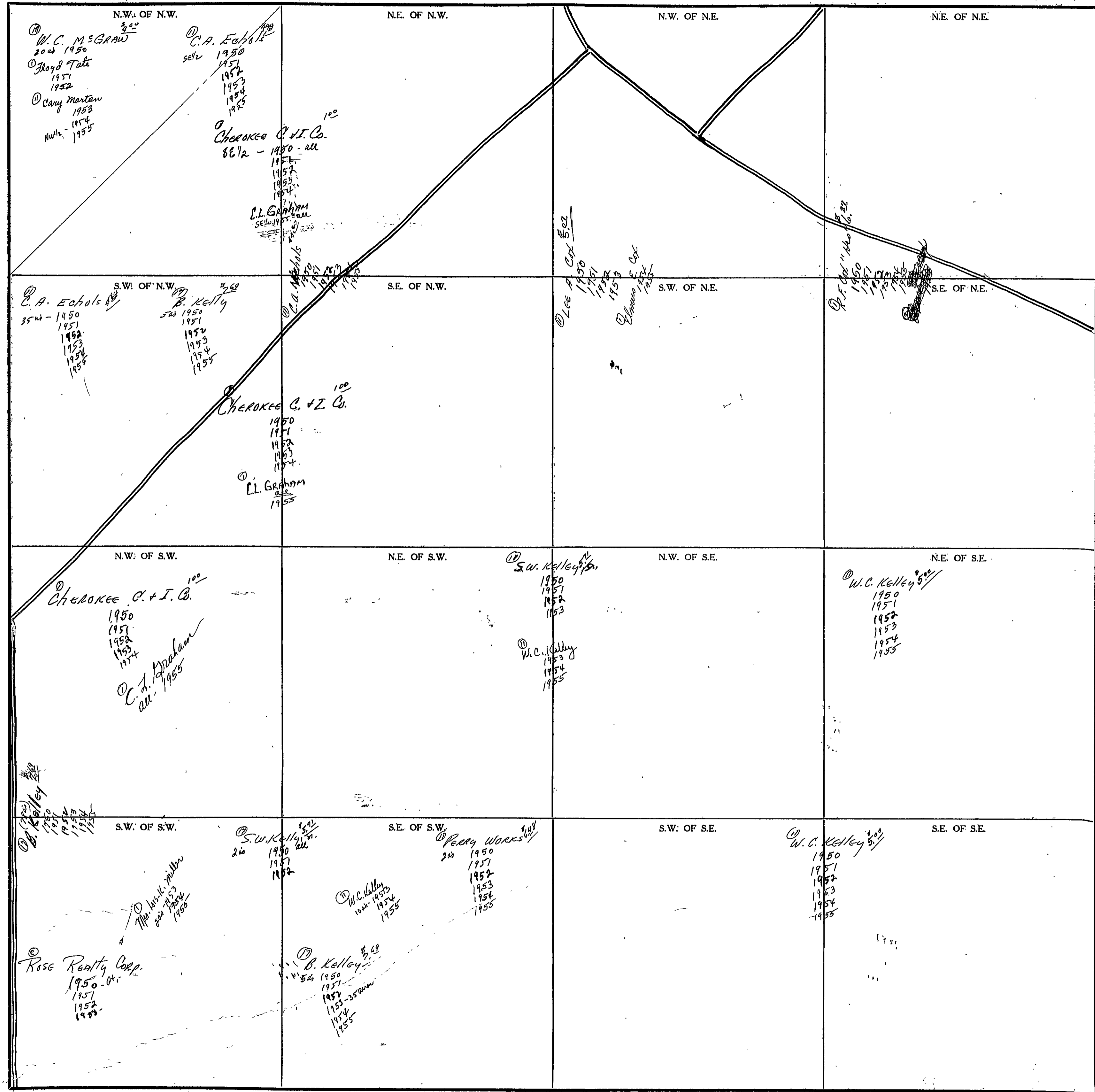

Scale - 1 inch = 300 Ft.

COUNTY _____

SECTION 3

TOWNSHIP 11

RANGE 5

FORM I-S.T.C. - ROBERTS & SON, BIRMINGHAM

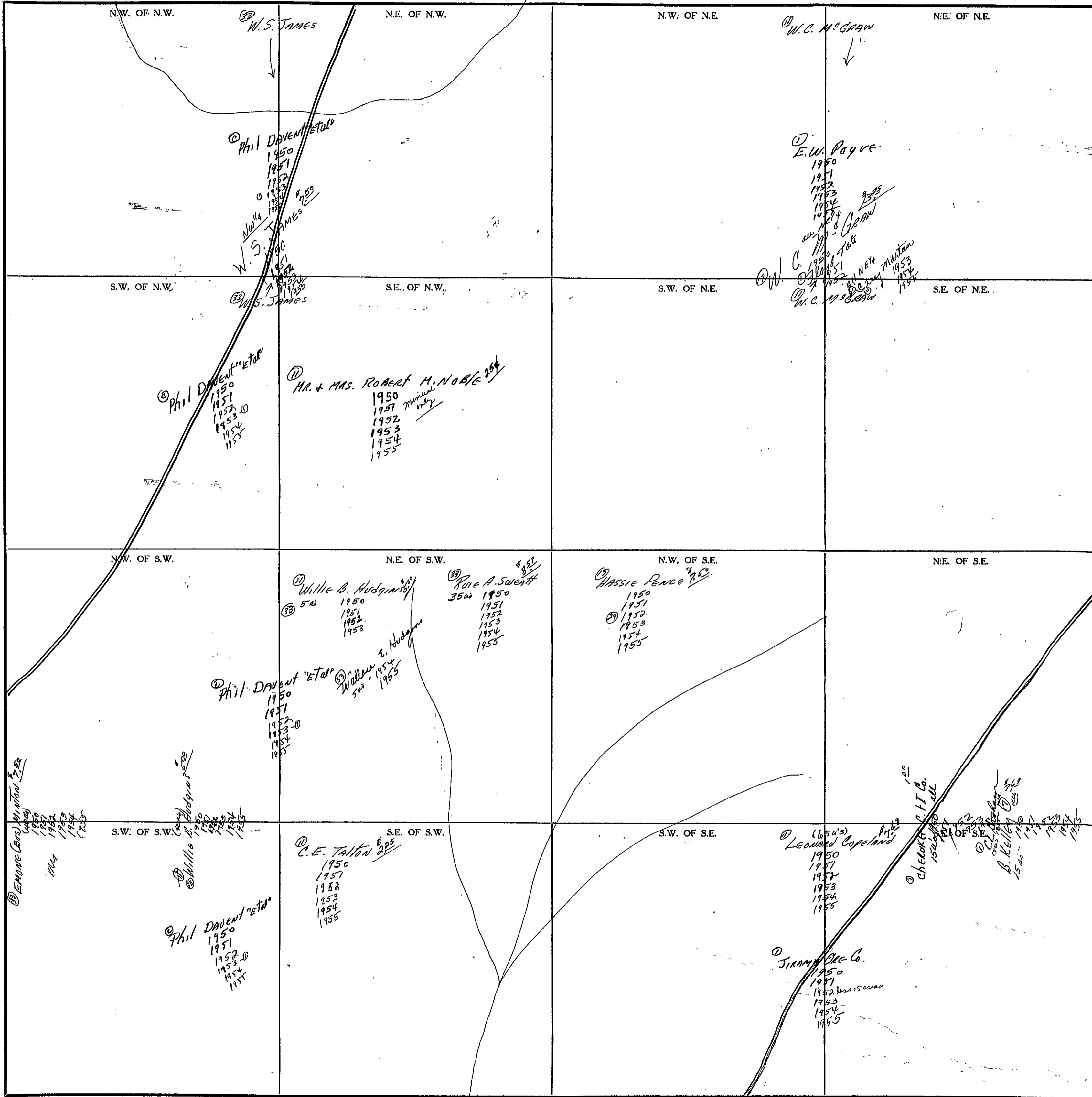

COUNTY

Scale-1 inch=300 Ft.

SEC. 4, TP. 11S, R. 5E.

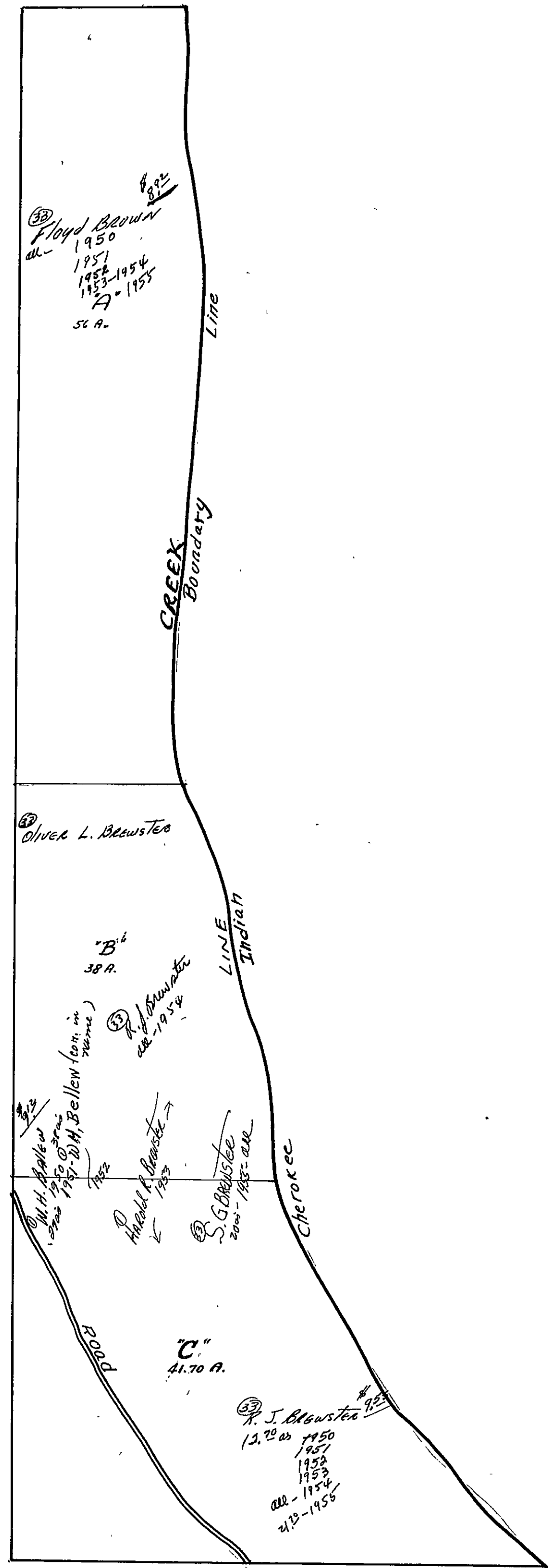

SEC. 4, TP. 11S, R. 5E

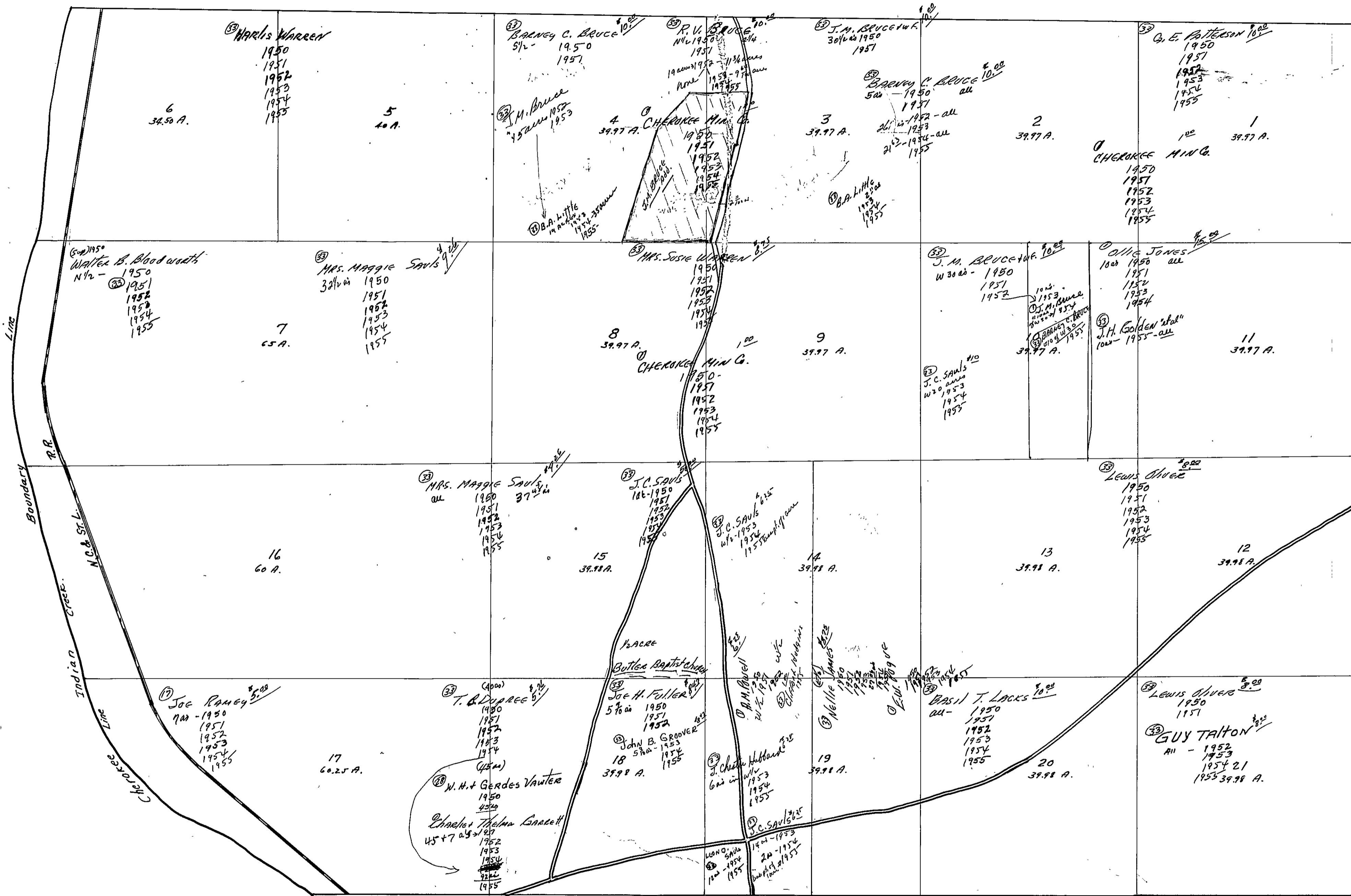

SECTION

5

TOWNSHIP

11

RANGE

5

FORM 1-S.T.C. - ROBERTS & SON, BIRMINGHAM

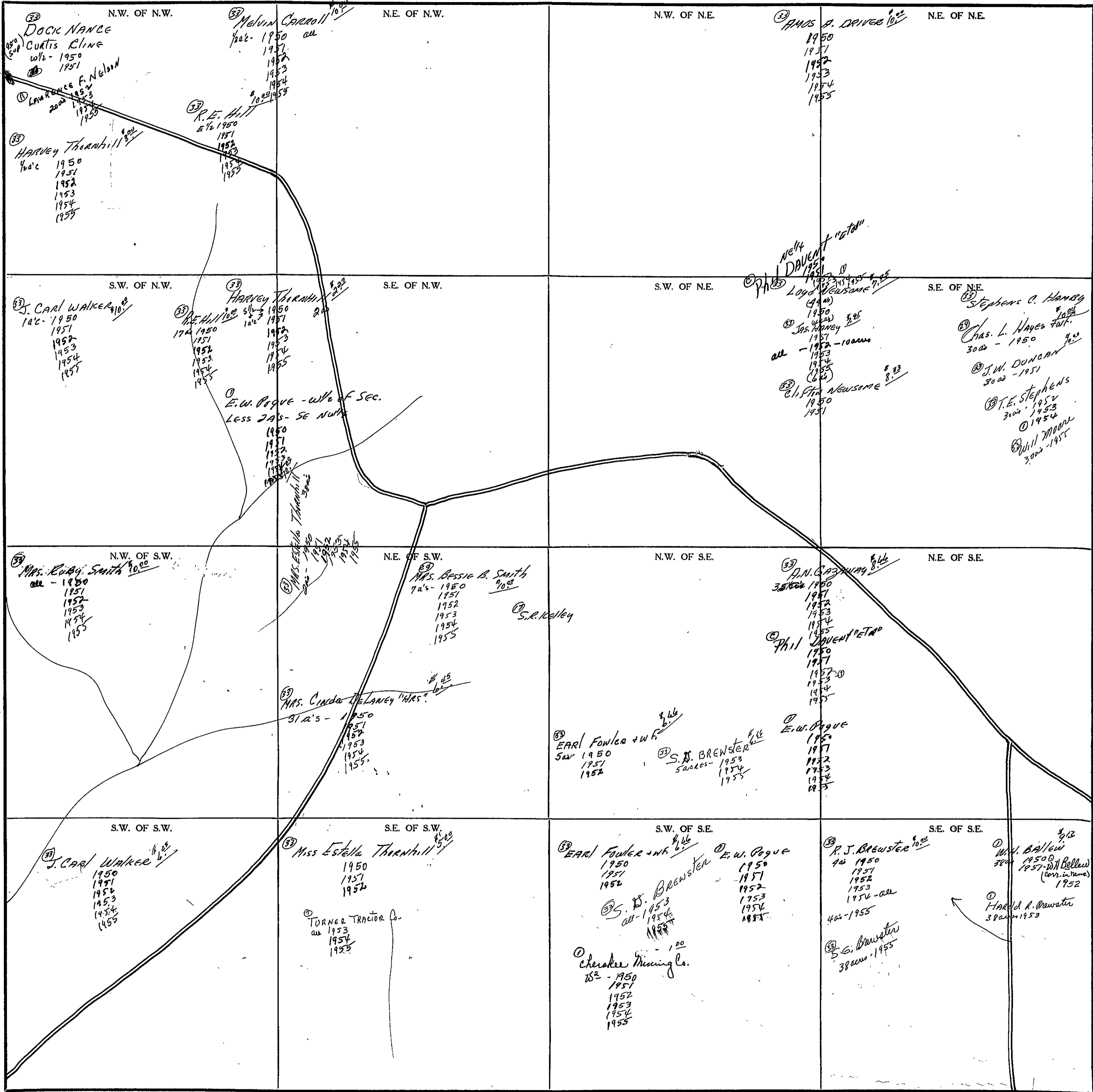

COUNTY

Scale-1 inch-300 Ft.

SECTION 6

TOWNSHIP 11

RANGE 5

FORM 1-S.T.C. - RIGHTS & CO. MINNESOTA

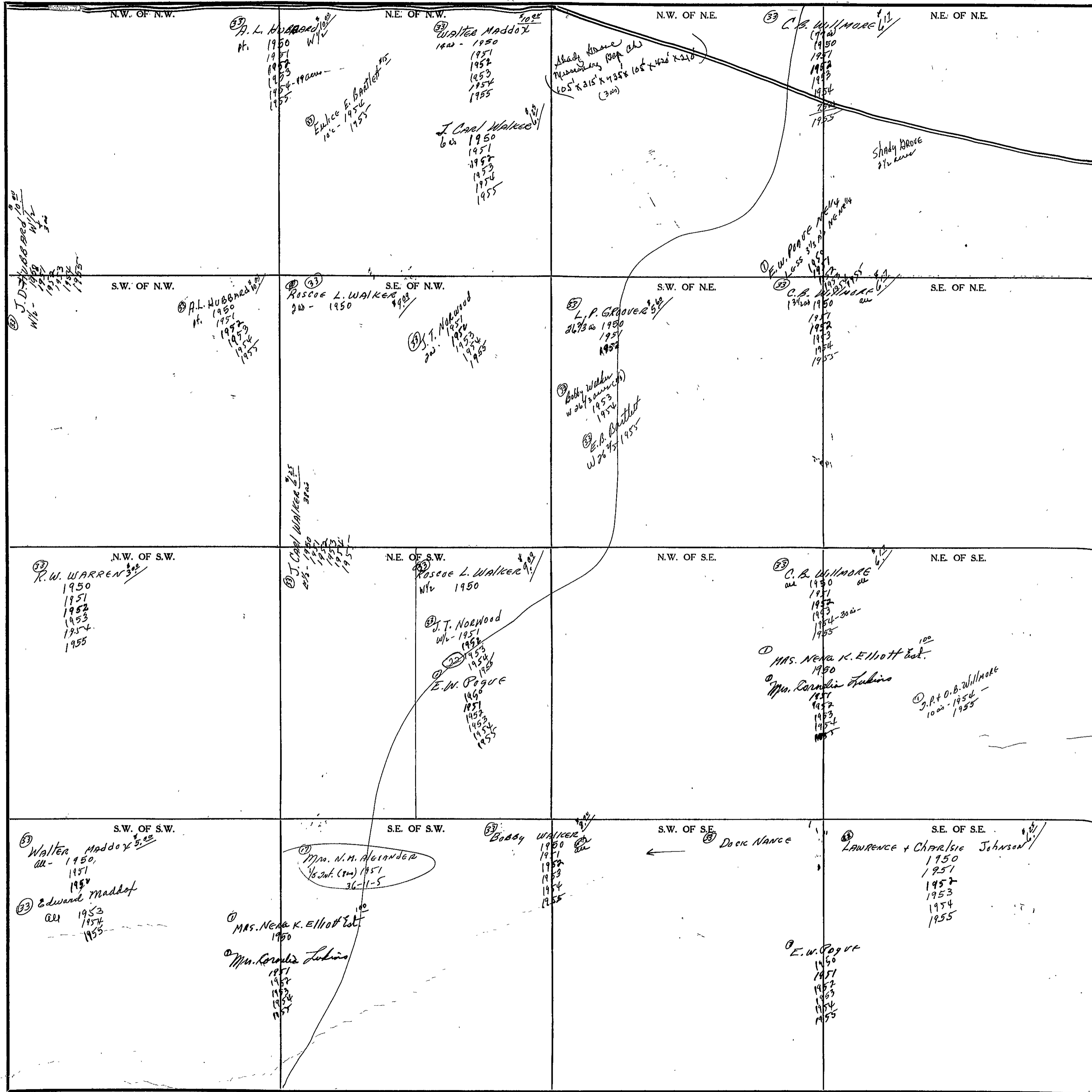

Scale - 1 inch = 300 Ft.

COUNTY _____

SECTION 7

TOWNSHIP

RANGE 5

FORM 1-S.T.C.—ROBERTS & SON, BIRMINGHAM

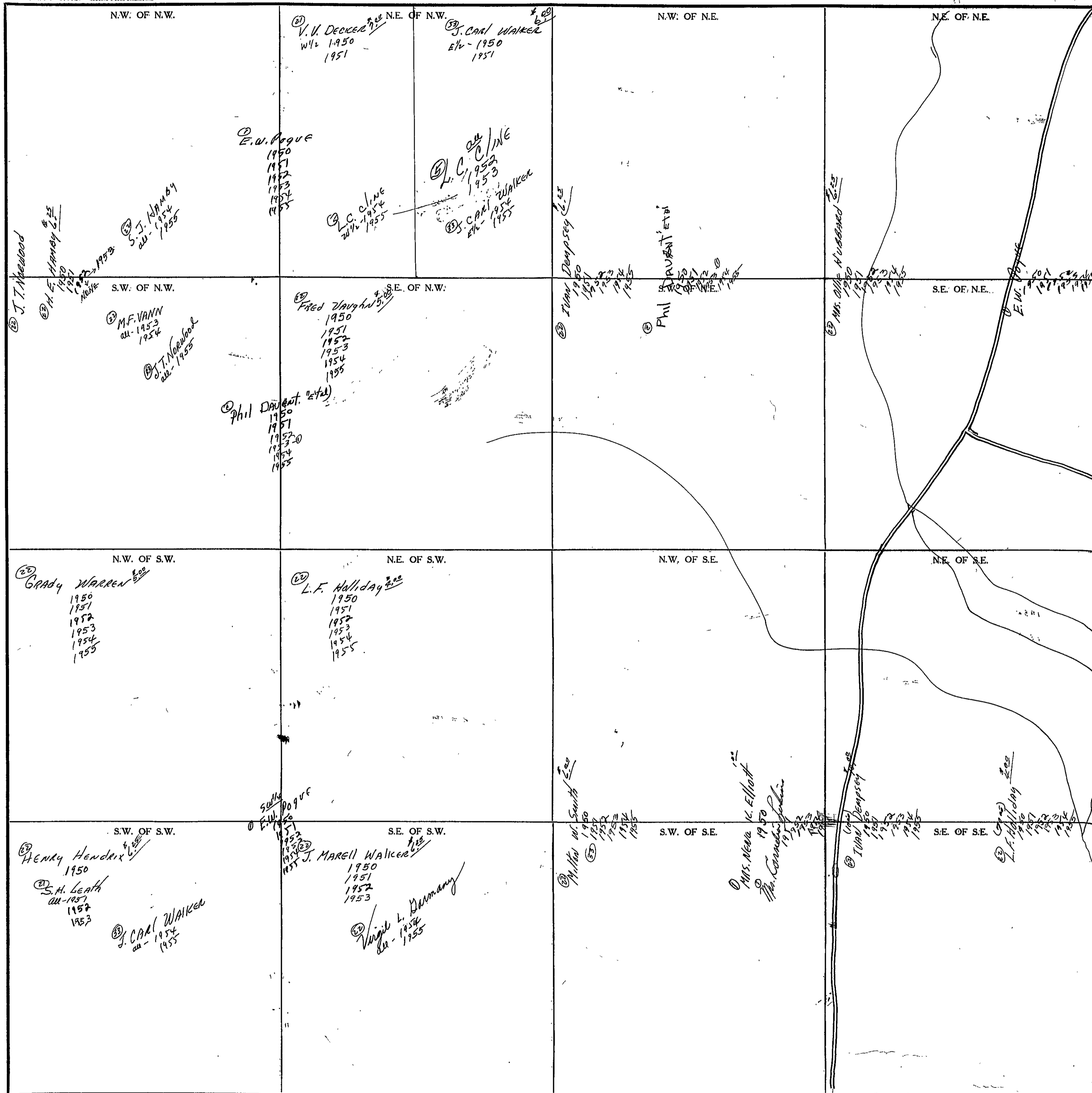

Scale—1 inch=300 Ft.

COUNTY

Y11410

SECTION 8

TOWNSHIP 11

RANGE 5

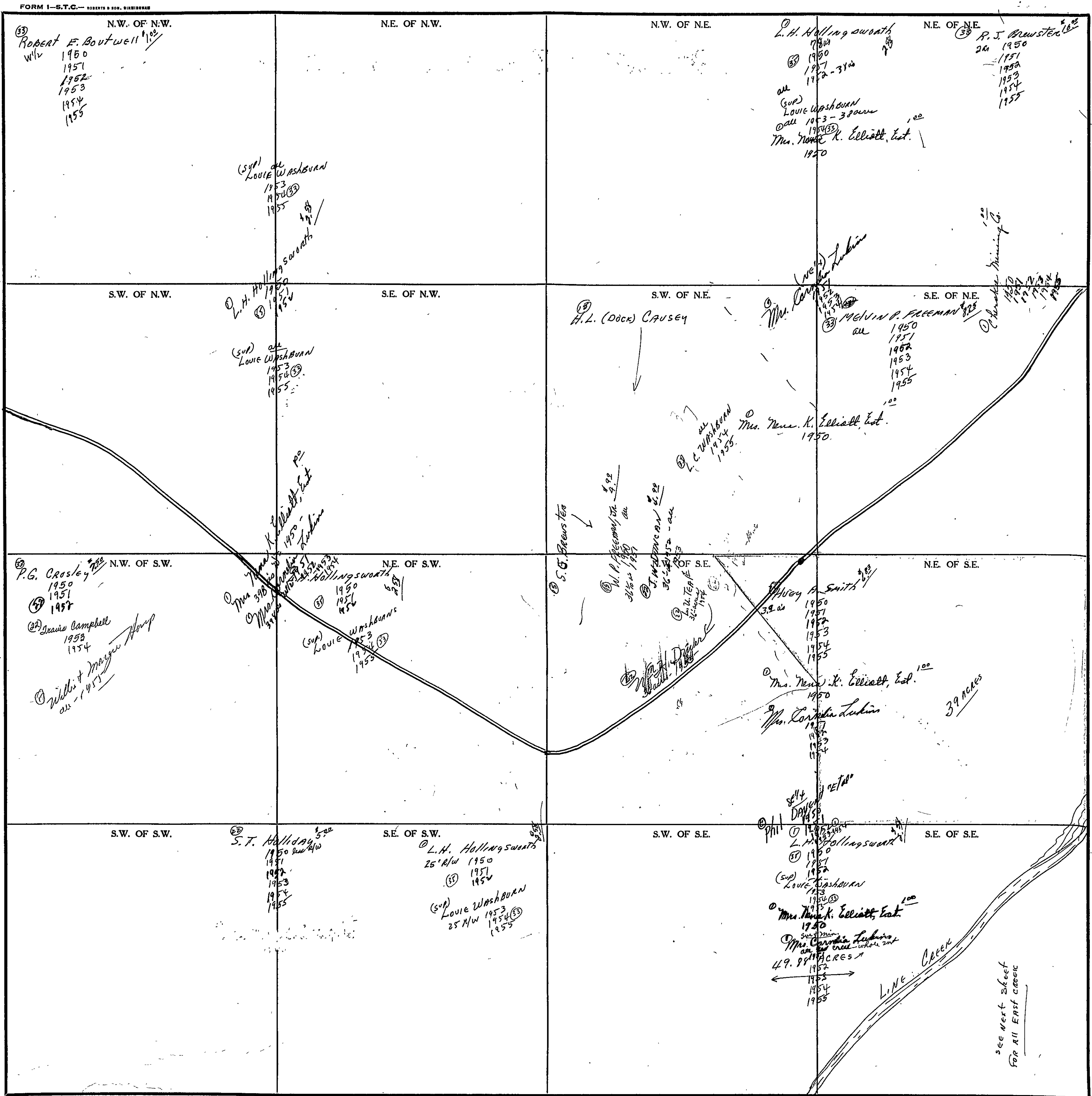

COUNTY _____

Scale-1 Inch=300 Ft.

FRAC'L. SEC. 8, TP. 11S, R. 5E. LYING E. BDY. LINE.

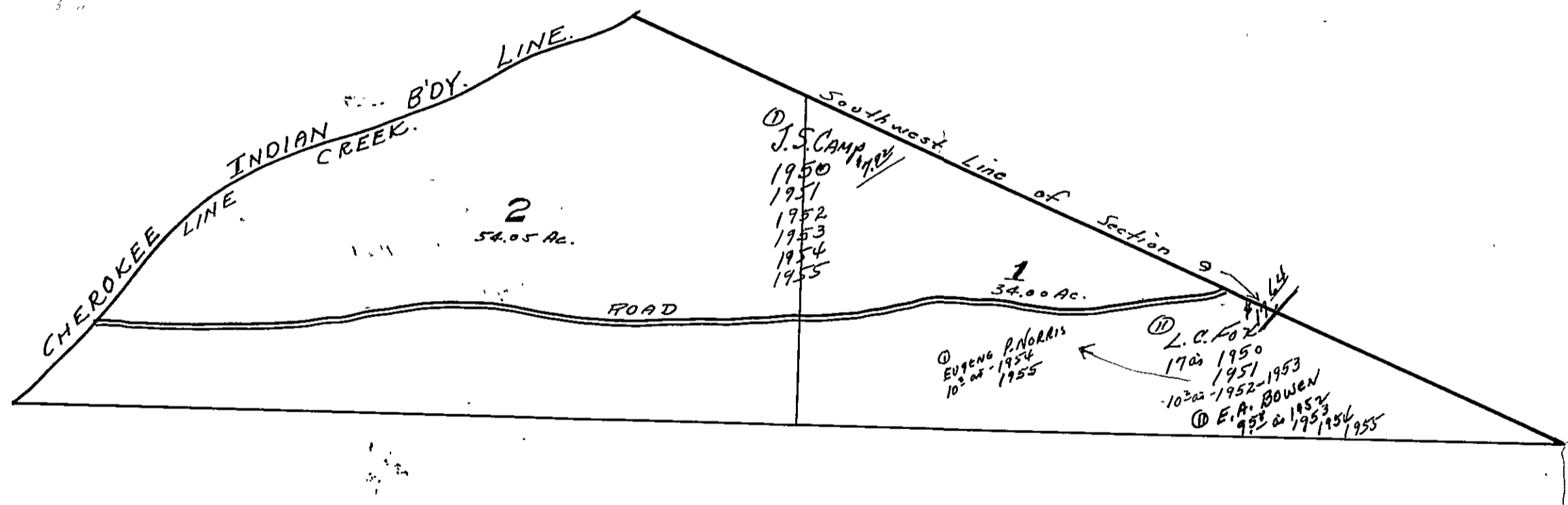

540
910 611

211
15
31
35

SEC 9, TP. 11S, R 5E

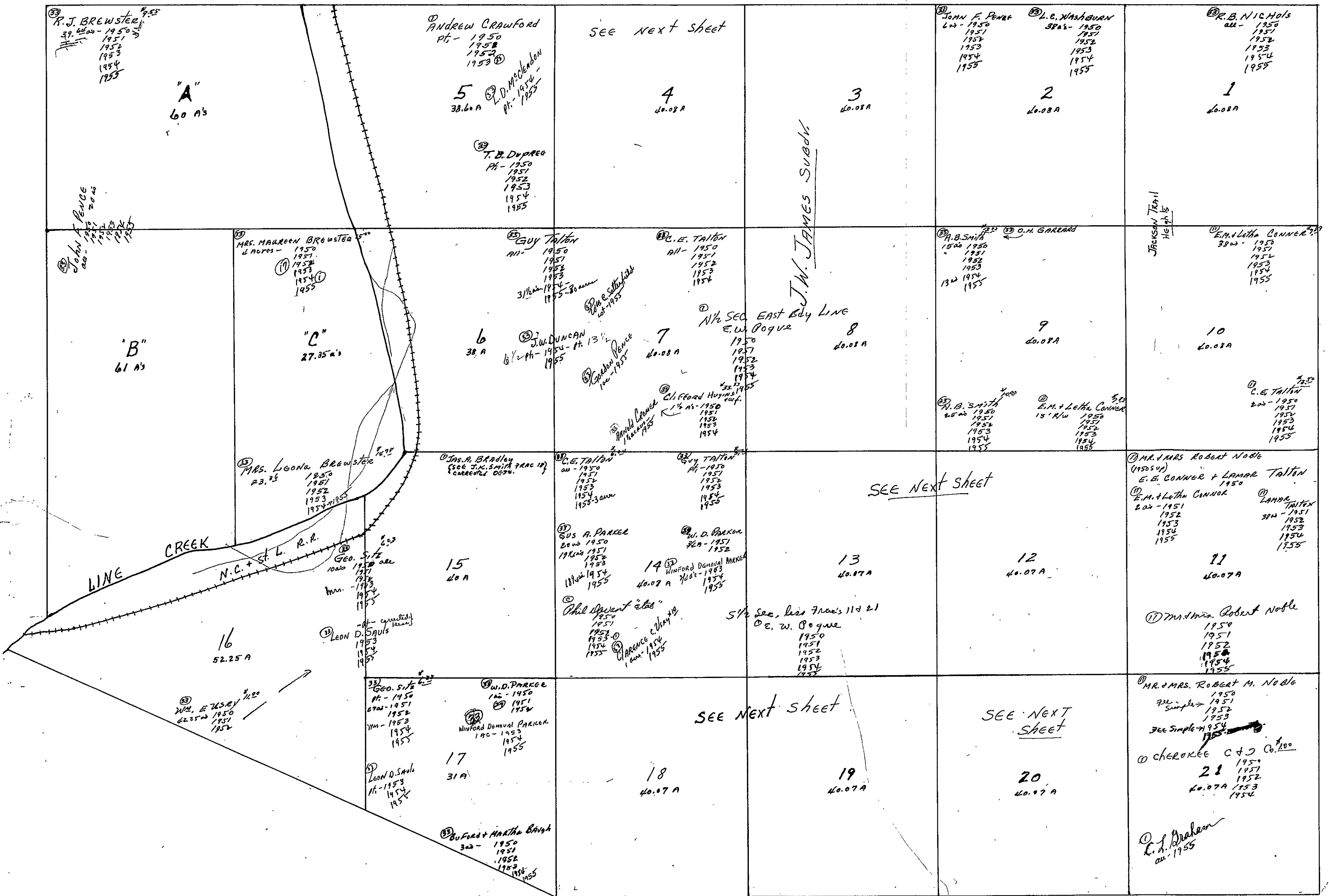

Form 1-S.T.C. 7032 MARSHALL & BRUCE OF MINNEAPOLIS

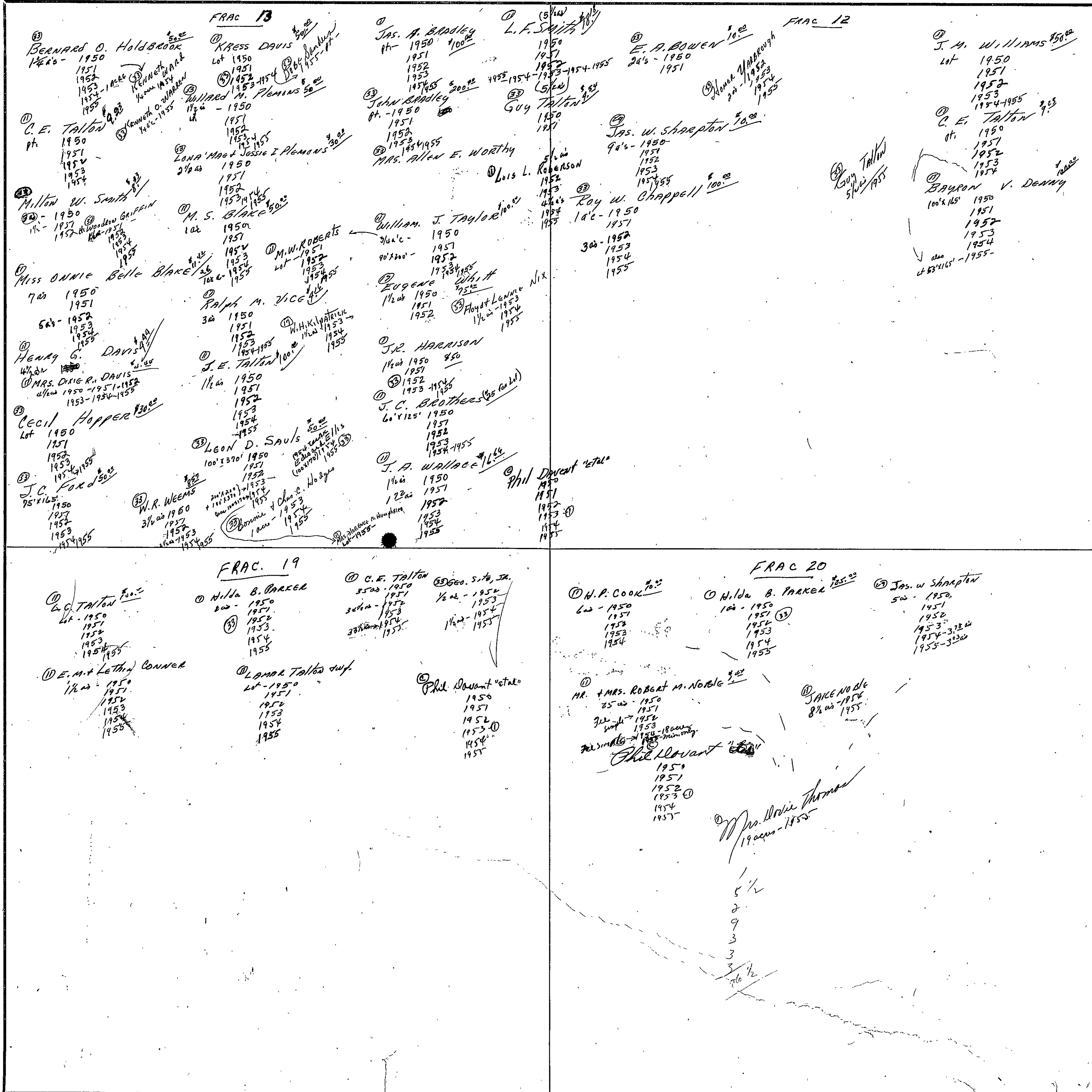

SECTION

9

TOWNSHIP

11

RANGE

5

Form 1-S.T.O. 75322 HARPELL & BRICE CO. HARRISVILLE

③ T.B. Dupree
1st - 1950
1951
1952
1953
1954
1955

FRAC. #4
③ D.A. + Virgil Nickols
5th - 1950
1951
1952
1953
1954
1955

③ Guy Talton
2nd - 1950
1951
1952
1953
③ W. DUNCAN
1954
1955

① Andrew Crawford
1950
1951
1952
1953

③ Bessie + Clyde Humphrey
1st - 1950

③ J.F. Gregory
8th - 1950
1951
1952
1953
1954
1955

③ L.D. McClendon
1st - 1954
1955

③ Troy W. Chappell
1st - 1957
1952
1953
1954
1955

FRAC. #18

③ W.D. Parker
3rd - 1950
1951
1952
③ Winford Demoval Parker
3rd - 1953
1954
1955

③ G.L. Mathis
4th - 1950
1951
① 1953
1954
1955

③ John Bradley w/f
③ Geo. F. Zakawa
1st - 1950
1951
1952
1953
1954
1955

③ W.W. Pence
2nd - 1950
1951
1952
1953
1954
1955

③ H.G. Brown
2nd - 1950
1951

③ Doris + Kastelle w/f
3rd - 1950
1951
1952
1953
1954
1955

③ A.B. McCallum
2nd - 1952
1st - 1953
1954
1955

③ Phil Davant "Eak"
1st - 1950
1951
1952
① 1953
1954

③ J. Kermit Smith
1st - 1950
1951
1952
1953
1954
③ Dennis White
1st - 1955

③ Leon D. Sauls
100 + 200th - 1953
1954
1955

Scale - 1 inch = 300.00 Ft.

COUNTY

SECTION 10

TOWNSHIP 11

RANGE 5

FORM 1-S.T.C. - ROBERTS & SON, BIRMINGHAM

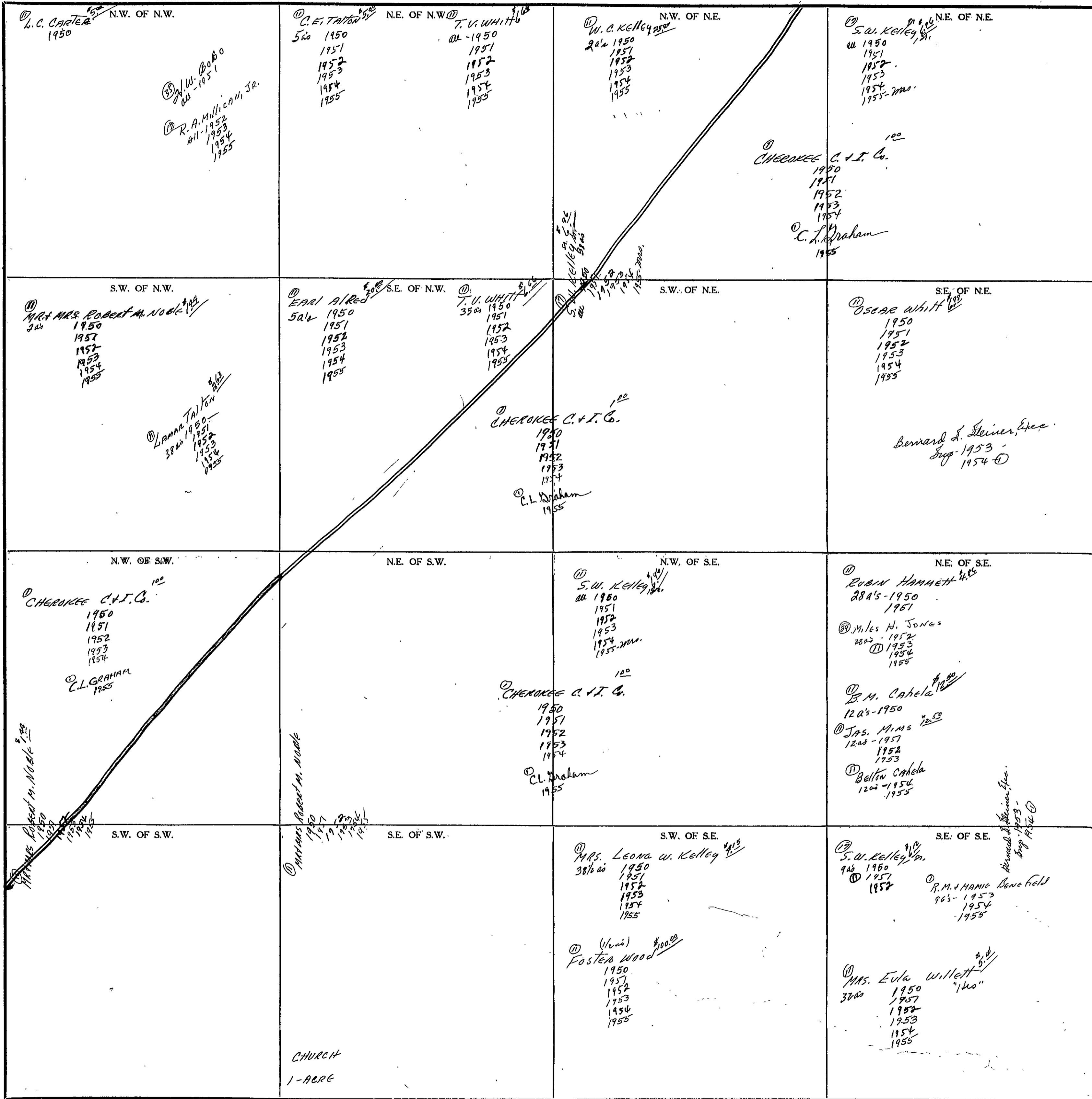

Scale - 1 inch = 300 ft.

COUNTY _____

SECTION 11

TOWNSHIP 11

RANGE 5

FORM 1-S.T.C. - ROBERTS & SON, BIRMINGHAM

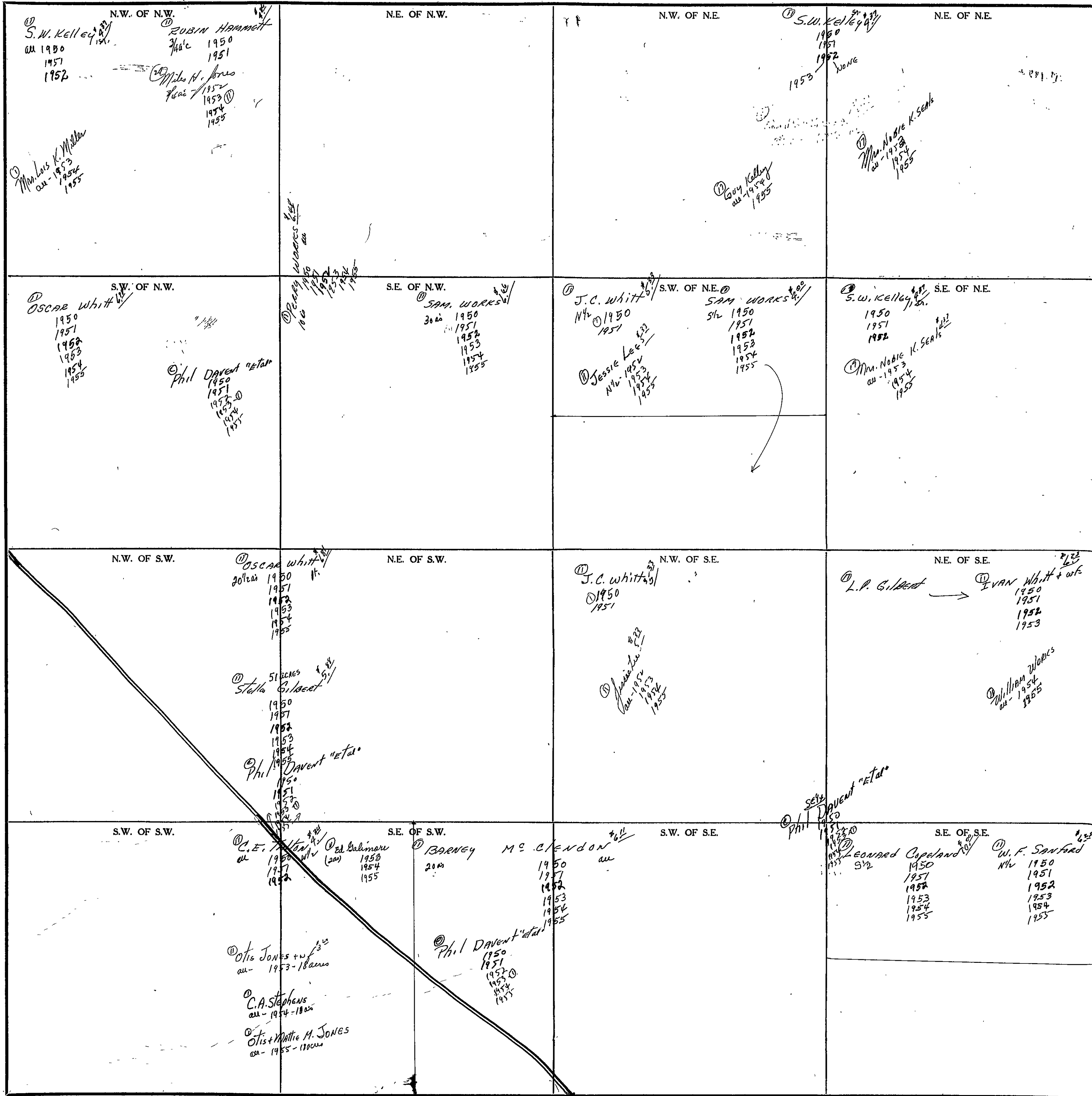

Scale - 1 inch = 300 Ft.

COUNTY _____

SECTION 12

TOWNSHIP

RANGE 5

FORM 1-S.T.C. - ROBERTS & SON, MINNEAPOLIS

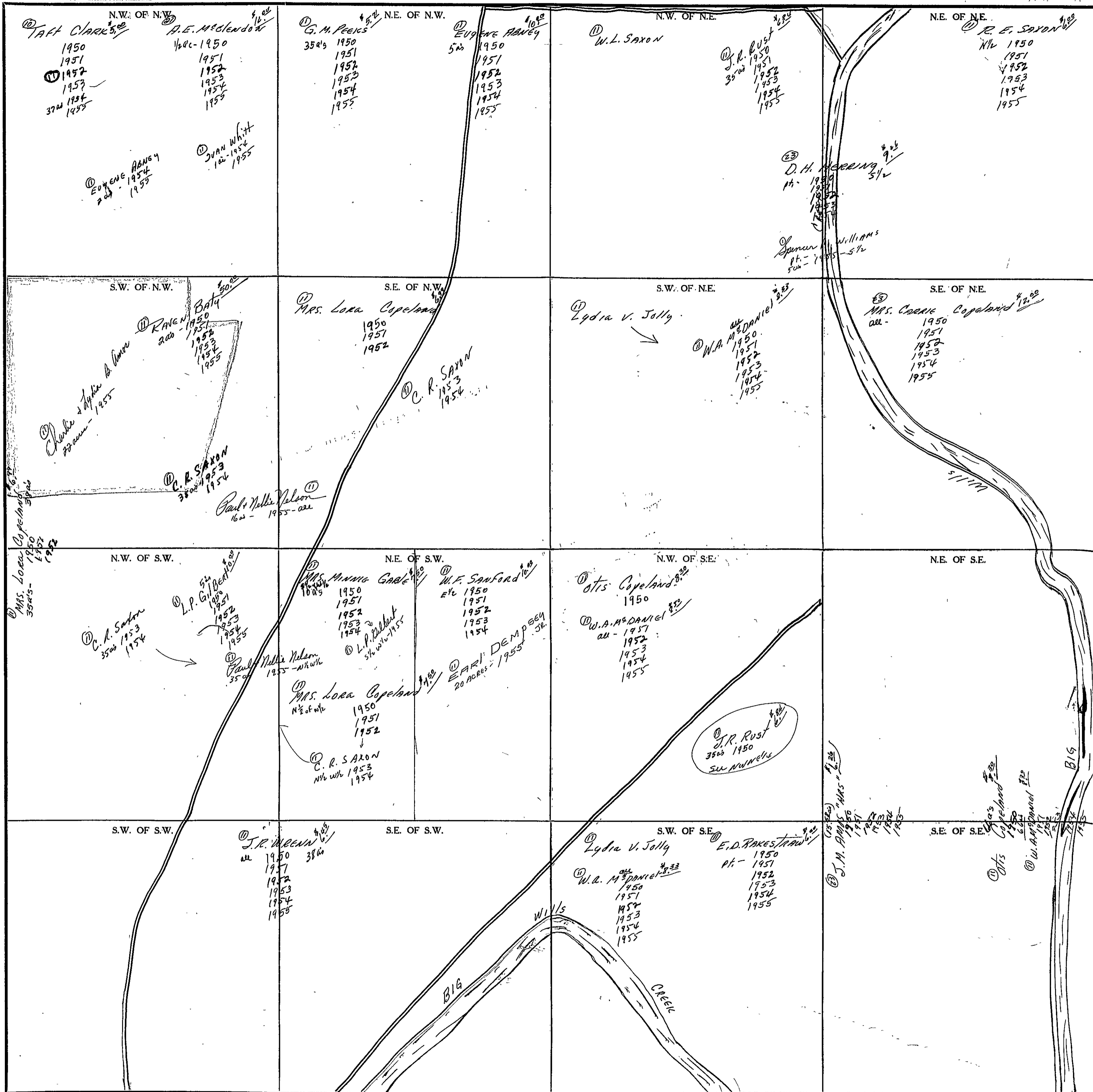

Scale-1 inch=300 Ft.

COUNTY

YIPPLA

SECTION 13

TOWNSHIP 11

RANGE 5

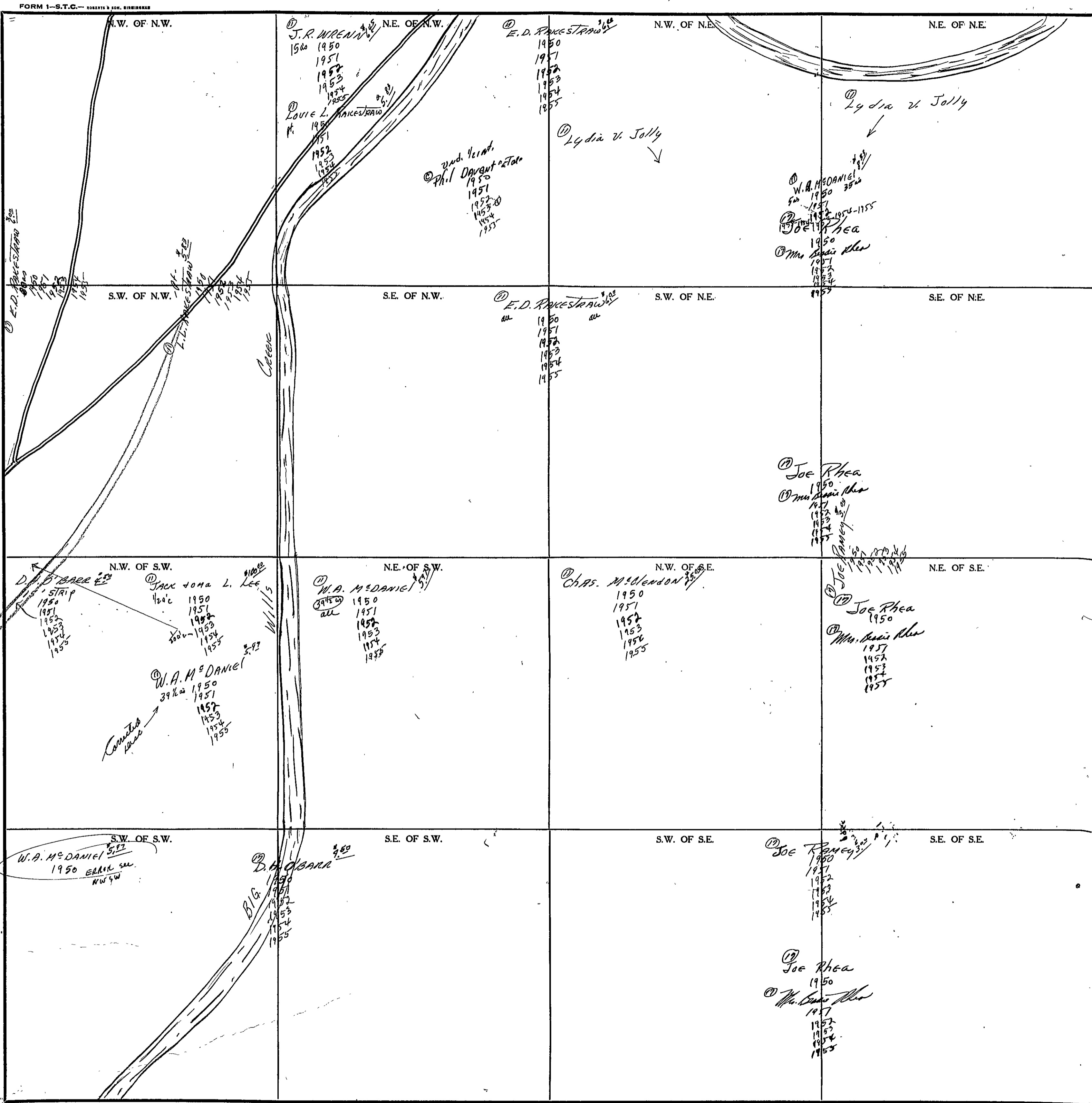

COUNTY _____

Scale—1 inch=300 Ft.

SECTION 14

TOWNSHIP 11

RANGE 5

FORM 1-S.T.C.—ROBERTS & SON, BIRMINGHAM

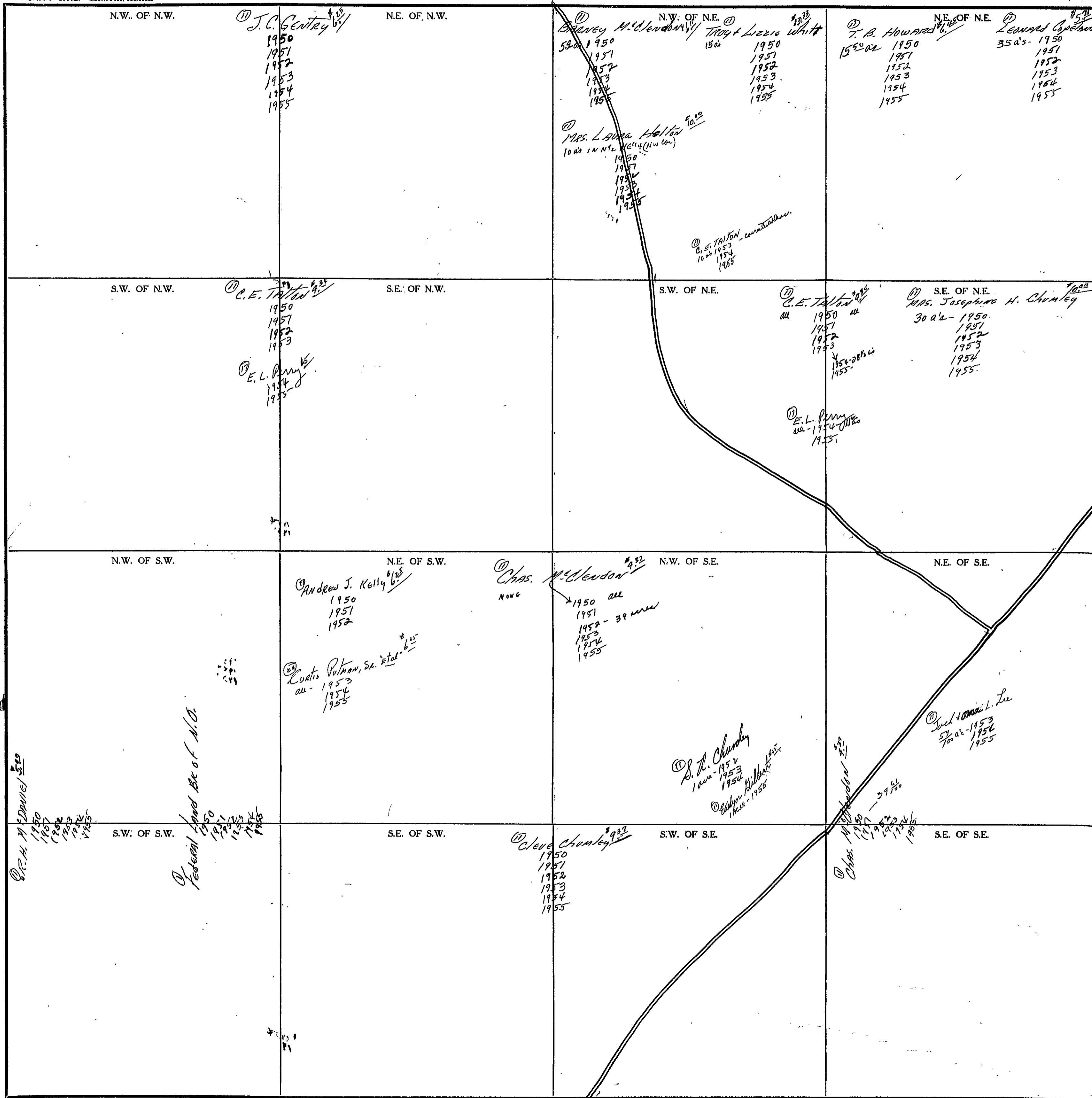

Scale—1 inch=300 Ft.

COUNTY _____

FORM 1-S.T.C. - ROBERTS & SON, MINNERS

<p>N.W. OF N.W.</p> <p>① Dan Wood 1950 1951 1952 1953 1954</p> <p>① JAMIE WOOD all 1955</p> <p>① E.W. Pogue 1950 1951 1952 1953 1954 1955</p>	<p>N.E. OF N.W.</p> <p>① Mrs Eula Willett "Mrs" 4/10/51</p> <p>1950 1951 1952 1953 1954 1955</p>	<p>N.W. OF N.E.</p> <p>① John Walker 1950 7/4/51</p> <p>① Dennis Walker 6/24/50 12/2/51 1952 1953 1954 1955</p> <p>① C.M. Sumner 1951 1952 1953 1954 1955</p> <p>① J.H. McCormick 1951 1952 1953 1954 1955</p>	<p>N.E. OF N.E.</p> <p>② S.W. Kelley 1950 1951 1952</p> <p>① R.M. & Thelma Campbell all 1955</p>
<p>S.W. OF N.W.</p> <p>① MR. & MRS. ROBERT M. NOBLE 1950 1951 1952 1953</p> <p>① S.D. Mitchell 1954 1955</p> <p>① JAMIE WOOD all 1955</p>	<p>S.E. OF N.W.</p> <p>② S.W. Kelley 1950 1951 1952 1953</p> <p>① Guy Kelley all 1955</p>	<p>S.W. OF N.E.</p> <p>① J.H. McCormick 1951 1952 1953 1954 1955</p>	<p>S.E. OF N.E.</p> <p>① John F. Walker 1950 1951</p> <p>① L.R. Walden all 1955</p>
<p>N.W. OF S.W.</p> <p>① Allen C. Willett 1950 1951 1952 1953 1954 1955</p>	<p>N.E. OF S.W.</p>	<p>N.W. OF S.E.</p> <p>① J.H. McCormick 1950 1951 1952 1953 1954 1955</p> <p>① E.W. Pogue 1950 1951 1952 1953 1954 1955</p>	<p>N.E. OF S.E.</p> <p>① J.H. McCormick 1950 1951 1952 1953 1954 1955</p> <p>① E.W. Pogue 1950 1951 1952 1953 1954 1955</p>
<p>S.W. OF S.W.</p> <p>① Allen C. Willett 1950 1951 1952 1953 1954 1955</p>	<p>S.E. OF S.W.</p> <p>① S.W. Kelley 1950 1951 1952 1953 1954 1955</p> <p>① S.W. Kelley Jr. 1951 1952 1953 1954 1955</p>	<p>S.W. OF S.E.</p>	<p>S.E. OF S.E.</p> <p>① R.H. McDaniel 1950 1951 1952 1953 1954-1955 Federal Land BK of N.O.</p> <p>1950 1951 1952 1953 1954 1955</p> <p>② W.H. Edge & Collins 1950 1951</p> <p>① W.H. Edge & Collins 1952 1953</p> <p>① W.H. Edge 1954</p> <p>① W.H. Edge 1954</p> <p>① JERRAL SE 36 SW 15-11-3 CONTRACT ROAD.</p>

Scale - 1 inch = 300 Ft.

COUNTY _____

16 1/2
39
126
202
316
518
720
922
1124
1326
1528
1730
1932
2134
2336
2538
2740
2942

SECTION 16

TOWNSHIP 11

RANGE 5

FORM 1-S.T.C. - ROBERTS & SON, BIRMINGHAM

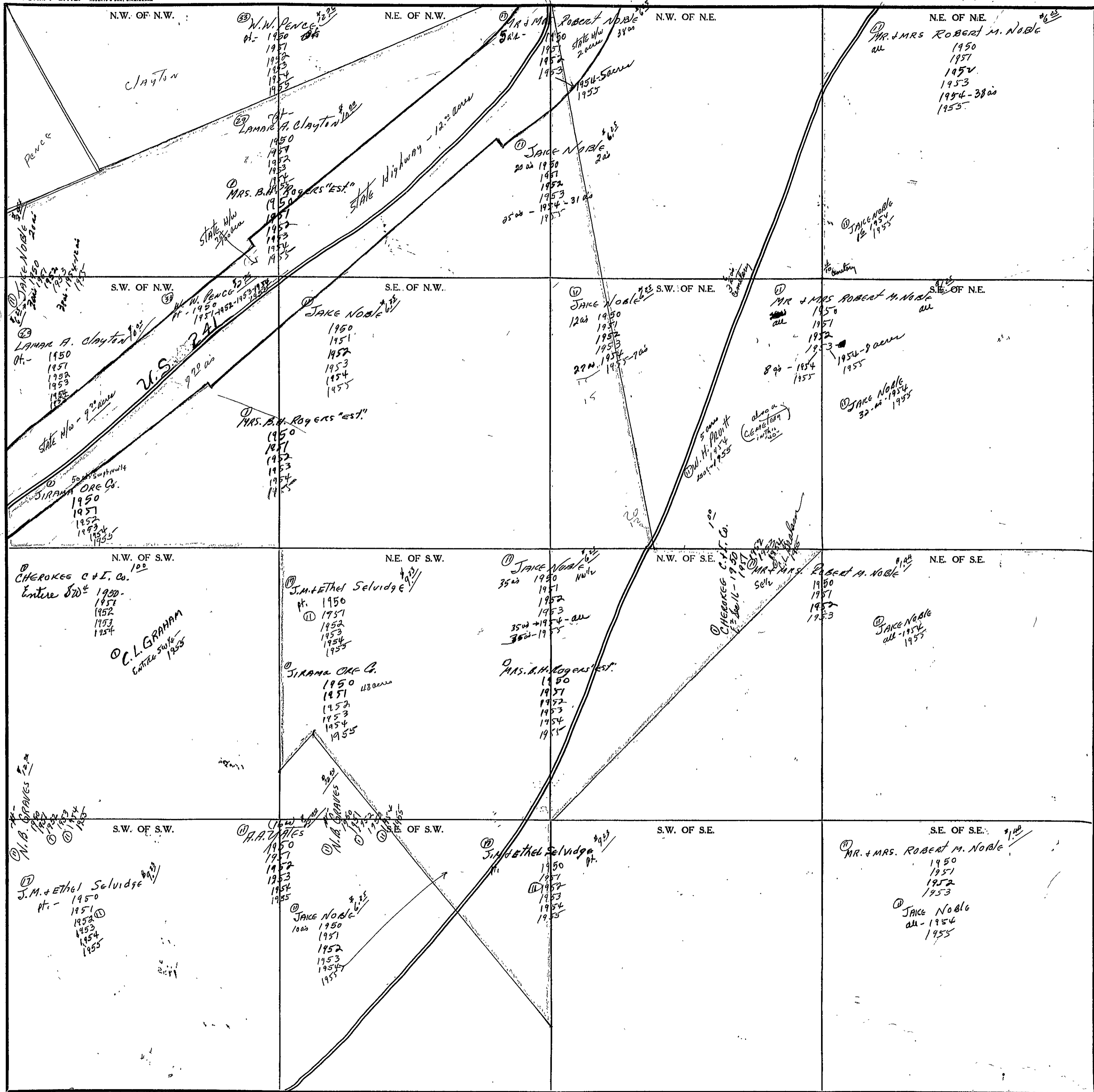

Scale - 1 inch = 300 Ft.

COUNTY _____

SEC. 17, TP. 11S, R. 5E

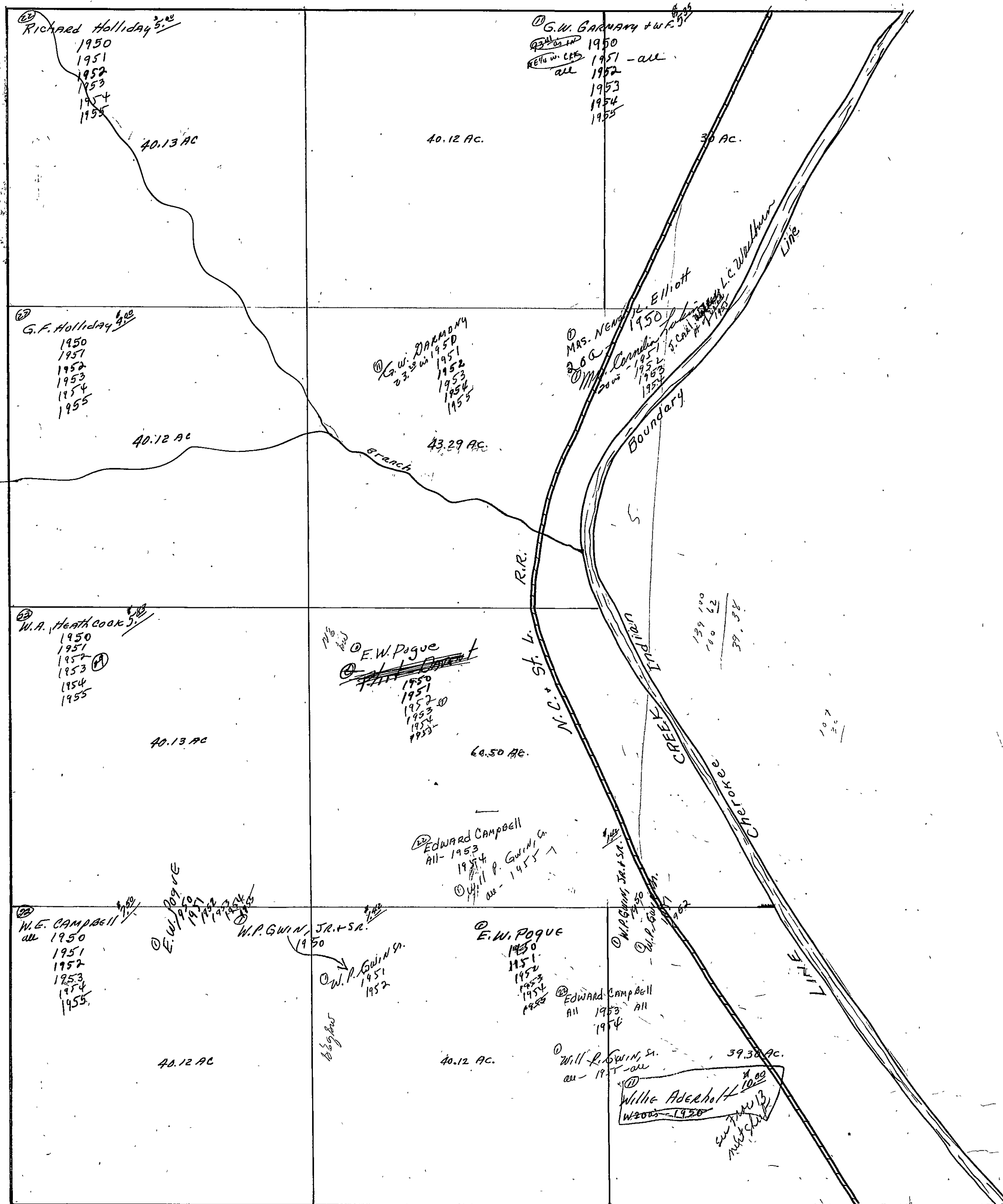

SEC. 17, TP. 11S, R5E

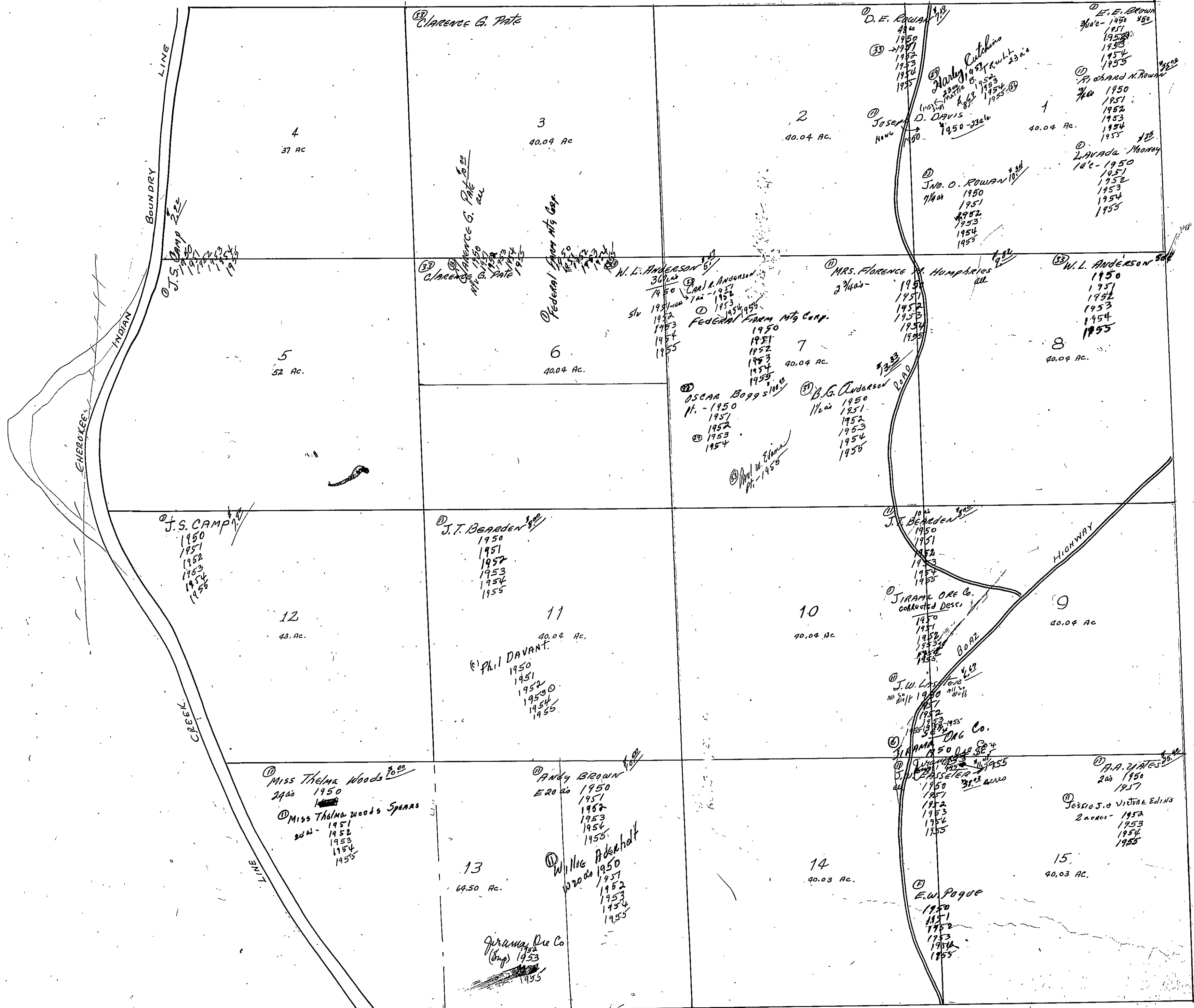

SECTION

18

TOWNSHIP

11

RANGE

5

FORM 1-S.T.C. - ROBERTS & SON, BIRMINGHAM

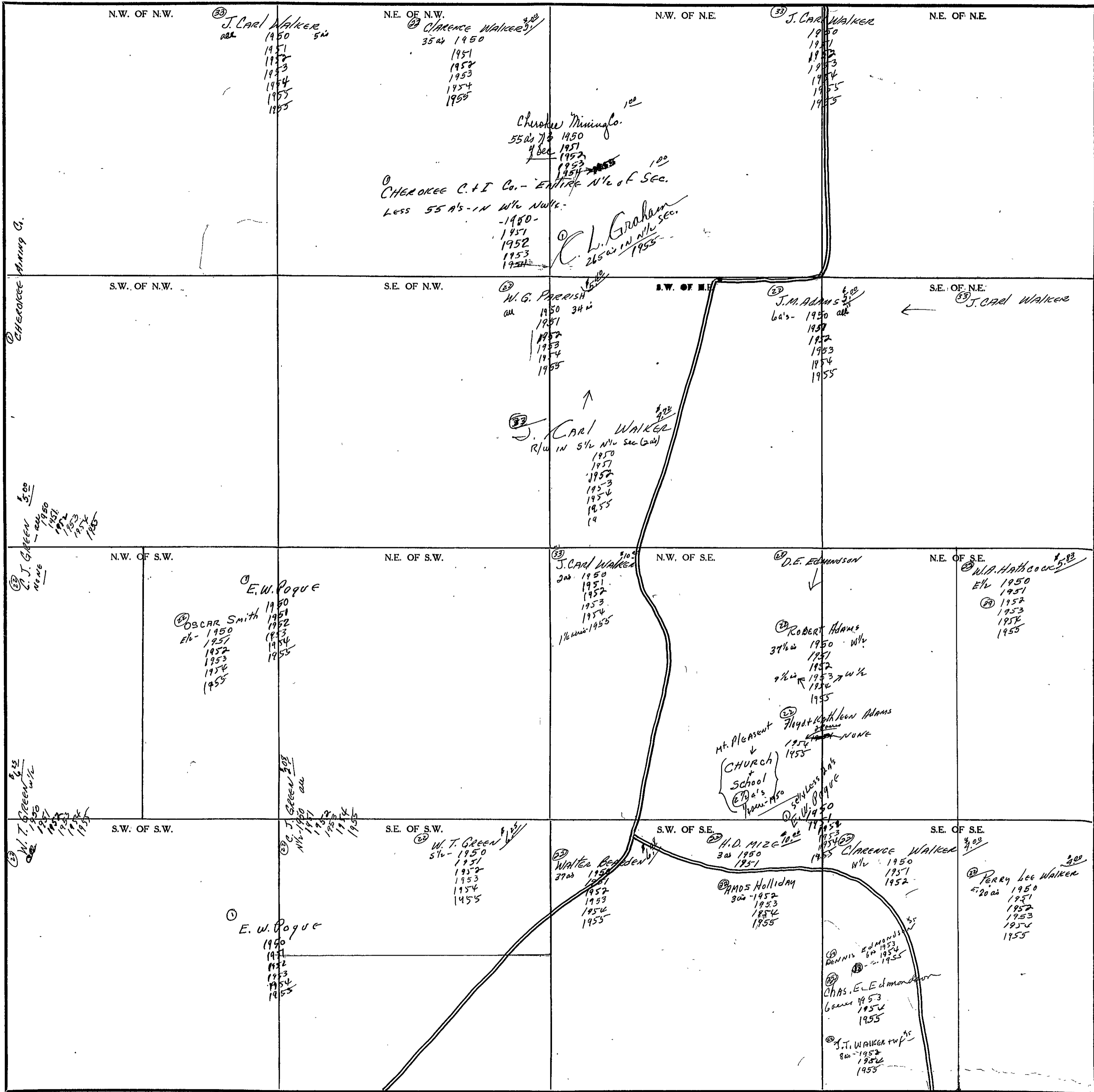

Scale - 1 inch = 300 Ft.

COUNTY

SECTION

19

TOWNSHIP

11

RANGE

5

FORM 1-S.T.C. - ROBERTS & SON, BIRMINGHAM

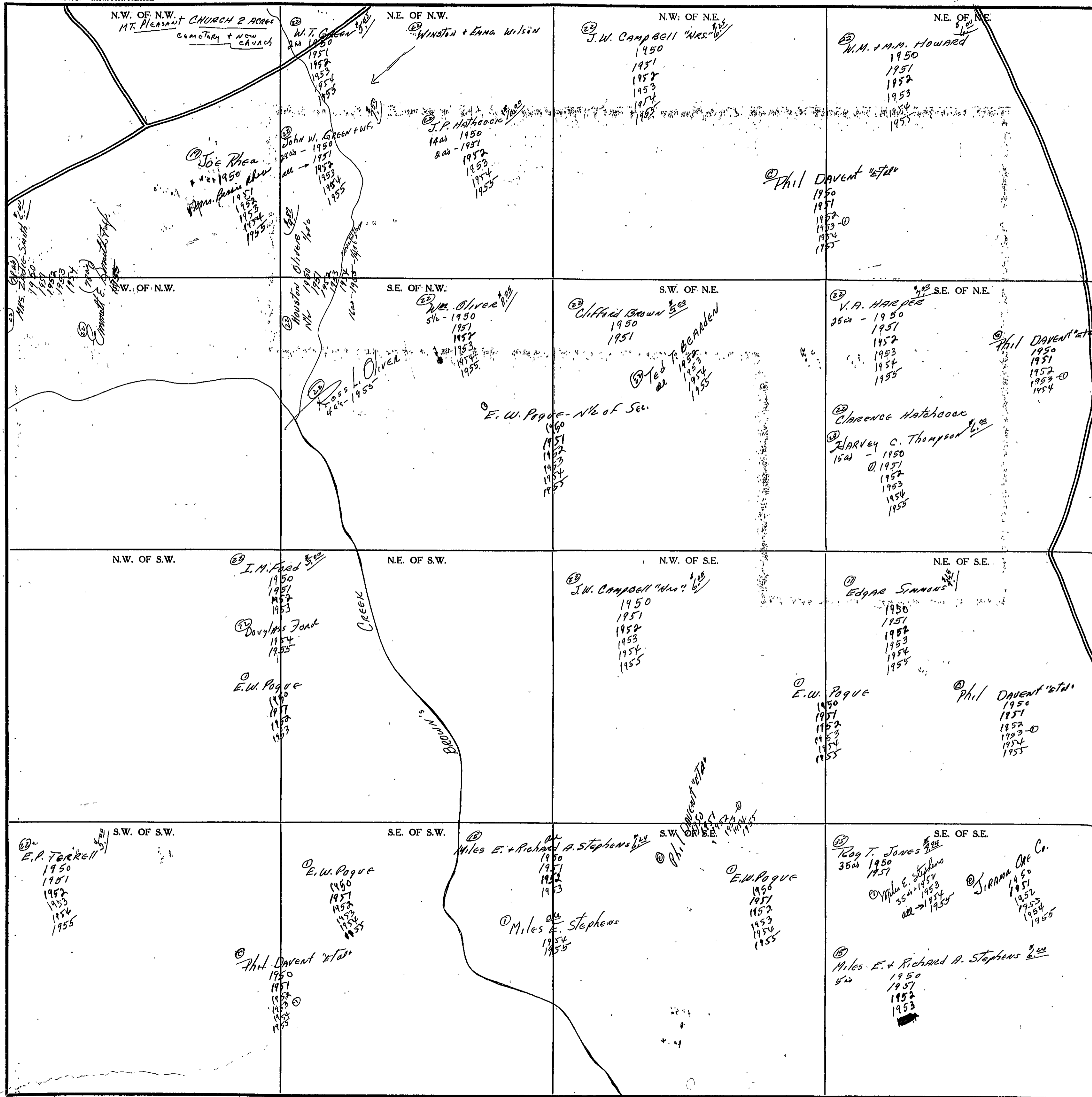

Scale-1 inch=300 Ft.

COUNTY

SEC. 20, TP 11S, R. 5 E.

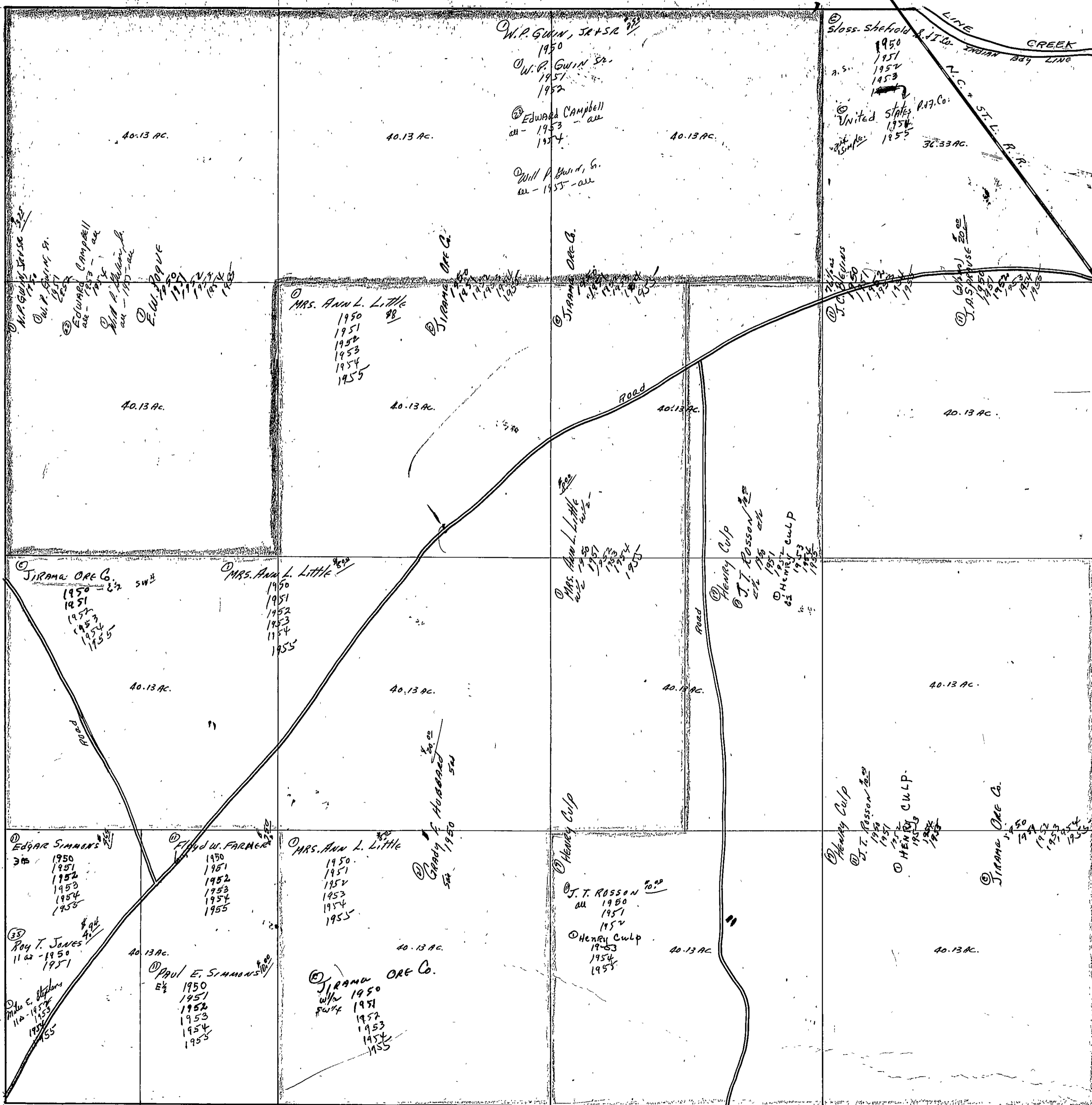

SEC. 20, T. 11, R. 5E.

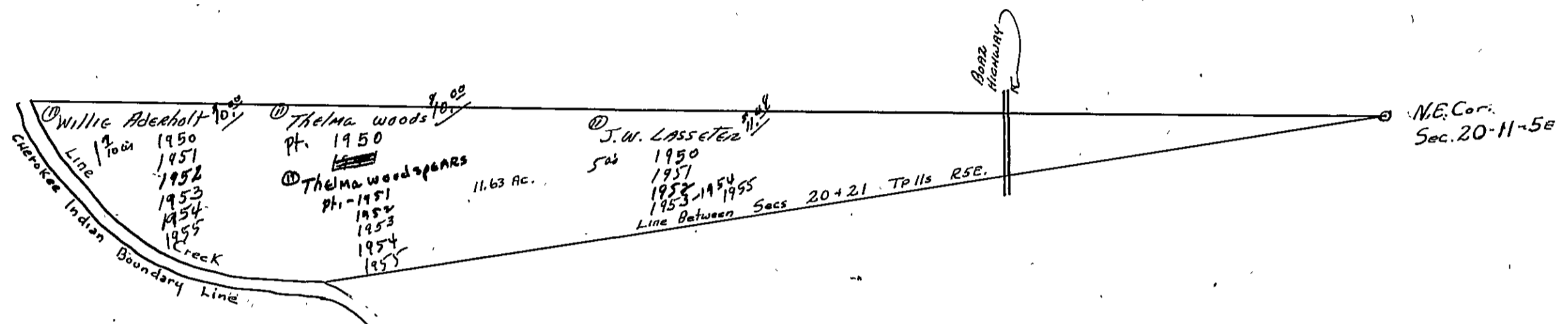

SEC. 21, TP. 11S, R. 5.

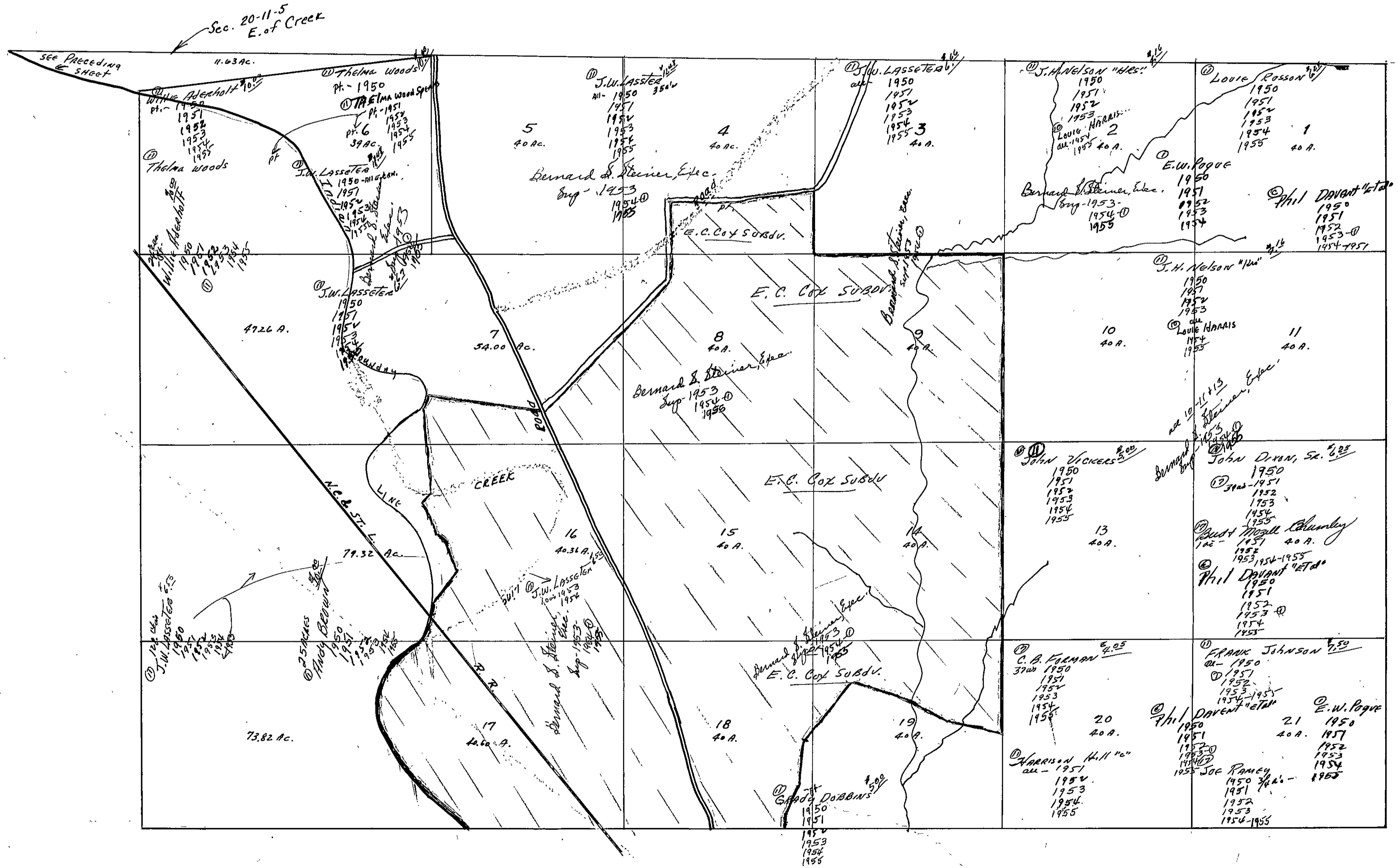

SECTION 22

TOWNSHIP 11

RANGE 5

FORM 1-ST.C. - ROBERTS & SON, BIRMINGHAM

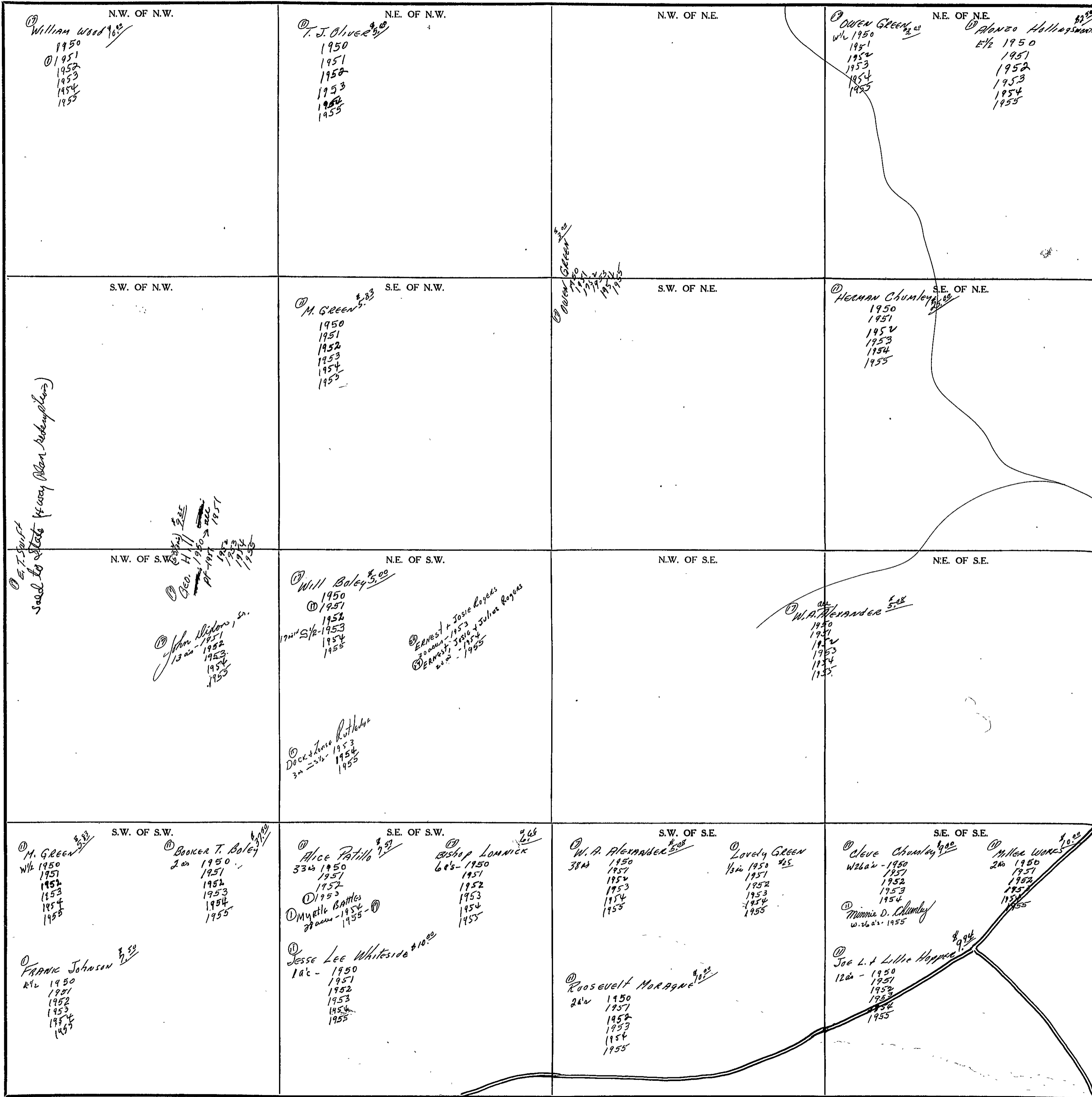

Scale - 1 inch = 300 Ft.

COUNTY

SECTION

23

TOWNSHIP

RANGE

5

FORM 1-S.T.C. - ROBERTS & SON, BIRMINGHAM

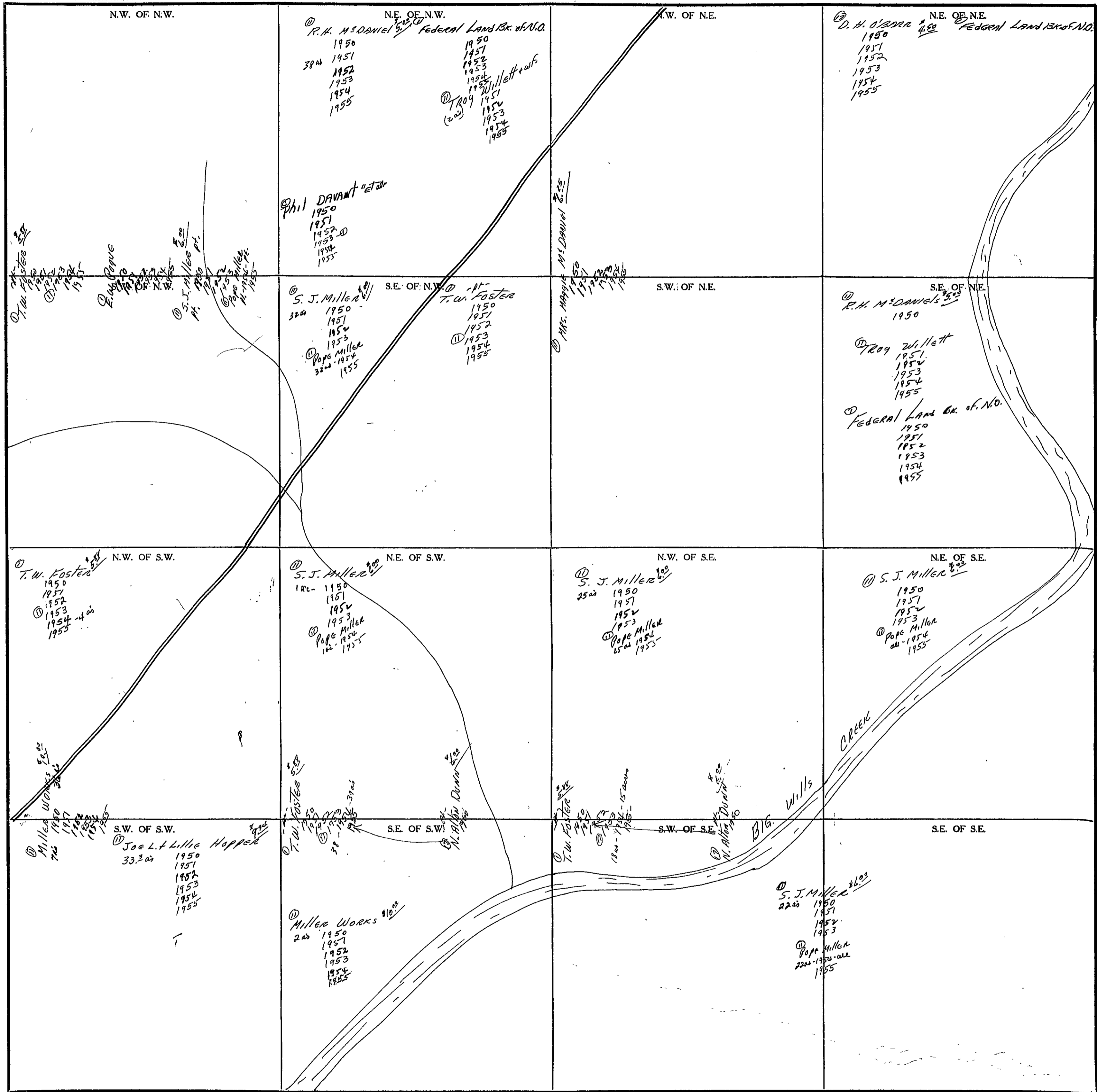

Scale - 1 inch = 300 Ft.

COUNTY

SECTION 24

TOWNSHIP 11

RANGE 5

FORM 1-S.T.C. - ROBERTS & SON, BIRMINGHAM

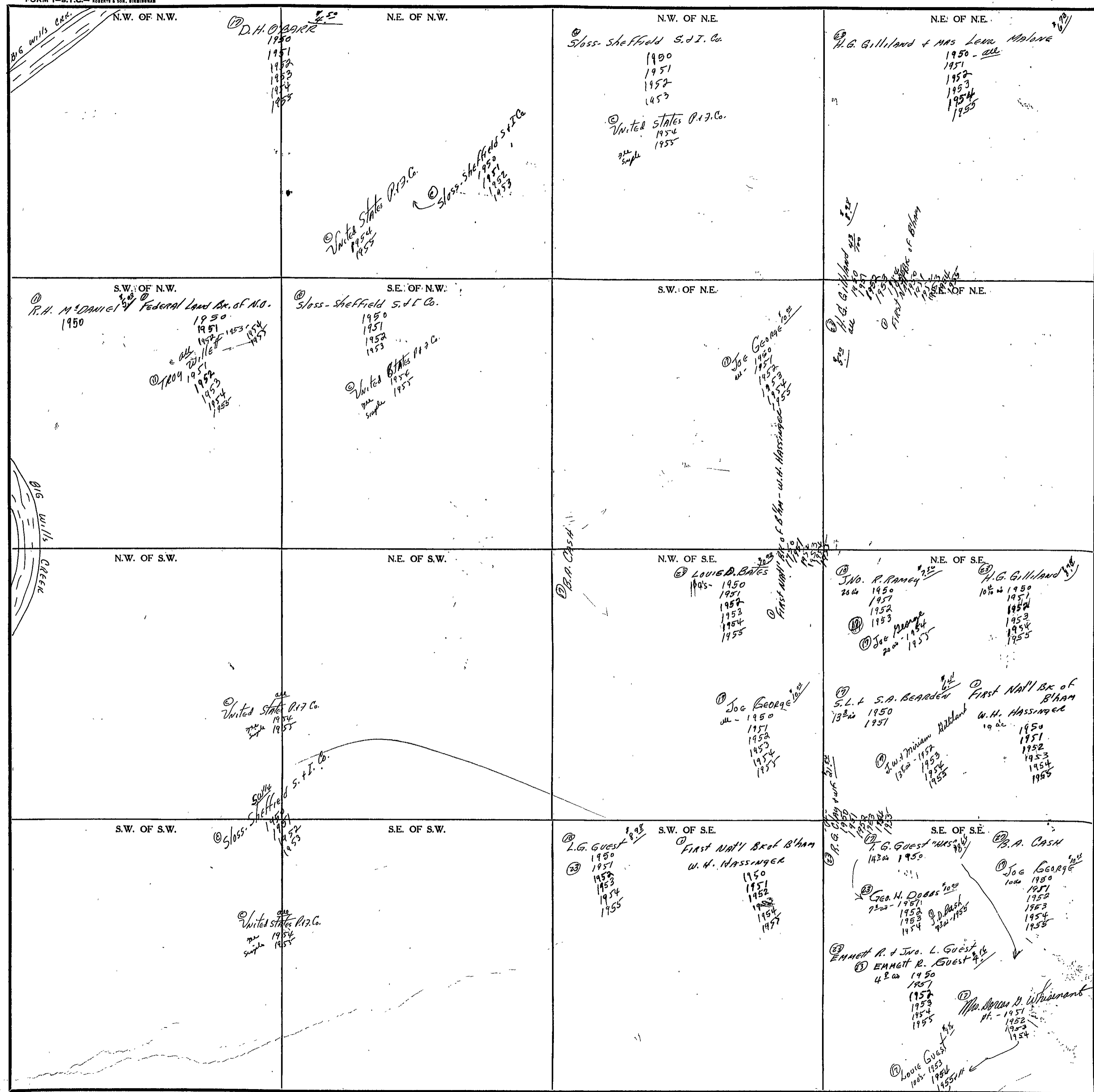

Scale - 1 inch = 300 Ft.

COUNTY _____

SECTION 25

TOWNSHIP 11

RANGE 5

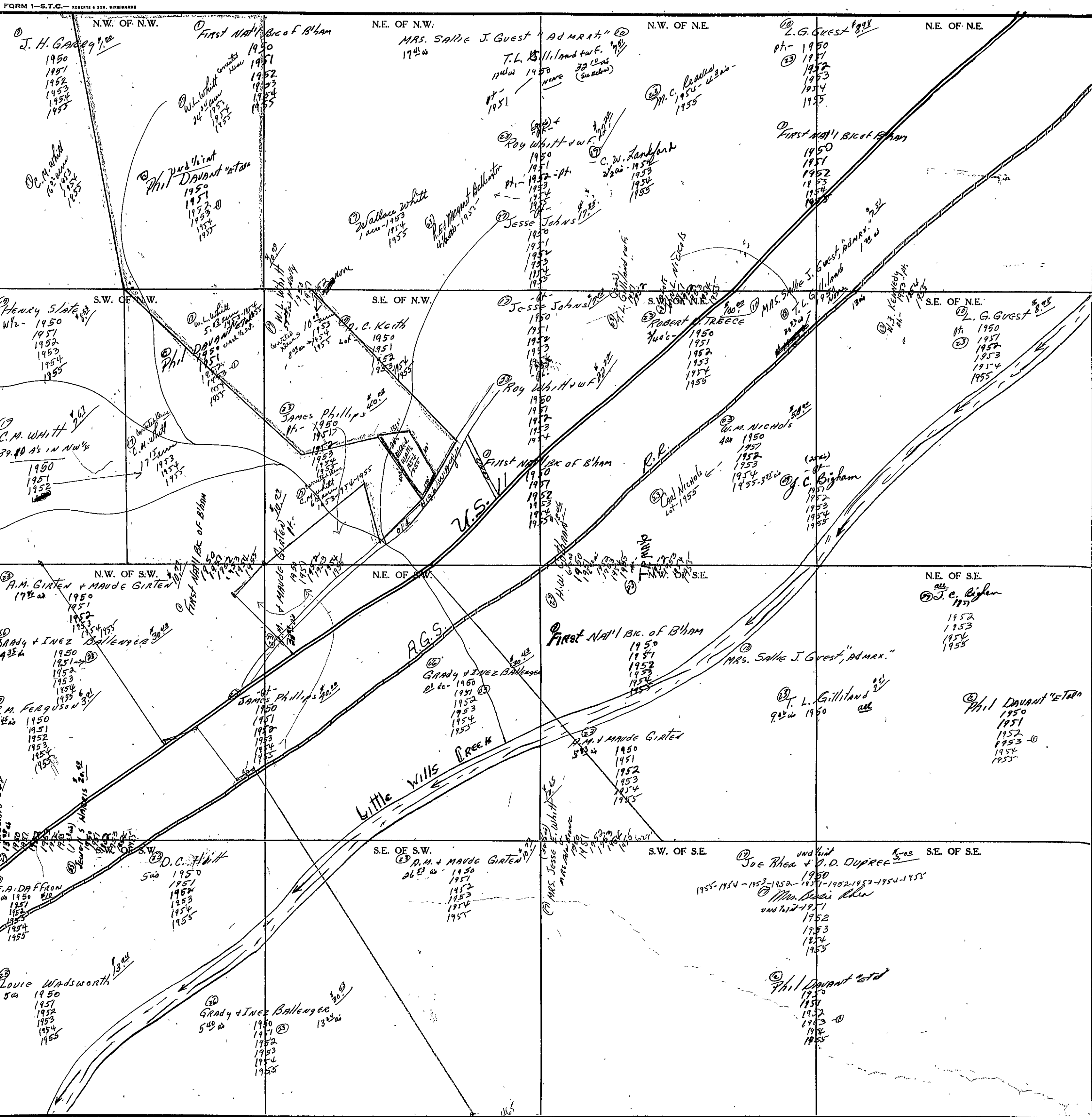

Scale - 1 inch = 300 Ft.

COUNTY

SECTION 26

TOWNSHIP 11

RANGE 5

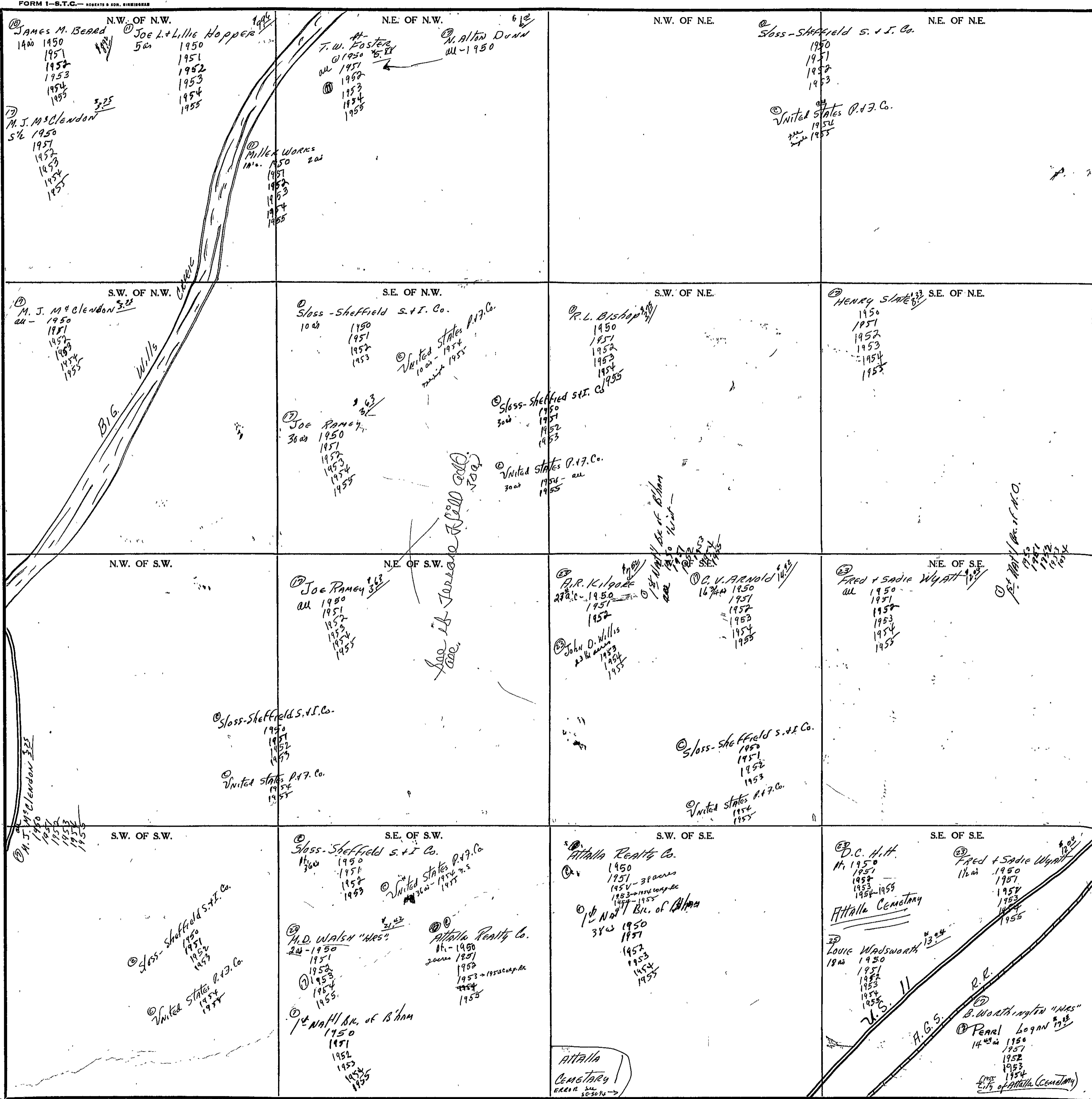

COUNTY

Scale - 1 inch = 300 Ft.

SEC. 27, TP. 11S, R. 5E.

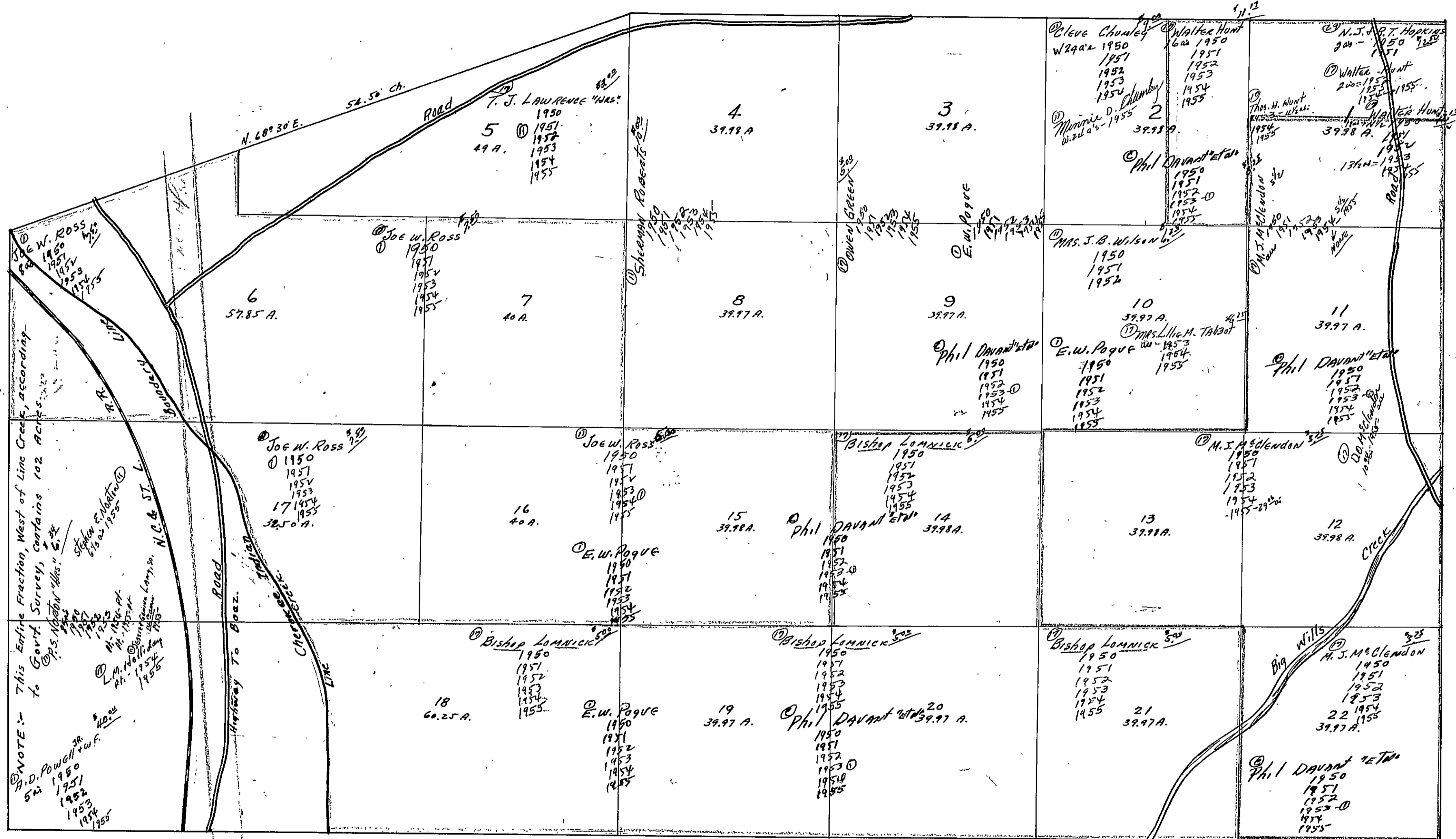

SEC. 28, TP. 11 S R5

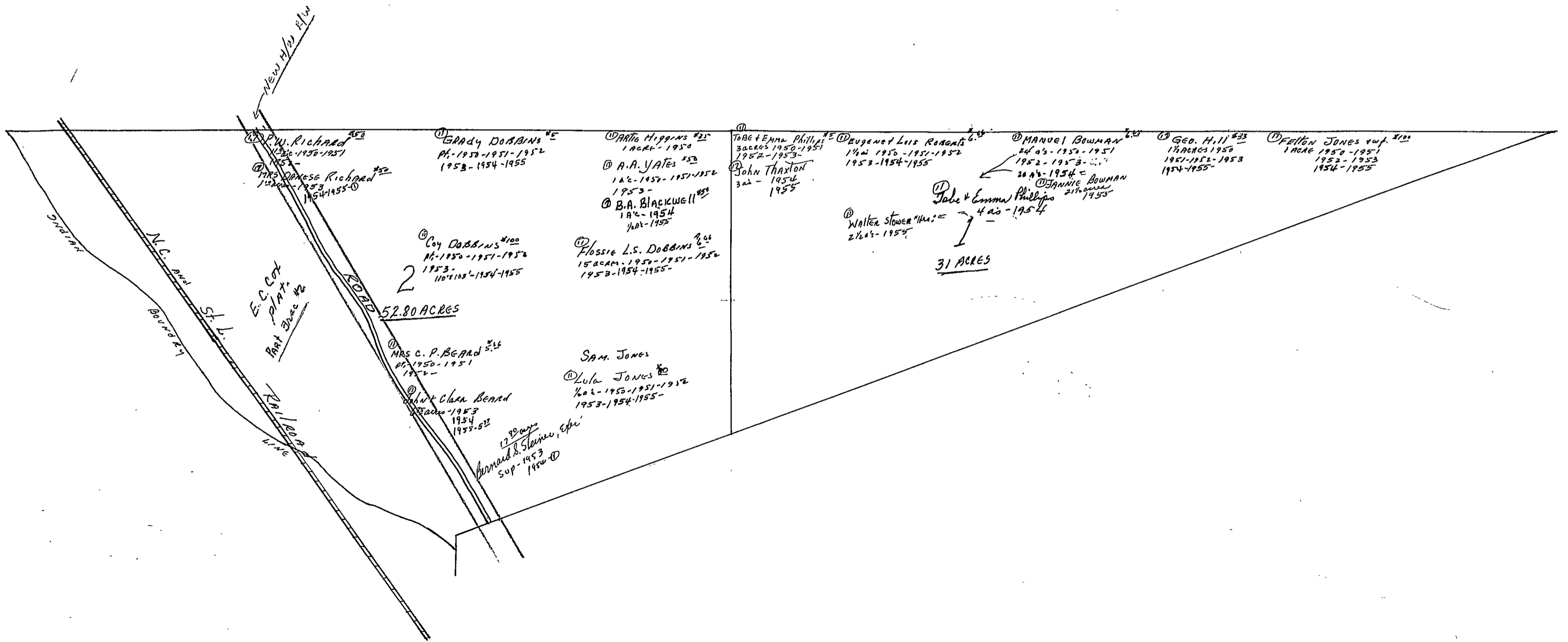

SEC. 28, TP. 11S, R.5.

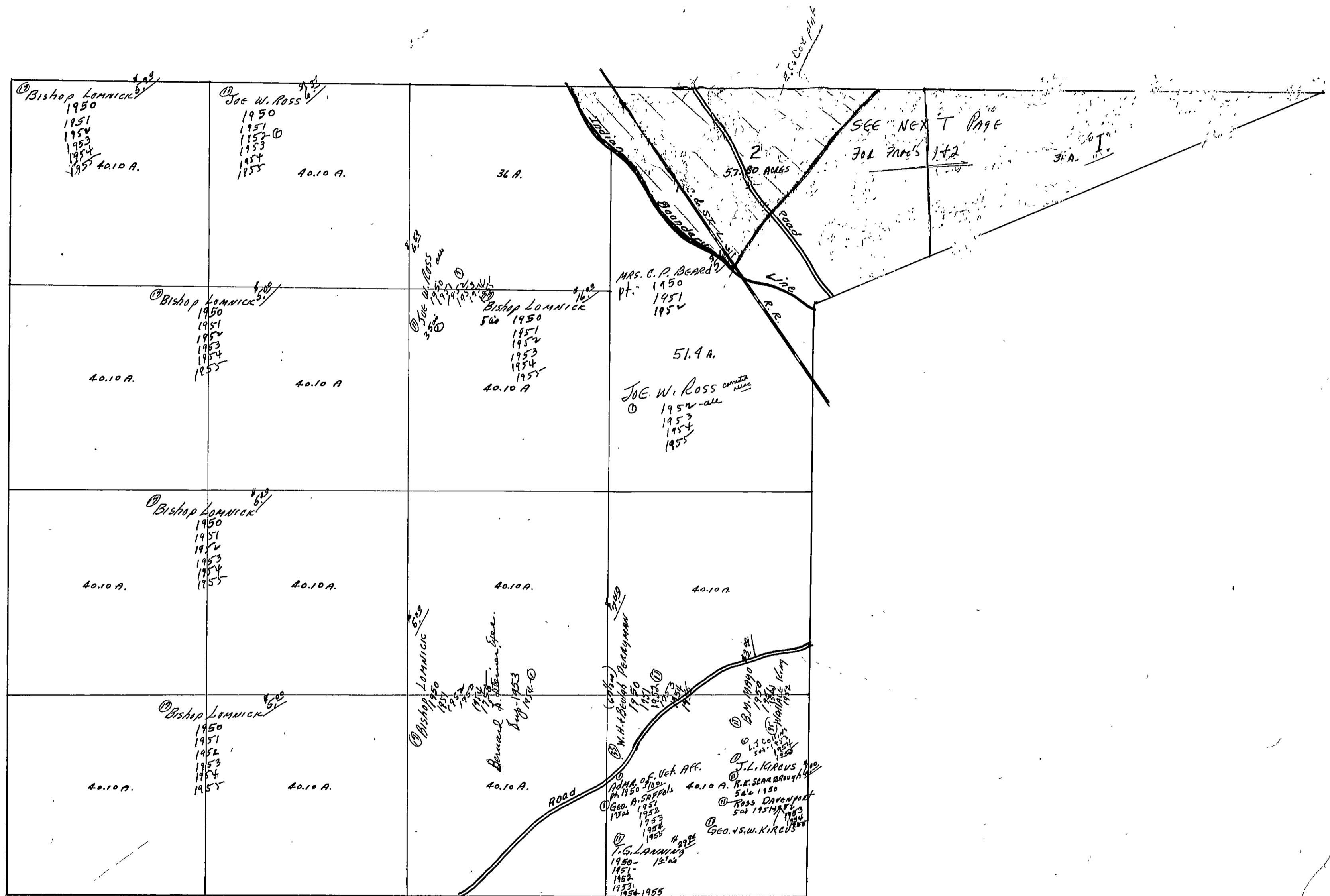

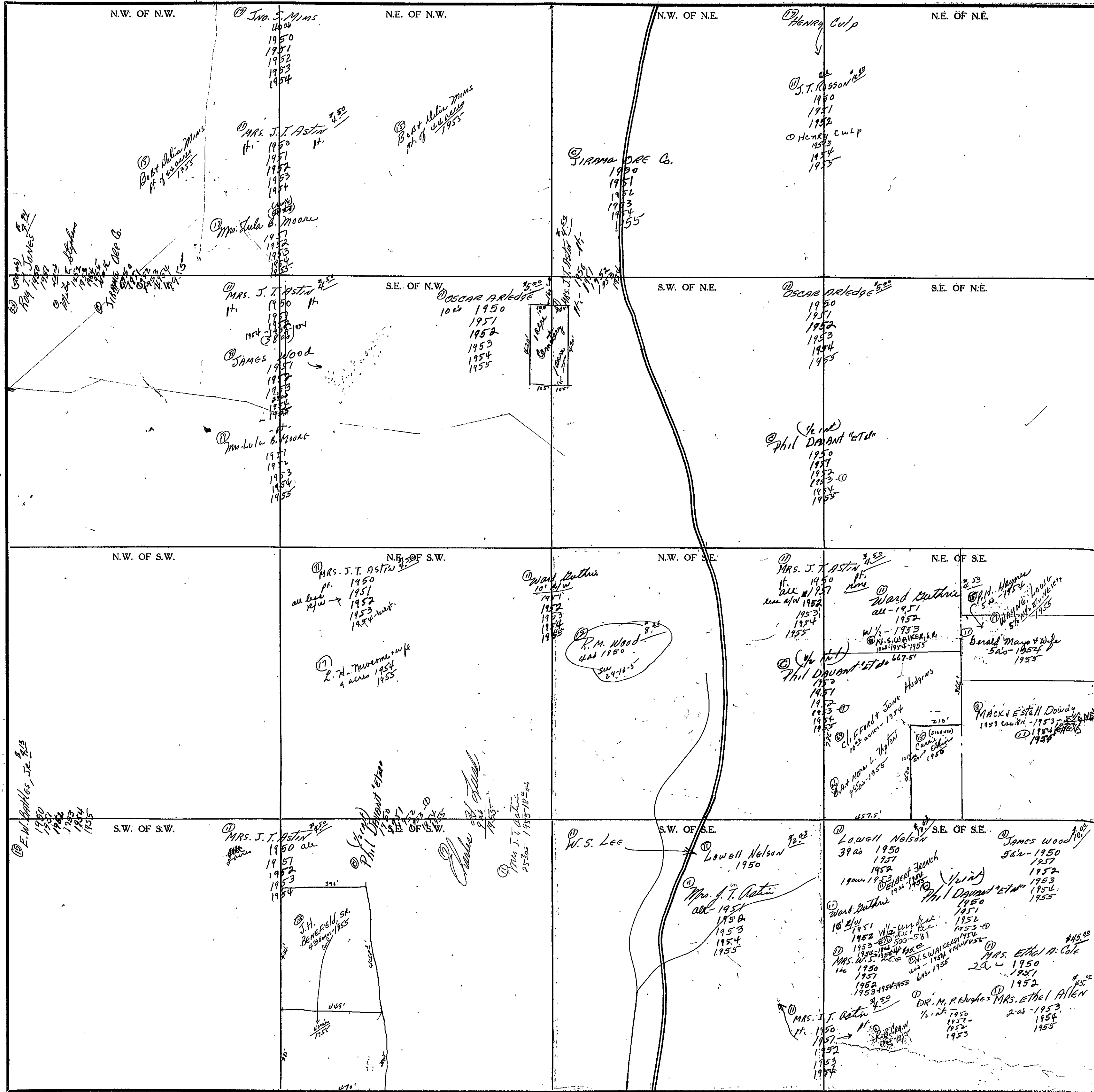

Scale - 1 inch = 300 Ft.

COUNTY _____

Note: See Mrs. J. T. Astin - Beat 11 - For EXACT Desc. + How much of Acreage -

SECTION 30

TOWNSHIP 11

RANGE 5

FORM 1-S.T.C. - ROBERTS & SON, BIRMINGHAM

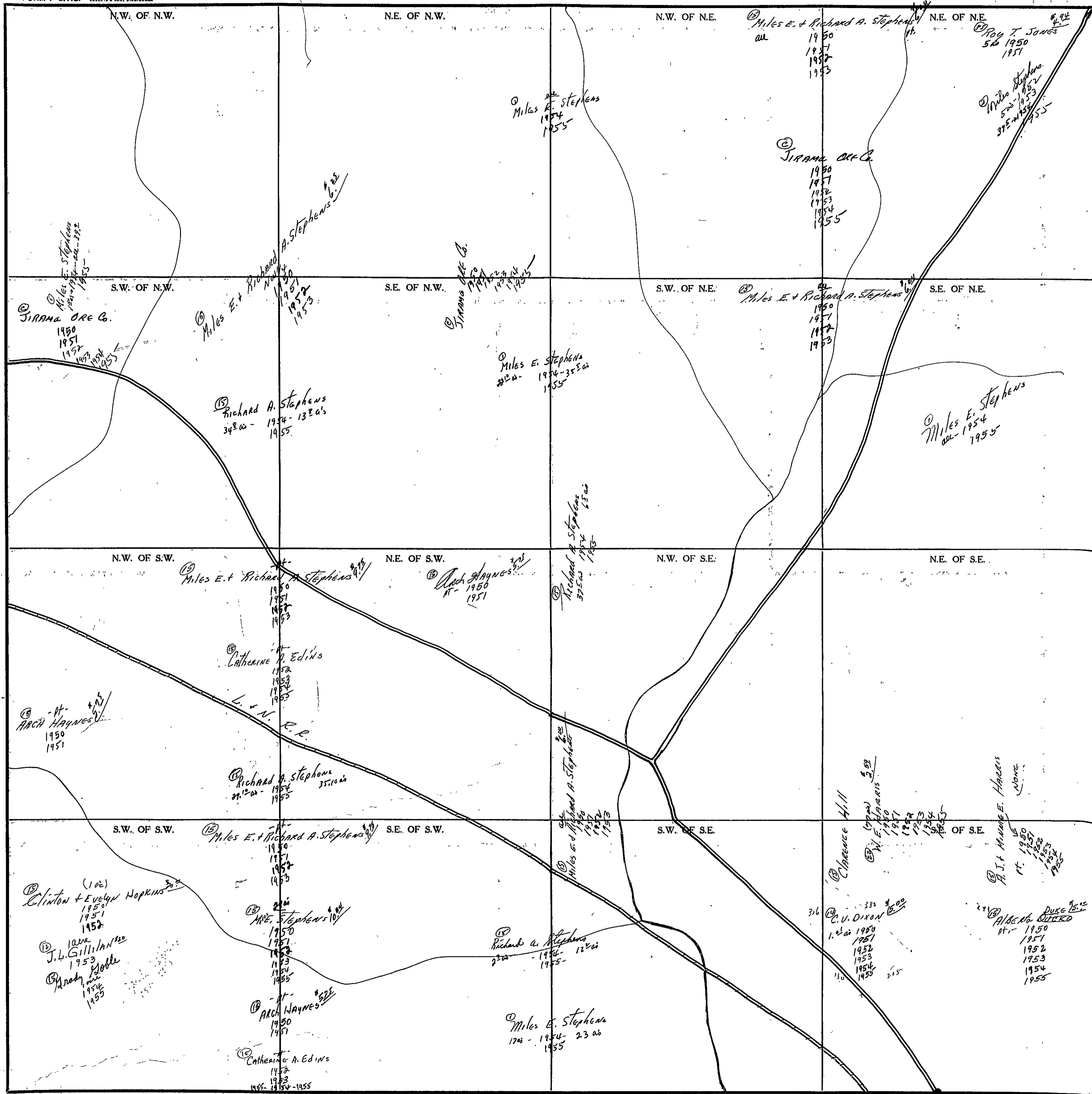

Scale - 1 inch = 300 Ft.

COUNTY

SECTION 31

TOWNSHIP 11

RANGE 5

FORM 1-S.T.C.-ROBERTS & SON, BIRMINGHAM

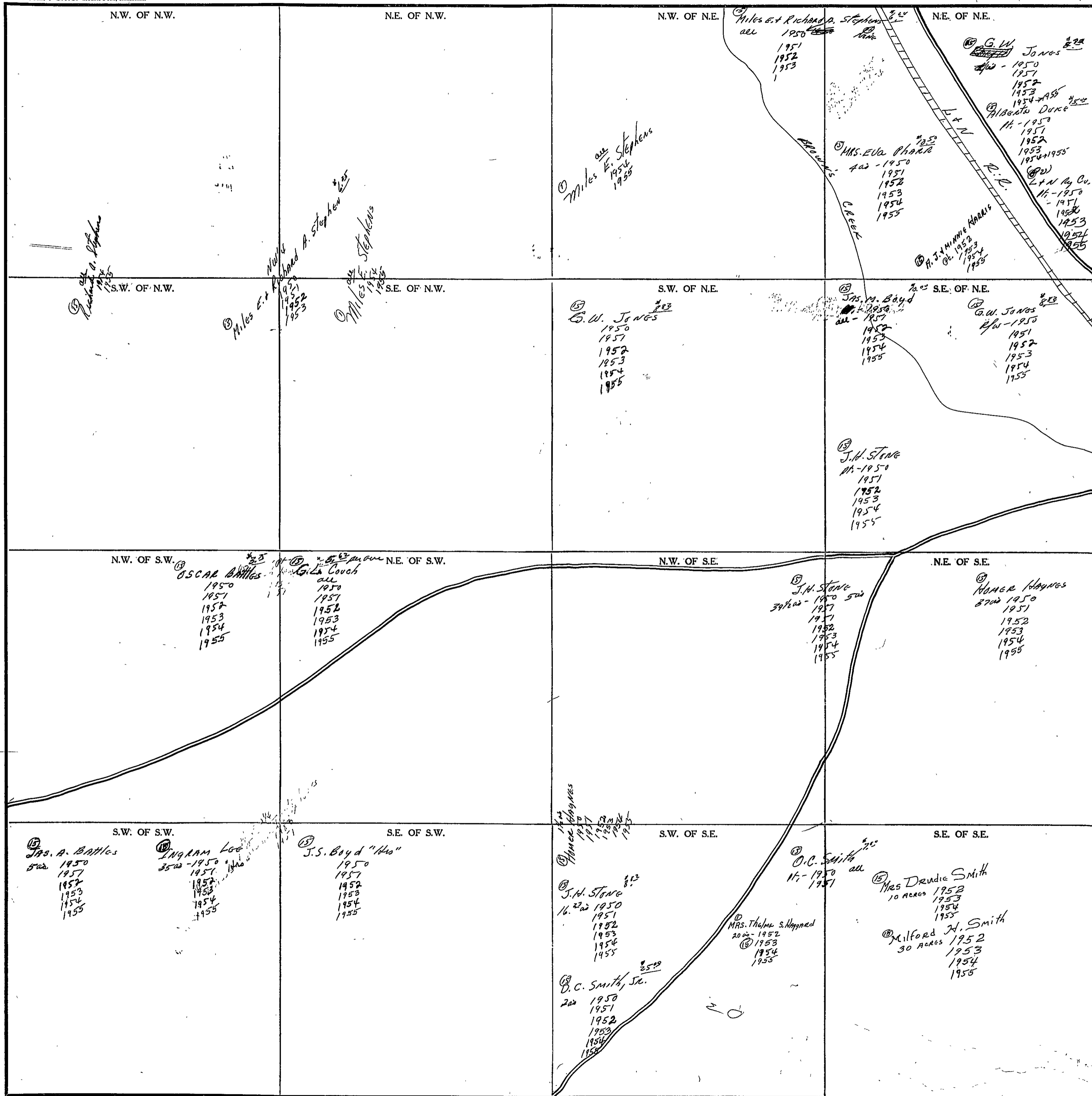

COUNTY _____

Scale-1 Inch=300 Ft.

SECTION 32

TOWNSHIP 11

RANGE 5

FORM 1-S.T.C.-ROBERTS & SON, BIRMINGHAM

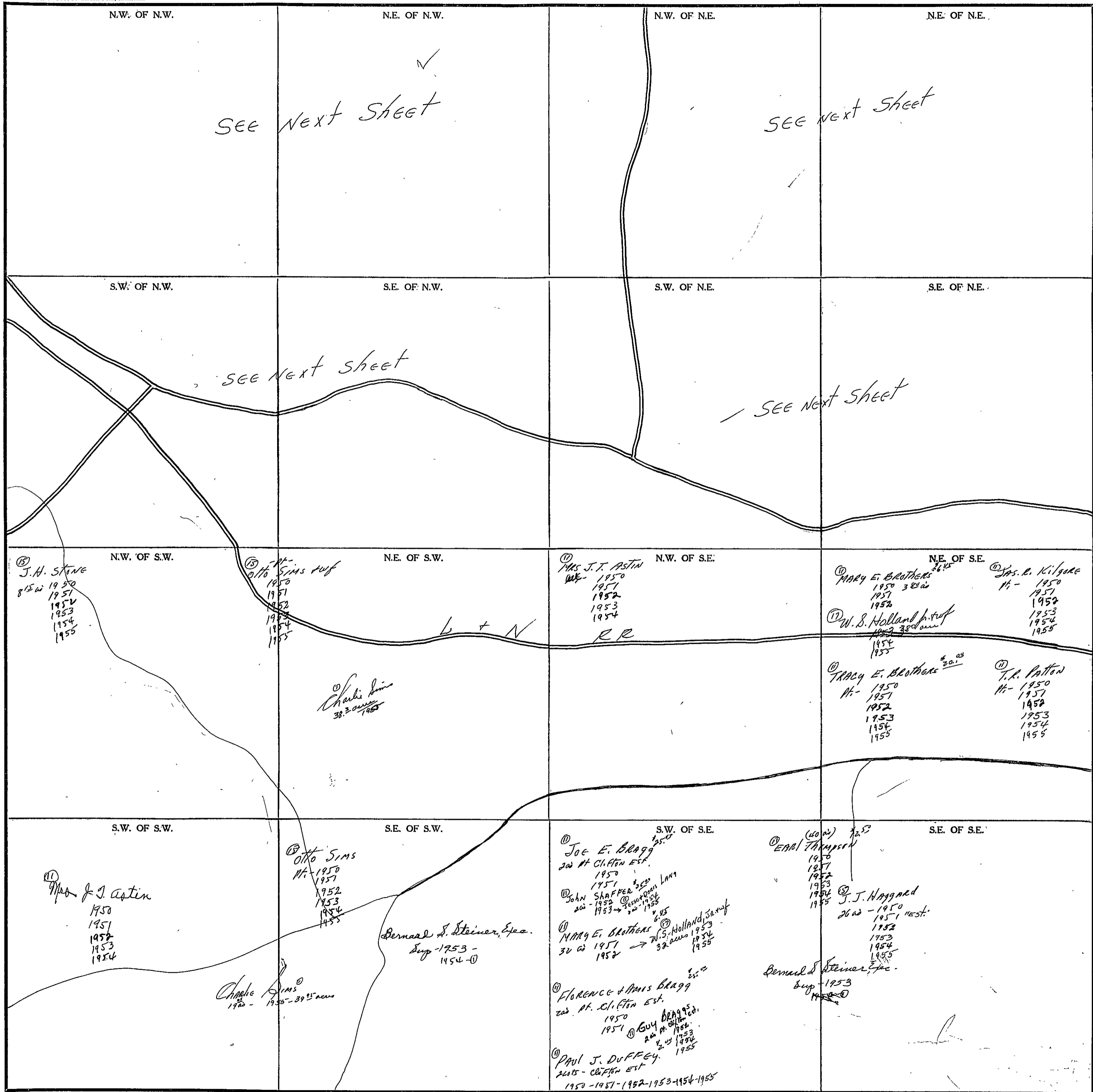

COUNTY _____

Scale—1 inch=300 Ft.

SECTION

32

TOWNSHIP

11

RANGE

5

Form 1-S.T.C. 7532 HARSHALL & BRUCE CO. HARTFORD

NE 1/4

(CLIFTON EST IS PART OF THIS)

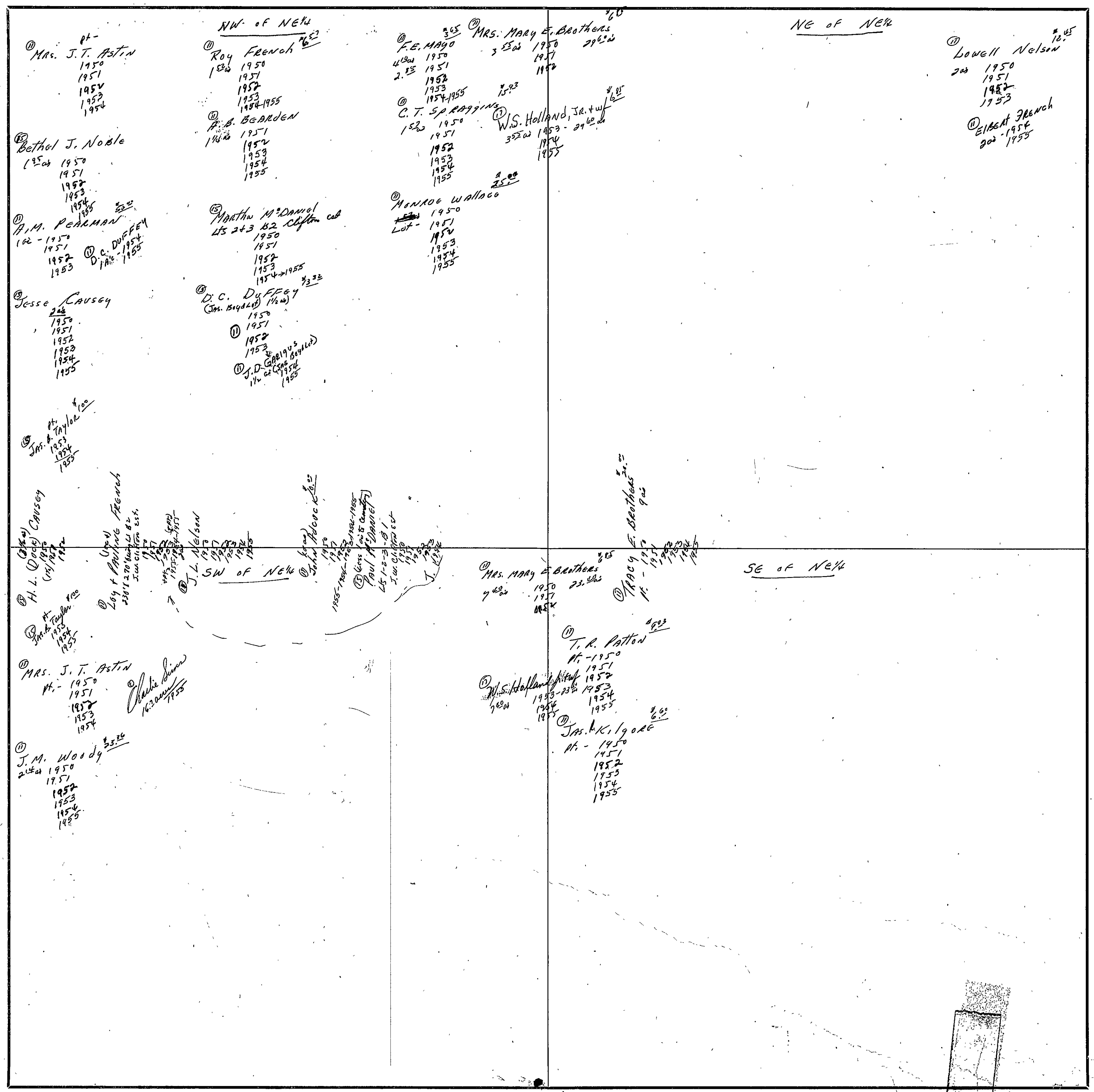

COUNTY

Scale—1 inch = 300.00 Ft.

JOC

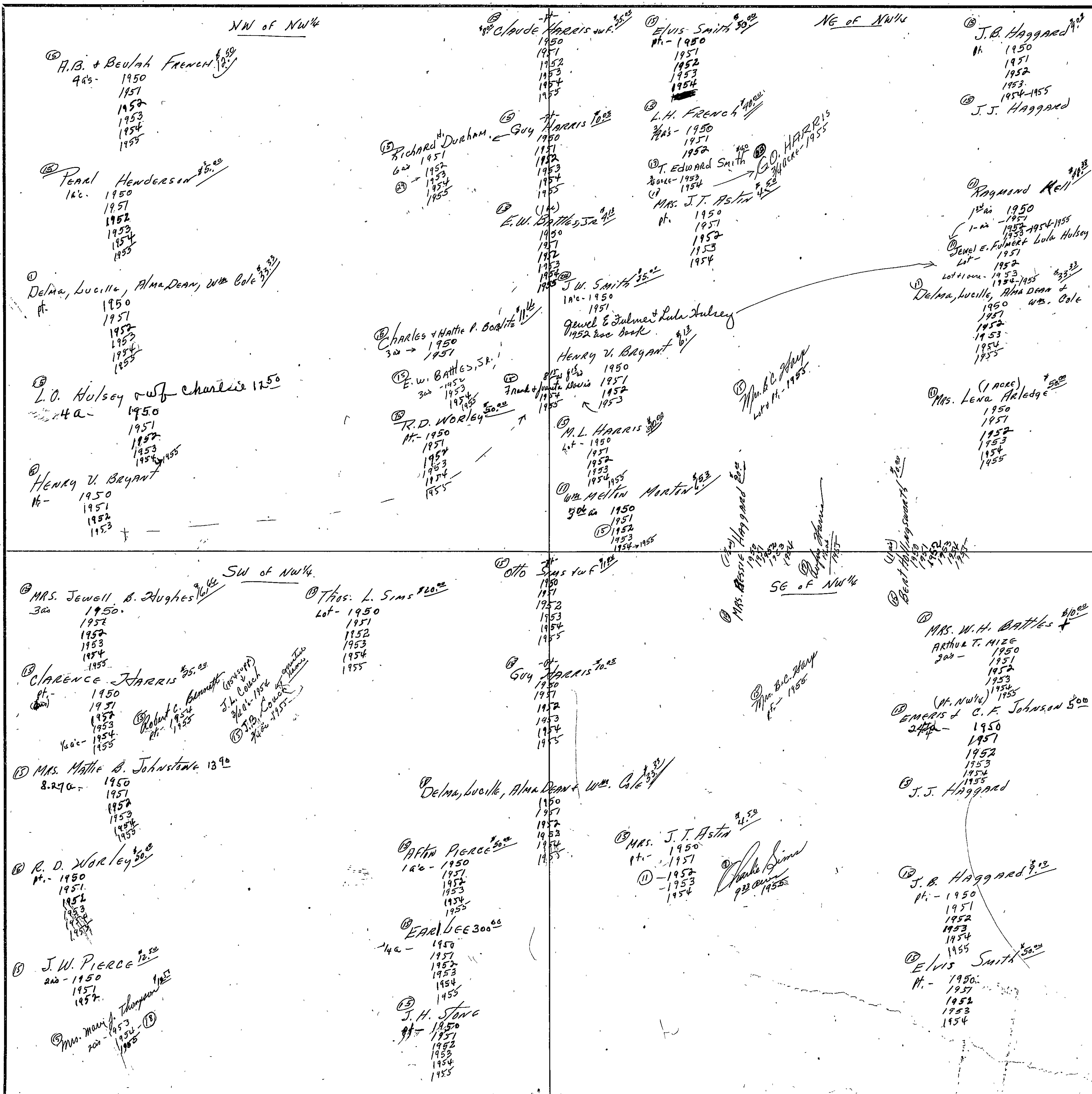

1955
Book

SEC. 33, TP. 11, R5E.

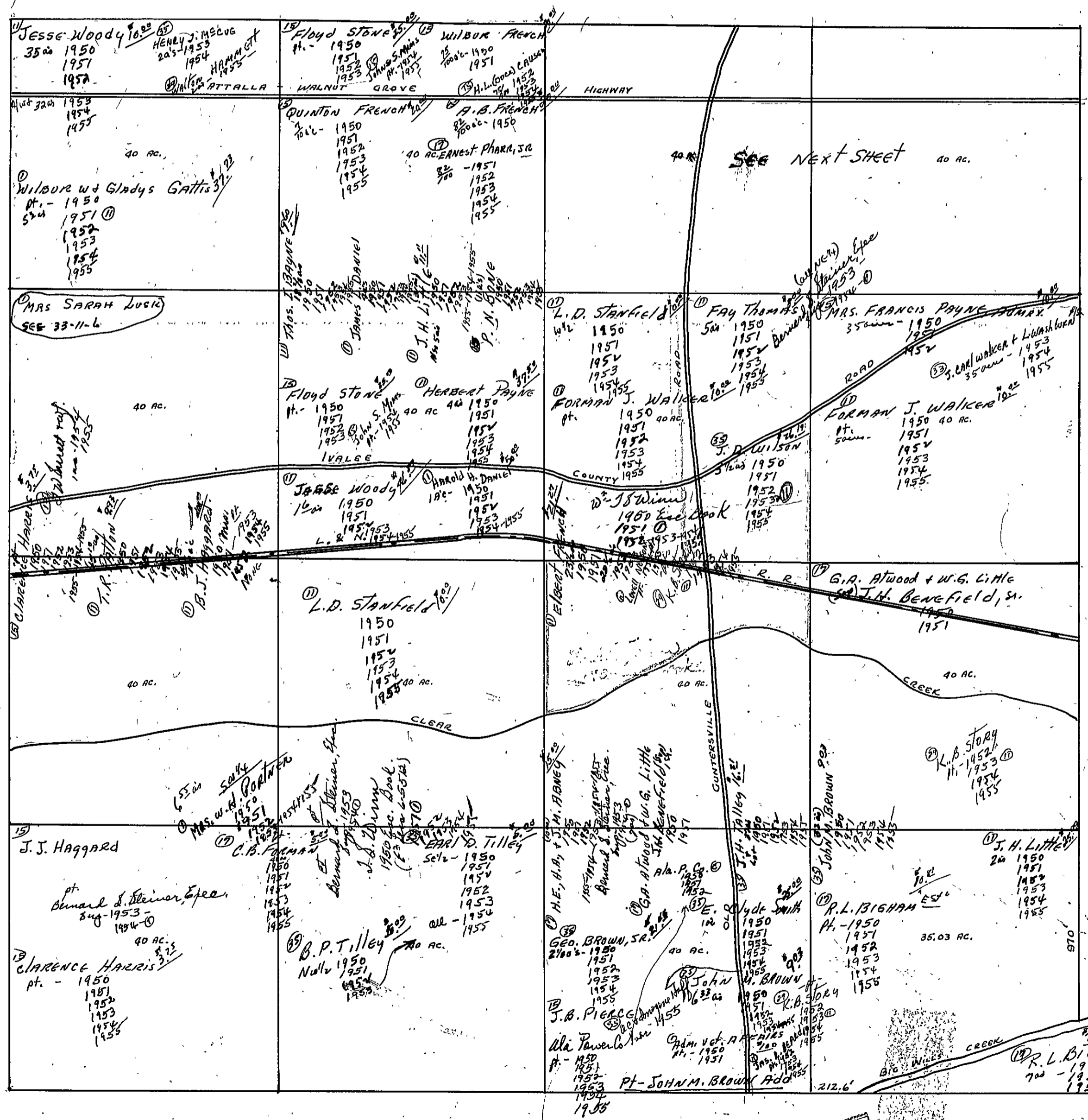

See NEXT SHEET

S.E. cor.
Sec. 33

Form 1-S.T.O. 7502 MARSHALL & ADAMS CO. HARRISVILLE

NW of N.E. 1/4

NE of N.E. 1/4

② W.C. Foster 10.00
7/4 ac - 1950
1951
③ 1952
1953
1954
1955

④ P.N. Bone
5/4 ac 1950
1951
1952
1953
1954
1955

⑤ MARY FRANCIS BUCHANAN 4.20
2 1/2 ac 1950
1951
1952
1953
1954
1955

⑥ J.D. Wilson 26.12
7/4 ac - 1950
1951
1952
1953
⑦ M. M. Mendenhall
1954
1955

⑧ Floyd Stone 25.00
1/4 ac - 1950
1951
1952
1953
⑨ John B. Mims
1954
1955

⑩ Mrs. Schmie Bridges 13.32
1/4 ac
1950
1951
1952
1953
1954
1955

⑪ W.C. ABERCOMBIE 32.32
3/4 ac
1950
1951
1952
1953
1954
1955

⑫ IVA Durham 4.50
3/2 ac
1950
1951
1952
1953
1954
1955

⑬ J.J. M. LAUGHON 3.00
1/4 ac
1950
1951
1952
1953
1954
1955

Ala. Great Sm. R.R. Co.
(det 210x210)
1950
1951
1952
1953
1954
1955

⑭ W.H. & Beulah Perryman
⑮ T.P. Mayo 3.12
15 1/2 ac
1950
1951

⑯ CARL B. PATTON & W.F. 14.00
1/4 ac
1950
1951
1952
1953
1954
1955

⑰ C.E. Hill 2.12
9/16 ac - 1950
1951
1952
1953
1954
1955

⑱ Clifton Walker 11.00
4/2 ac
1950
1951
1952
1953
1954
1955

⑲ O.S. Johnson & W.F. 16.12
9.3 ac
1950
1951
1952
1953
1954
1955

⑳ C.M. Hill 11.00
5/16 ac
1950
1951
1952
1953
1954
1955

㉑ Joe Ramsey 2.12
2 1/2 ac
1950
1951
1952
1953
1954

㉒ Charles Bowen 2.12
2 1/2 ac
1950
1951
1952
1953
1954

SEC. 34, TP. 11S, R. 5E.

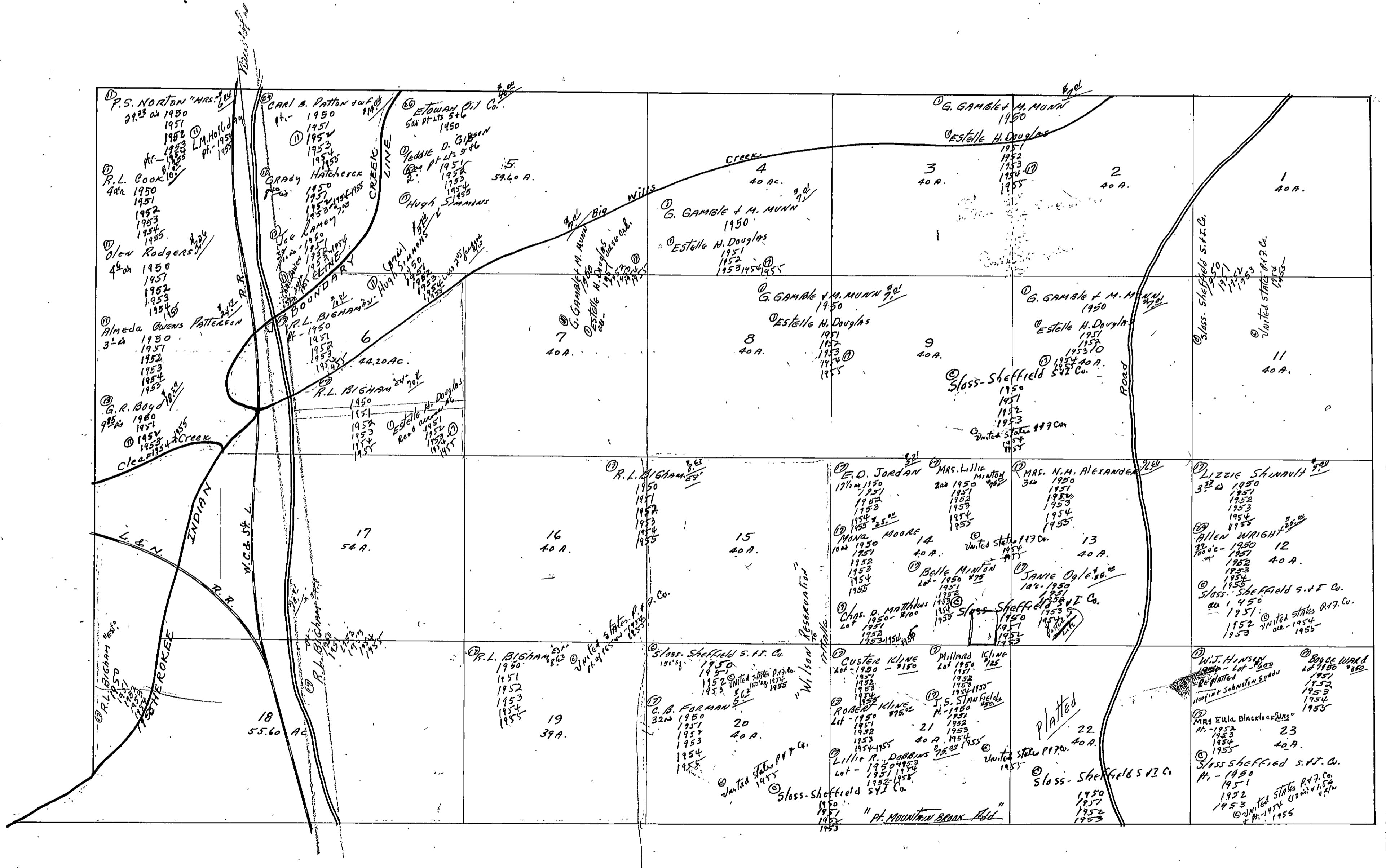

SECTION 35

TOWNSHIP 11

RANGE 5

FORM 1-S.T.C. - ROBERTS & SON, BIRMINGHAM

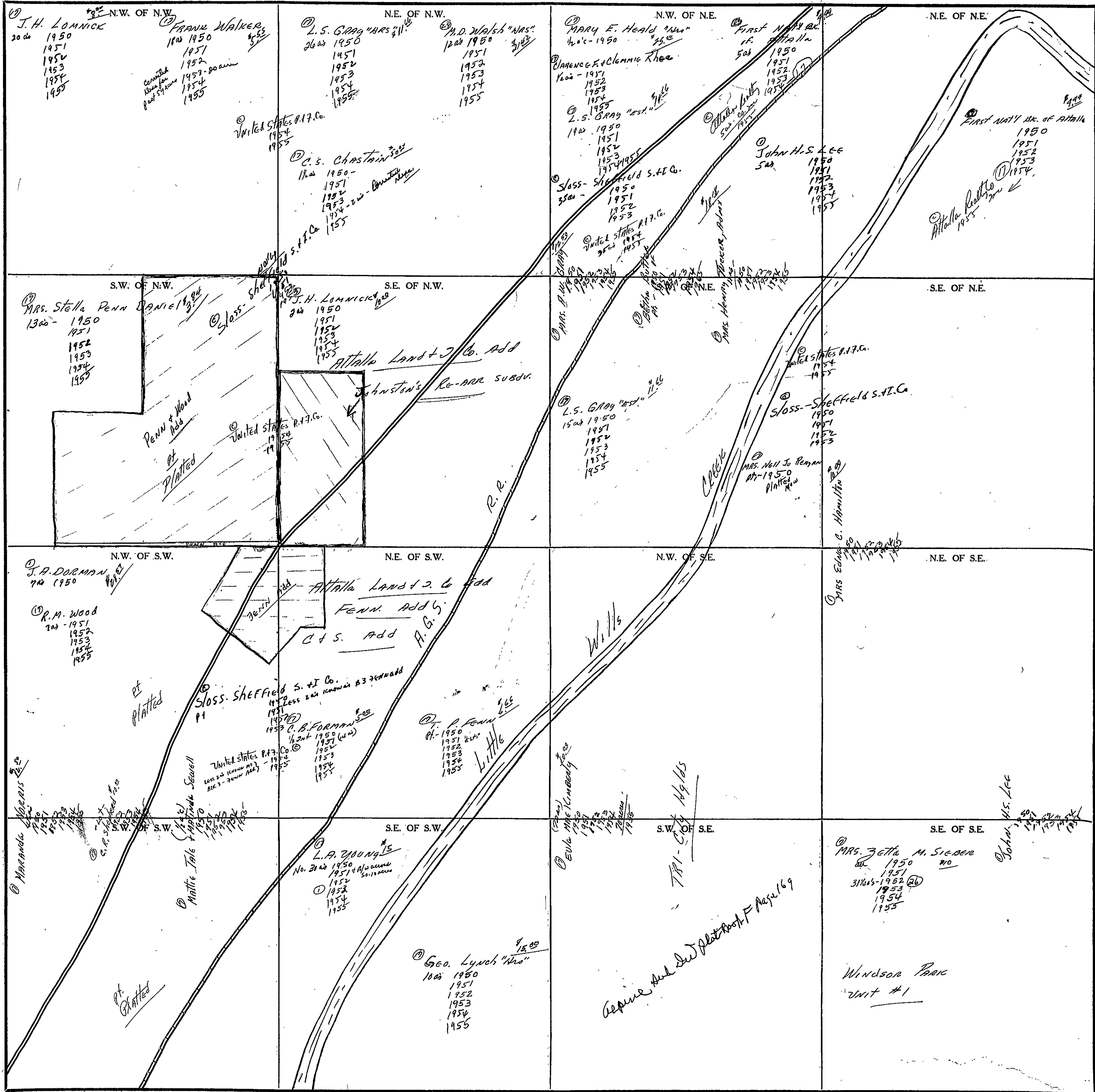

Scale - 1 inch = 300 Ft.

COUNTY

SECTION

36

TOWNSHIP

11

RANGE

5

FORM 1-S.T.C. - ROBERTS & SON, BIRMINGHAM

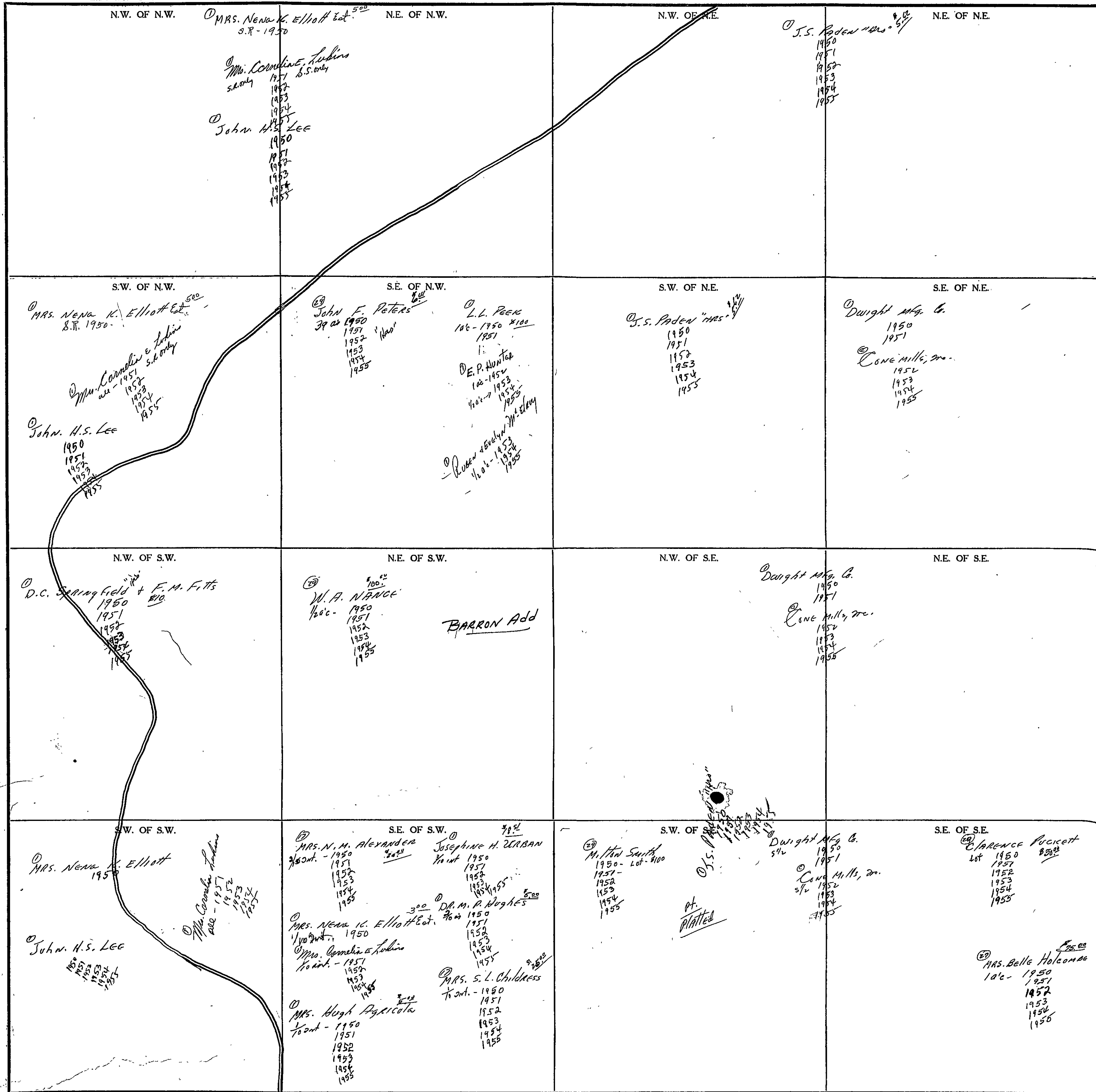

Scale-1 inch=300 Ft.

COUNTY

SECTION 1

TOWNSHIP 11

RANGE 6

FORM 1-S.T.C.—ROBERTS & SON, BIRMINGHAM

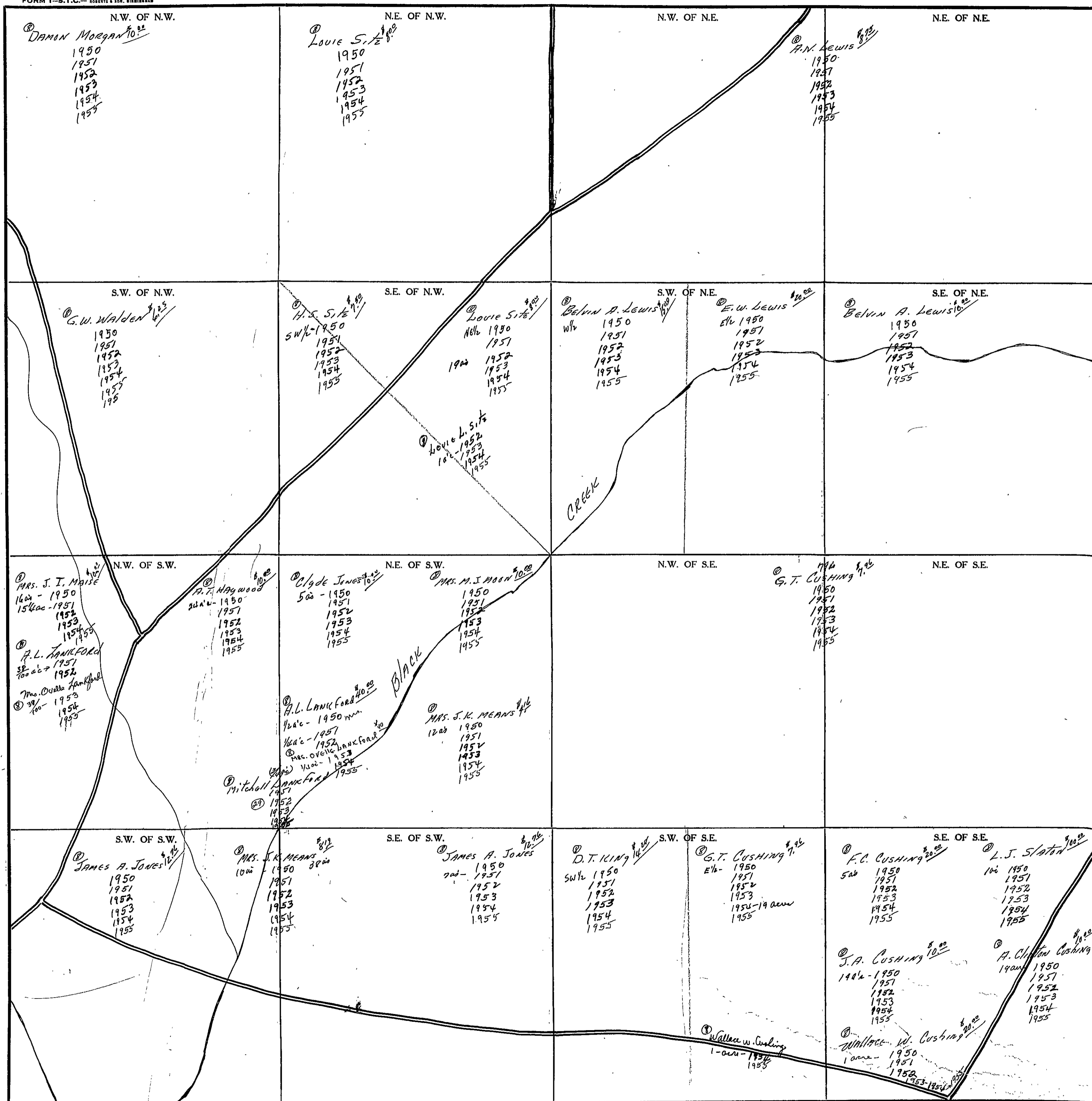

Scale—1 inch=300 Ft.

COUNTY _____

SECTION 2

TOWNSHIP 11

RANGE 6

FORM 1-S.T.C. - ROBERTS & SON, BIRMINGHAM

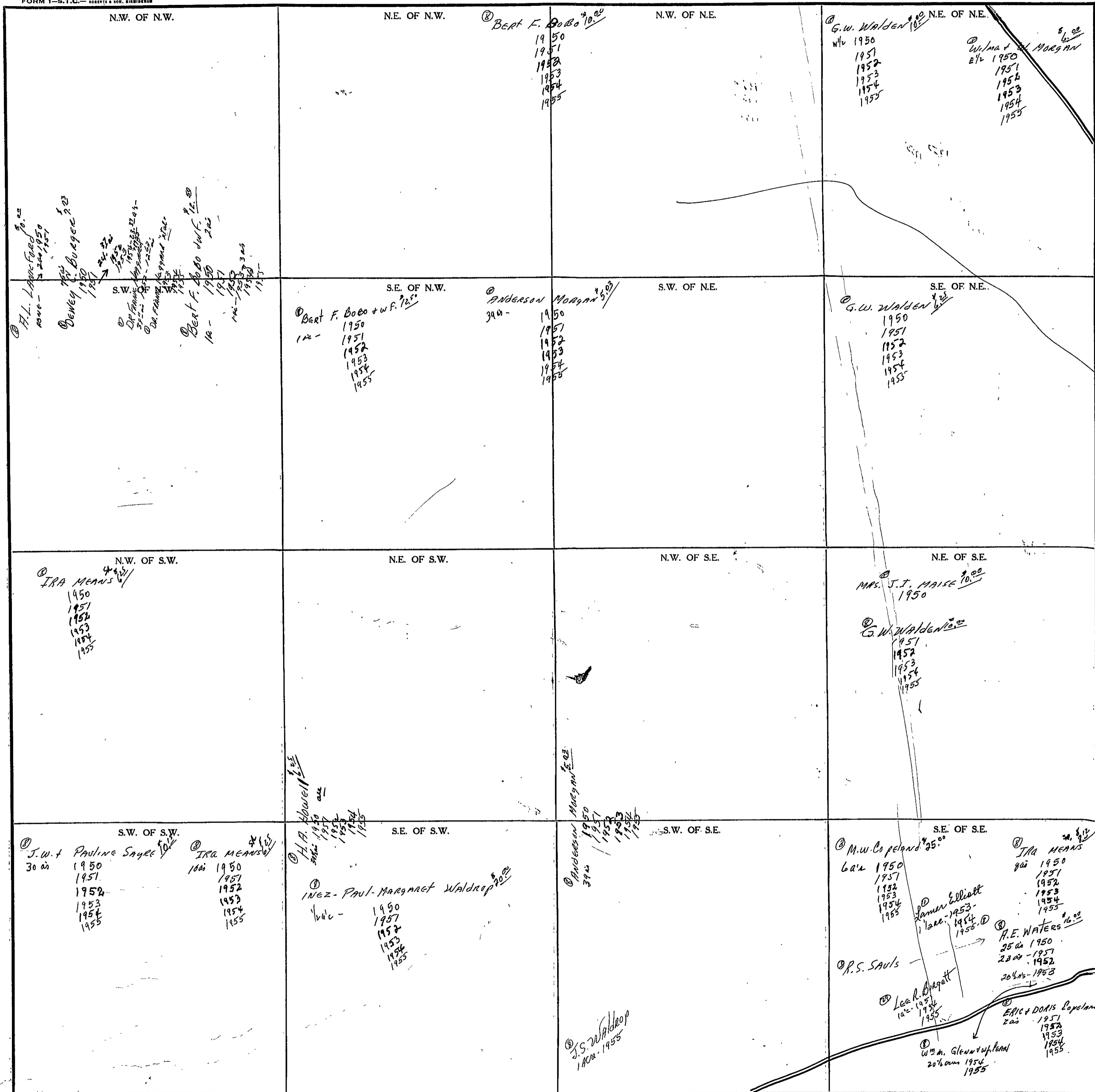

Scale - 1 inch = 300 Ft.

COUNTY _____

SECTION

3

TOWNSHIP

RANGE

6

FORM 1-S.T.C. - ROBERTS & SON, BIRMINGHAM

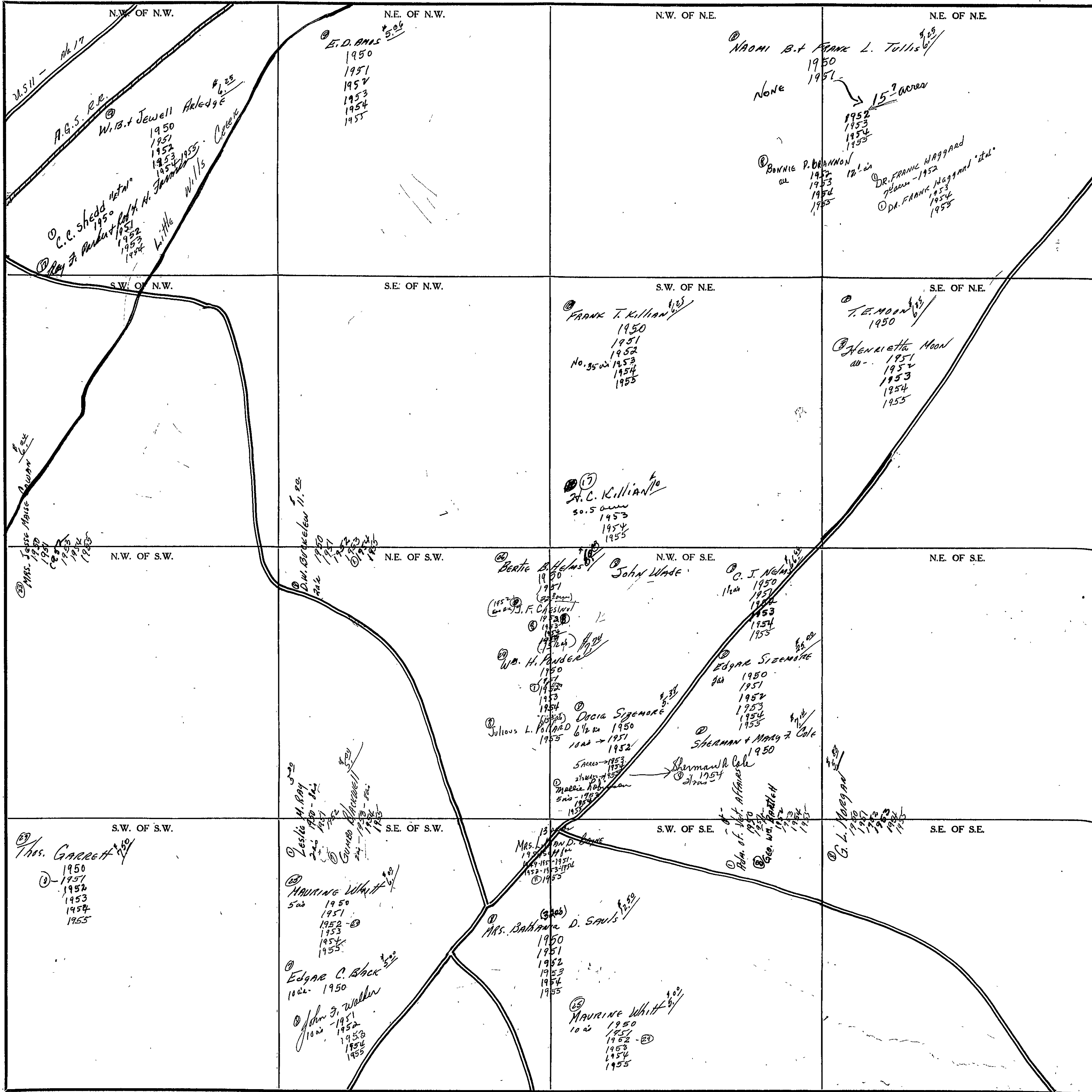

Scale - 1 inch = 300 Ft.

COUNTY

SECTION

5

TOWNSHIP

11

RANGE

6

FORM 1-S.T.C. ROBERTS & SON, BIRMINGHAM

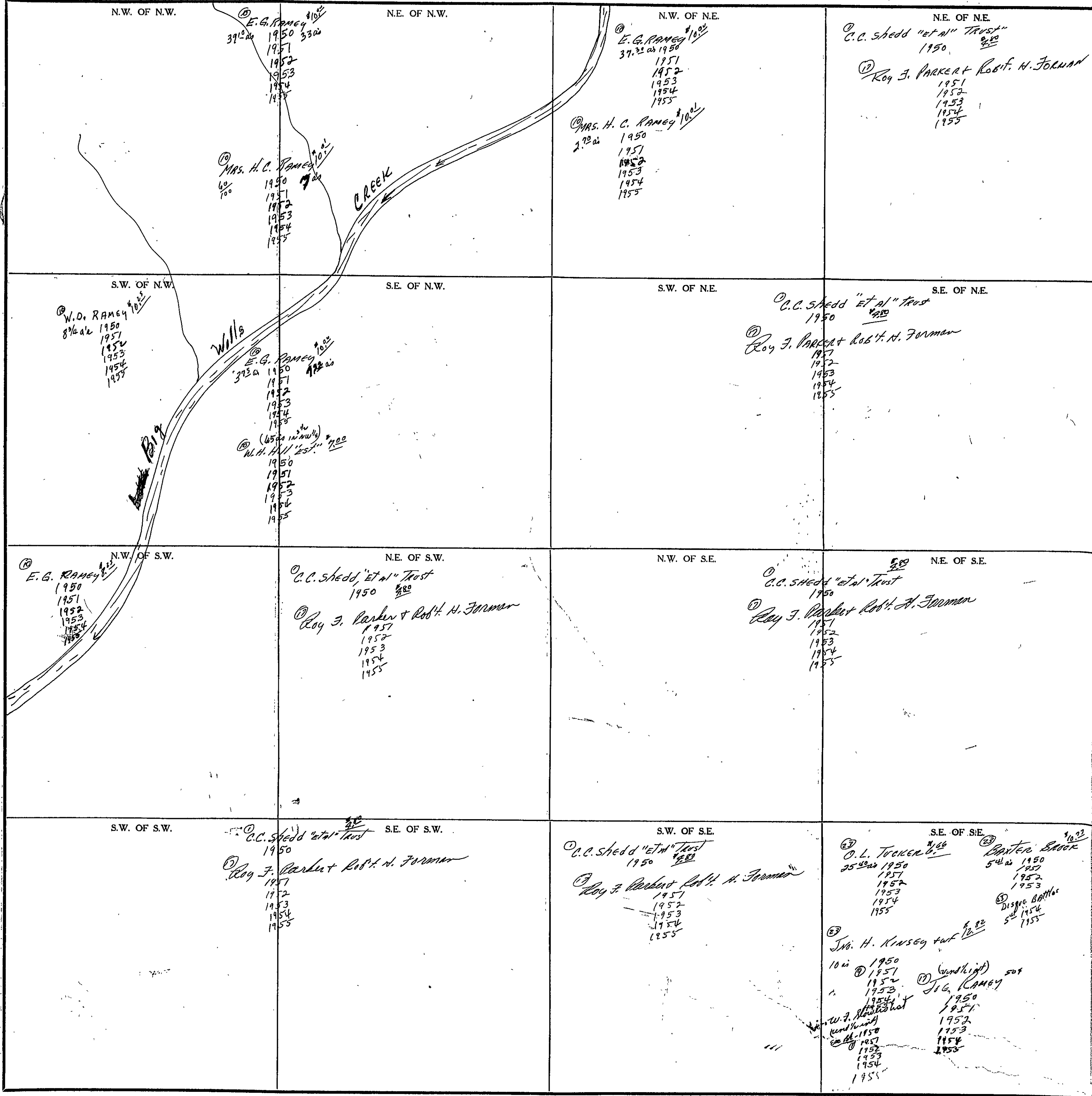

COUNTY

Scale-1 inch=300 Ft.

SECTION 6

TOWNSHIP 11

RANGE 6

FORM 1-S.T.C. - ROBERT A. SOH, MINNESOTA

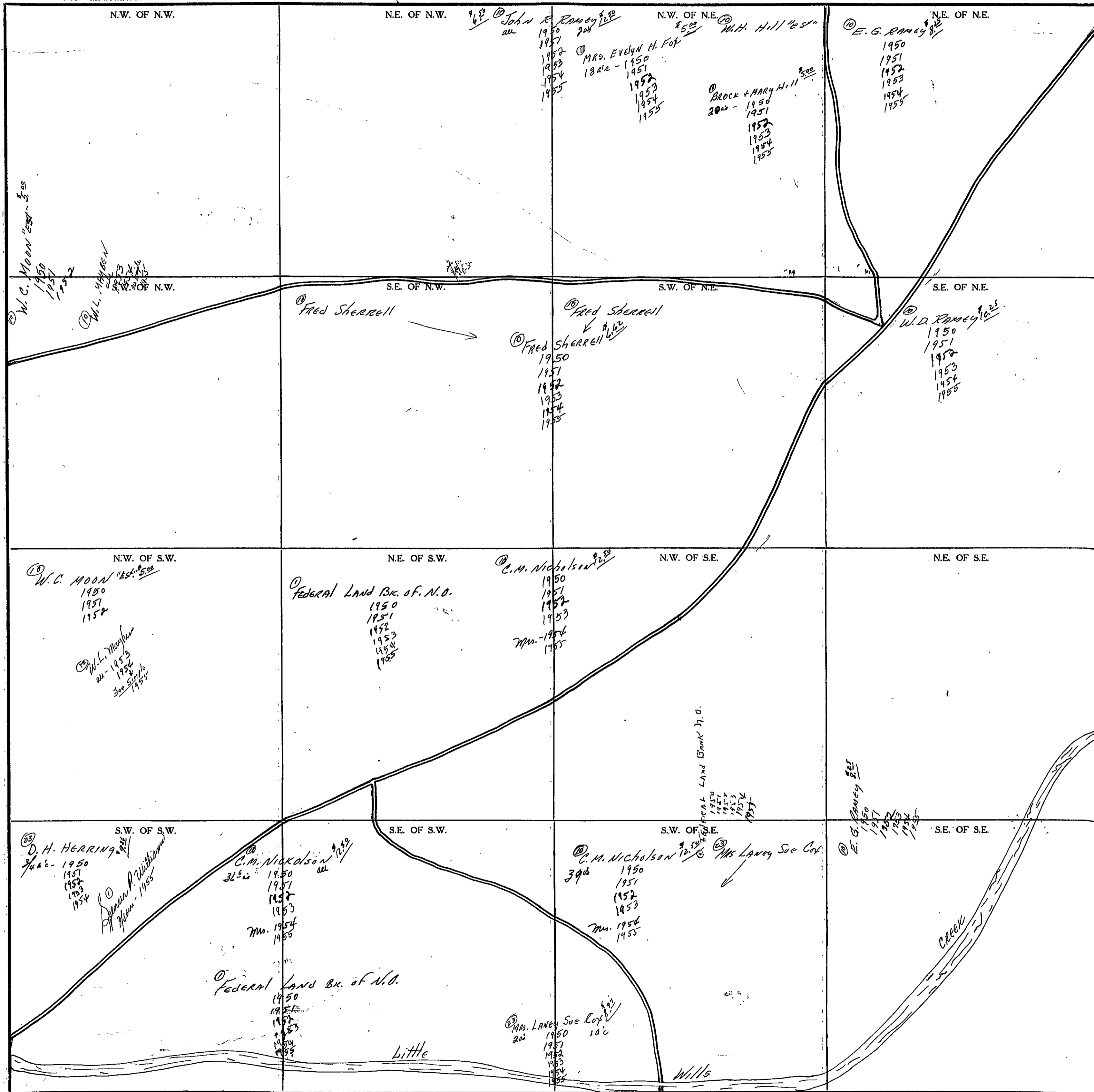

COUNTY _____

Scale - 1 inch = 300 Ft.

SECTION 7

TOWNSHIP 11

RANGE 6

FORM 1-S.T.C. - ROBERTS & SON, BIRMINGHAM

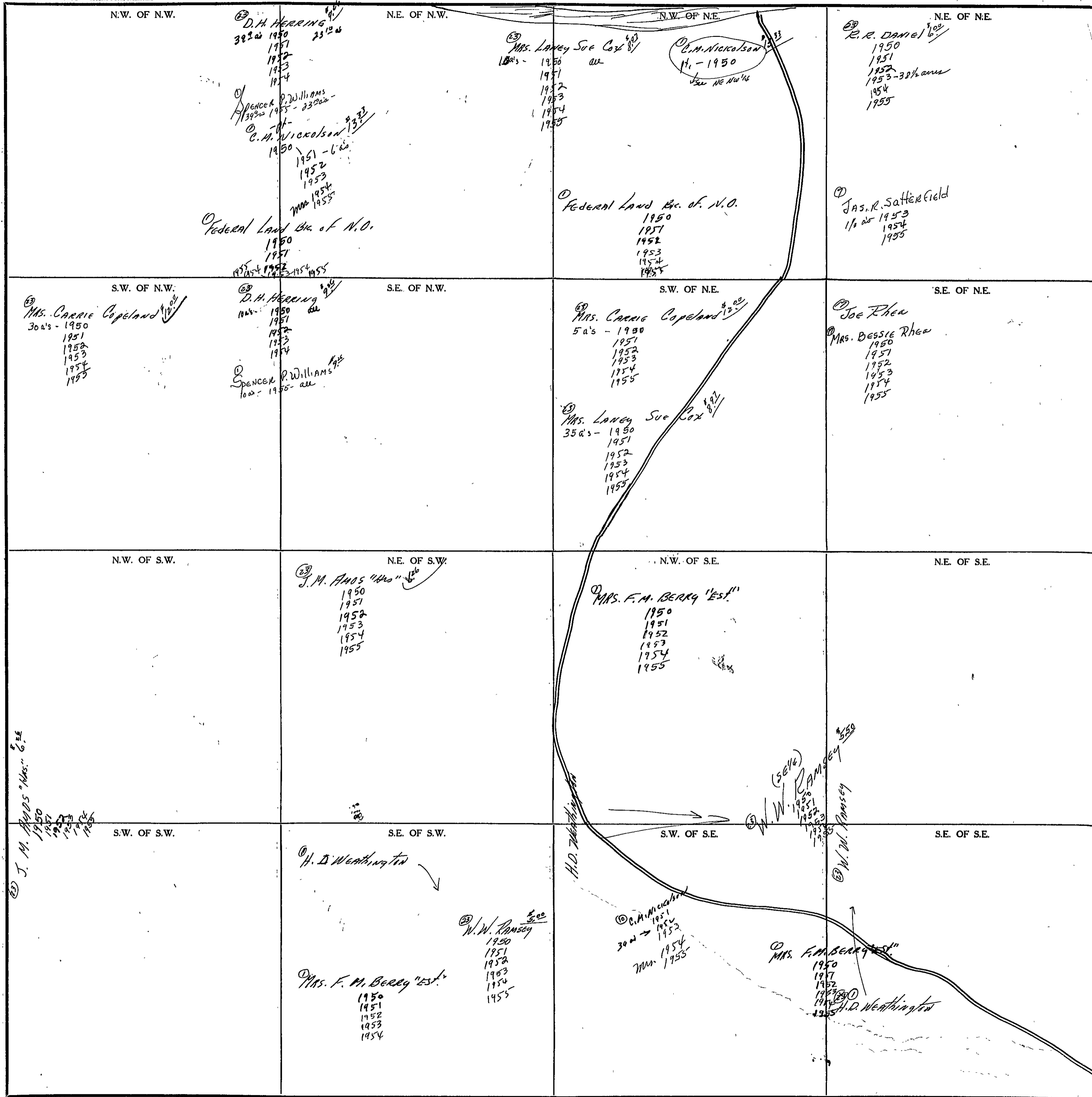

Scale - 1 inch = 300 Ft.

COUNTY _____

SECTION

8

TOWNSHIP

11

RANGE

6

FORM 1-S.T.C. - ROBERTS & SON, MINNEAPOLIS

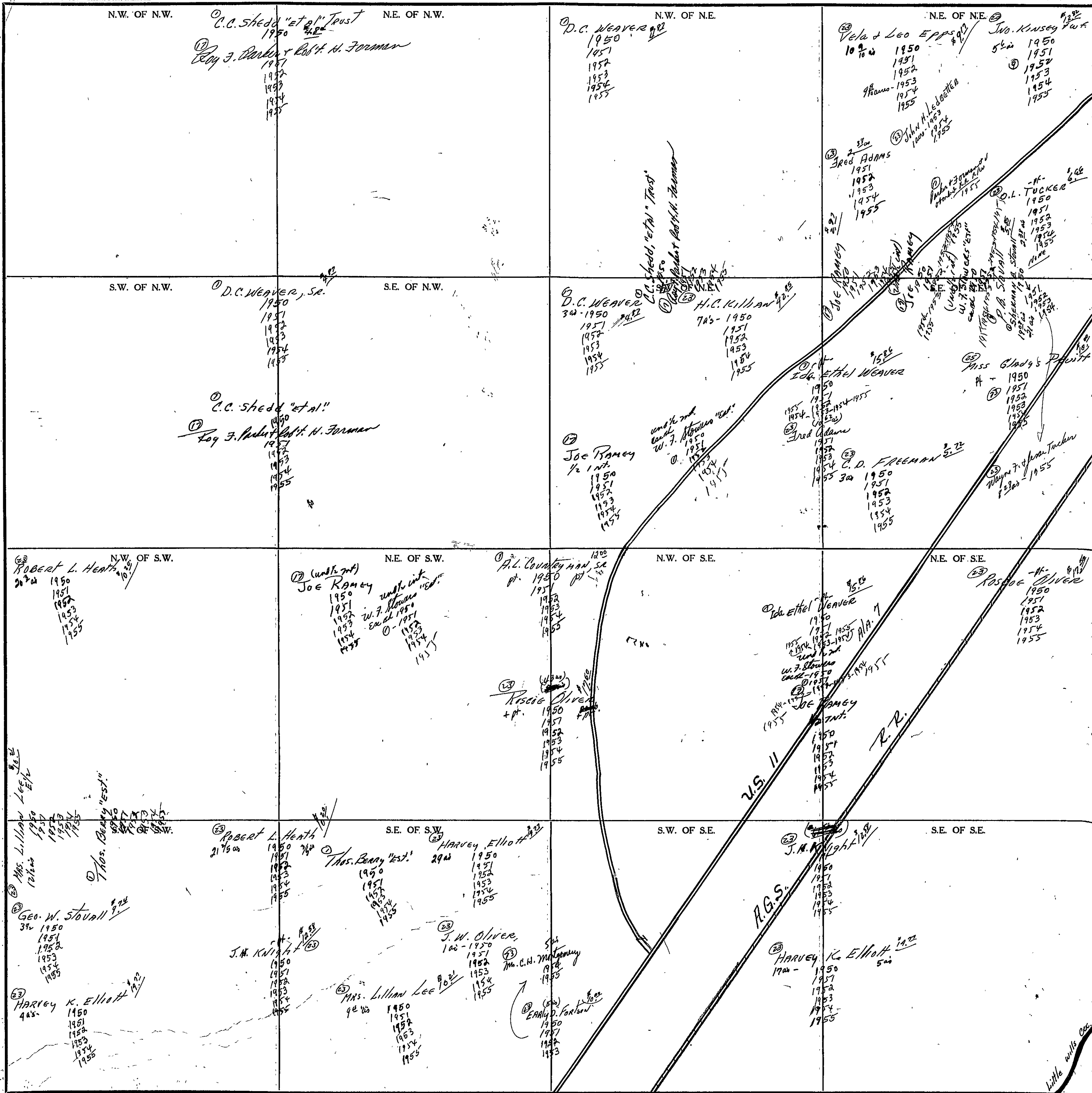

Scale - 1 inch = 300 Ft.

COUNTY

SECTION 9

TOWNSHIP 11

RANGE 6

FORM 1-S.T.C. - ROBERTS & SON, BIRMINGHAM

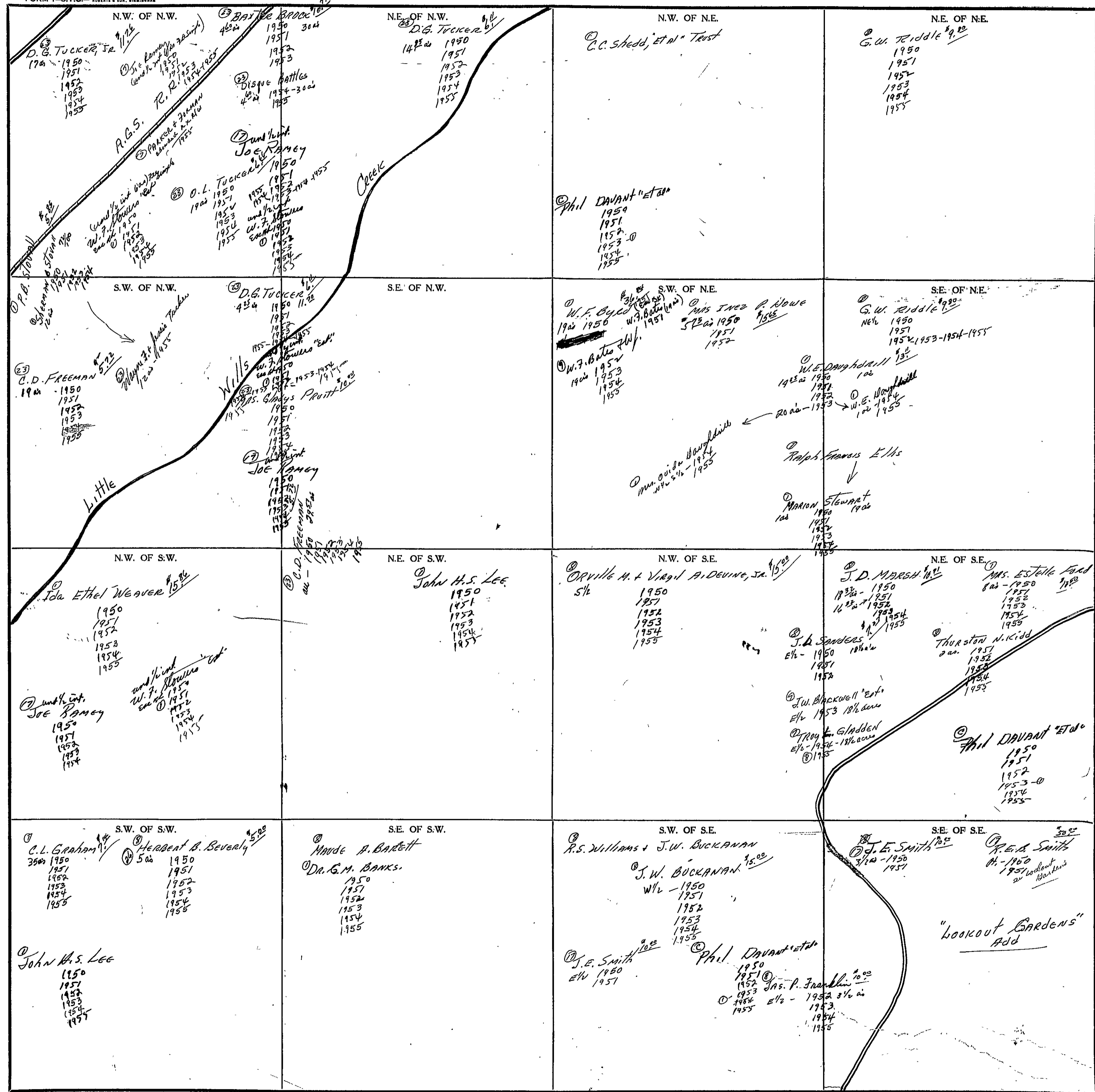

Scale - 1 inch = 300 Ft.

COUNTY

SECTION 10

TOWNSHIP 11

RANGE 6

FORM 1-S.T.C. - ROBERTS & SON, BIRMINGHAM

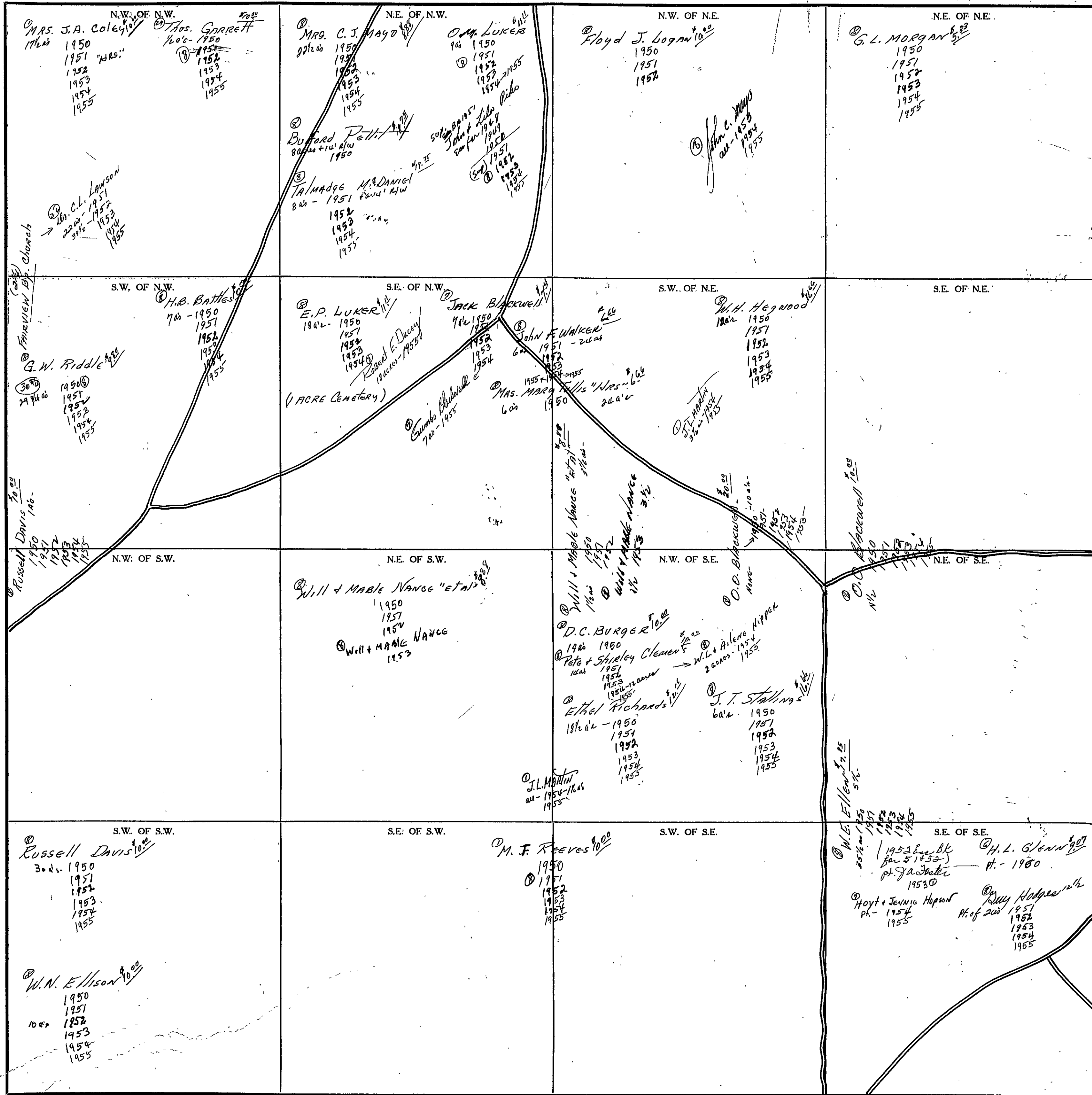

COUNTY

Scale - 1 inch = 300 Ft.

SECTION 12

TOWNSHIP 11

RANGE 6

FORM 1-S.T.C. - ADVERTS & SON, BIRMINGHAM

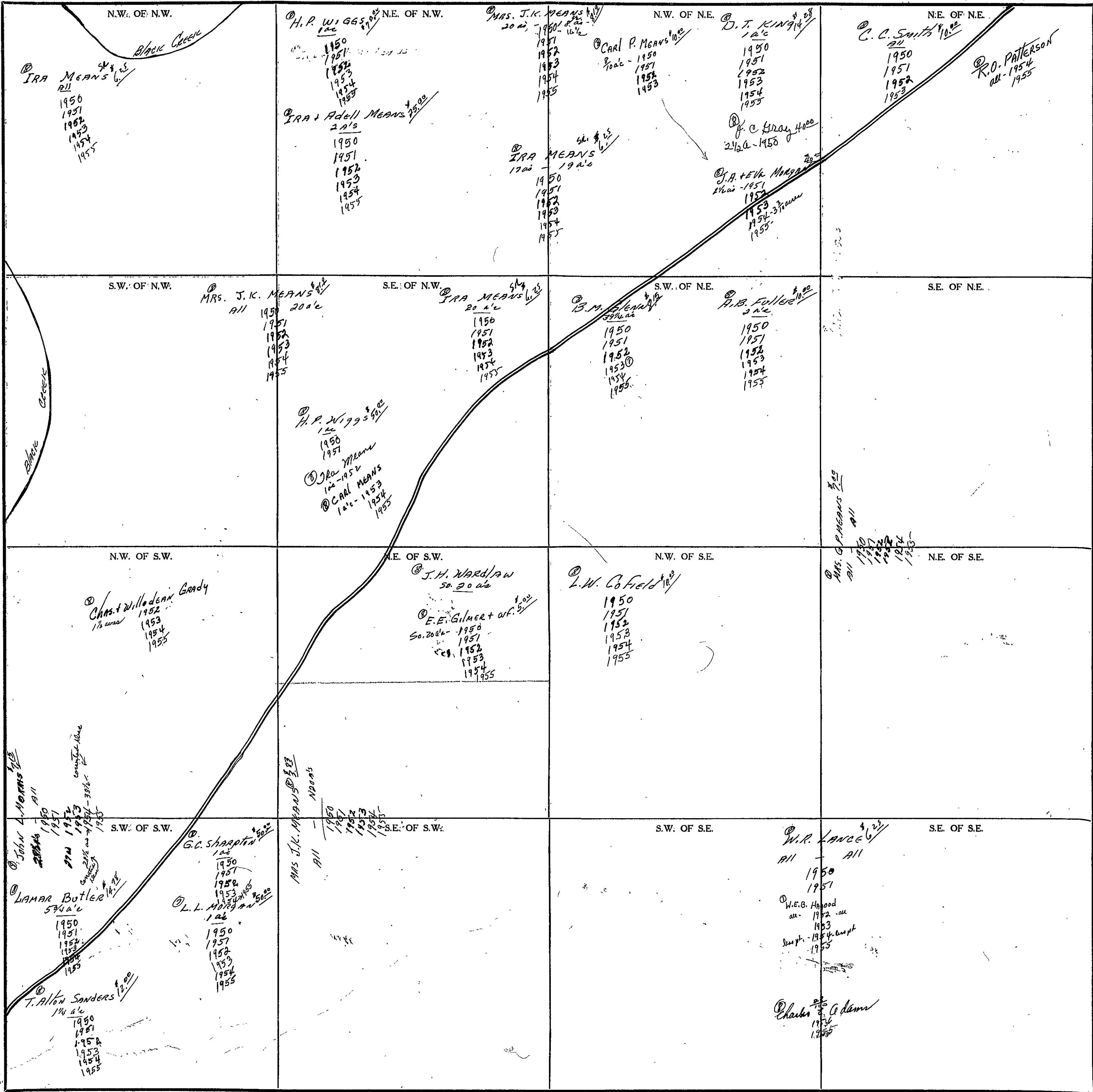

Scale - 1 inch = 300 Ft.

COUNTY

SECTION

13

TOWNSHIP

11

RANGE

6

FORM 1-S.T.C.—ROBERTS & SON, BIRMINGHAM

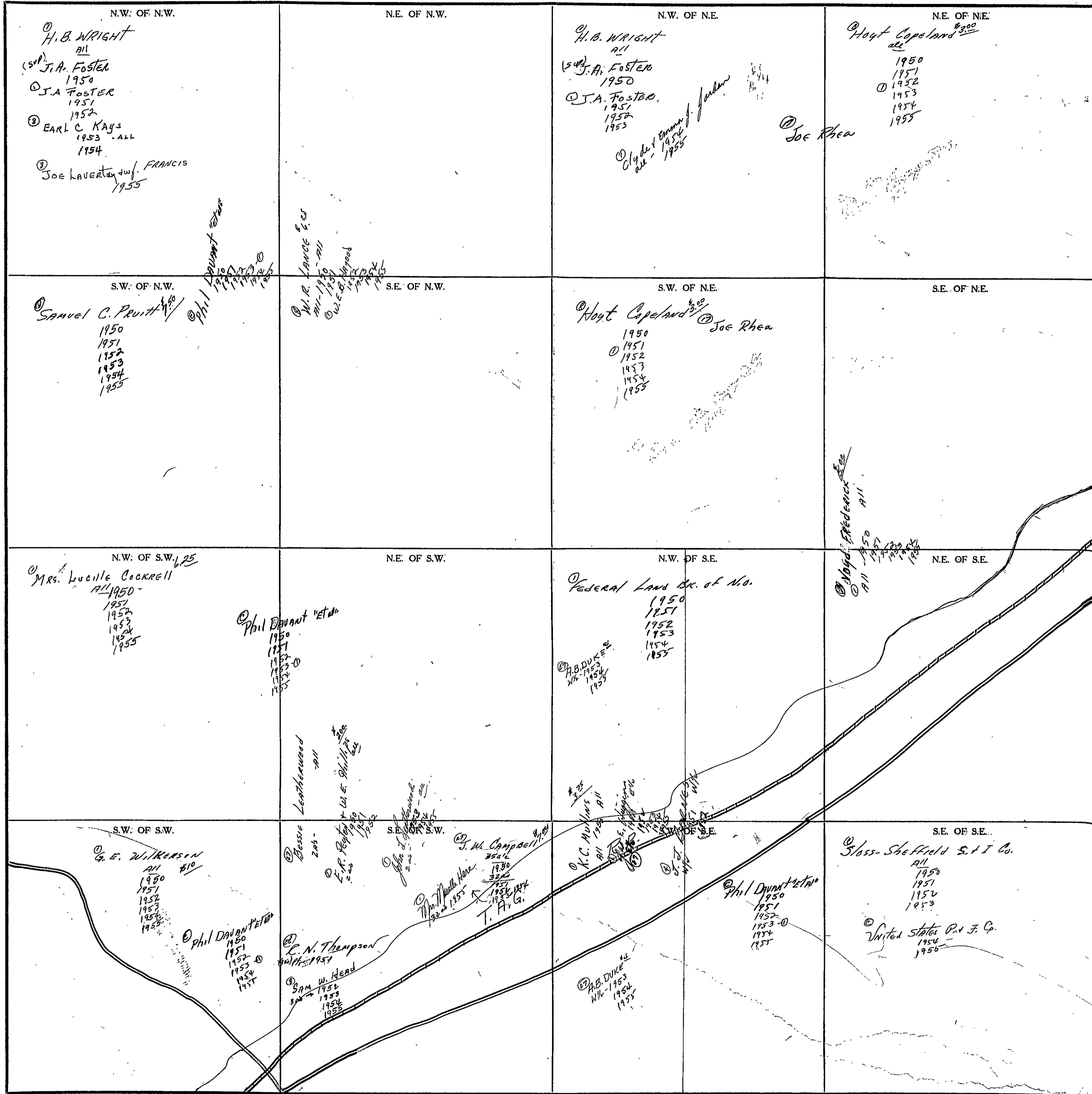

Scale—1 inch=300 Ft.

COUNTY

SECTION

14

TOWNSHIP

11

RANGE

6

FORM 1-S.T.C. - ROBERTS & SON, BIRMINGHAM

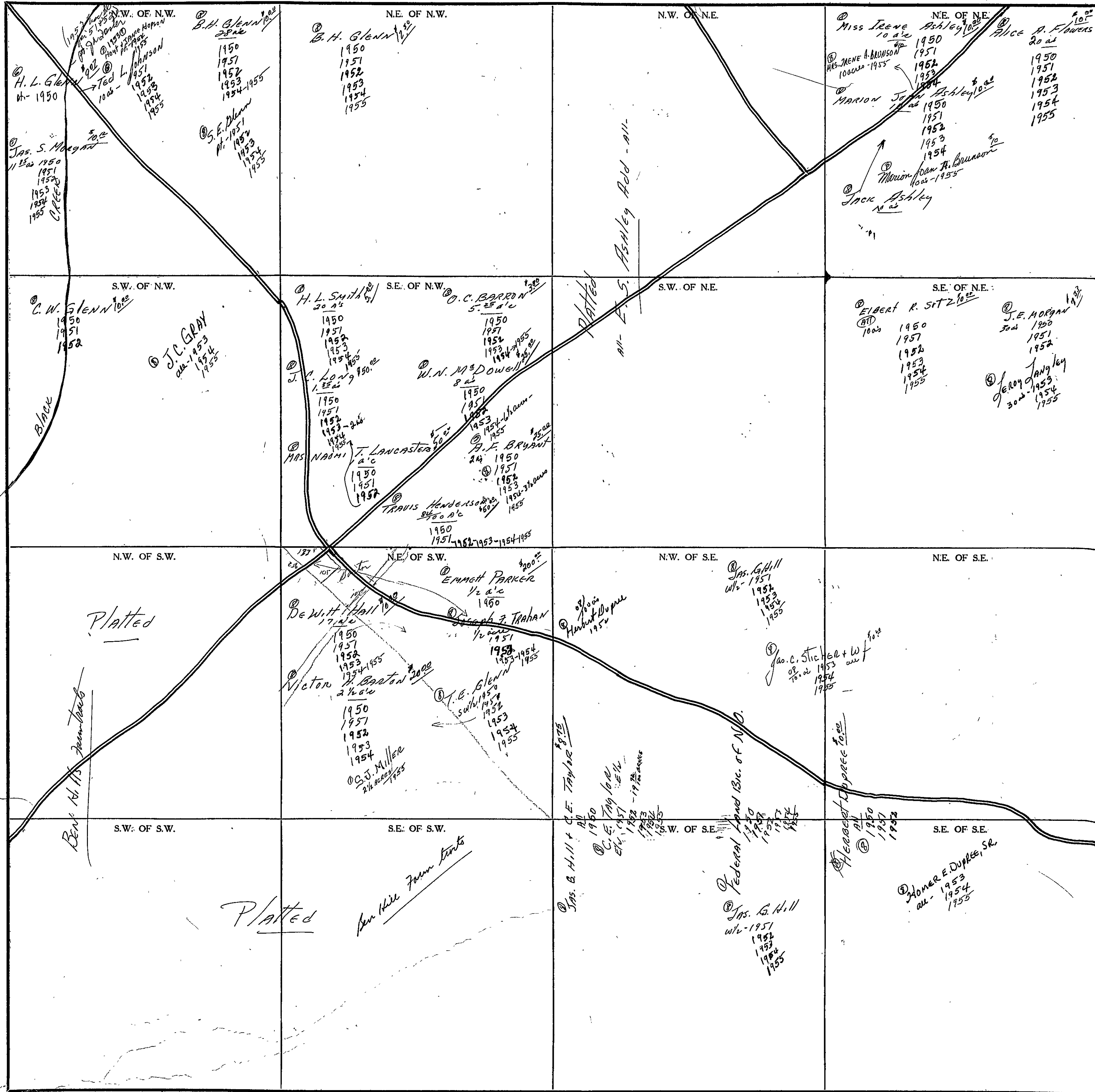

Scale - 1 inch = 300 Ft.

COUNTY

SECTION

15

TOWNSHIP

11

RANGE

6

FORM 1-S.T.C. - ROBERTS & SON, BIRMINGHAM

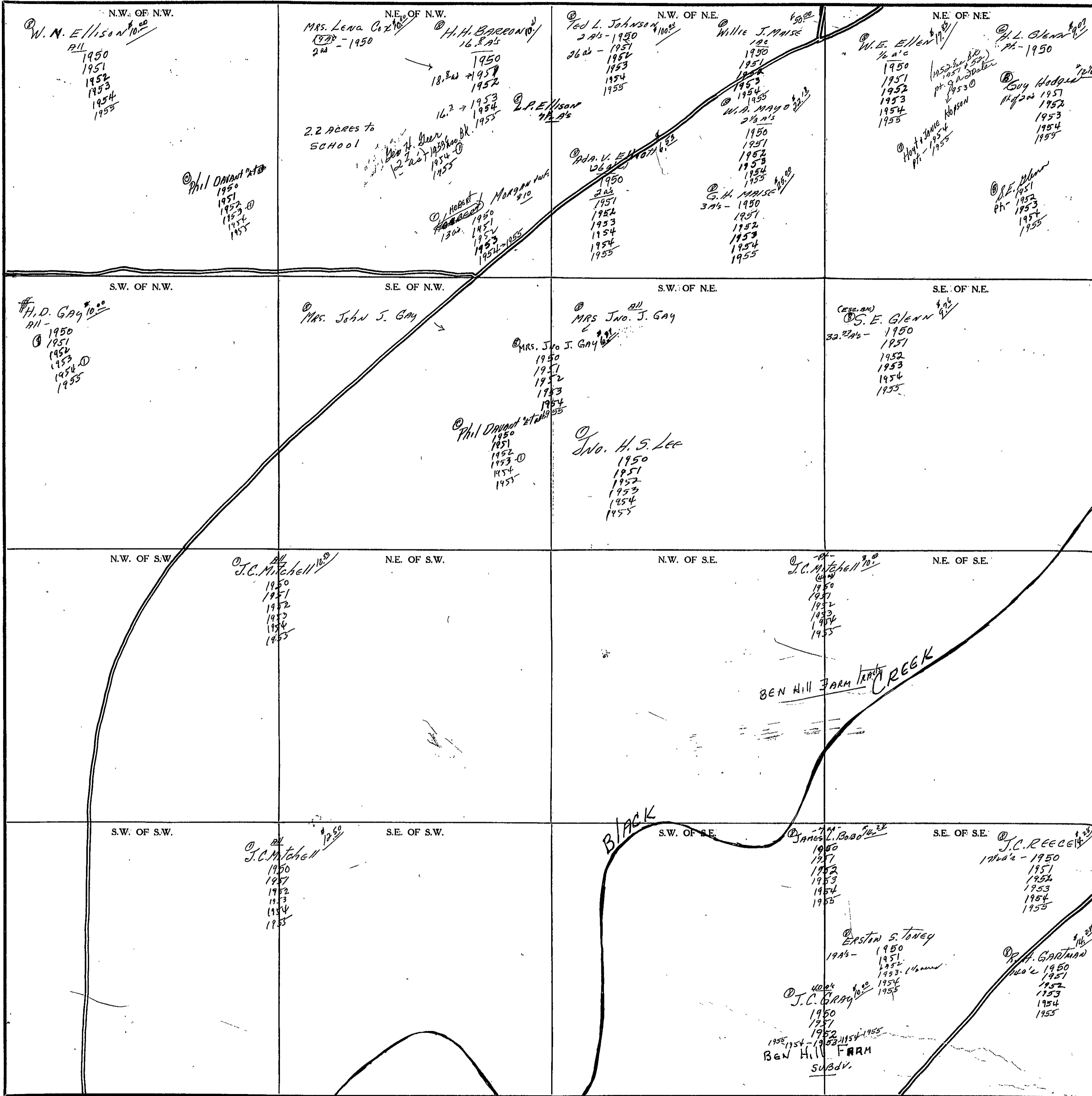

Scale - 1 inch = 300 Ft.

COUNTY

SECTION

16

TOWNSHIP

11

RANGE

6

FORM 1-S.T.C. - ROBERTS & SON, MINNEAPOLIS

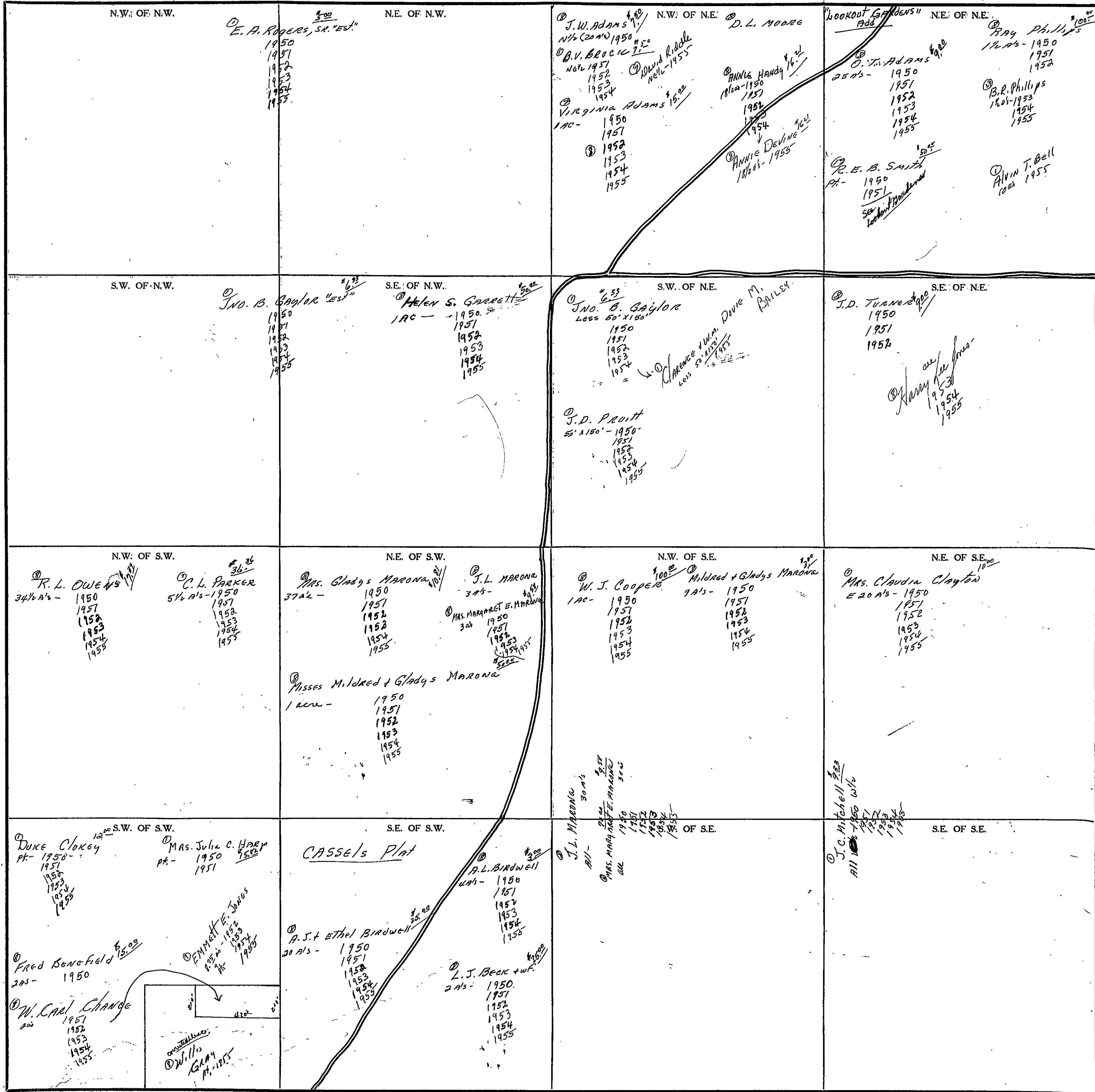

COUNTY

Scale-1 inch=300 Ft.

SECTION 17

TOWNSHIP 11

RANGE 6

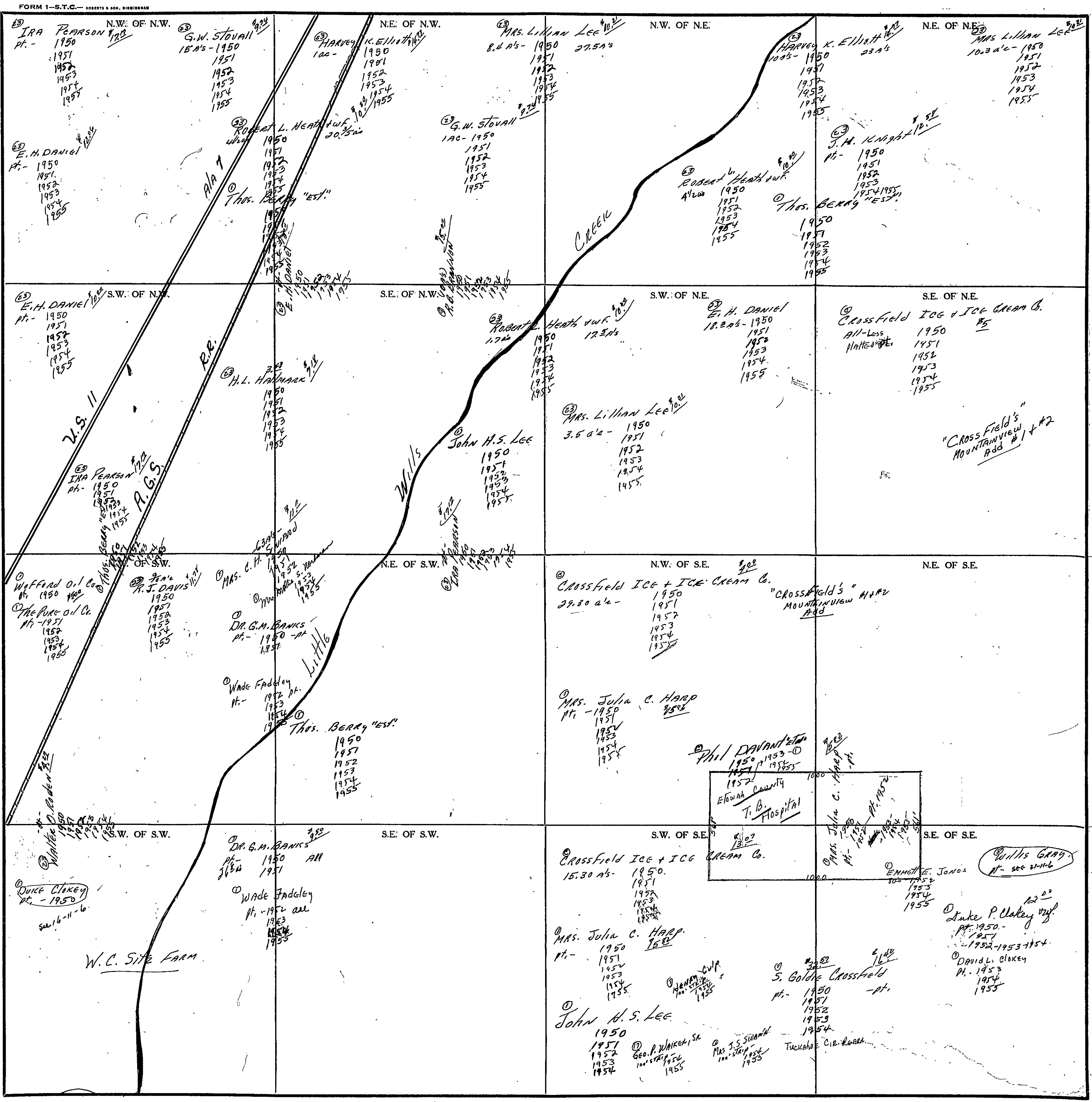

Scale - 1 inch = 300 ft.

COUNTY

SECTION 18

TOWNSHIP 11

RANGE 6

FORM 1-S.T.C. - ROBERTS & SON, BIRMINGHAM

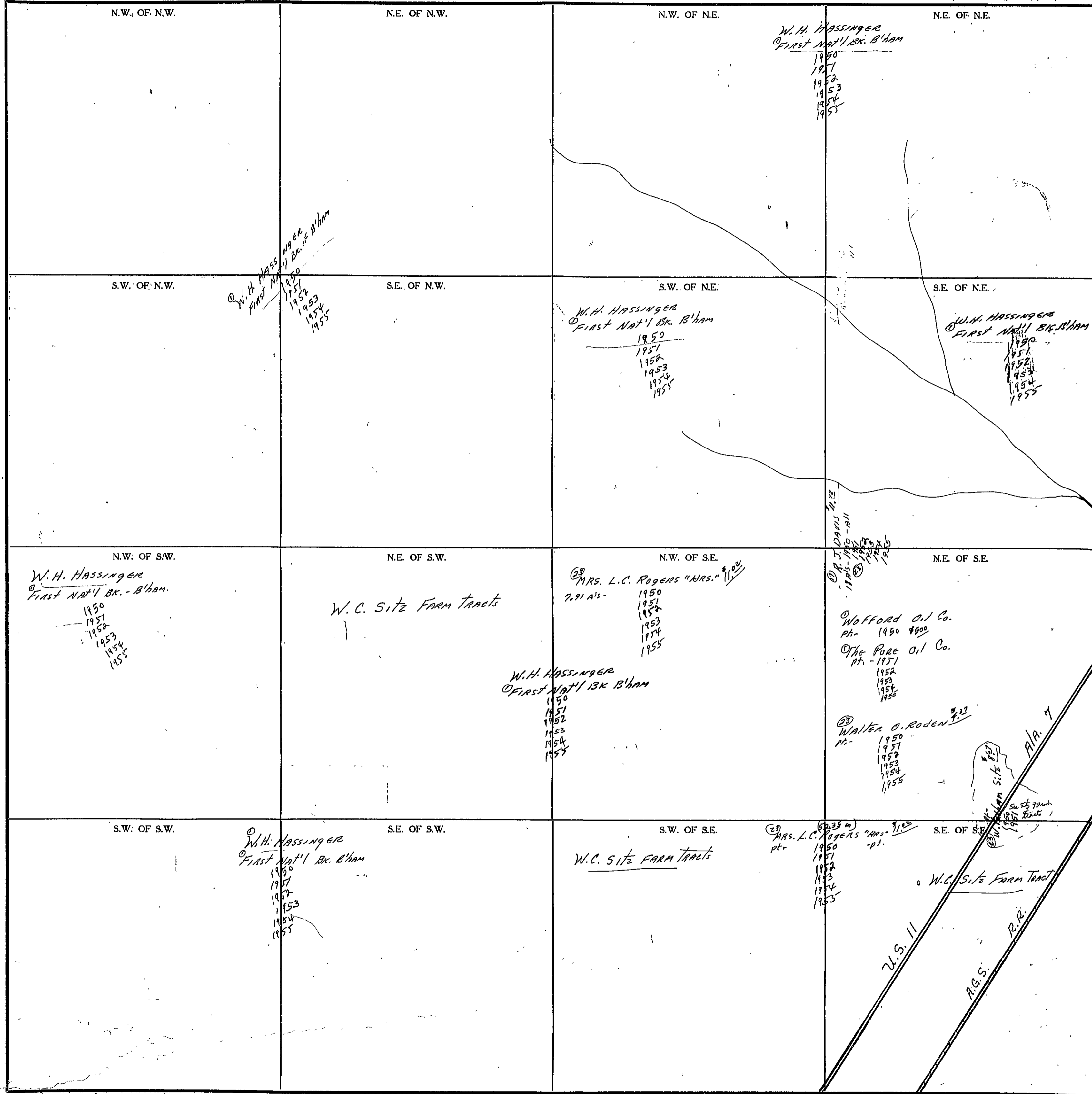

Scale - 1 inch = 300 Ft.

COUNTY _____

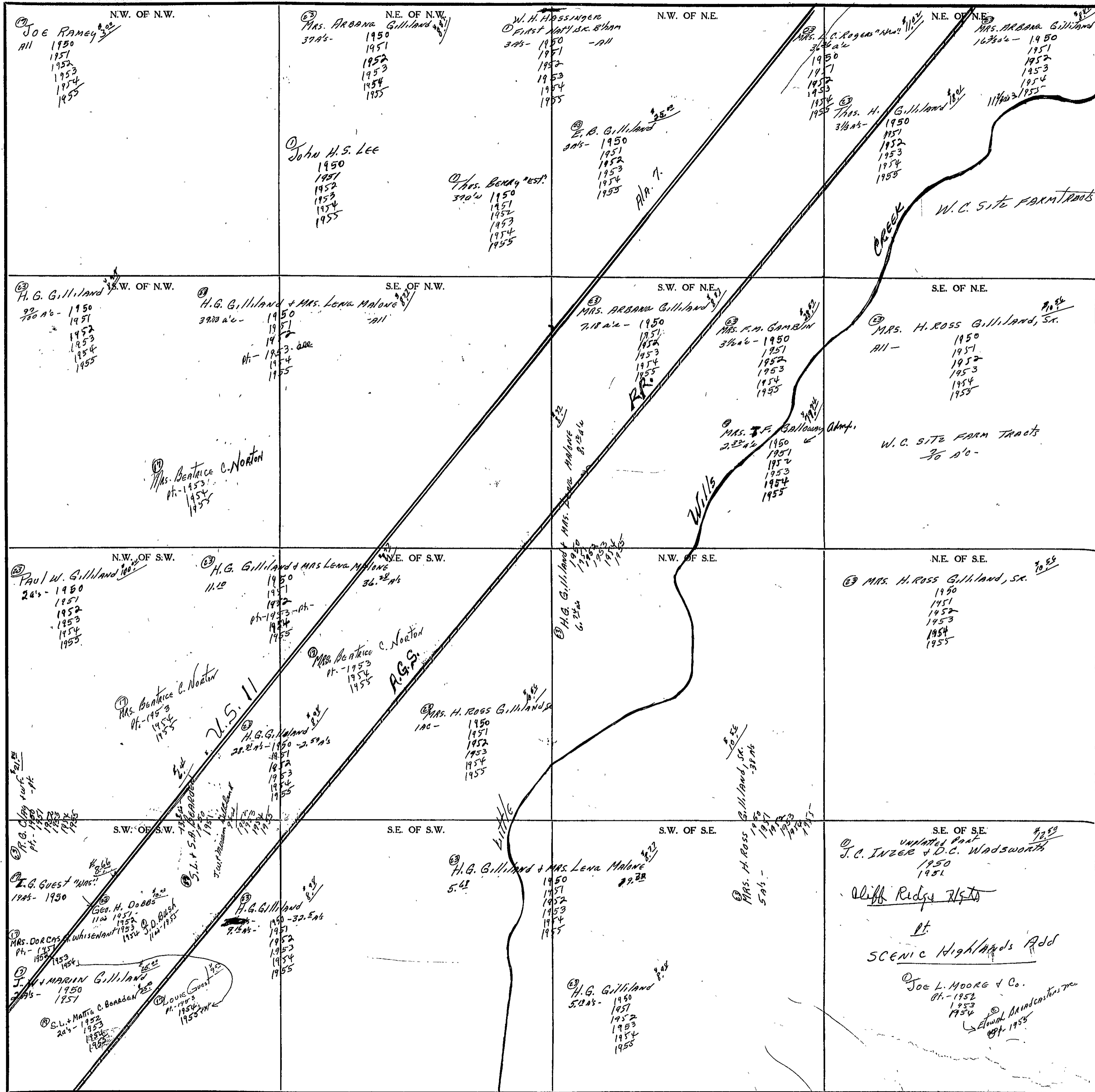

Scale - 1 inch = 300 Ft.

COUNTY _____

FORM 1-S.T.C. ROBERTS & SON, BIRMINGHAM

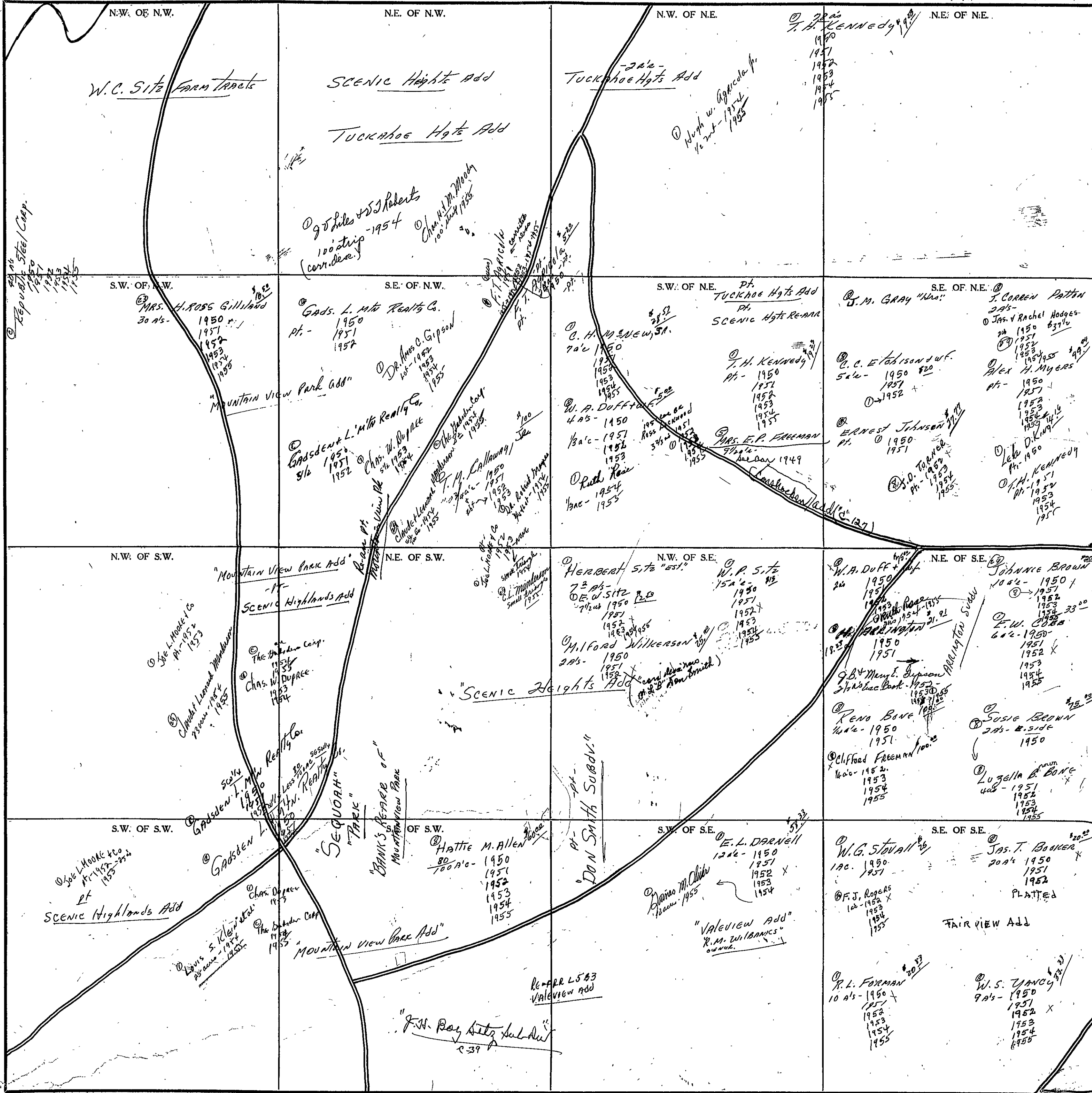

Scale--1 inch=300 Ft.

COUNTY

FORM 1-S.T.C. - ROBERTS & SON, MINNEAPOLIS

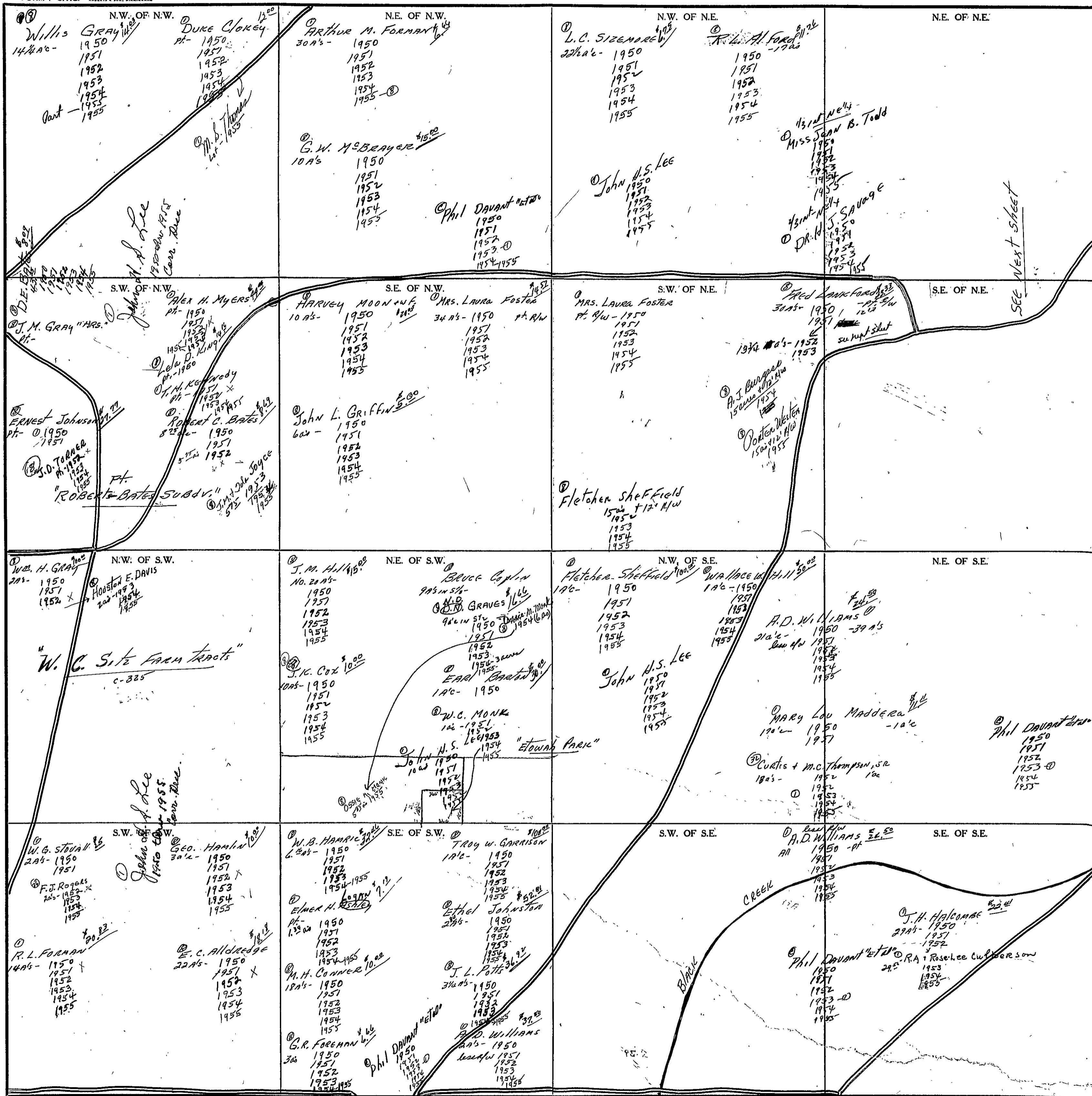

Scale - 1 inch = 300 Ft.

COUNTY

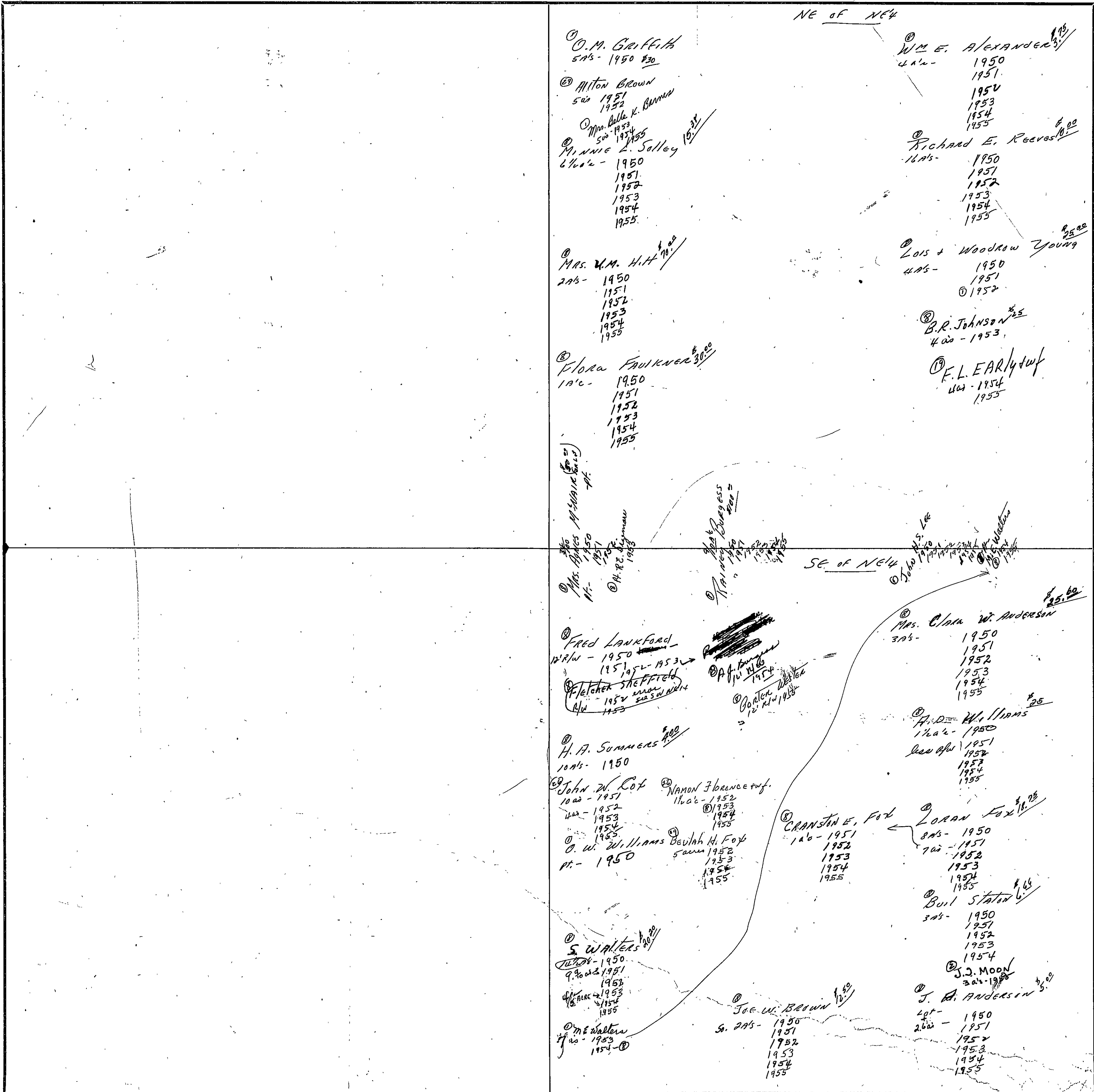

Scale—1 inch = 300.00 Ft.

SECTION 22

TOWNSHIP 11

RANGE 6

FORM 1-S.T.C. - ROBERTS & SON, BIRMINGHAM

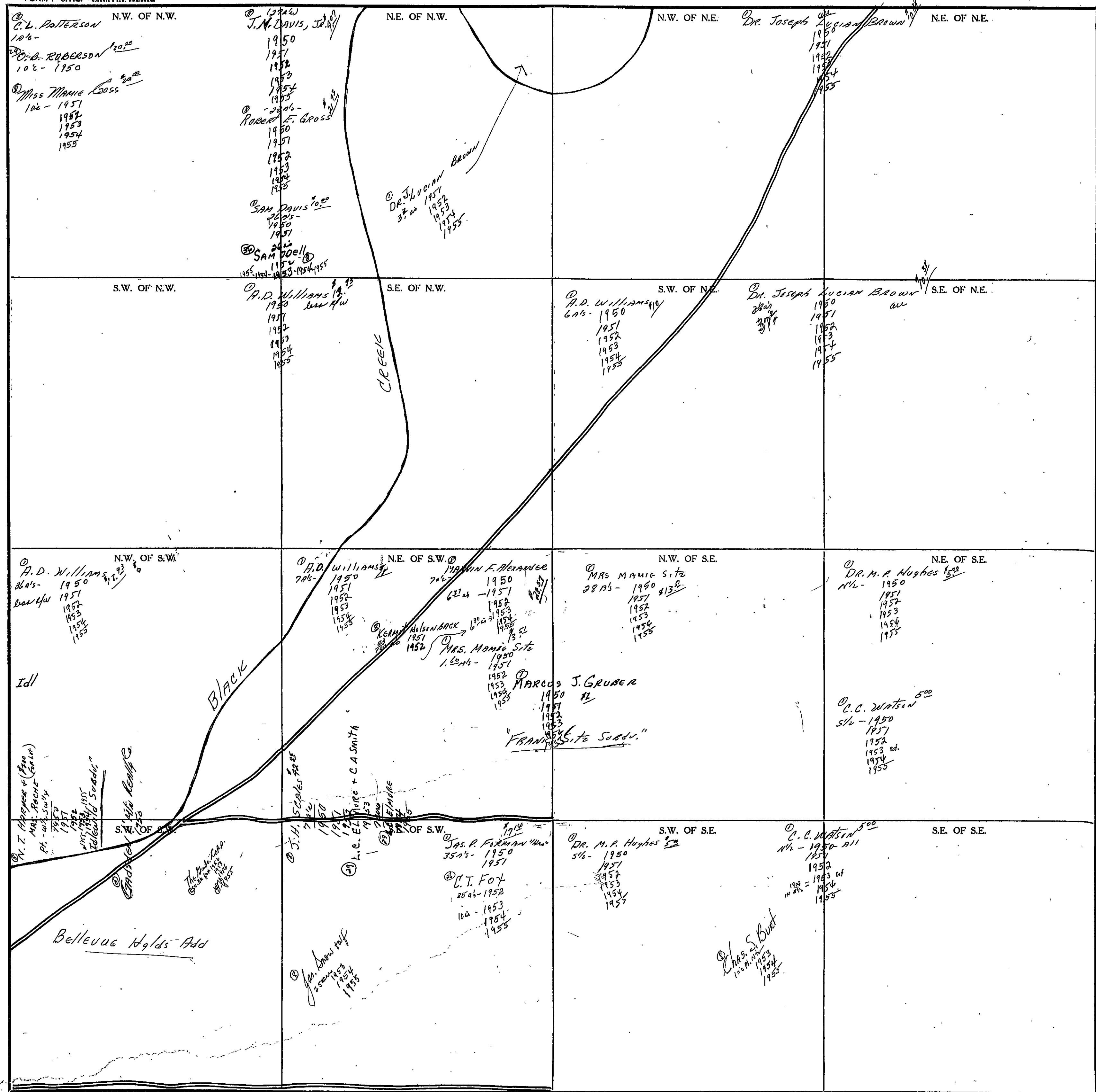

Scale - 1 inch = 300 Ft.

COUNTY _____

SECTION 23

TOWNSHIP 11

RANGE 6

FORM 1-S.T.C. - ROBERTS & SON, BIRMINGHAM

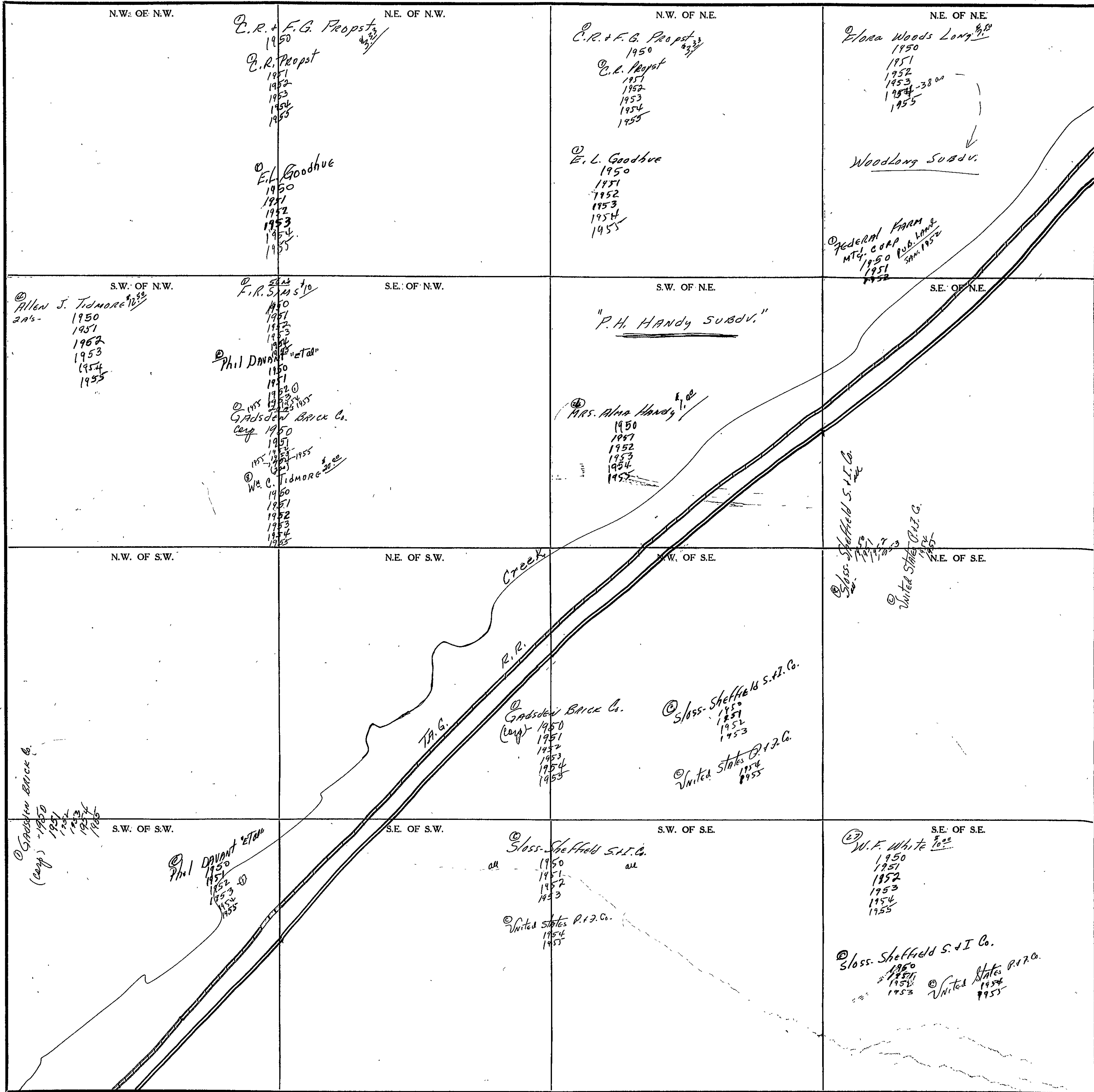

Scale - 1 inch = 300 Ft.

COUNTY

SECTION 24

TOWNSHIP 11

RANGE 6

FORM 1-S.T.C. - ROBERTS & SON, BIRMINGHAM

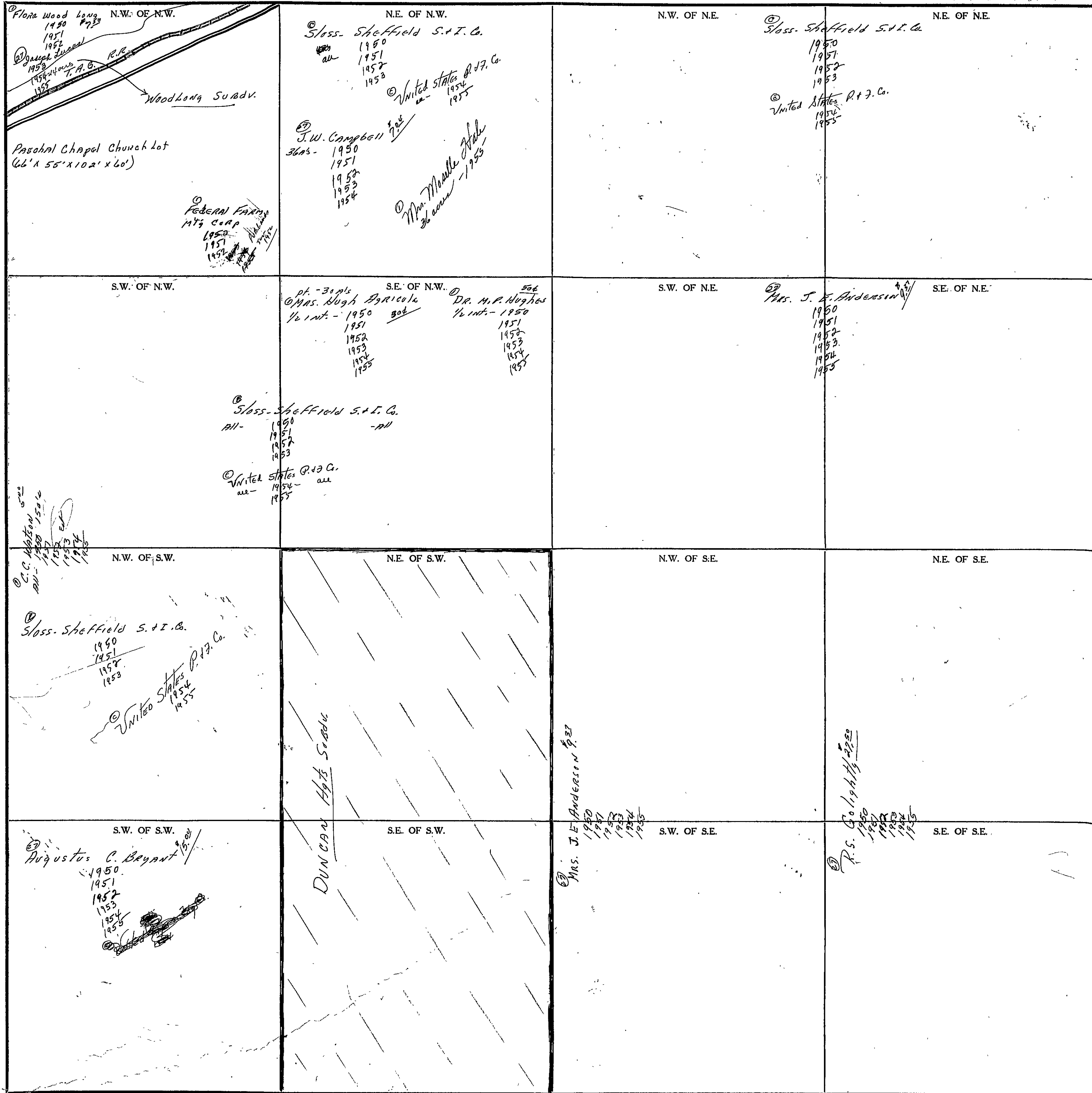

Scale - 1 inch = 300 Ft.

COUNTY _____

SECTION 25

TOWNSHIP 11

RANGE 6

FORM 1-S.T.C. - ROBERTS & SON, MINNEAPOLIS

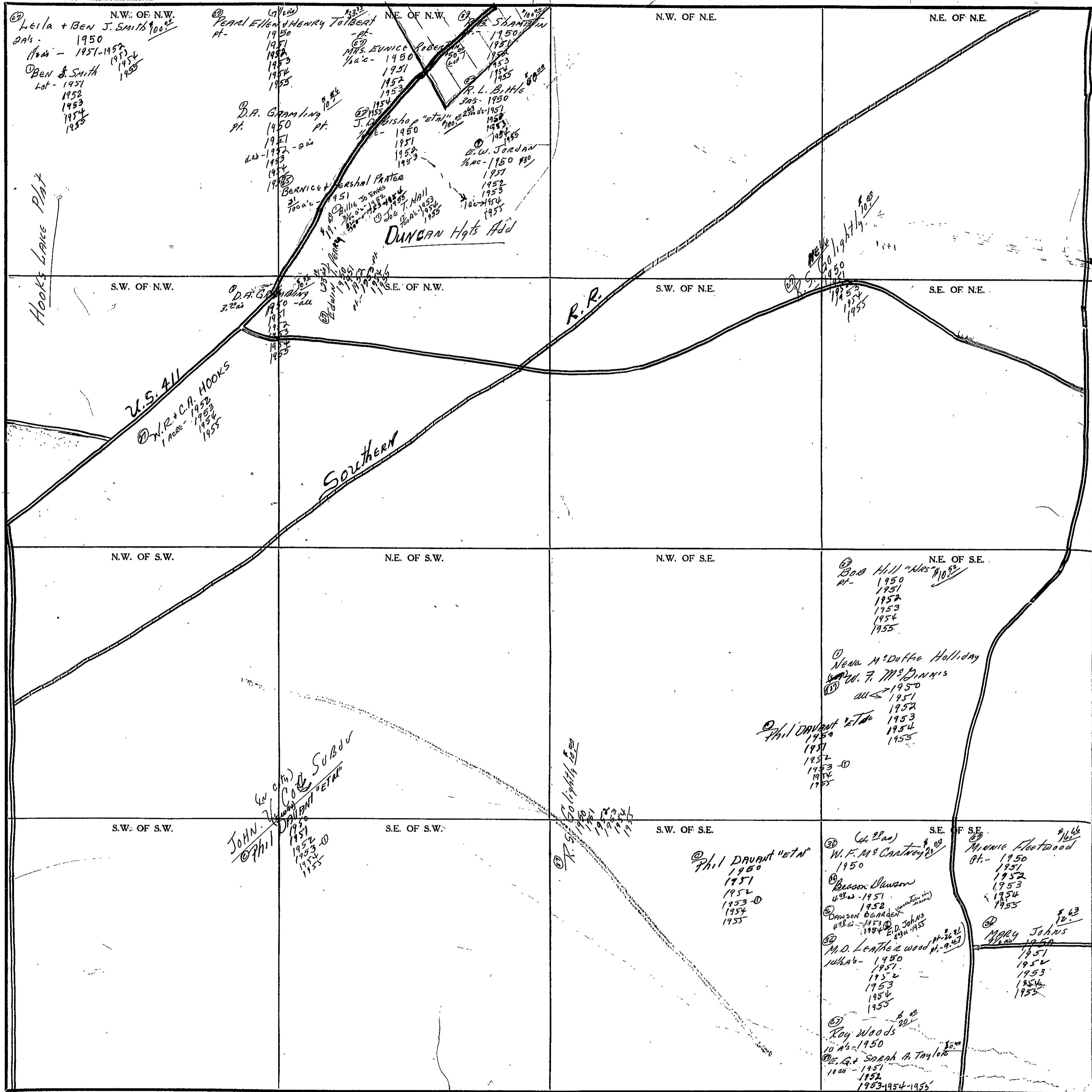

Scale - 1 inch = 300 FT.

COUNTY _____

SECTION

26

TOWNSHIP

11

RANGE

6

FORM 1-S.T.C. - ROBERTS & SON, BIRMINGHAM

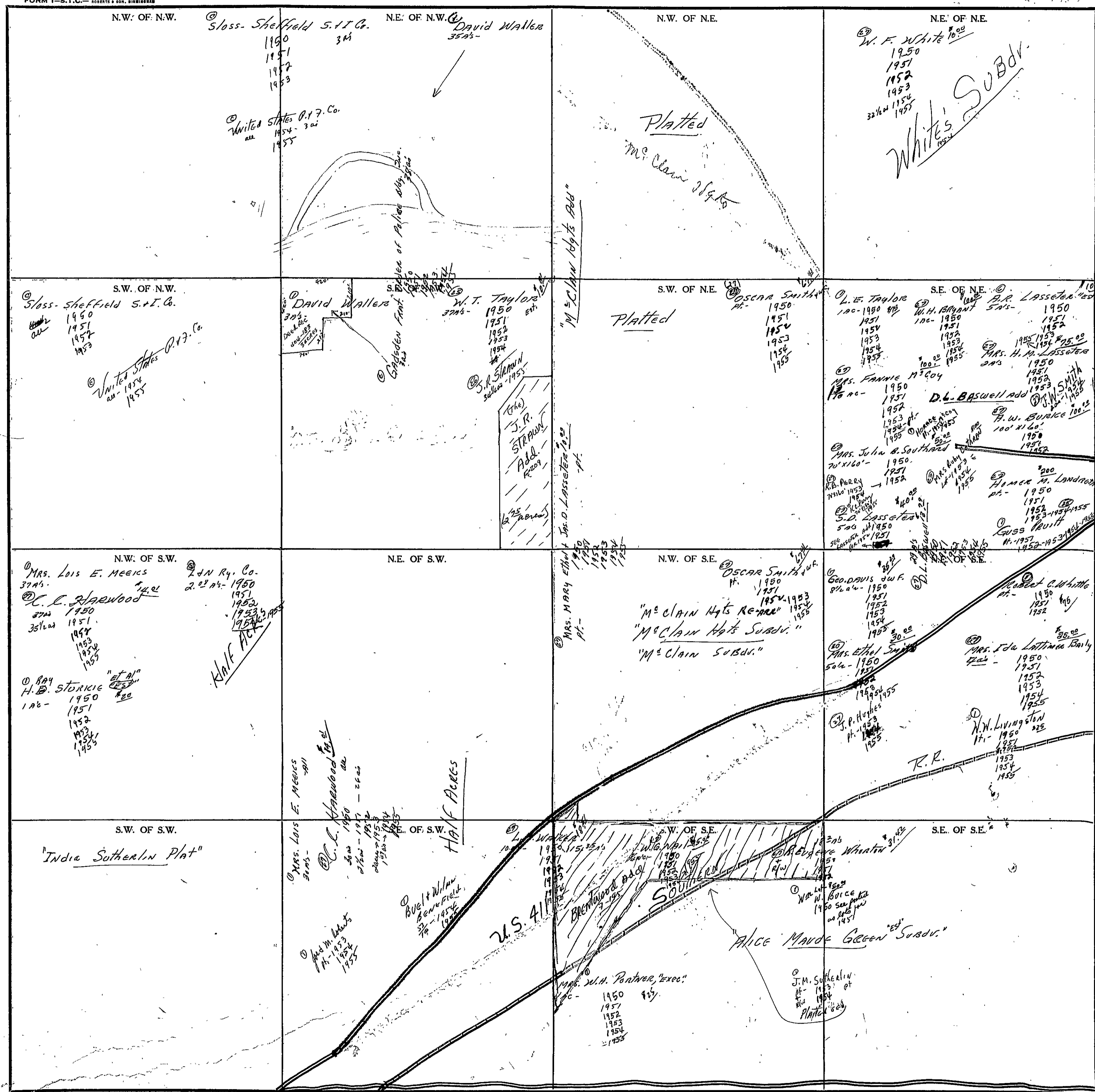

Scale - 1 inch = 300 Ft.

COUNTY

SECTION

27

TOWNSHIP

RANGE

6

FORM 1-S.T.C. - ROBERTS & SON, BIRMINGHAM

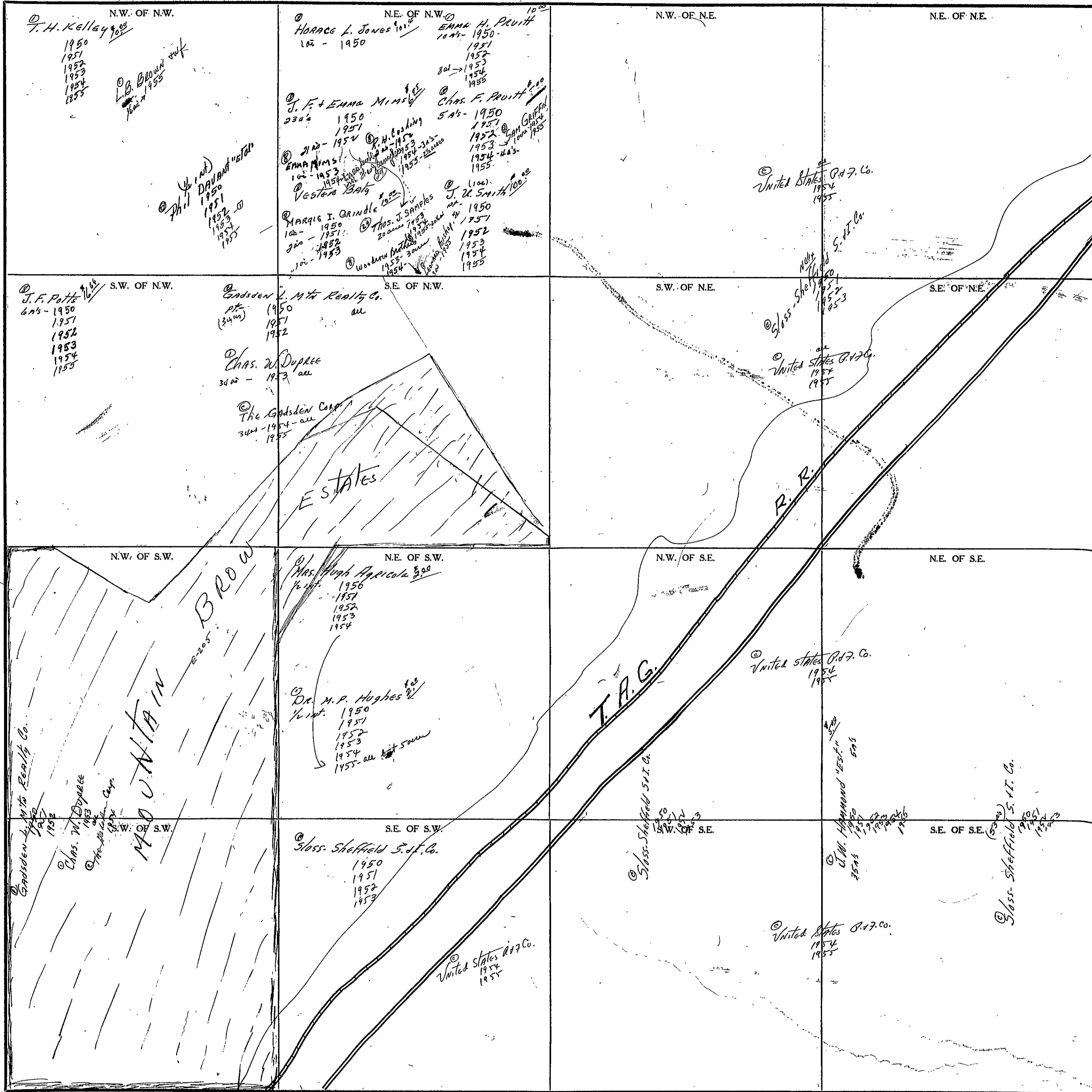

Scale-1 inch-300 Ft.

COUNTY

SECTION 28

TOWNSHIP 11

RANGE 6

FORM 1-S.T.C. ROBERTS & SON, BIRMINGHAM

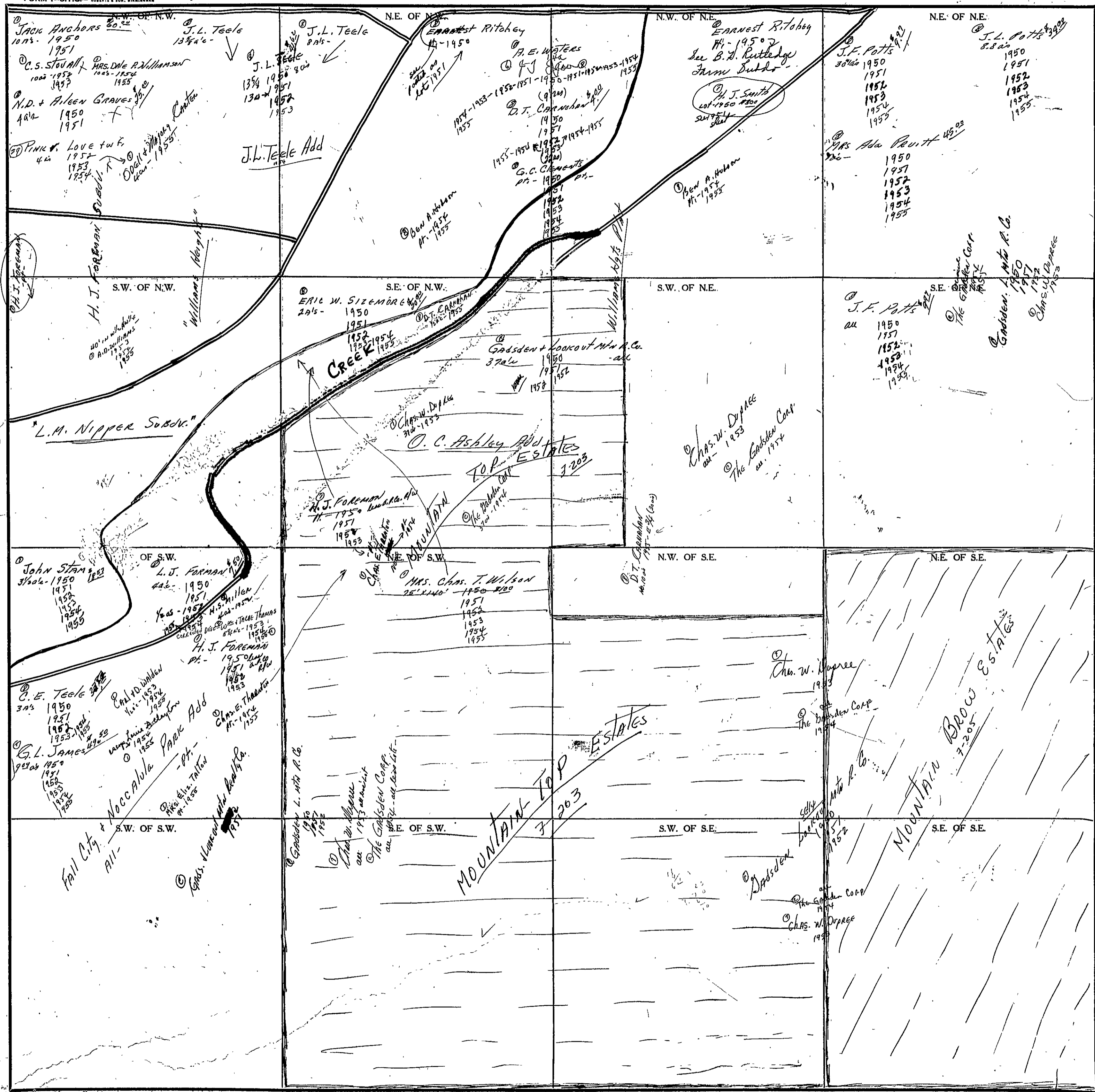

COUNTY

Scale - 1 inch = 300 Ft.

FORM 1-S.T.C. - ROBERTS & SON, BIRMINGHAM

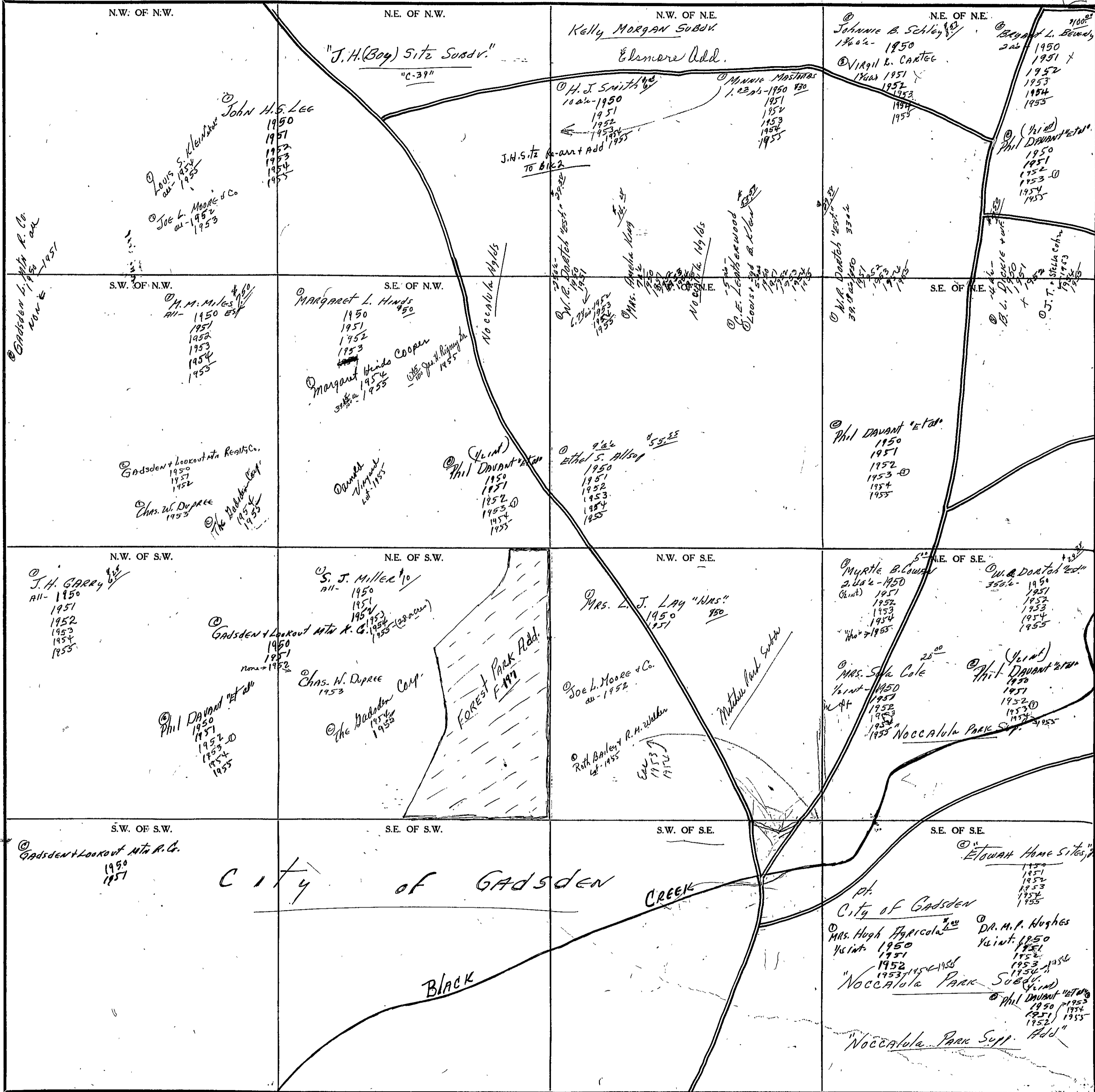

Scale - 1 inch = 300 Ft.

COUNTY

SECTION 30

TOWNSHIP 11

RANGE 6

FORM 1-S.T.C. ROBERTS & SON, BIRMINGHAM

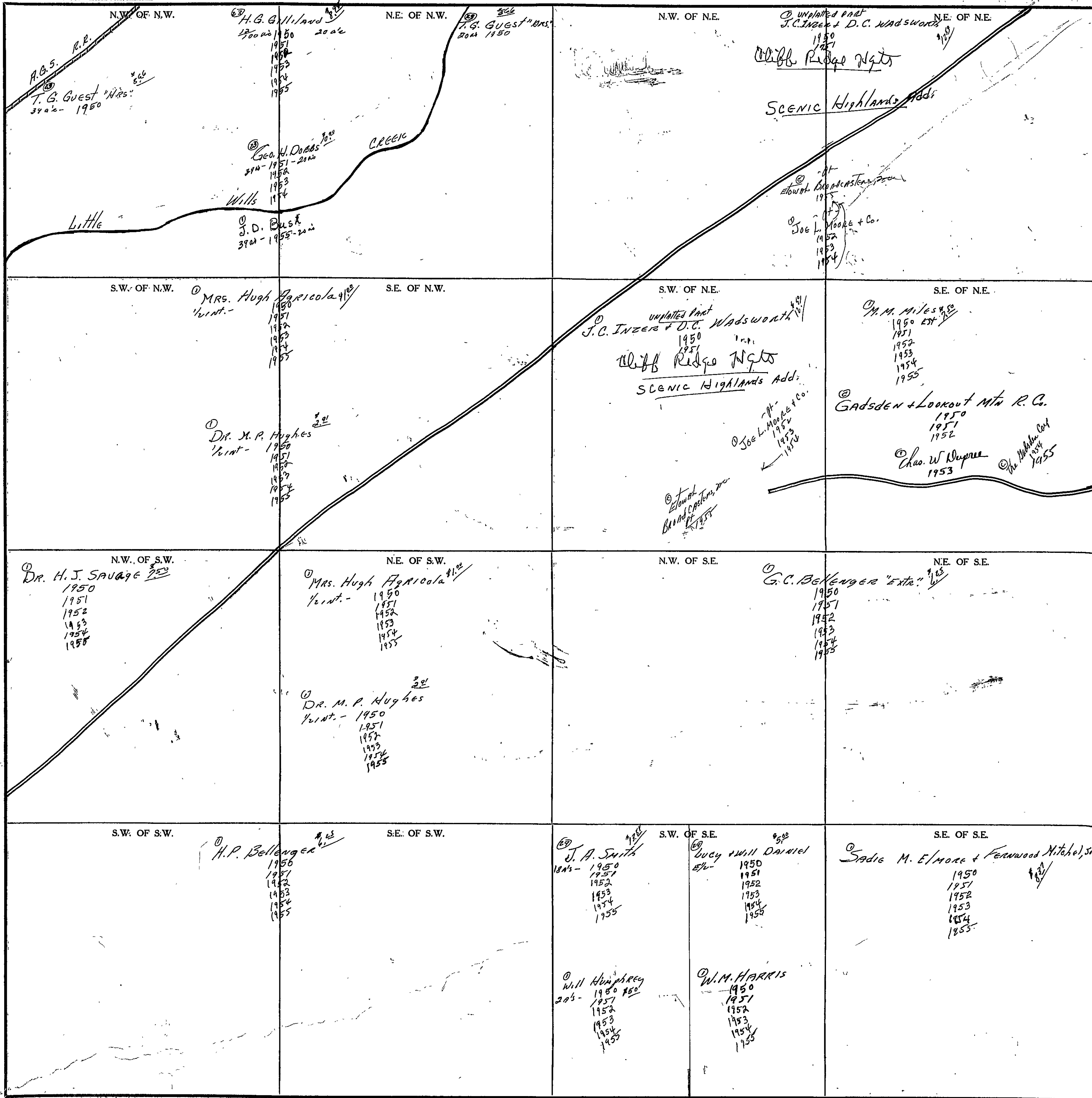

COUNTY

Scale—1 inch=300 Ft.

FORM 1-ST.C. - SOCIETY & SON, WASHINGTON

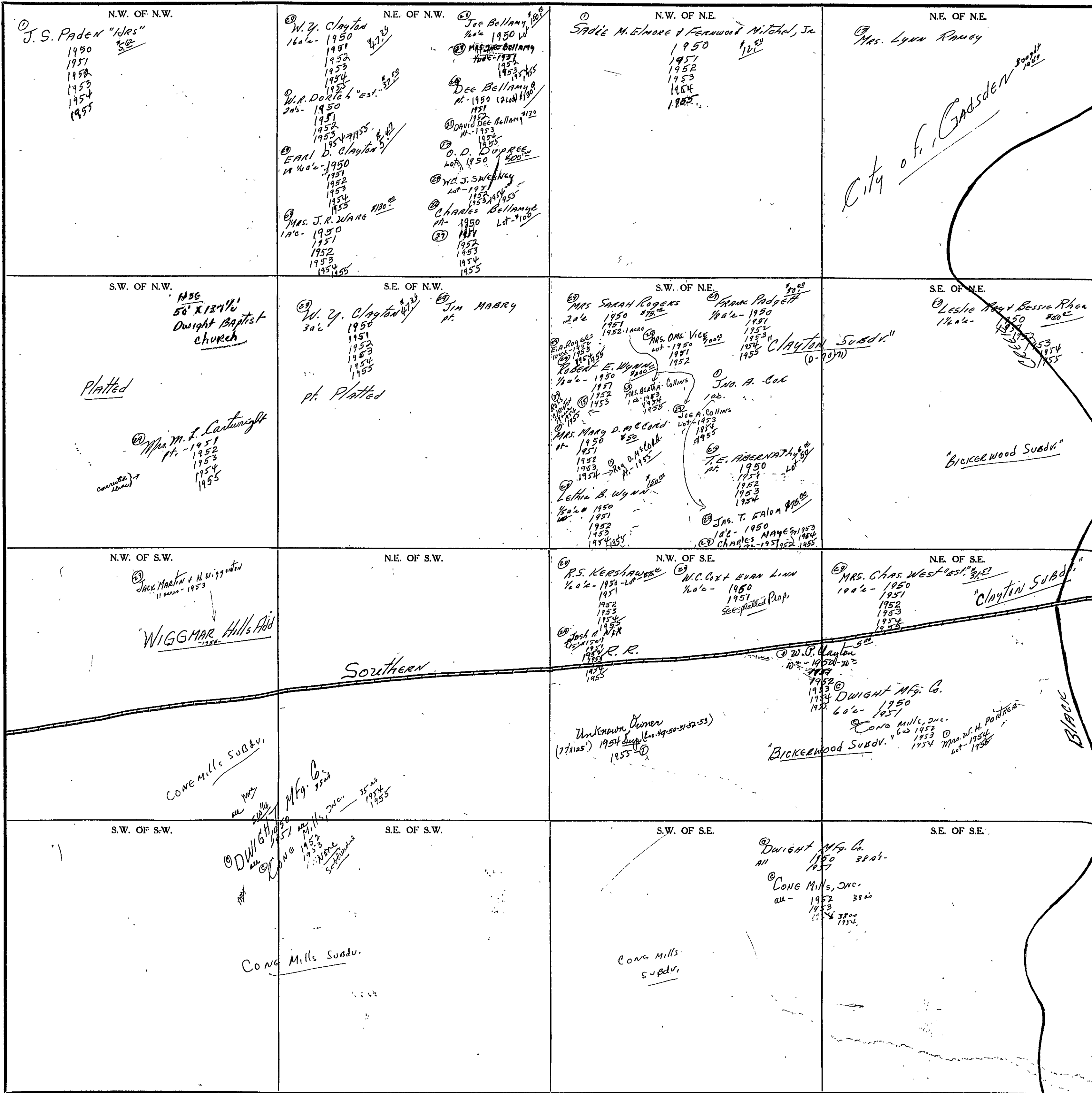

COUNTY

Scale - 1 inch = 300 Ft.

SECTION 32

TOWNSHIP 11

RANGE 6

FORM 1-S.T.C. - ROBERTS & SON, BIRMINGHAM

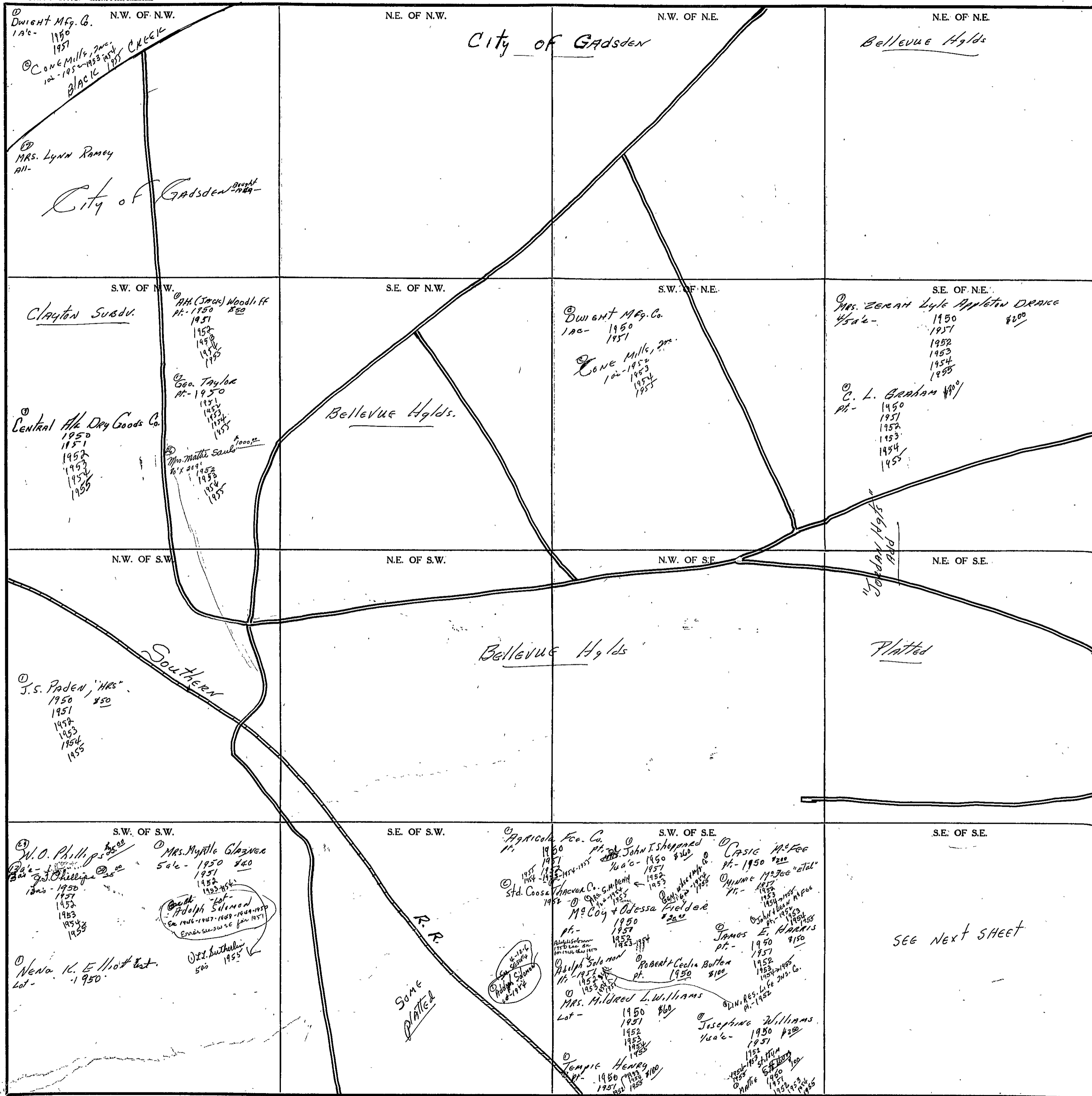

Scale - 1 inch = 300 Ft.

COUNTY

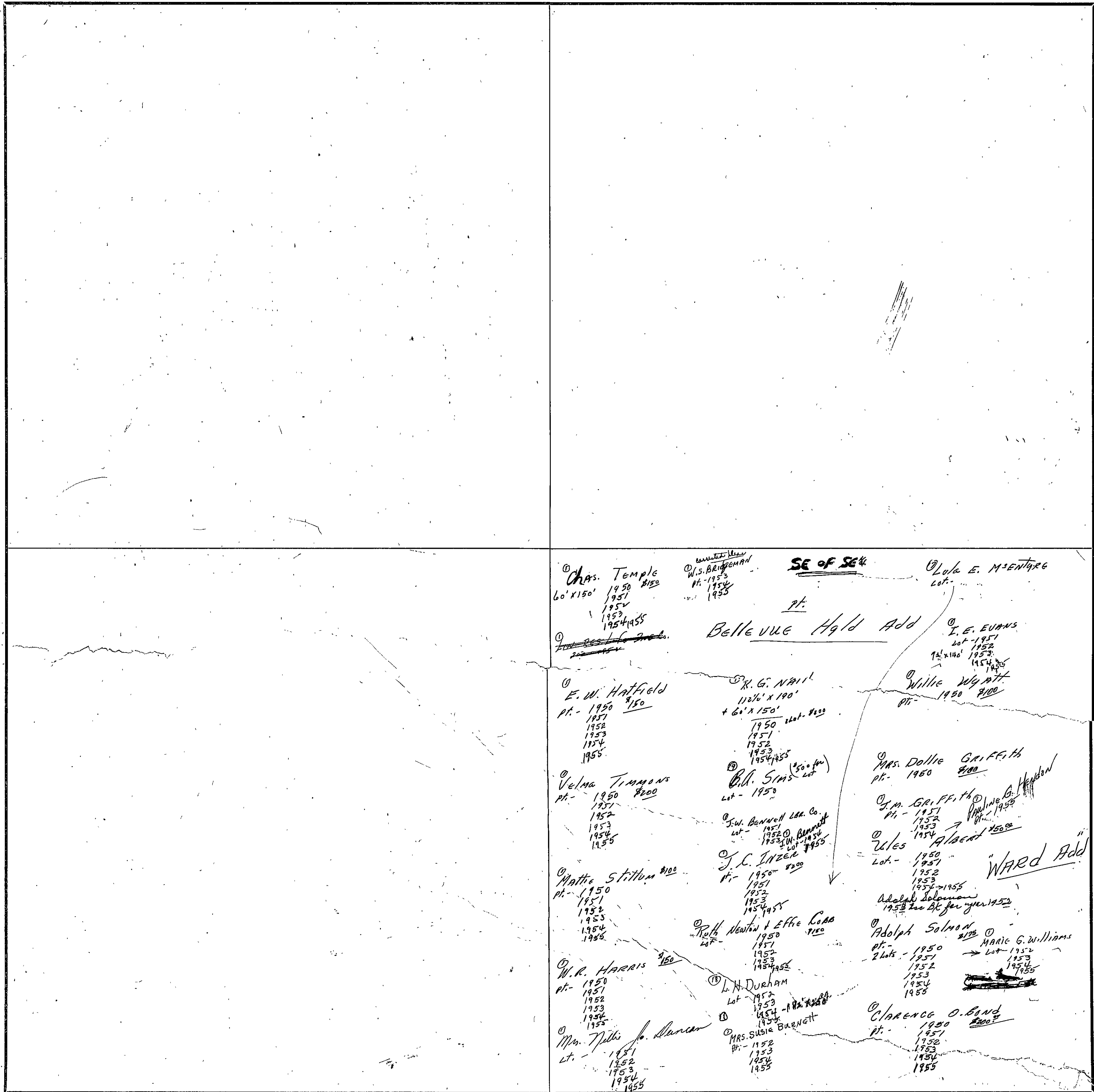

Scale - 1 inch = 300.00 Ft.

COUNTY

SECTION

33

TOWNSHIP

11

RANGE

6

FORM 1-S.T.C. - ROBERTS & SON, BIRMINGHAM

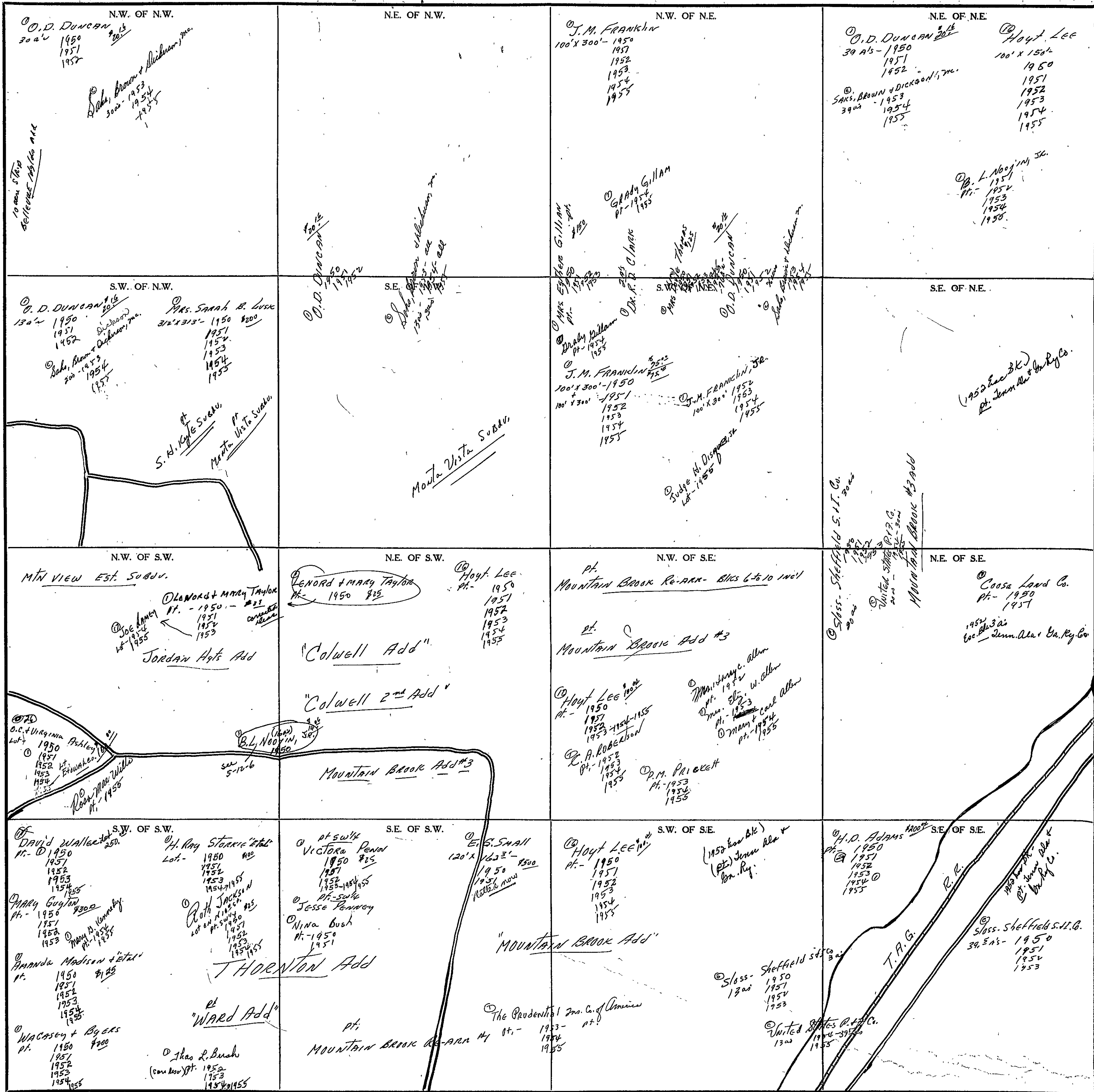

Scale - 1 inch = 300 Ft.

COUNTY

SECTION 34

TOWNSHIP 11

RANGE 6

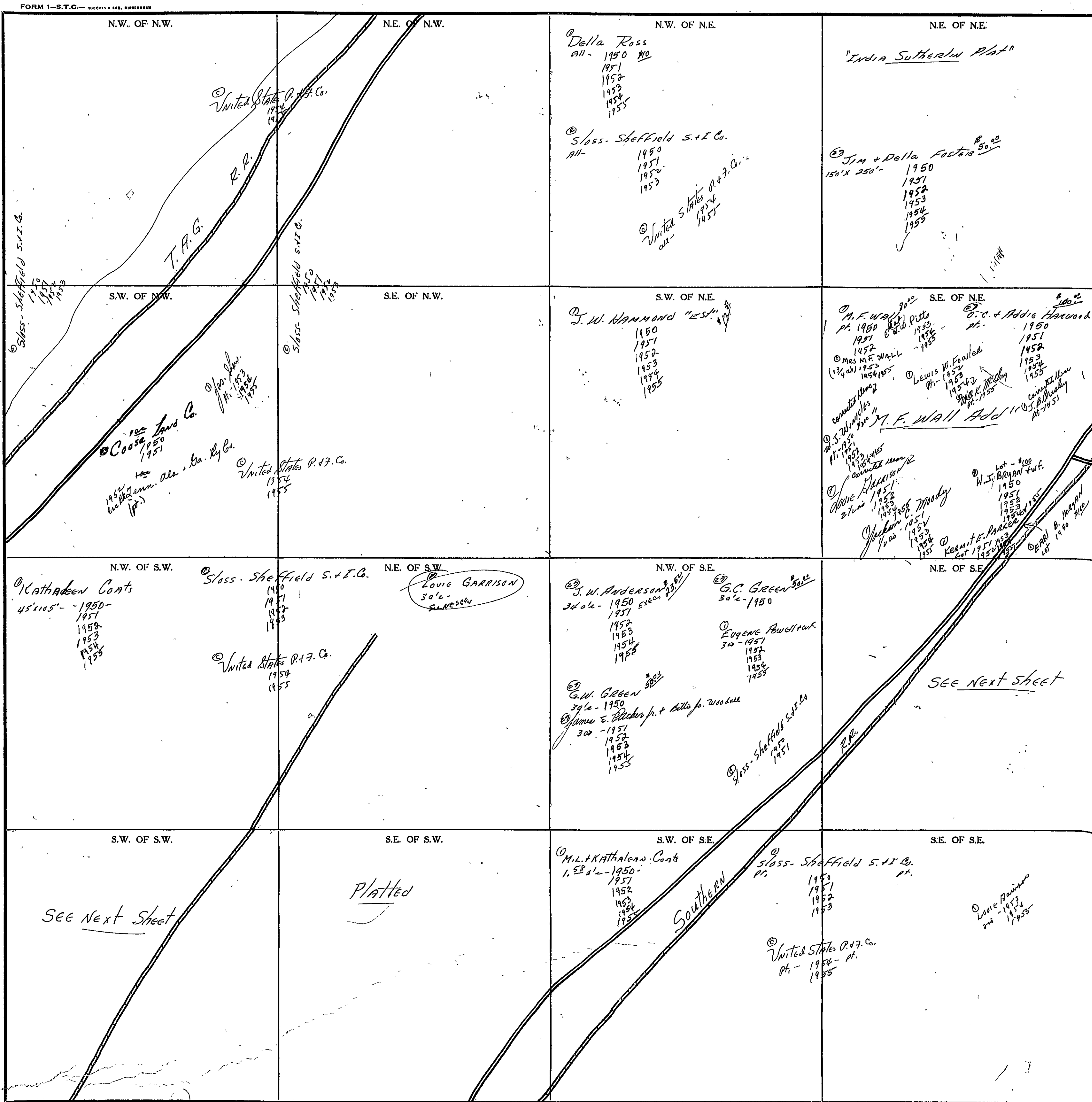

COUNTY _____

Scale - 1 inch = 300 Ft.

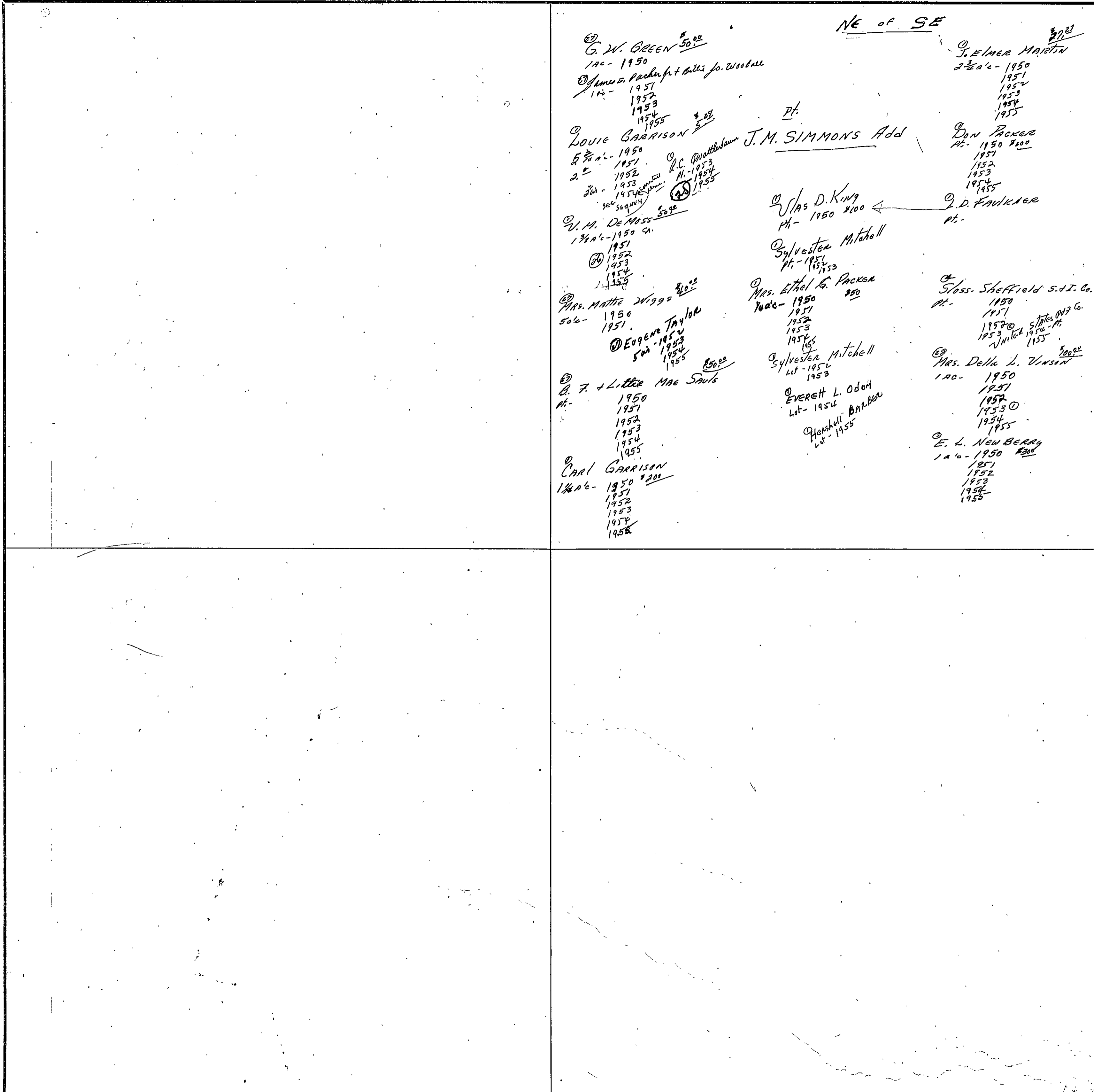

NE of SE

G. W. GREEN ^{50.00}
100 - 1950
James G. Packer for Billie Jo Woodall
1951
1952
1953
1954
1955

Louie GARRISON ^{5.00}
5 1/2 a.c. - 1950
2. 1951
1952
1953
1954
1955

W. H. De Moss ^{50.00}
1 3/4 a.c. - 1950 ca.
1951
1952
1953
1954
1955

Mrs. Matie Wiggins ^{10.00}
50 a.c. - 1951

Eugene Taylor
5 a.c. - 1953
1954
1955

B. F. + Lottie Mae Spauls ^{50.00}
Pt. - 1950
1951
1952
1953
1954
1955

Carl GARRISON ^{20.00}
1 1/4 a.c. - 1950
1951
1952
1953
1954
1955

J.M. SIMMONS Add
Pt.

W. D. King
Pt. - 1950 #100

Sylvester Mitchell
Pt. - 1954
1955

Mrs. Ethel G. Packer
1/4 a.c. - 1950 #50
1951
1952
1953
1954

Sylvester Mitchell
Lot - 1952
1953

Everett L. Odell
Lot - 1954
Henshall BARBEN
Lot - 1955

J. Elmer MARTIN ^{50.00}
2 3/4 a.c. - 1950
1951
1952
1953
1954
1955

Don Packer
Pt. - 1950 #200
1951
1952
1953
1954
1955

J. D. Faulkner
Pt.

Gloss. Sheffield S.D. Co.
Pt. - 1950
1951
1952
1953
1954
1955

Mrs. Della L. Vanson ^{50.00}
1 a.c. - 1950
1951
1952
1953
1954
1955

E. L. Newberry
1 a.c. - 1950 #300
1951
1952
1953
1954
1955

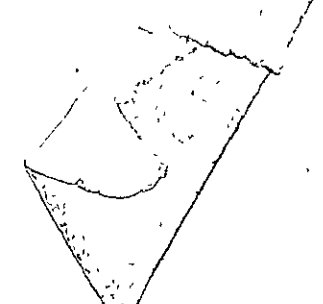

75.00
 JAS. E. CLARK w.f.
 120' - 1950
 1951
 1952
 1953
 1954
 1955

RANDOLPH GIBBS
 pt. - 1950 850
 1951
 1952
 1953

O. Randolph Gibbs
 1/2 ac - 1954
 1955

Lottie Jemison
 1 ac - 1950 8100
 1951
 1952
 1953
 1954
 1955

MRS. Lula Foster Hammond
 20 1/2 ac - 1950
 1951
 1952
 22 1/2 ac - 1953
 1954
 1955

Sluss - Sheffield S.I. Co.
 120' - 1950
 1951
 1952
 1953
 UNITED STATES A.F.F. Co.
 1954
 1955

S.O. Balenger 150.00
 1 ac - 1950
 1951
 1952
 1953
 1954
 1955

JIMMIE GREEN
 pt. - 1950 8100
 1951
 1952
 1953
 1954
 1955

(100)
 FANNIE PALMER "WAS."
 1950 8100
 1951
 1952
 1953
 1954
 1955

JAMES WALKER
 1953
 1954
 1955

CHAS. MAGDEN 800
 3/4 ac - 1950
 1951
 1952
 1953
 1954
 1955

H.G. Thompson
 20 ac - 1951

TOM HILL
 1/2 ac - 1950 800
 1951
 1952
 1953
 1954
 1955

JOE T. GIBBS
 1/2 ac - 1950 800
 1951
 1952
 1953
 1954
 1955

WILLIAM HILL
 1/2 ac - 1950 800
 1951
 1952
 1953
 1954
 1955

HOMER BAKER 700.00
 1/2 ac - 1950
 1951
 1952
 1953
 1954
 1955

J.C. HOLT 450
 50' x 100' - 1950
 1951
 1952
 1953
 1954
 1955

SW SW 4

Thornton & Peatler Henry
 1 ac - 1950 8100
 1951
 1952
 1953
 1954
 1955

Nettie Clark 150.00
 1/2 ac - 1950
 1951
 1952
 1953
 1954
 1955

FANNIE DENSMORE 50.00
 5/8 ac - 1950
 1951
 1952
 1953
 1954
 1955

OTIS & MARY MILLER
 25' ac -

Albert Elrod
 1/2 ac - 1950
 1951
 1952
 1953
 1954
 1955

EDWARD L. MAGDEN 815.00
 1 ac - 1950
 1951
 1952
 1953
 1954

FRED LAWLER
 11.00 ac
 1 ac - 1950 925
 1951
 1952
 1953
 1954
 1955

MRS. WILIE GIBBS
 1 ac - 1950 875
 1951
 1952
 1953
 1954
 1955

WILL & L. BROWN
 R. 1950 - 30 ac - 20.00
 1951
 1952
 1953
 1954
 1955

TOM MILLER 200.00
 1 3/4 ac - 1950
 1951
 1952
 1953
 1954
 1955

MORRIS & BESSIE OLIVER
 50' x 100' - 1950 805
 1951
 1952
 1953
 1954
 1955

ERNEST JOHNSON
 1/4 ac - 1950 800
 1951
 1952
 1953
 1954
 1955

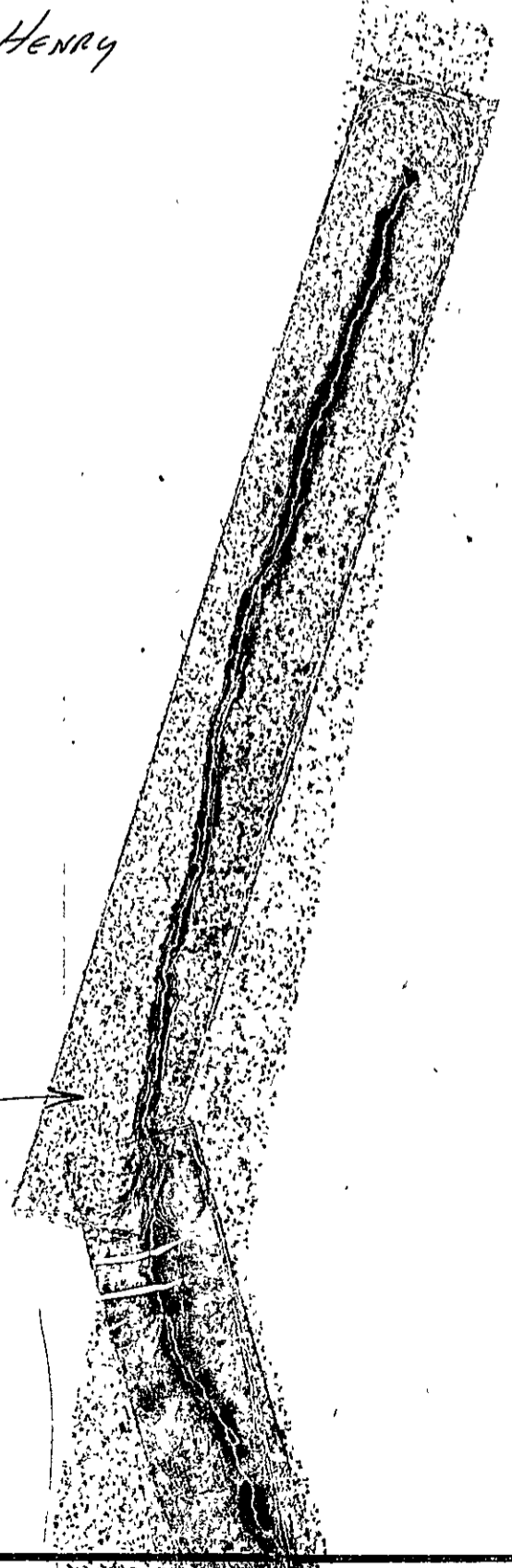

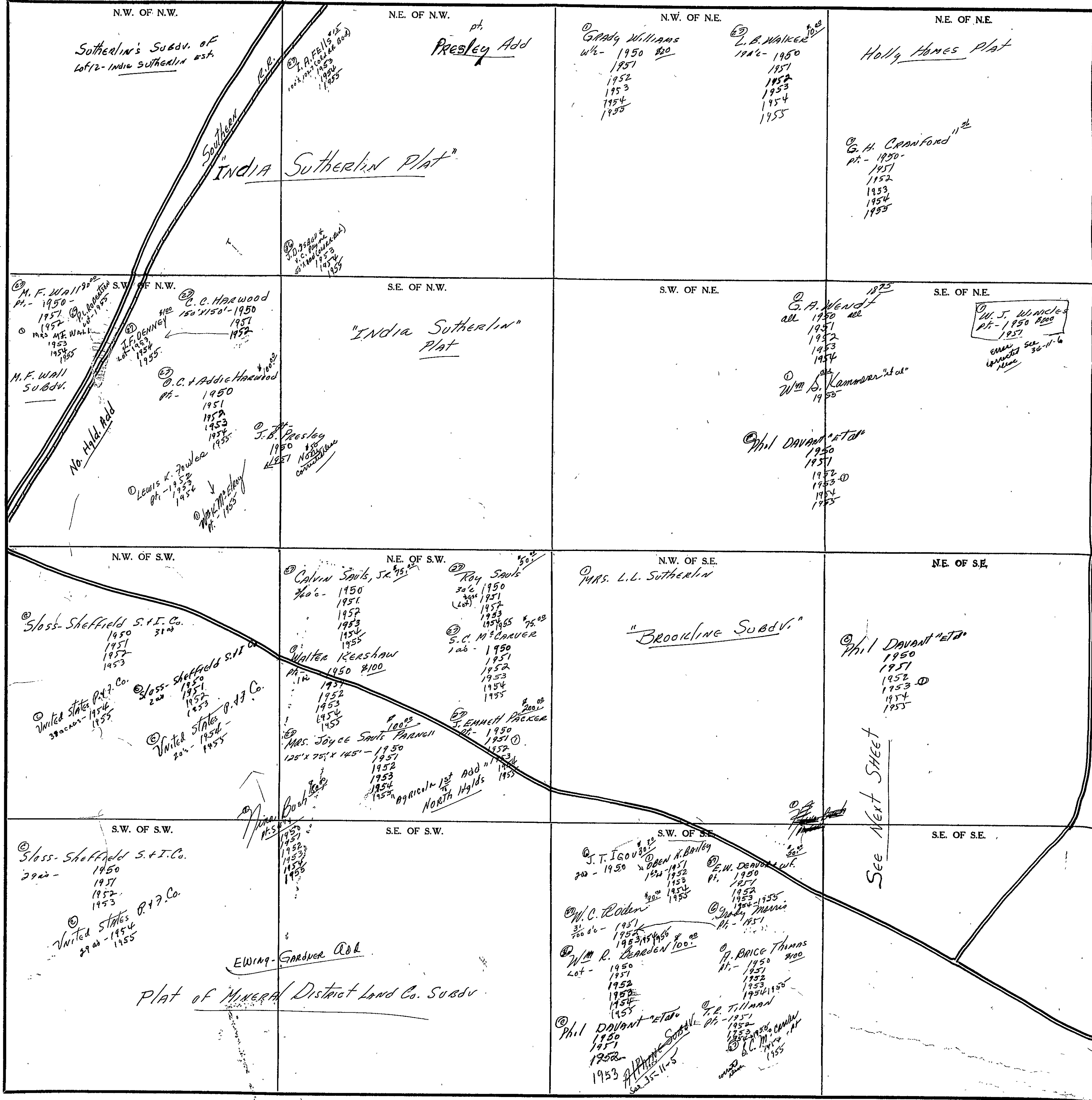

SECTION 36

TOWNSHIP 11

RANGE 6

FORM 1-S.T.C.—ROBERTS & SON, BIRMINGHAM

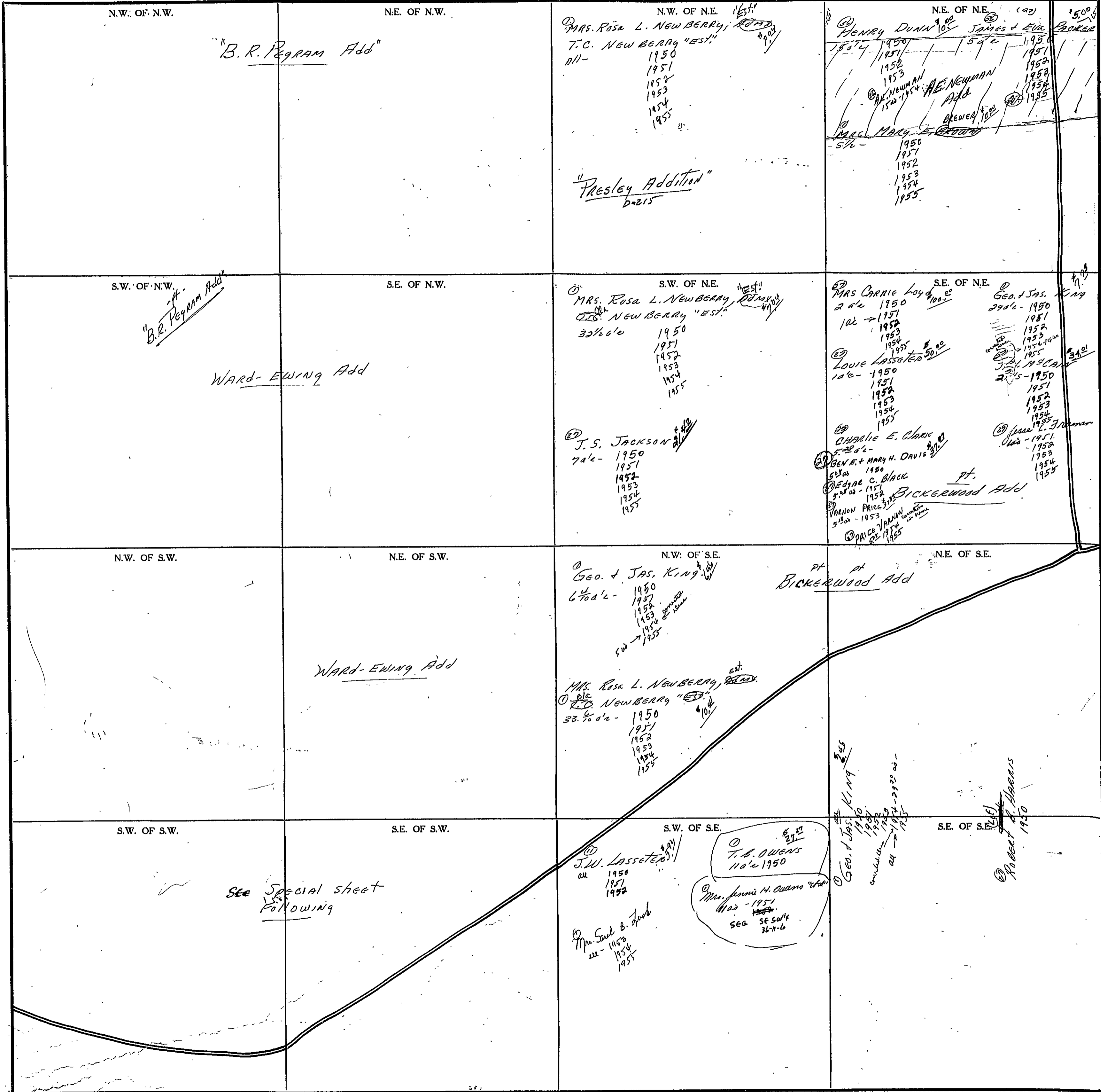

COUNTY _____

Scale—1 inch=300 Ft.

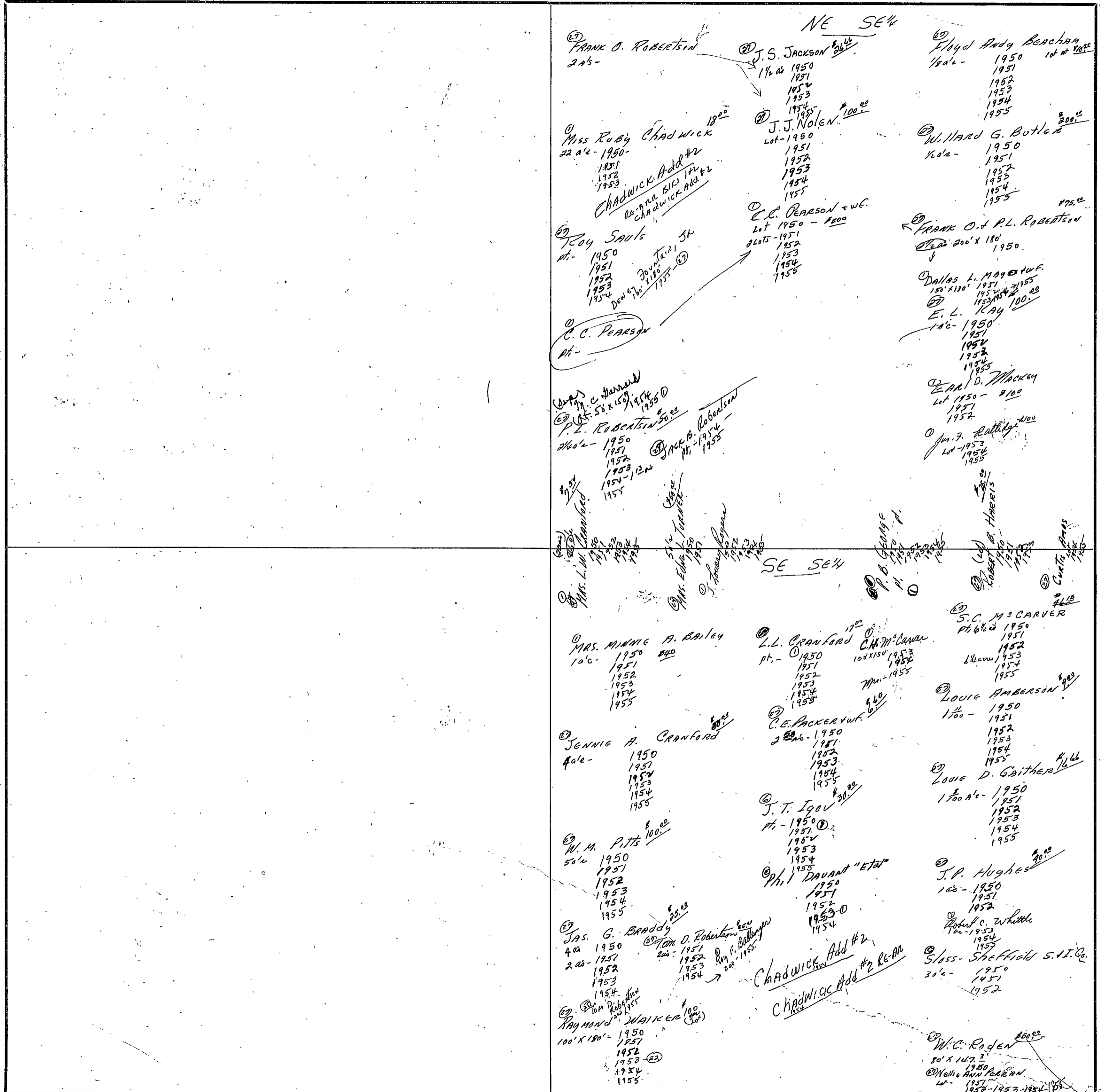

Scale—1 inch = 300.00 Ft.

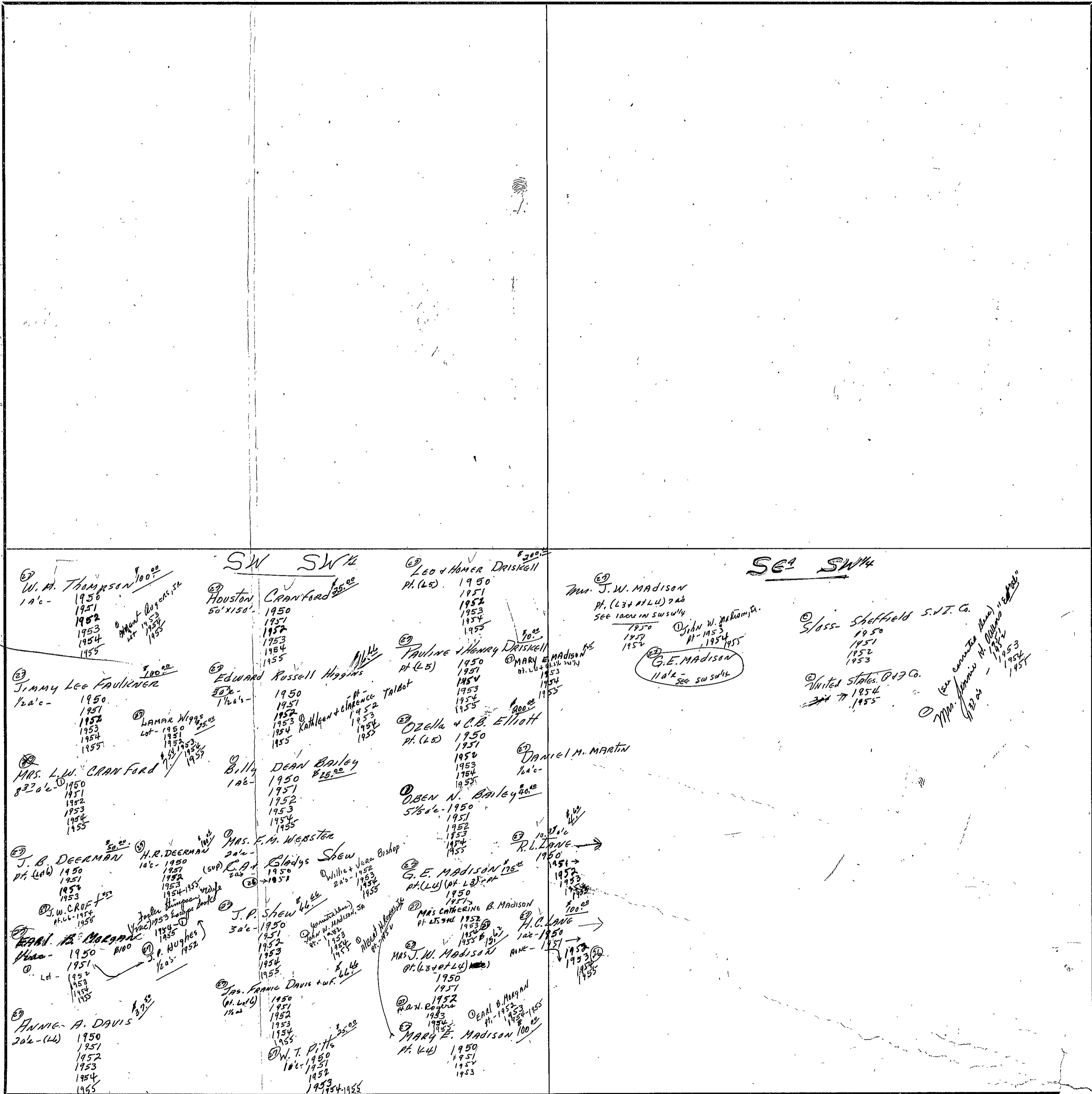

SEC. 1, TP. 11, R7E.

1955 Book

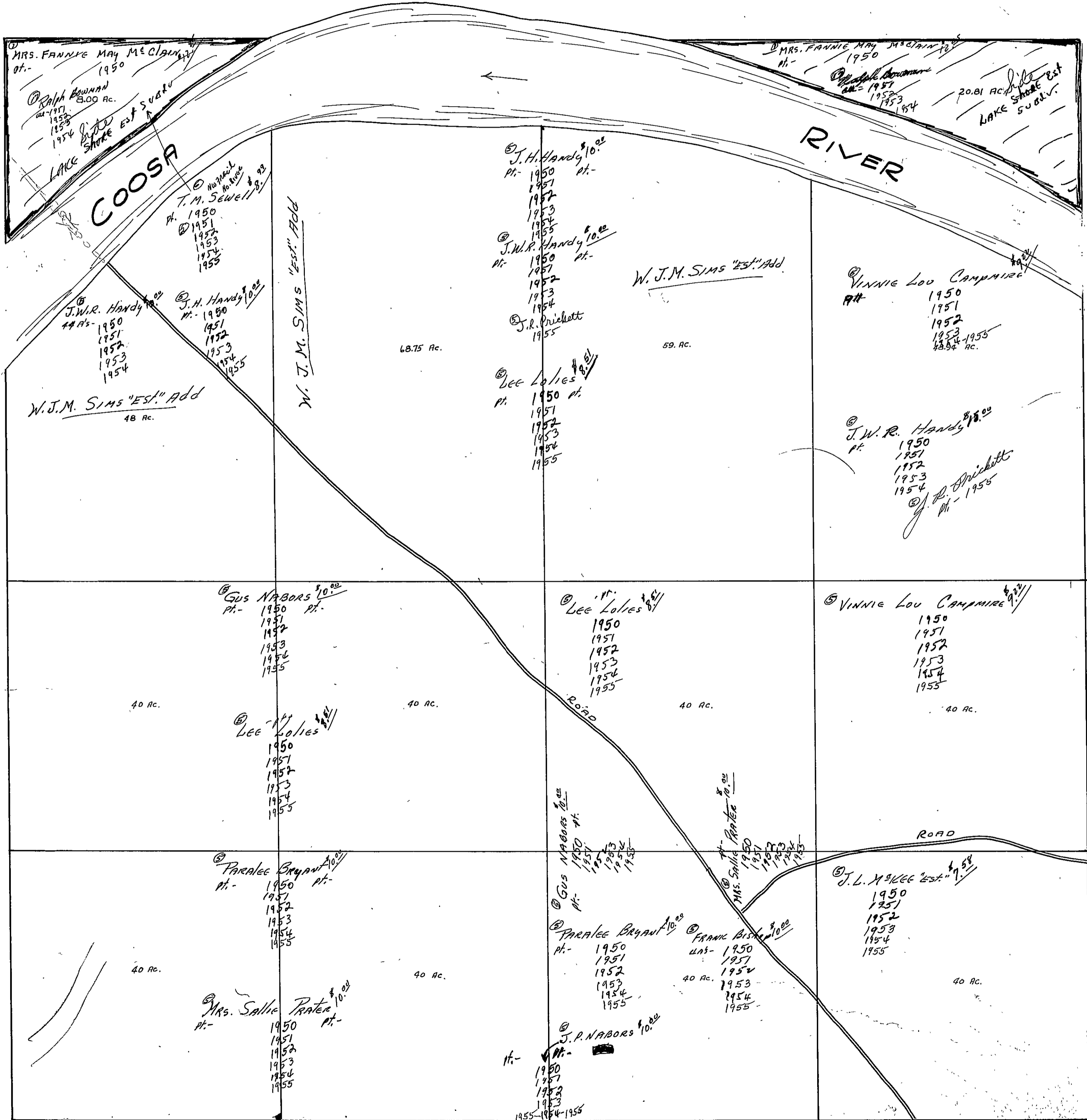

SEC. 2, TP. 11, R7E.

1955
Book

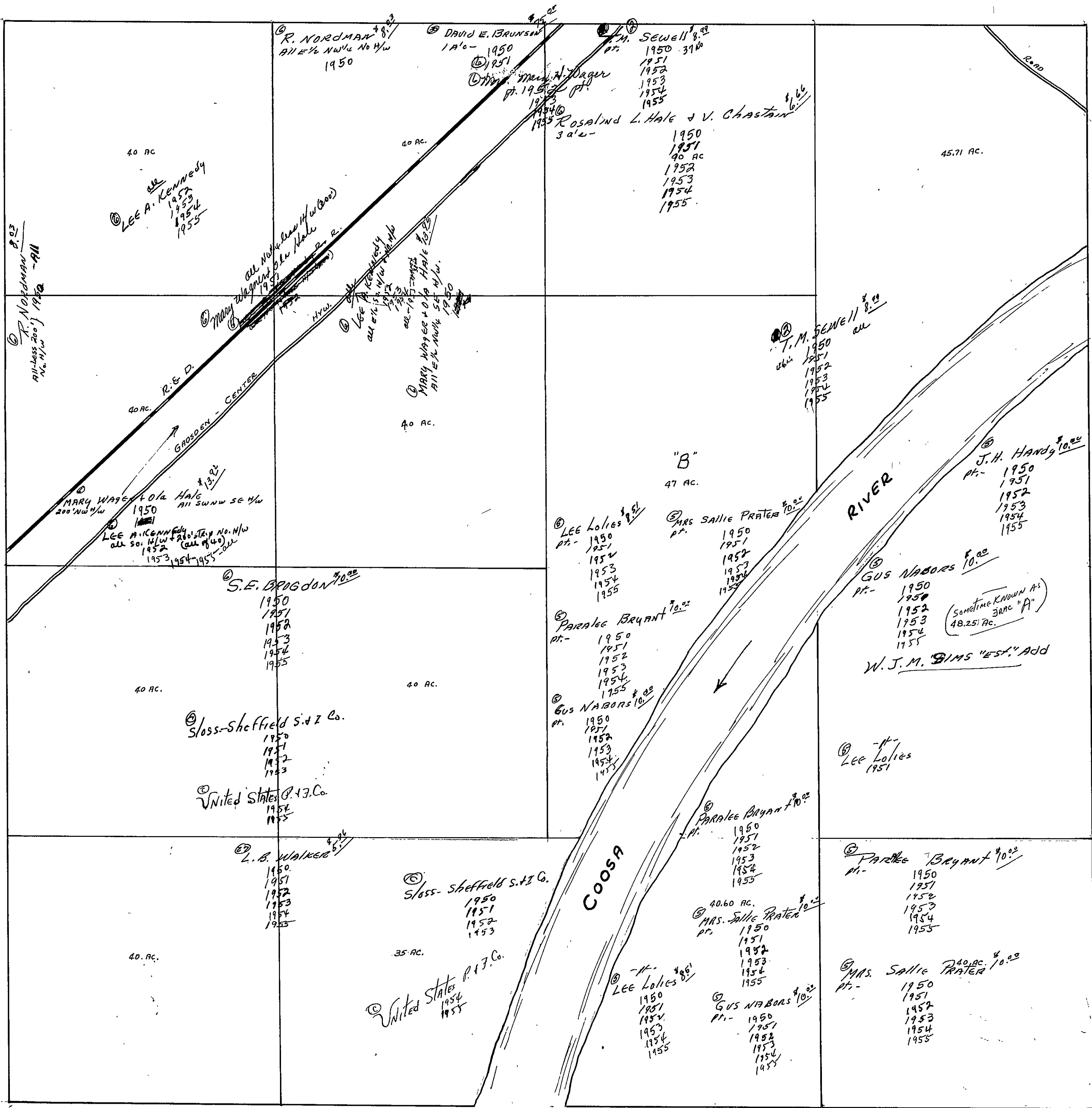

SECTION

3

TOWNSHIP

11

RANGE

7

FORM 1-S.T.C. - ROBERTS & SON, BIRMINGHAM

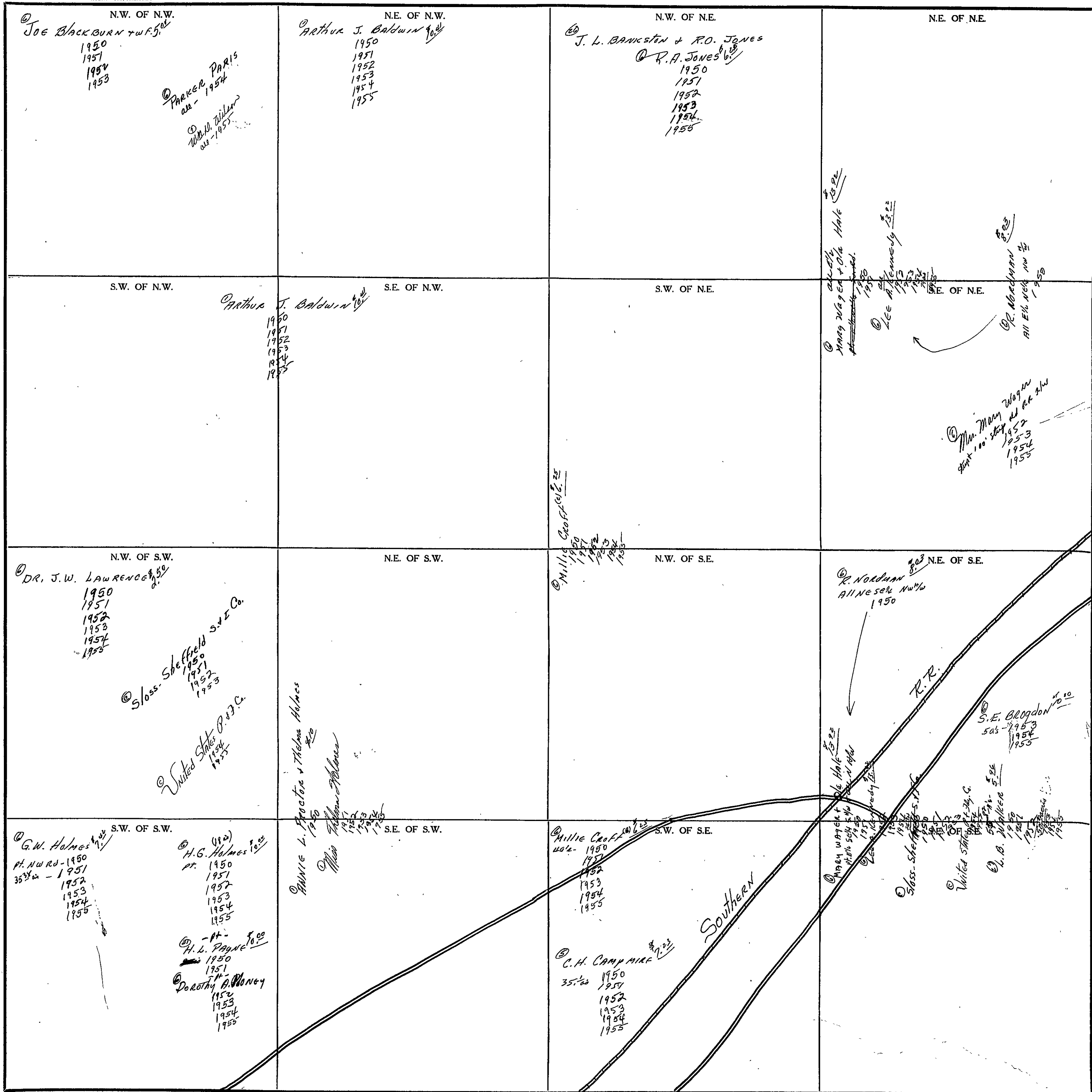

Scale-1 inch=300 FT.

COUNTY

SECTION

4

TOWNSHIP

RANGE

7

FORM 1-S.T.C. - ROBERTS & SON, BIRMINGHAM

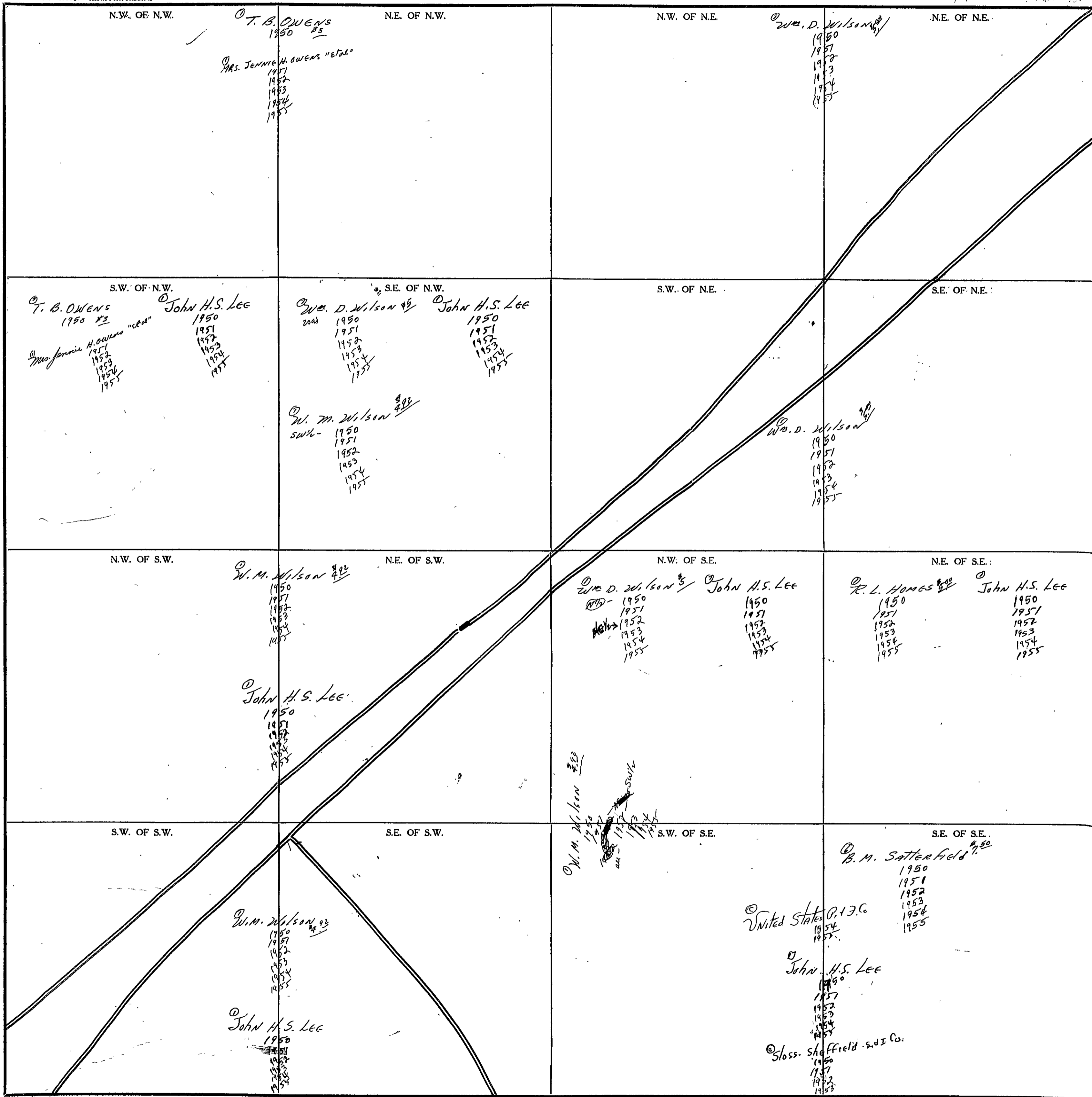

Scale--1 inch=300 Ft.

COUNTY

SECTION 5

TOWNSHIP 11

RANGE 7

FORM 1-S.T.C.—ROBERTS & SON, BIRMINGHAM

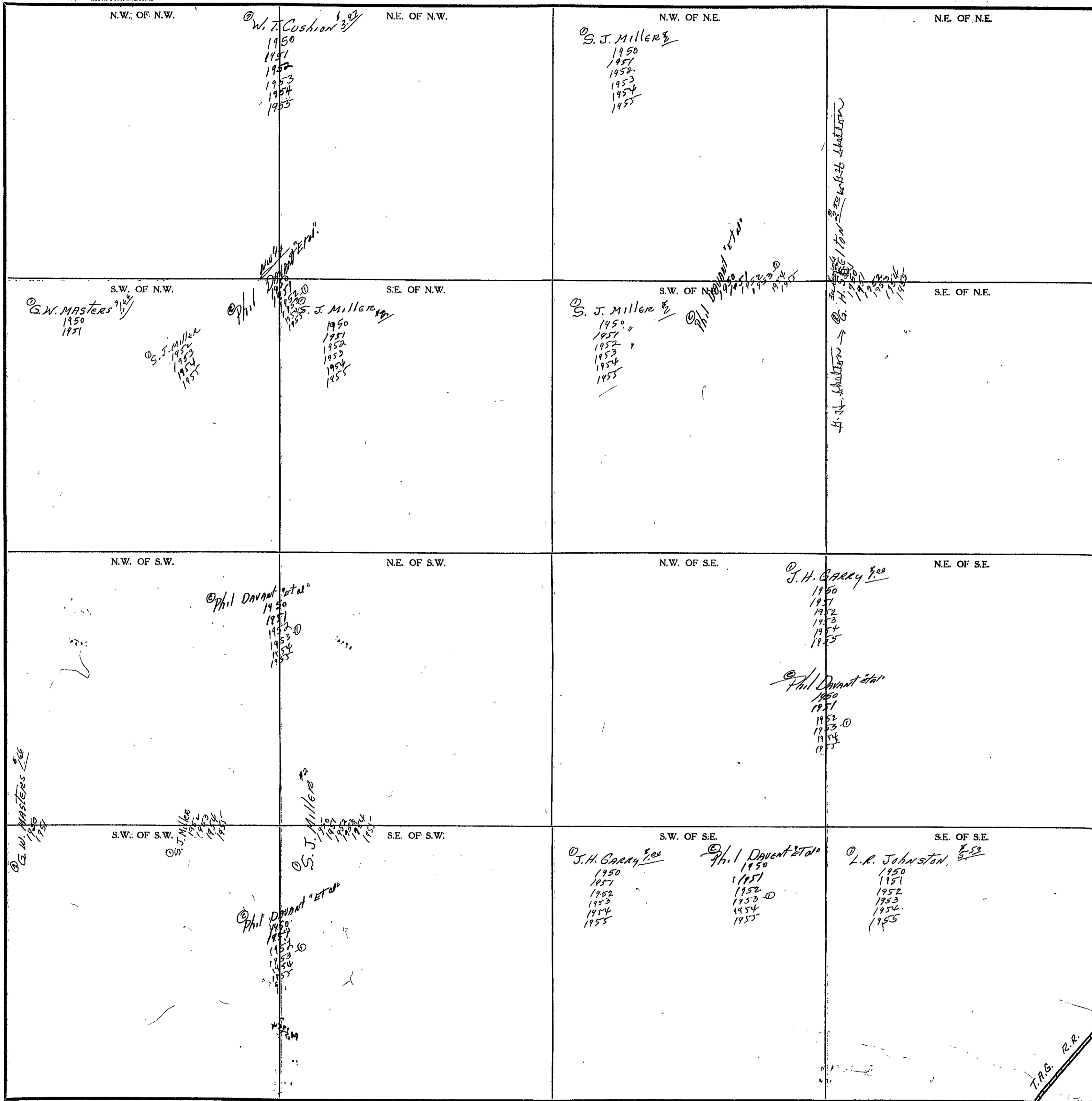

COUNTY _____

Scale—1 inch=300 Ft.

T.A.G. R.R.

SECTION

6

TOWNSHIP

11

RANGE

7

FORM 1-S.T.C. - ROBERTS & SON, BIRMINGHAM

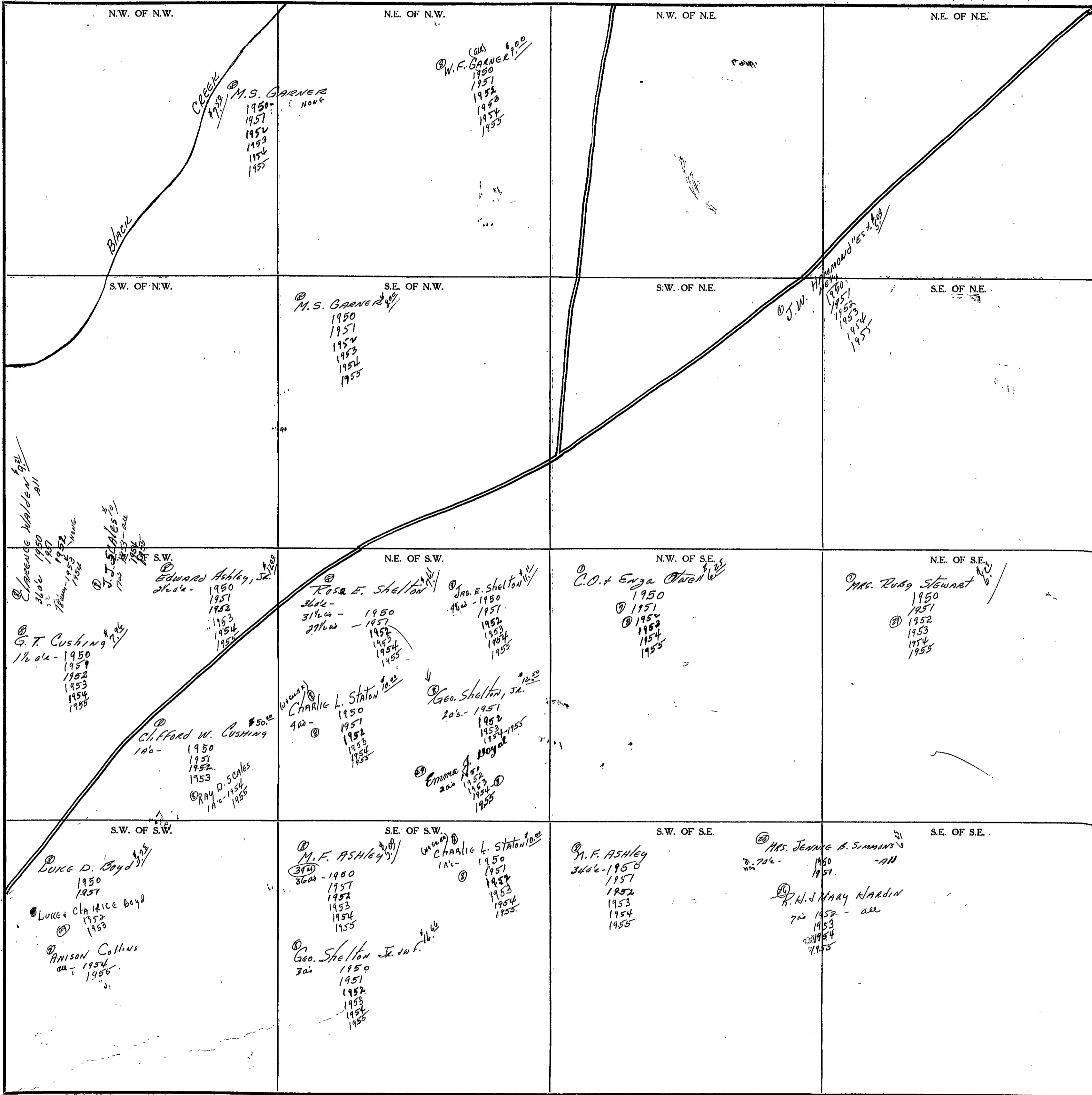

Scale - 1 Inch = 300 Ft.

COUNTY

SECTION

7

TOWNSHIP

RANGE

7

FORM 1-S.T.C. - ROBERTS & SON, MINNEAPOLIS

<p>N.W. OF N.W.</p> <p>© IRA MEANS ^{1.00}</p> <p>1950 1951 1952 1953 1954 1955</p>	<p>N.E. OF N.W.</p> <p>© LUKE D. BOYD ^{1.25}</p> <p>1950 1951</p> <p>LUKE + CLARICE BOYD</p> <p>1952 1953</p> <p>© J.L. COFFIELD ^{1.50}</p> <p>1954 1955</p>	<p>N.W. OF N.E.</p> <p>© M.F. ASHLEY ^{1.50}</p> <p>1950 1951 1952 1953 1954 1955</p> <p>© Phil DAVANT ^{1.00} ET AL</p> <p>1950 1951 1952 1953 1954 1955</p>	<p>N.E. OF N.E.</p> <p>© MRS. JENNE B. SIMMONS ^{1.00}</p> <p>1950 1951</p> <p>© R.H. + MARY HARDIN</p> <p>1952 1953 1954 1955</p>
<p>S.W. OF N.W.</p> <p>© MRS. GEO. P. MEANS ^{1.00}</p> <p>1950 1951 1952 1953 1954 1955</p> <p>© Phil DAVANT ^{1.00} ET AL</p>	<p>S.E. OF N.W.</p> <p>© JOE C. PRIVETT ^{1.00} + U.F. 50</p> <p>1950 1951 1952 1953 1954 1955</p>	<p>S.W. OF N.E.</p> <p>© IRA MEANS ^{1.00}</p> <p>1950 1951 1952 1953 1954 1955</p> <p>© Phil DAVANT ^{1.00}</p> <p>1950 1951 1952 1953 1954 1955</p>	<p>S.E. OF N.E.</p> <p>© J.H. GARRY ^{1.00}</p> <p>1950 1951 1952 1953 1954 1955</p> <p>© Phil DAVANT ^{1.00} ET AL</p>
<p>N.W. OF S.W.</p> <p>© H.P. WIGGS ^{1.00}</p> <p>1950 1951 1952 1953 1954 1955</p>	<p>N.E. OF S.W.</p> <p>© J.H. GARRY ^{1.00}</p> <p>1950 1951 1952 1953 1954 1955</p> <p>© Phil DAVANT ^{1.00} ET AL</p> <p>1950 1951 1952 1953 1954 1955</p>	<p>N.W. OF S.E.</p>	<p>N.E. OF S.E.</p> <p>© W.M. WILSON ^{1.00}</p> <p>1950 1951 1952 1953 1954 1955</p>
<p>S.W. OF S.W.</p> <p>© Sloss-Sheffield S.I. Co.</p> <p>1950 1951 1952 1953</p> <p>© United States R.R. Co.</p> <p>1954 1955</p>	<p>S.E. OF S.W.</p>	<p>S.W. OF S.E.</p> <p>© JOHN H.S. LEE</p> <p>1950 1951 1952 1953 1954 1955</p>	<p>S.W. OF S.E.</p> <p>© W.M. WILSON ^{1.00}</p> <p>1950 1951 1952 1953 1954 1955</p> <p>© JOHN H.S. LEE</p> <p>1950 1951 1952 1953 1954 1955</p> <p>TAG. R.R.</p> <p>© UNITED STATES R.R. Co.</p> <p>16.266 - PHASE OF R.R.</p> <p>1950 1951 1952 1953</p>

Scale-1 inch=300 Ft.

COUNTY

SECTION 8

TOWNSHIP 11

RANGE 7

FORM 1-S.T.C. - ROBERTS & SON, BIRMINGHAM

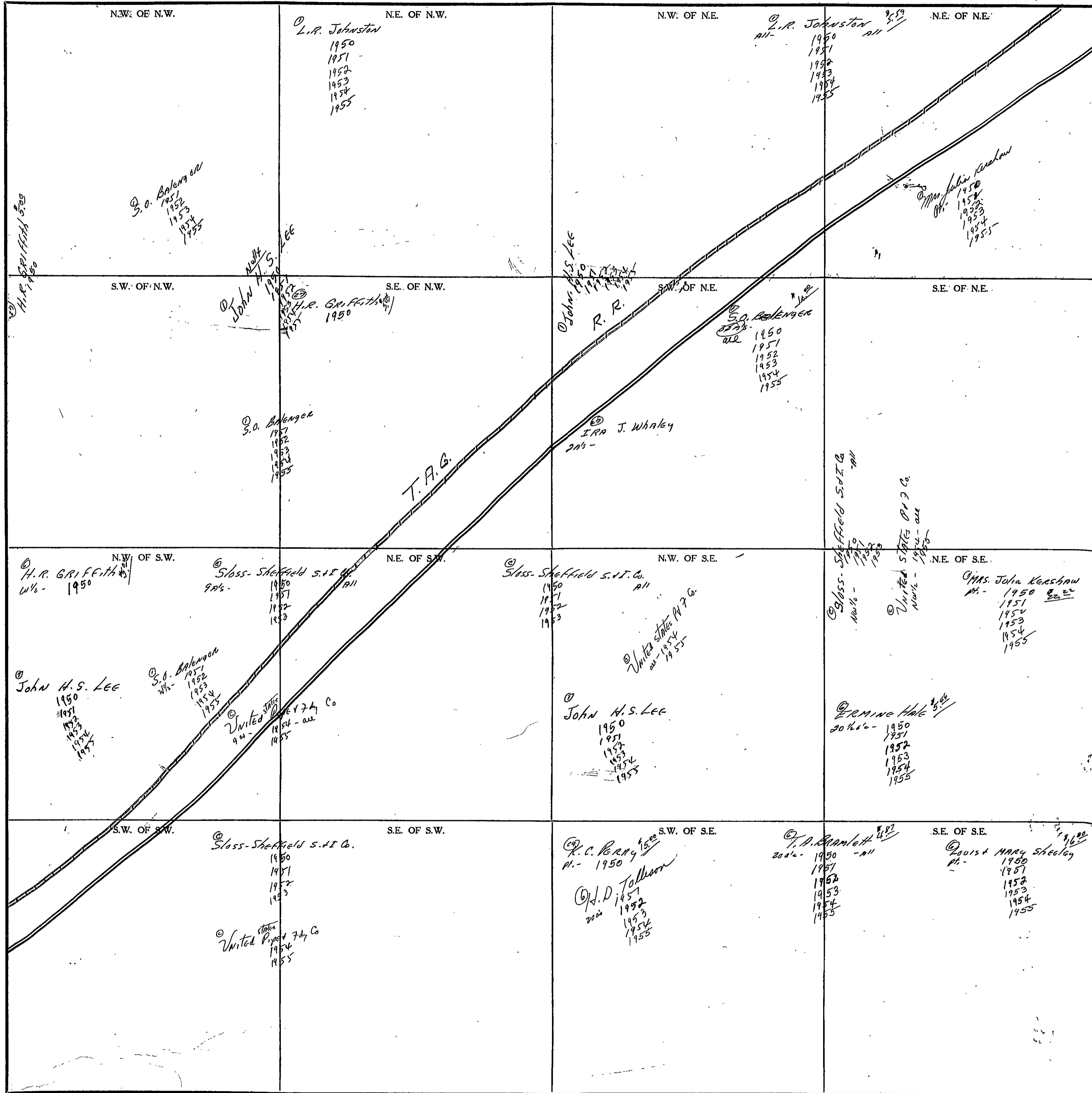

COUNTY _____

Scale - 1 inch = 300 Ft.

FORM 1-S.T.C. - ROBERTS & SON, BIRMINGHAM

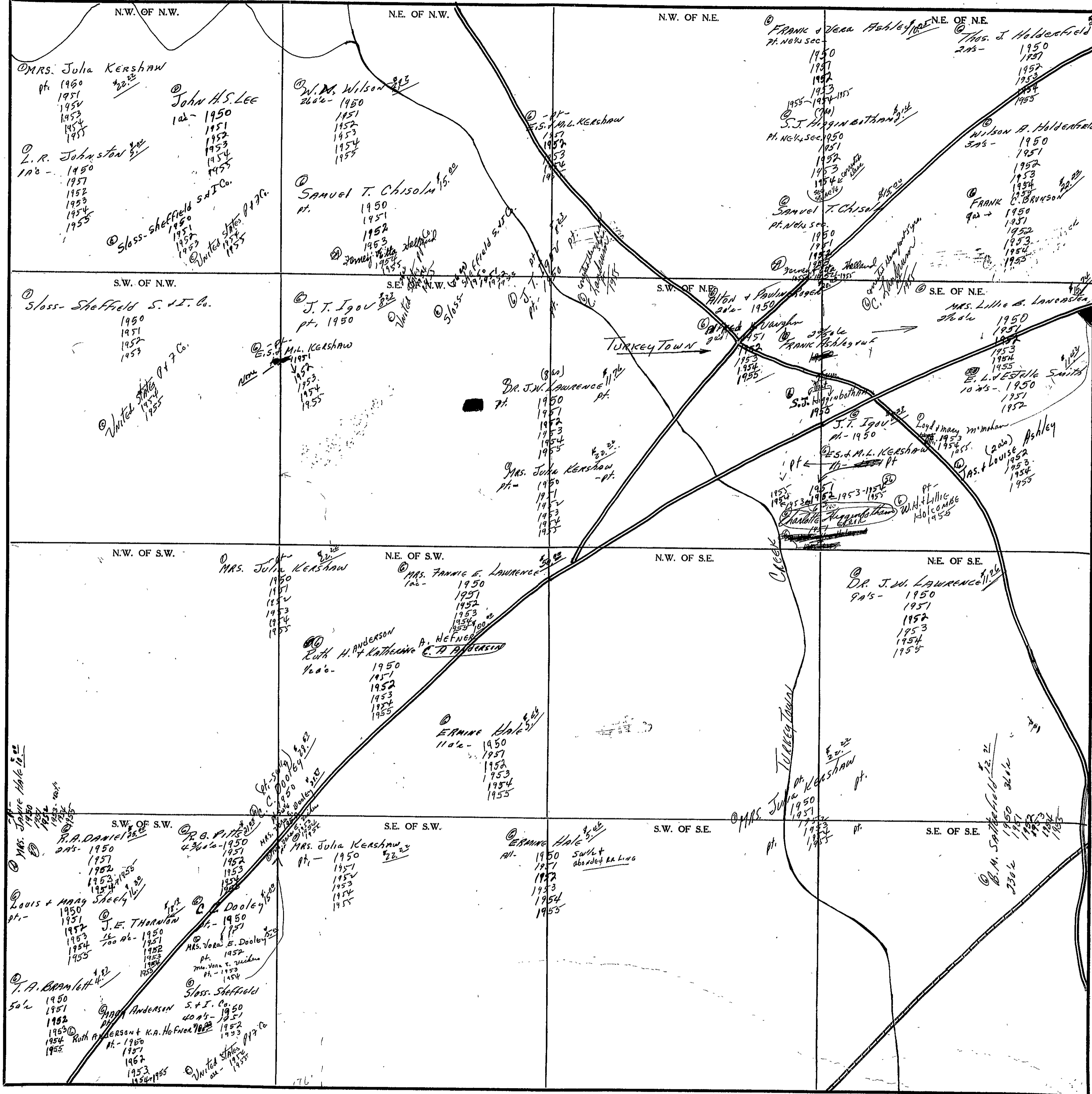

* See Assessment for more complete Desc. of Mrs. Julia Kershaw

SECTION 10

TOWNSHIP 11

RANGE 7

FORM 1-S.T.C. - ROBERTS & SON, BIRMINGHAM

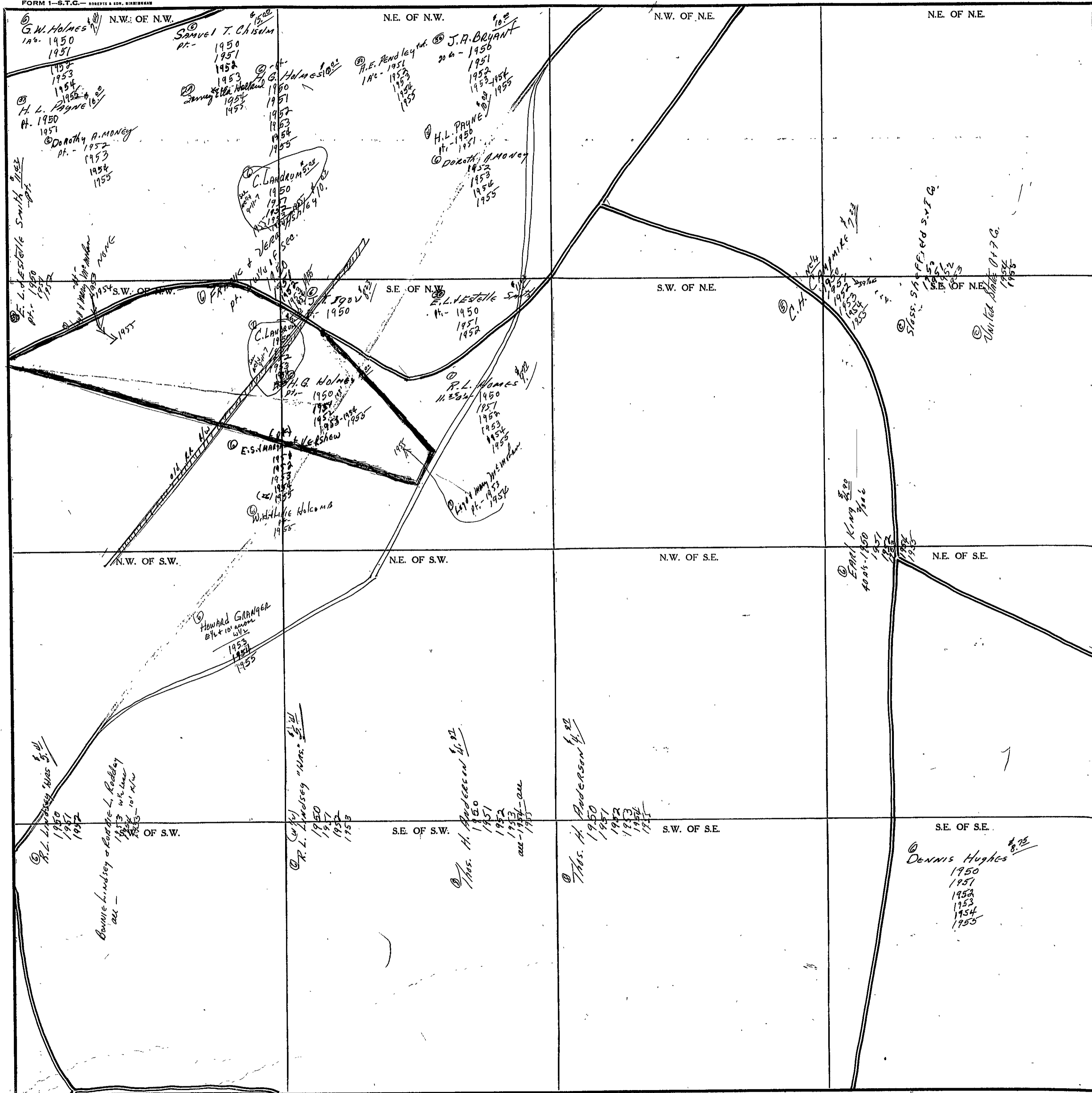

Scale-1 inch=300 Ft.

COUNTY

1955
D.R.C.

SEC. 11, TP 11S, R. 7E.

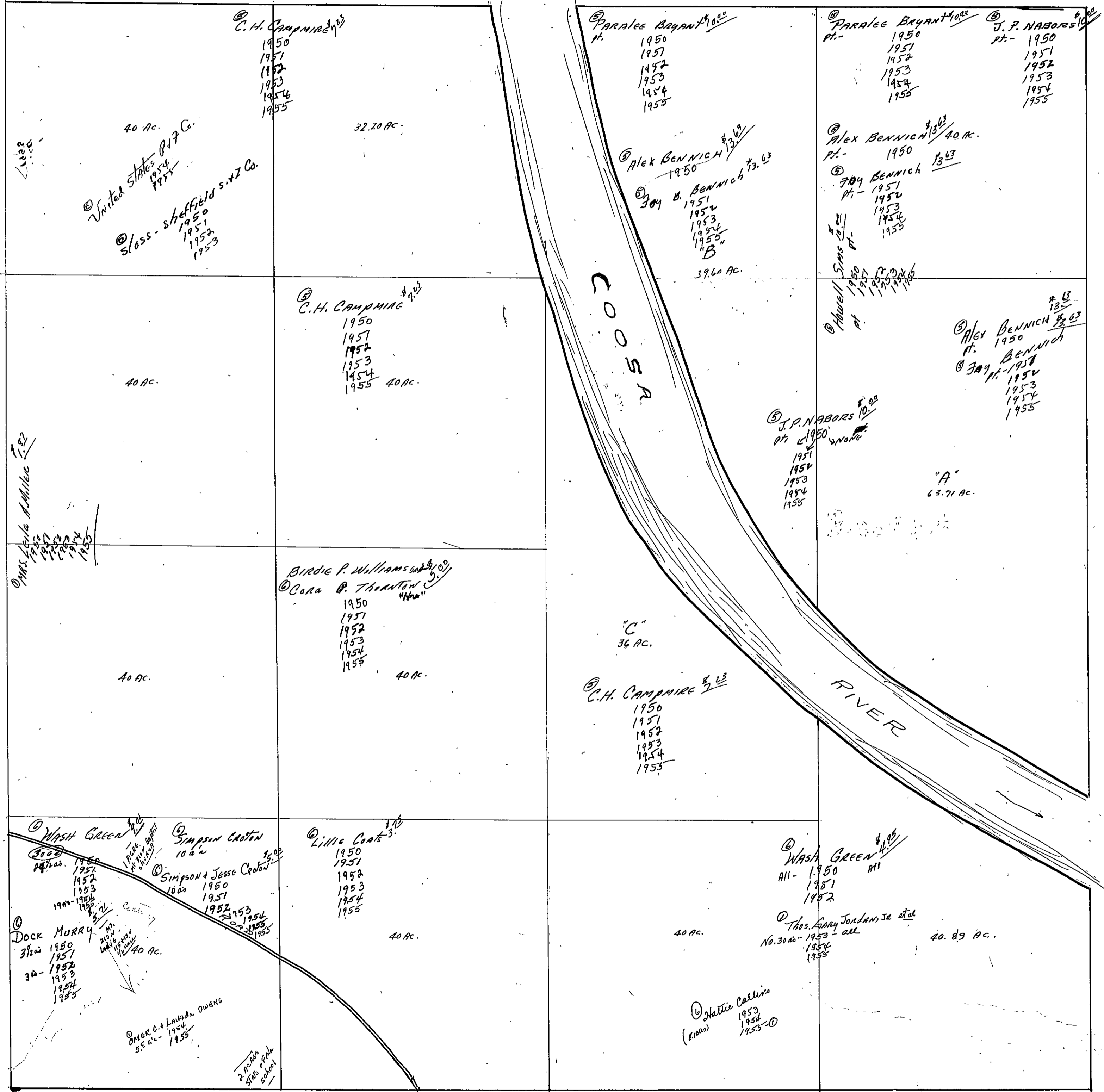

1911
D/K

SEC. 12, TP. 11 S, R. 7 E.

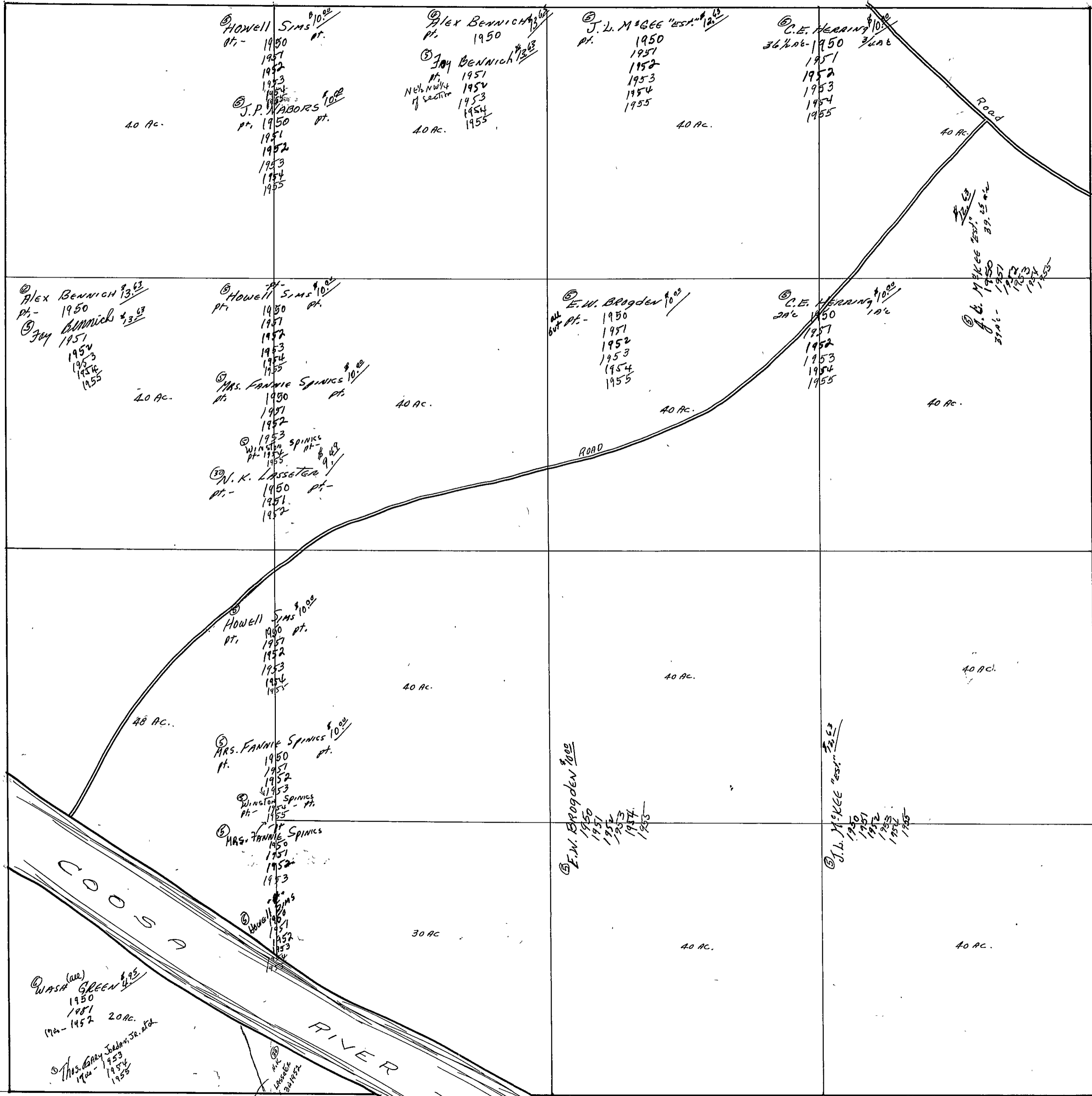

Howell Sims 10.00
pt. - 1950
1951
1952
1953
1954
1955

J.P. WABORS 10.00
pt. - 1950
1951
1952
1953
1954
1955

Alex Bennich 13.00
pt. - 1950

Joy Bennich 13.00
pt. - 1951
1952
1953
1954
1955

J.L. McGEE "est." 10.00
pt. - 1950
1951
1952
1953
1954
1955

C.E. HERRING 10.00
36.206-1950
1951
1952
1953
1954
1955

Alex Bennich 13.00
pt. - 1950

Joy Bennich 13.00
1951
1952
1953
1954
1955

Howell Sims 10.00
pt. - 1950
1951
1952
1953
1954
1955

Mrs. FANNIE SPINICKS 10.00
pt. - 1950
1951
1952
1953
1954
1955

Winston Spinks 10.00
pt. - 1950
1951
1952
1953
1954
1955

N.K. LARSETER
pt. - 1950
1951
1952

E.W. BRADEN 10.00
out pt. - 1950
1951
1952
1953
1954
1955

C.E. HERRING 10.00
20.00
1950
1951
1952
1953
1954
1955

J.L. McGEE "est." 10.00
36.206-1950
1951
1952
1953
1954
1955

Howell Sims 10.00
pt. - 1950
1951
1952
1953
1954
1955

Mrs. FANNIE SPINICKS 10.00
pt. - 1950
1951
1952
1953
1954
1955

Winston Spinks 10.00
pt. - 1950
1951
1952
1953
1954
1955

Mrs. FANNIE SPINICKS
1950
1951
1952
1953
1954
1955

E.W. BRADEN 10.00
1950
1951
1952
1953
1954
1955

J.L. McGEE "est." 10.00
1950
1951
1952
1953
1954
1955

WASA GREEN 20.00
1950
1951
1952

Mrs. GARY JEDMAN JR. et al.
1950
1951
1952
1953
1954
1955

GARDEN COE + PUEL CHAM.
1950
1951
1952
1953
1954
1955

113
86
F20

SEC. 13, TP. 11 S, R. 7 E.

1917
B/L

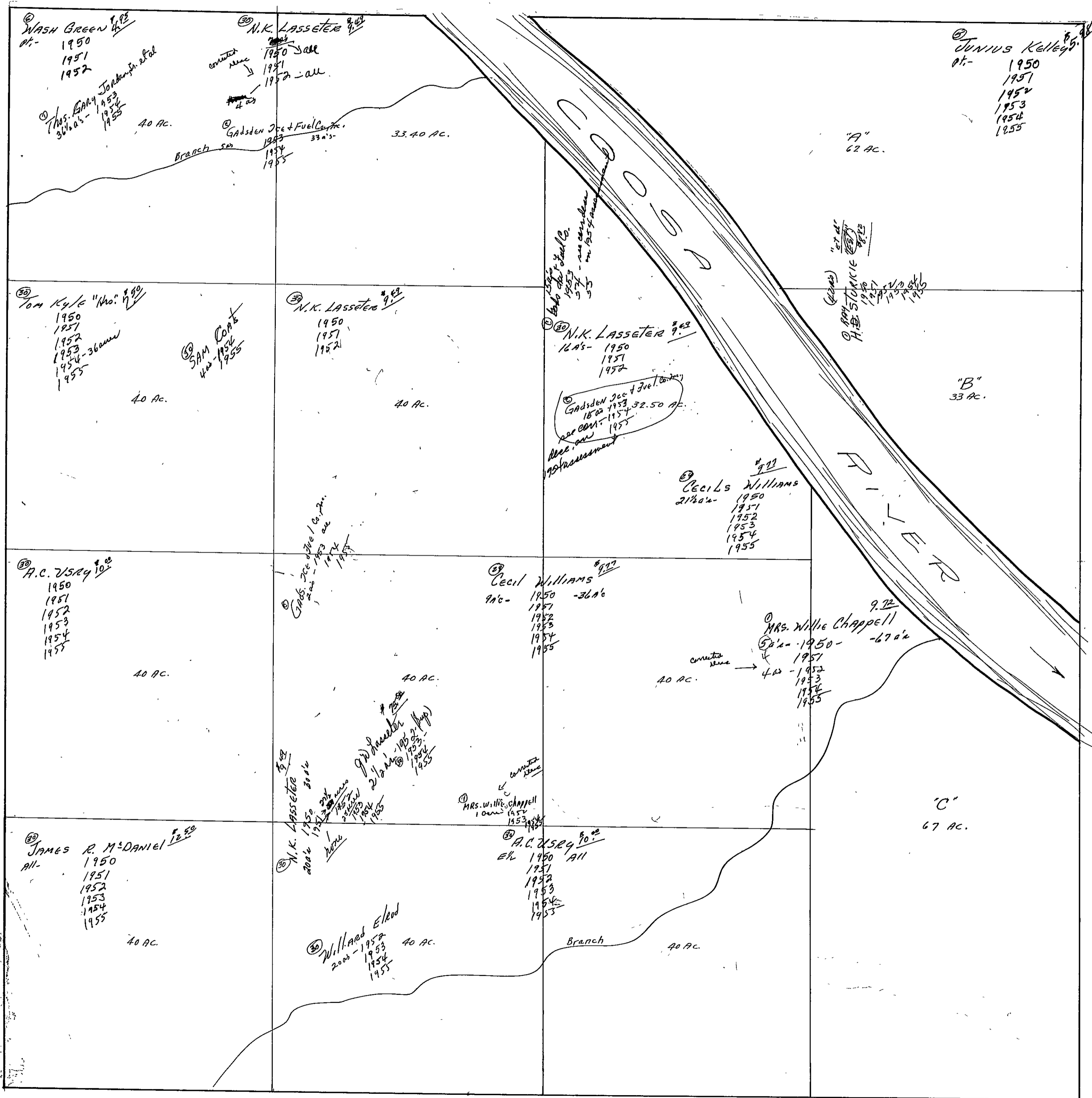

SECTION

14

TOWNSHIP

11

RANGE

7

FORM 1-S.T.C. - ROBERT A. SON, BIRMINGHAM

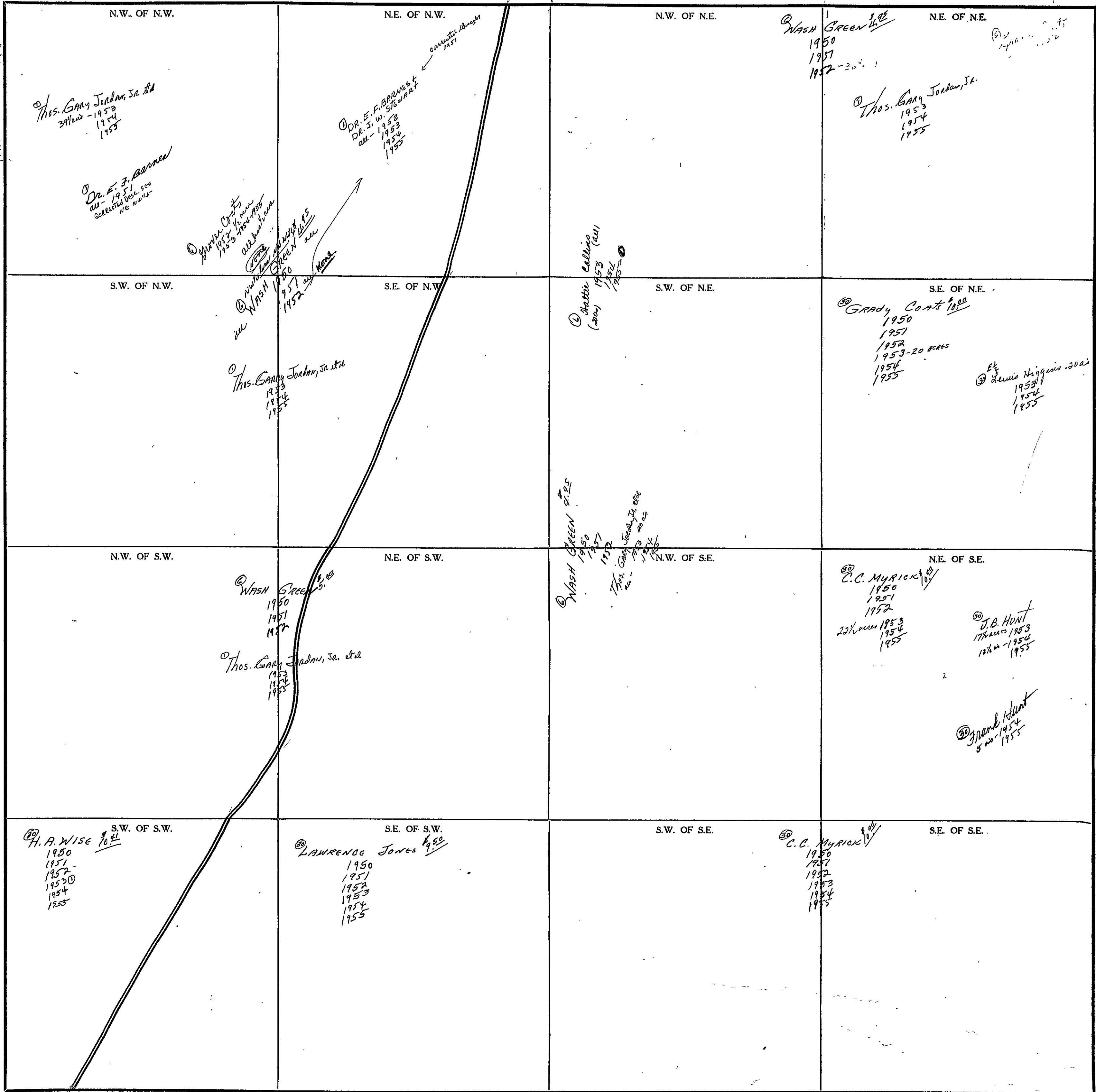

COUNTY

Scale - 1 inch = 300 Ft.

SECTION 15

TOWNSHIP 11

RANGE 7

FORM J-S.T.C. - ROBERTS & SON, BIRMINGHAM

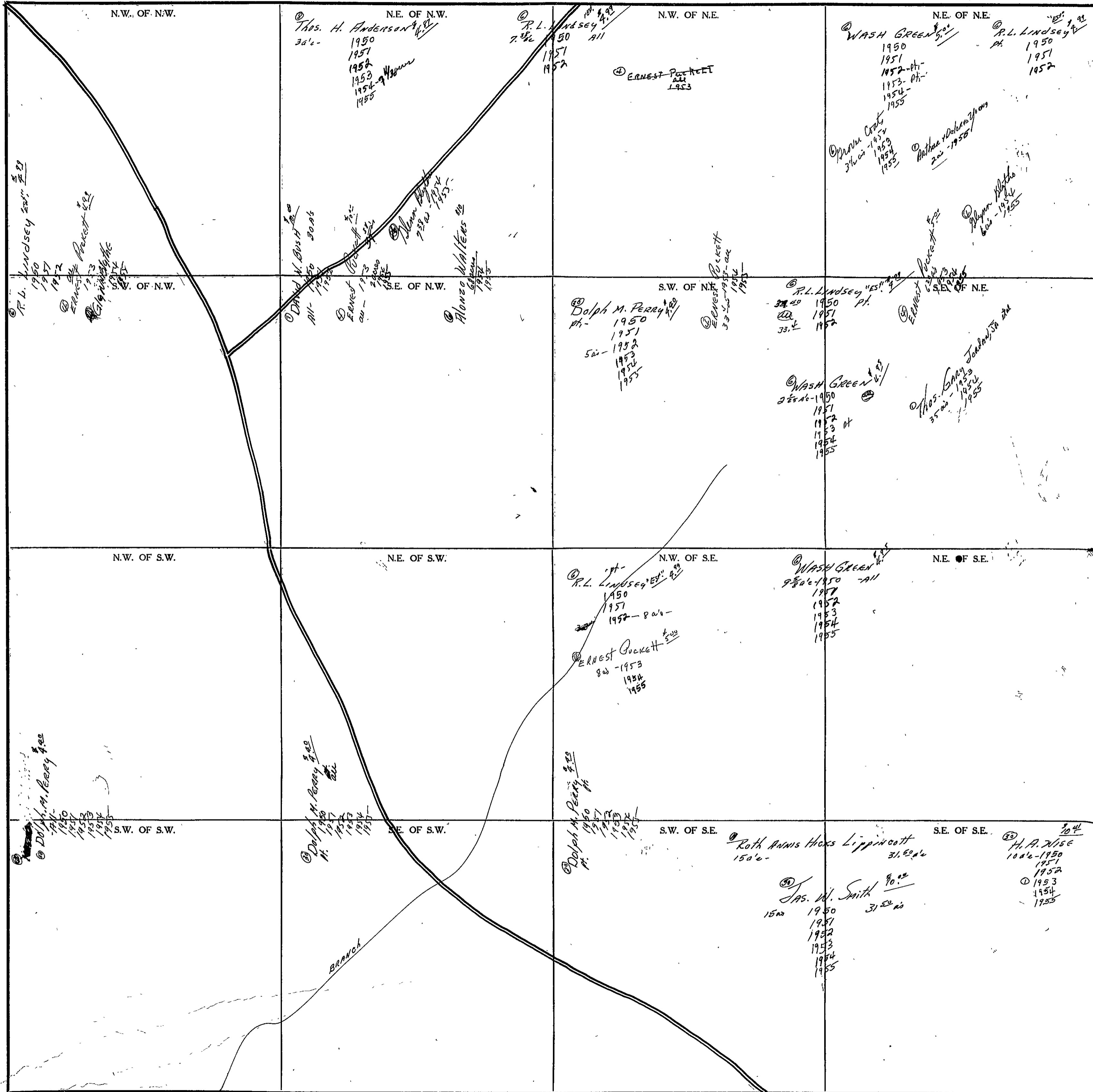

Scale-1 inch=300 Ft.

COUNTY

SECTION

16

TOWNSHIP

RANGE

7

FORM 1-S.T.C. - ROBERTS & SON, BIRMINGHAM

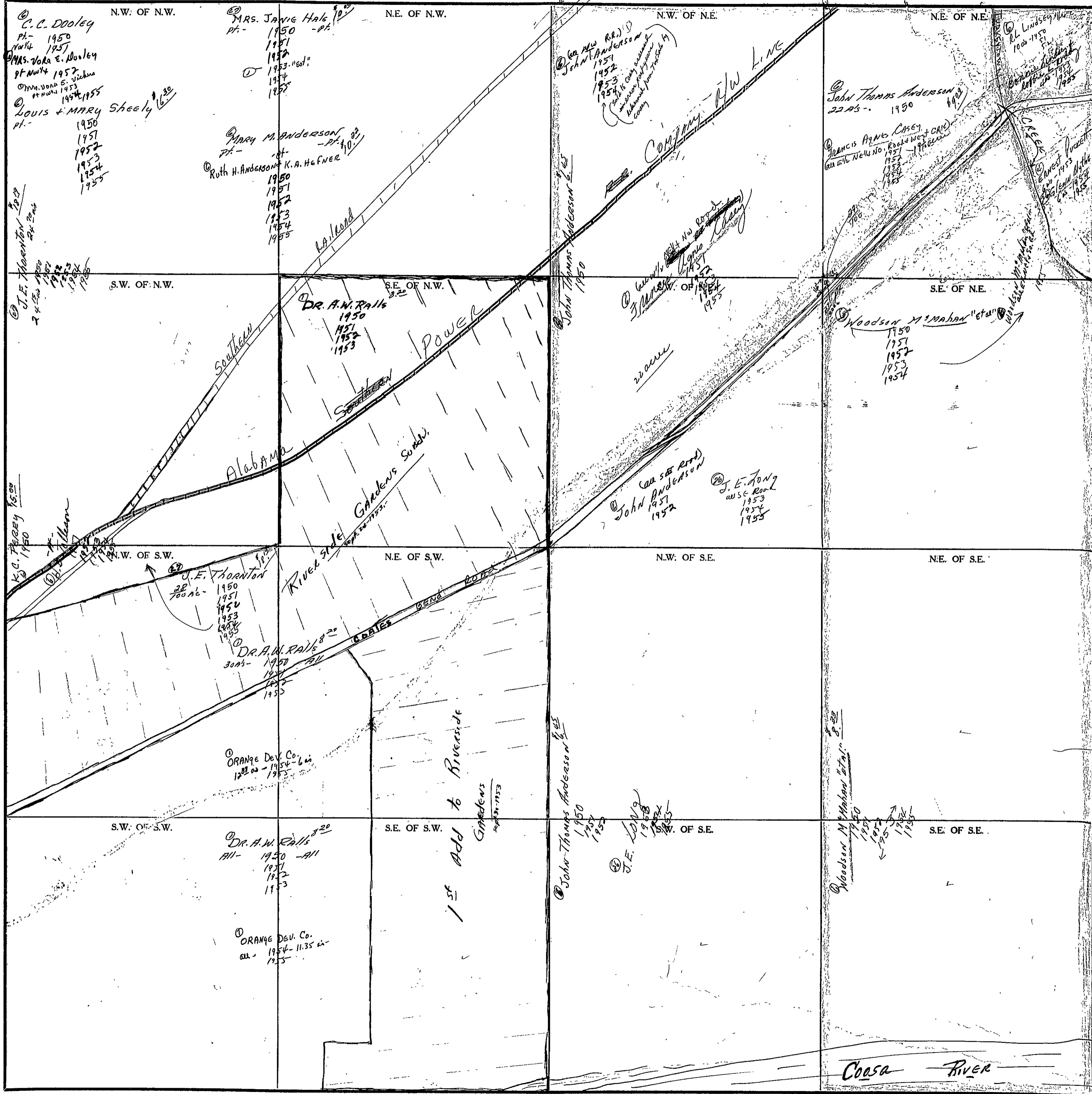

COUNTY

YALOGA

SECTION 18

TOWNSHIP 11

RANGE 7

FORM 1-S.T.C. - ROBERTS & SON, BIRMINGHAM

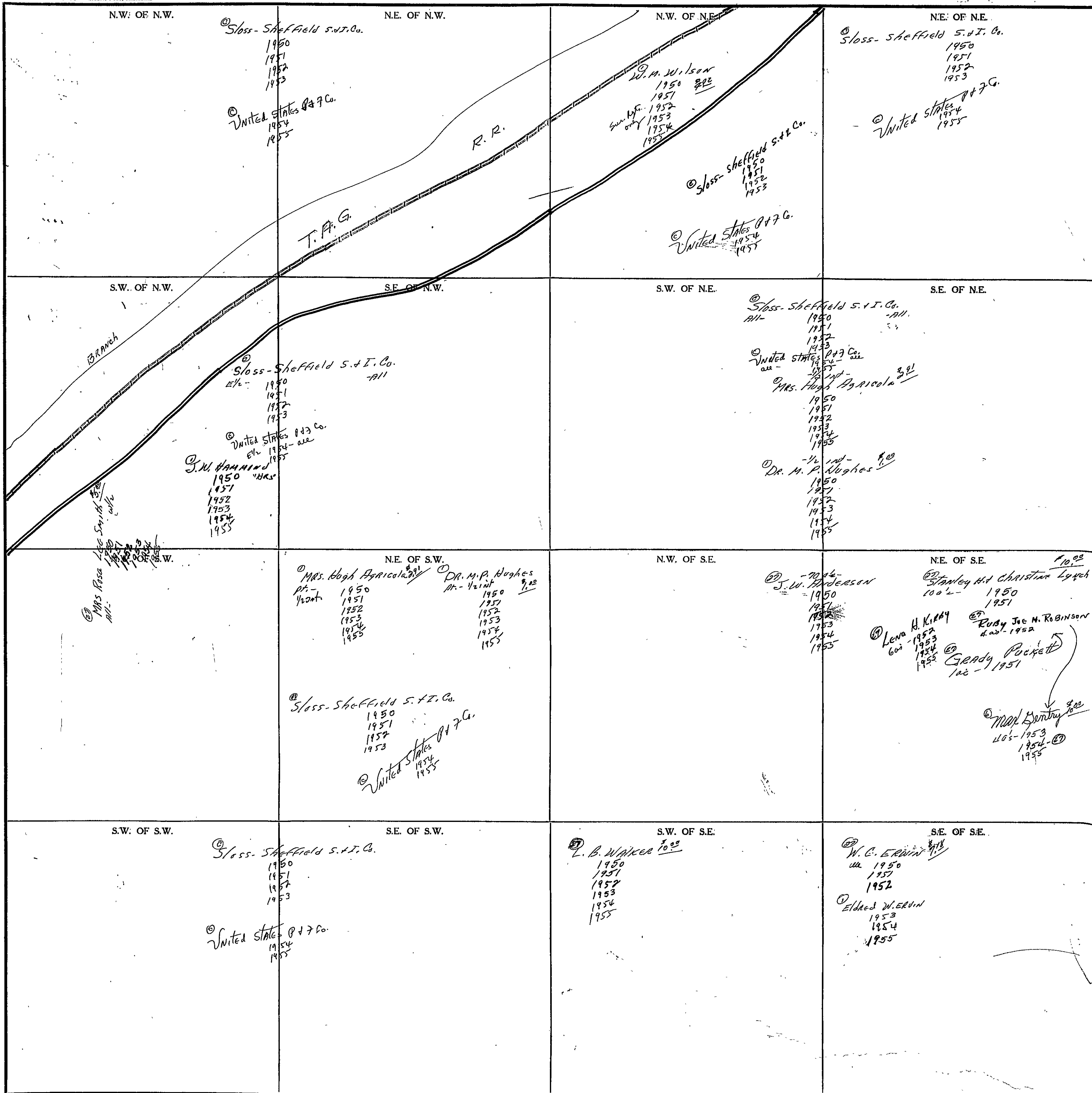

Scale-1 inch=300 Ft.

COUNTY _____

FORM 1-S.T.C. - ROBERTS & SON, BIRMINGHAM

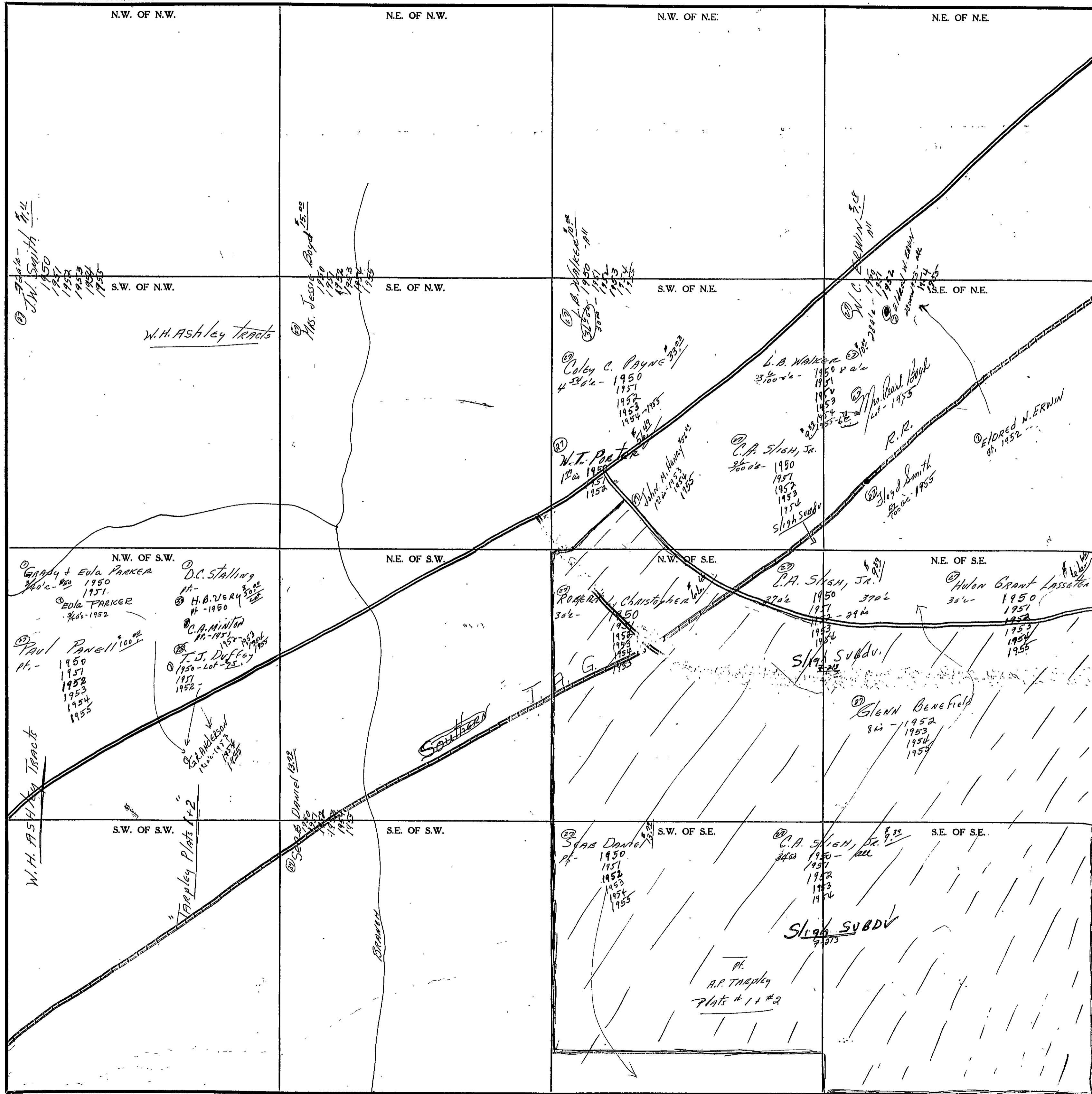

COUNTY

Scale - 1 inch = 300 Ft.

SEC. 20, TP. 11 S, R. 7 E.

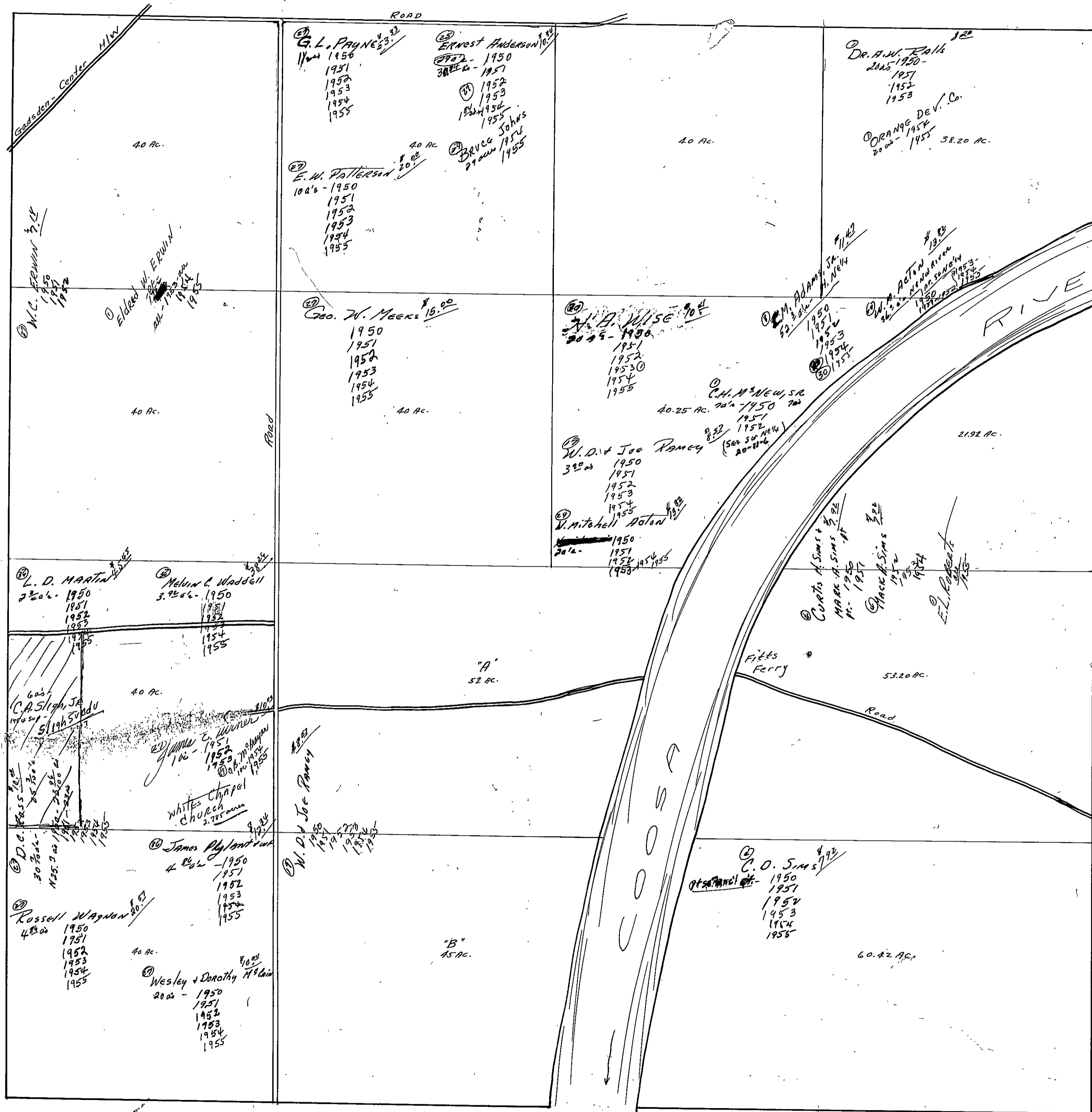

SEC. 21, TP. 11 S, R. 7 E.

1955
DL

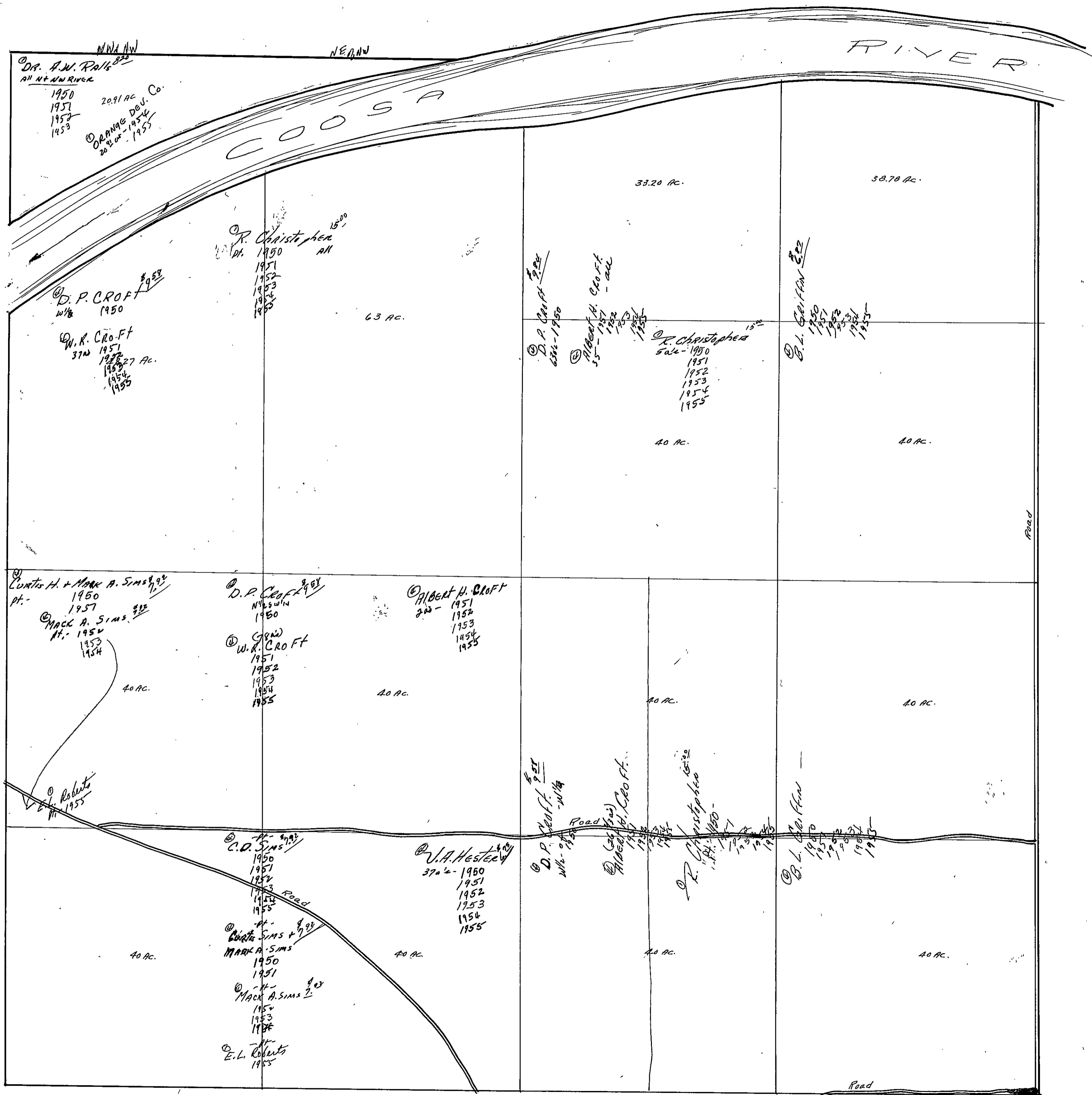

SEC. 22, TP. 11S, R. 7E.

1957
D.C.

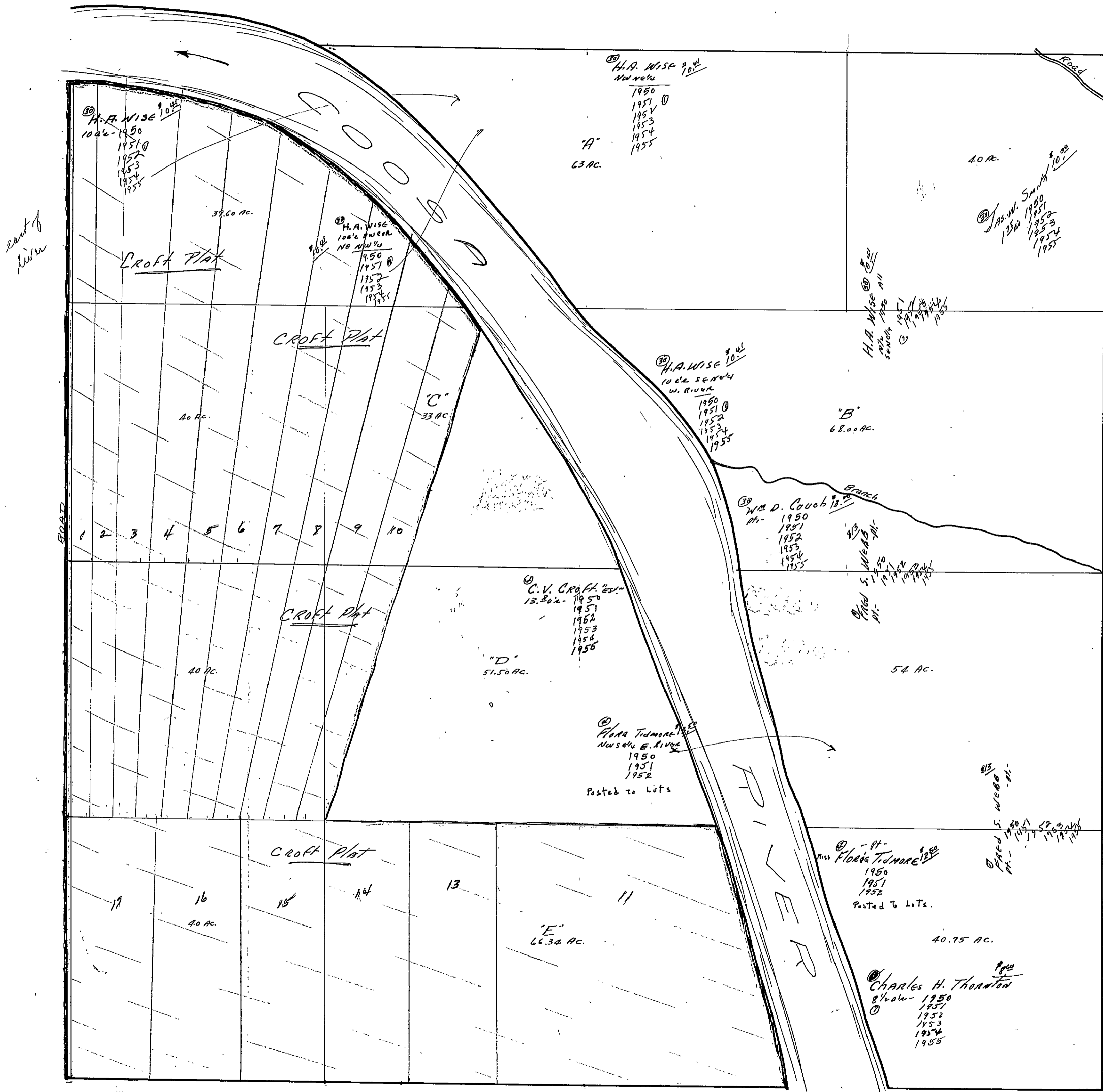

east of river

west of river

Note: see Section 27 for Lot 12 + rest of 25 13 thru 17 ml.

SECTION 23

TOWNSHIP 11

RANGE 7

FORM 1-S.T.C. - ROBERTS & SON, BIRMINGHAM

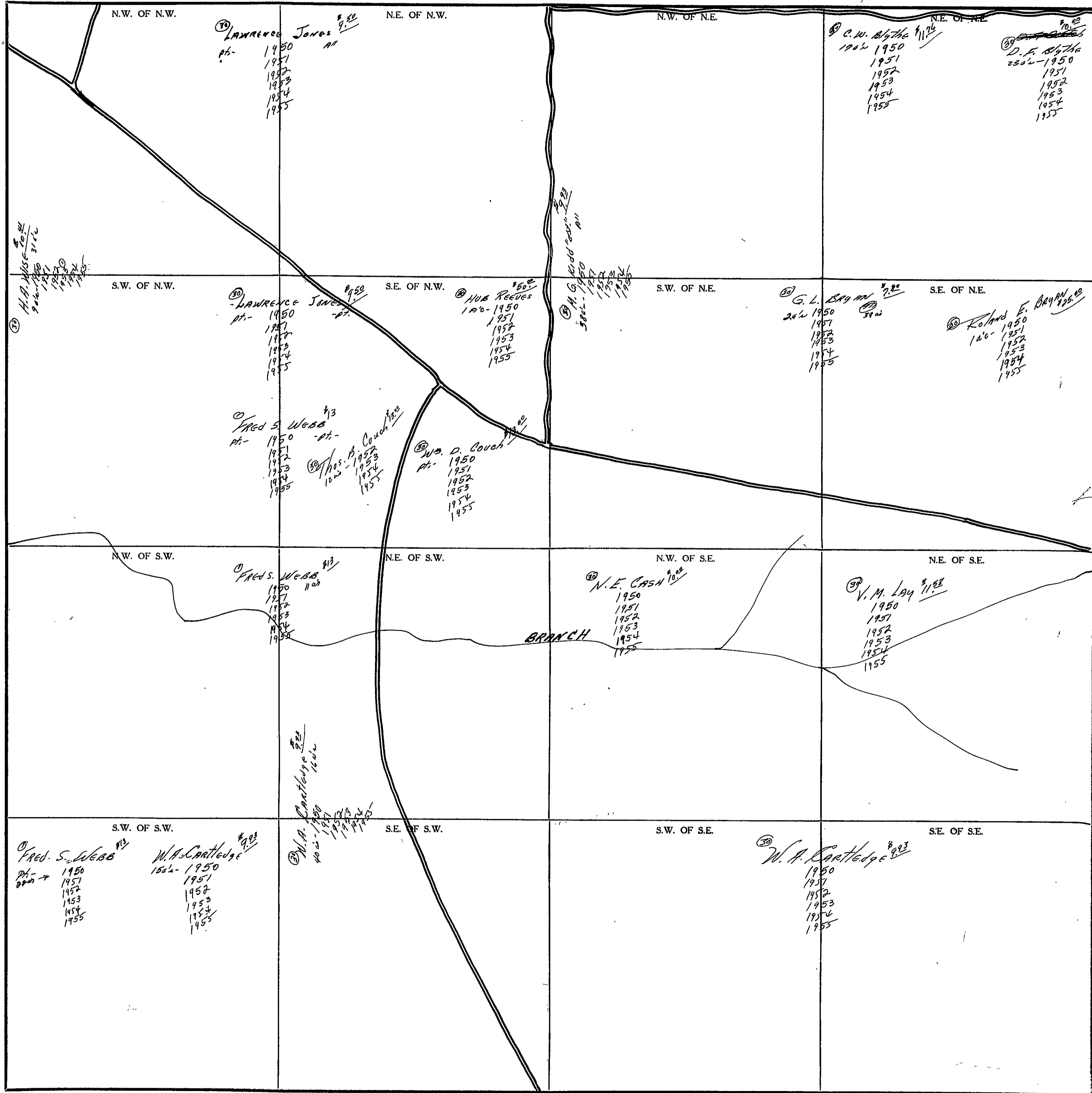

Scale-1 inch=300 Ft.

COUNTY

SECTION 24

TOWNSHIP 11

RANGE 7

FORM 1-S.T.C. - ROBERTS & SON, BIRMINGHAM

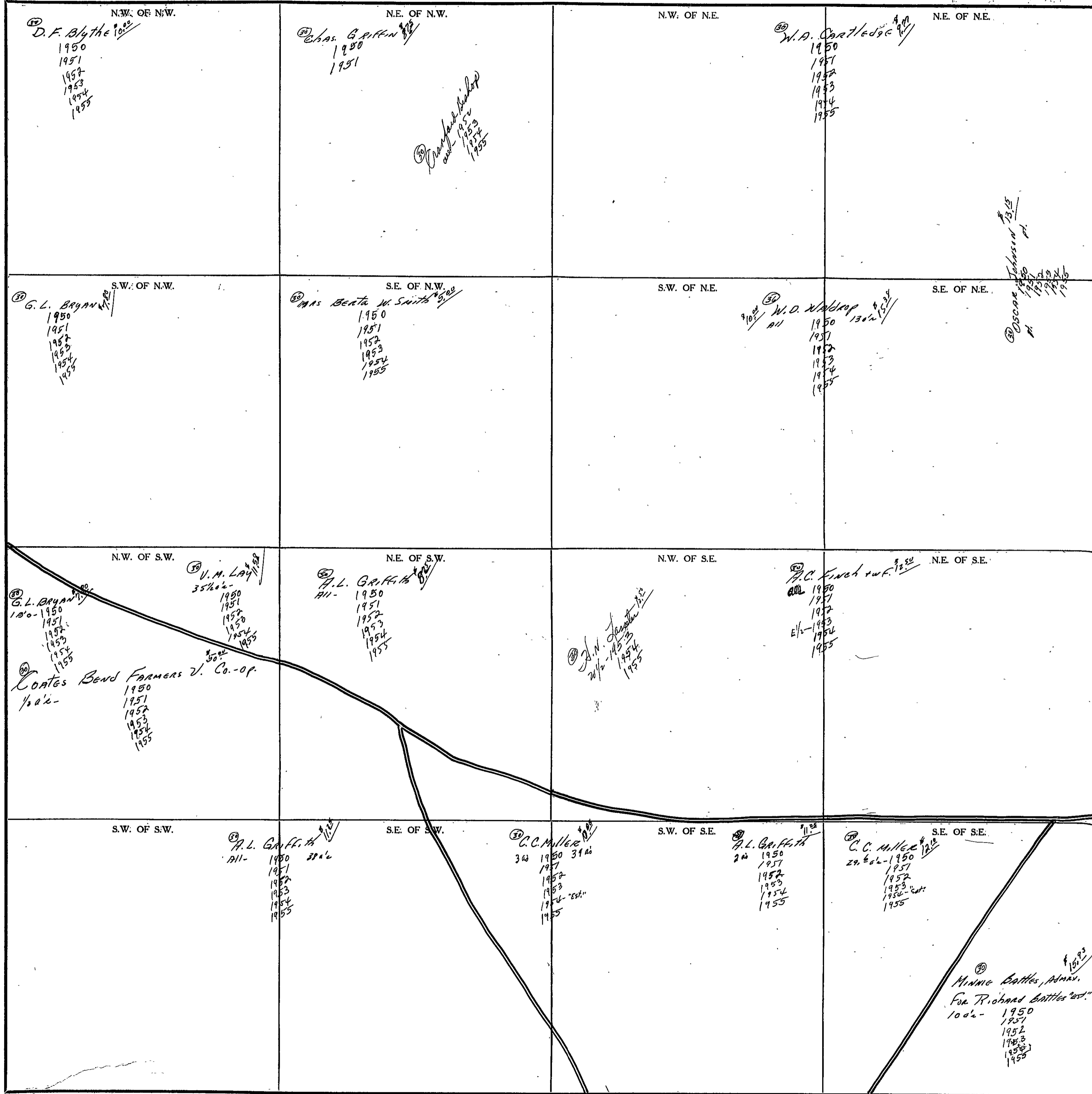

Scale - 1 inch = 300 Ft.

COUNTY _____

SECTION 25

TOWNSHIP

RANGE 7

FORM 1-S.T.C. - ROBERTS & SON, MINNAPOLIS

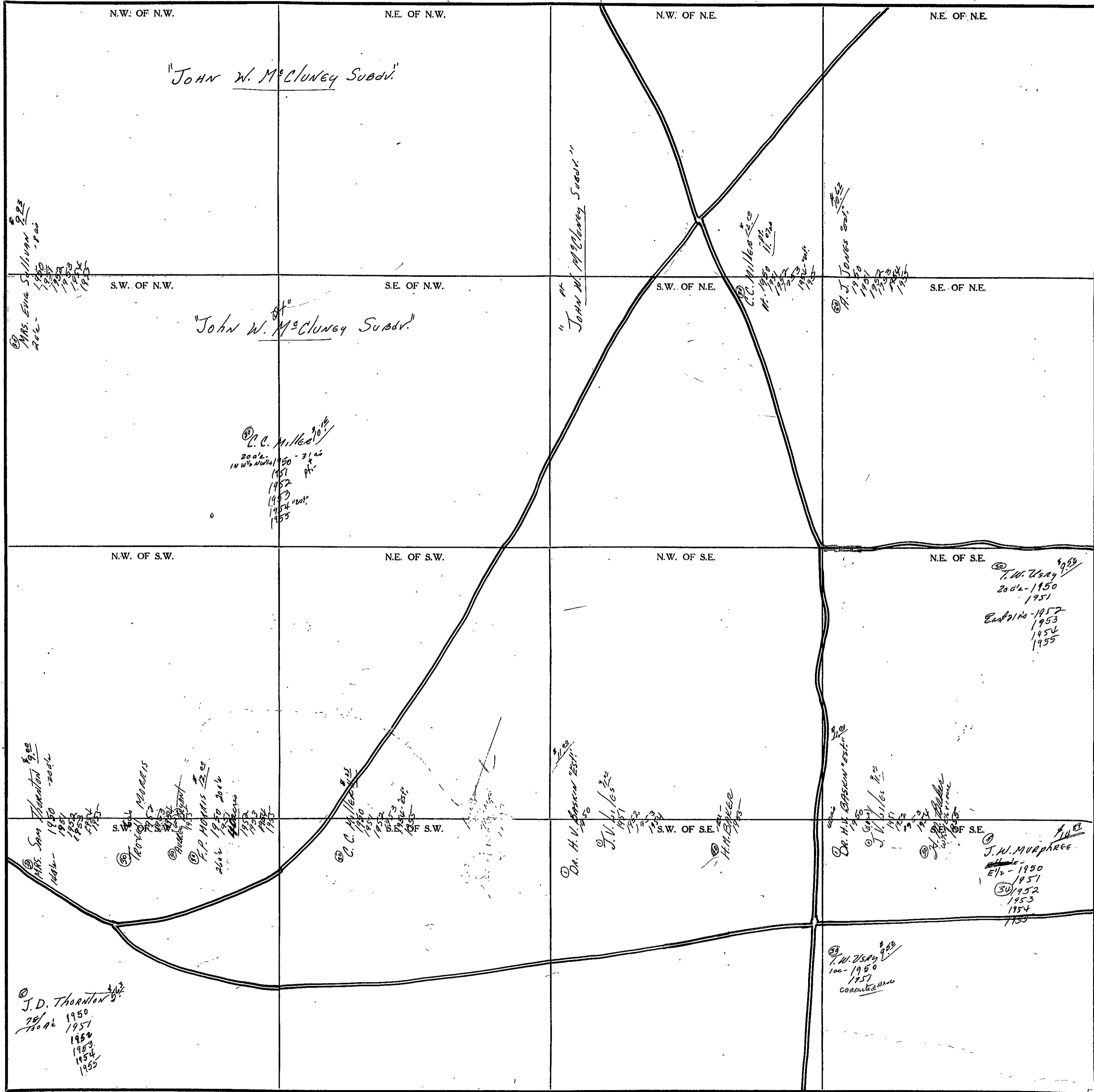

Scale-1 inch=300 Ft.

COUNTY

SEC. 26, TP. 11S, R. 7E.

1911
etc

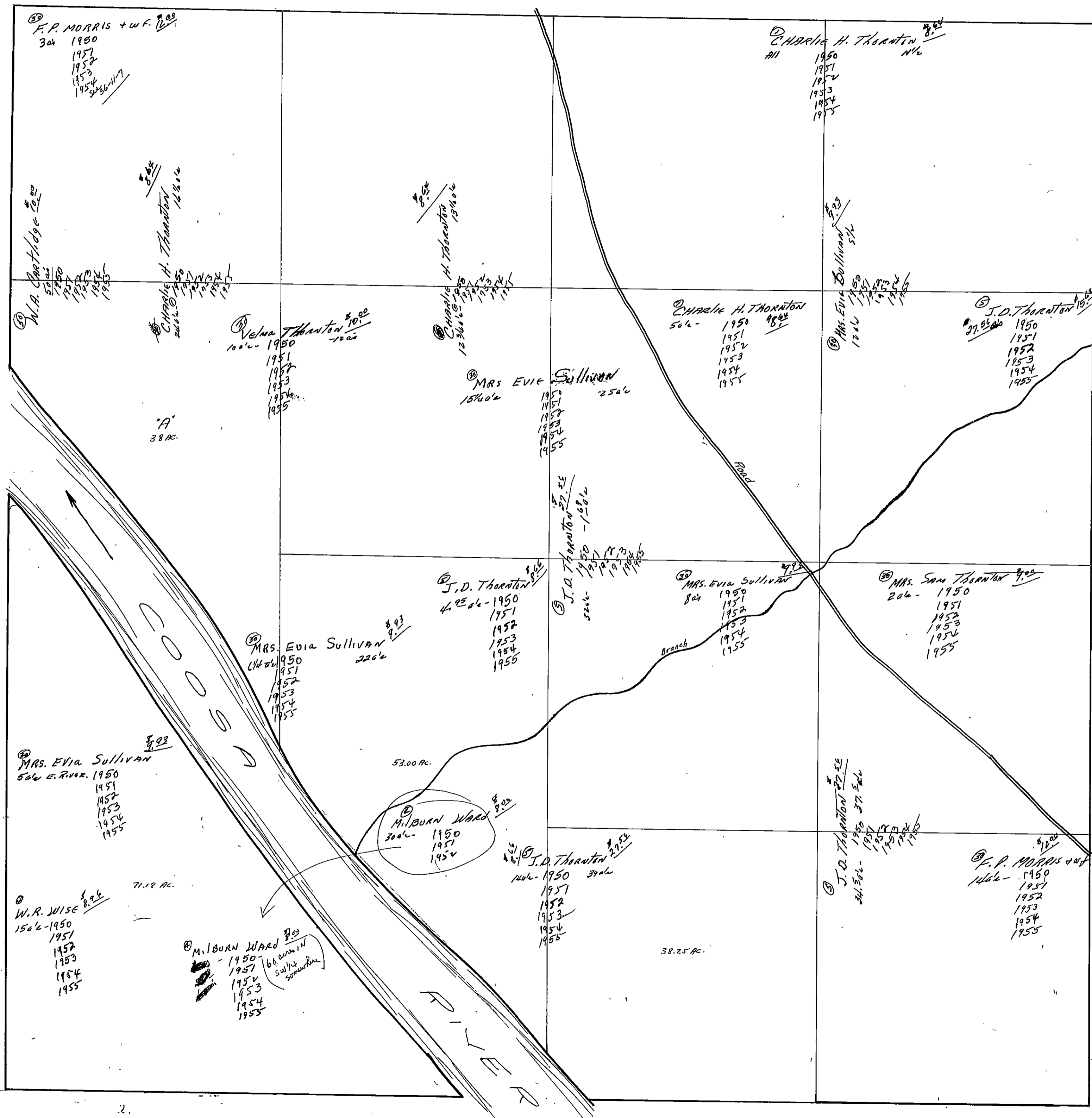

1955
WLC

SEC. 27, TP. 11S. R. 7E.

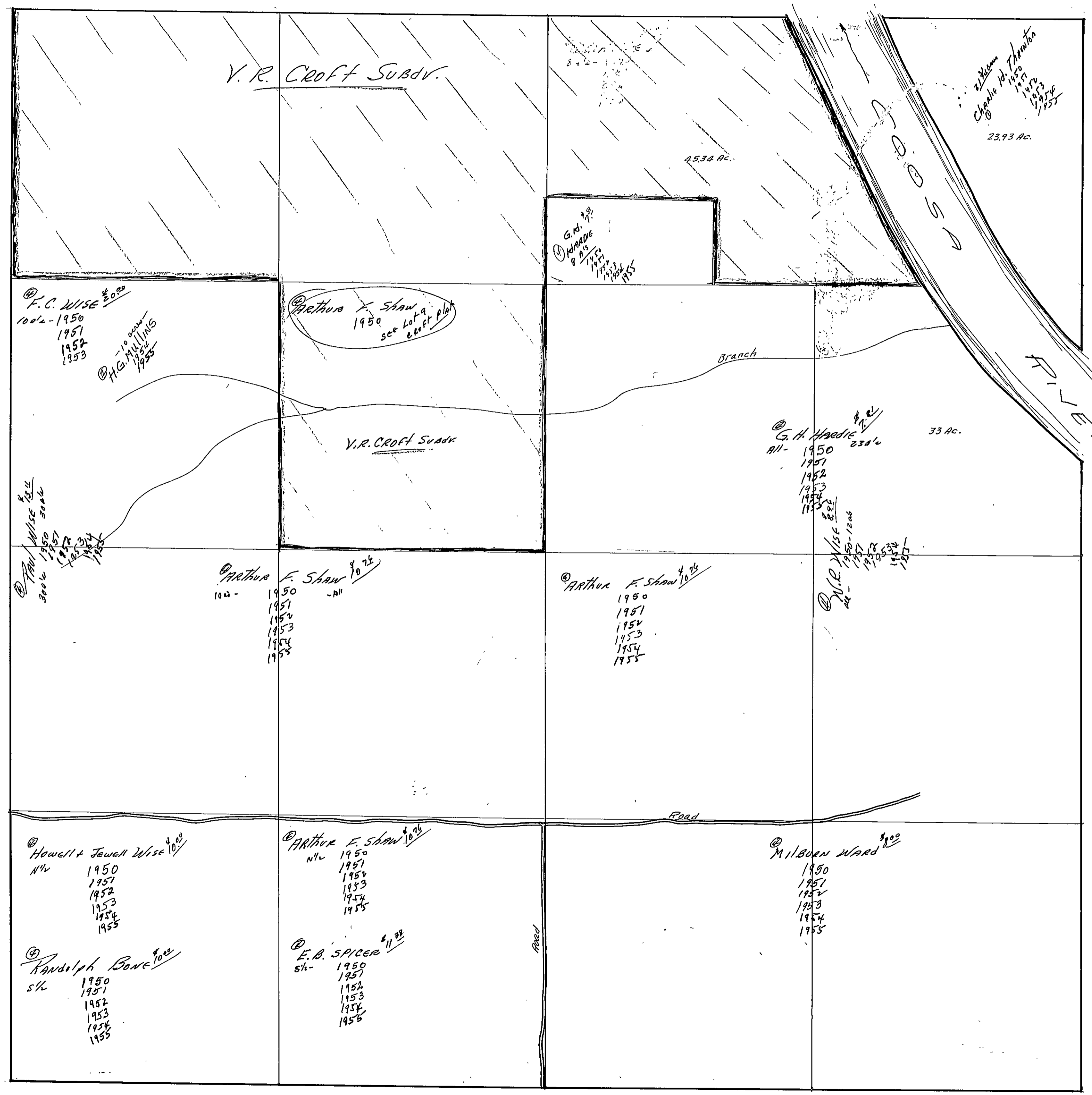

V.R. CROFT SUBDV.

23.93 AC.
William
Charles W. Johnston
1850
1871
1872
1873
1874
1875

25.34 AC.

G.D. MARADE
8 1/2
1871
1872
1873
1874
1875

F.C. WISE \$0.00
1002-1950
1951
1952
1953

H.G. MILLINS
1950
1951
1952
1953

Arthur F. SHAW
1950
see Lot 9
see C.R.F. A/B

V.R. CROFT SUBDV.

G.H. Hardie \$1.00
111-1950
1951
1952
1953
1954
1955

33 AC.

PAUL WISE \$1.00
3002-1950
1951
1952
1953
1954
1955

Arthur F. SHAW \$0.75
102-1950
1951
1952
1953
1954
1955

ARTHUR F. SHAW \$0.75
1950
1951
1952
1953
1954
1955

V.R. WISE \$1.00
1950-1955
1951
1952
1953
1954
1955

Howell + Jewell Wise \$0.00
N/W
1950
1951
1952
1953
1954
1955

ARTHUR F. SHAW \$0.75
N/W
1950
1951
1952
1953
1954
1955

MILBURN WARD \$0.00
1950
1951
1952
1953
1954
1955

Randolph Bone \$0.00
S/W
1950
1951
1952
1953
1954
1955

E.B. SPICER \$1.00
S/W
1950
1951
1952
1953
1954
1955

ROAD

SECTION 28

TOWNSHIP 11

RANGE 7

FORM 1-S.T.C.-ROBERTS & SON, MINNEAPOLIS

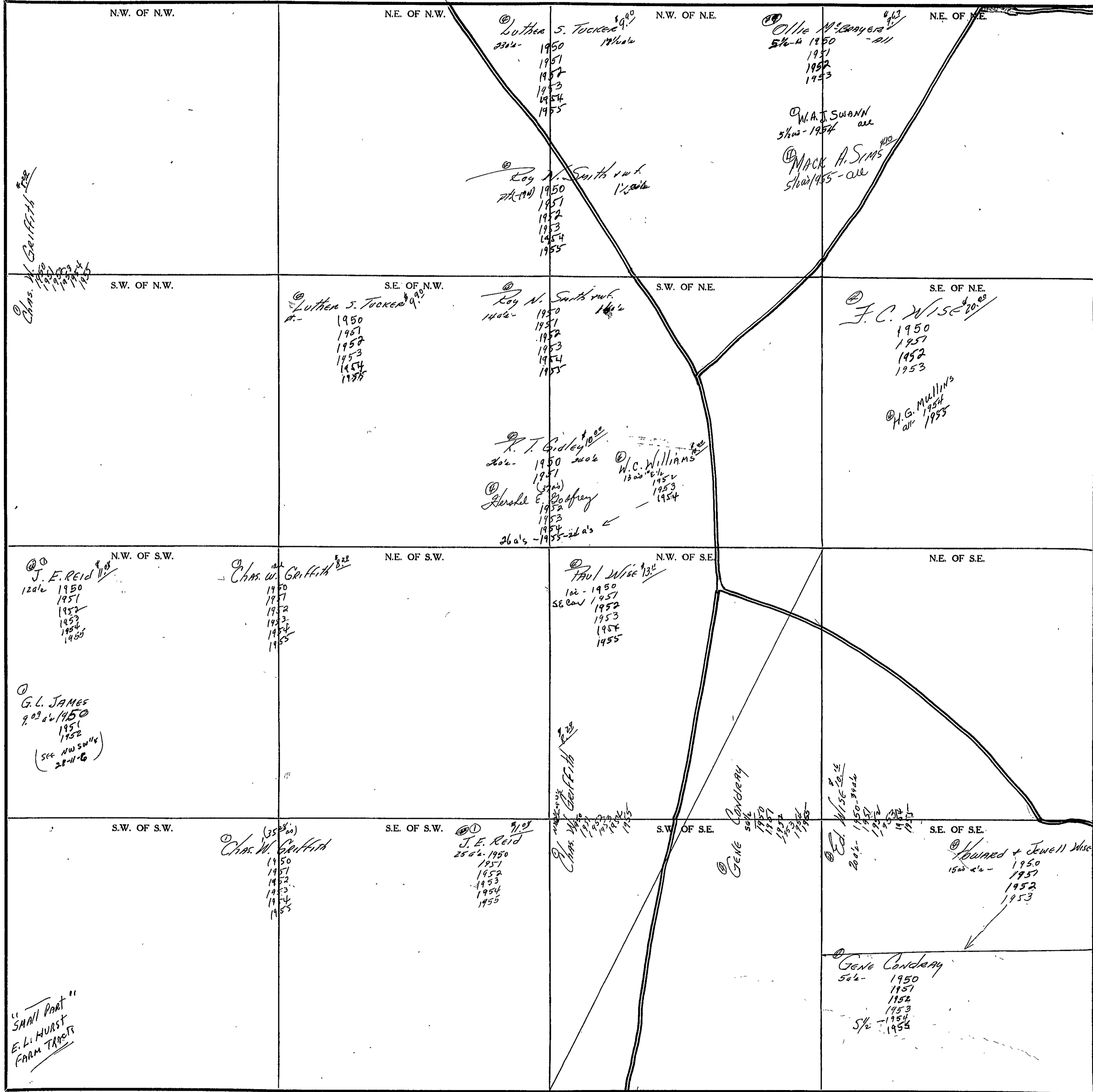

Scale-1 inch=300 Ft.

COUNTY _____

SEC. 29, TP. 11 S, R. 7 E.

1911
D.W.

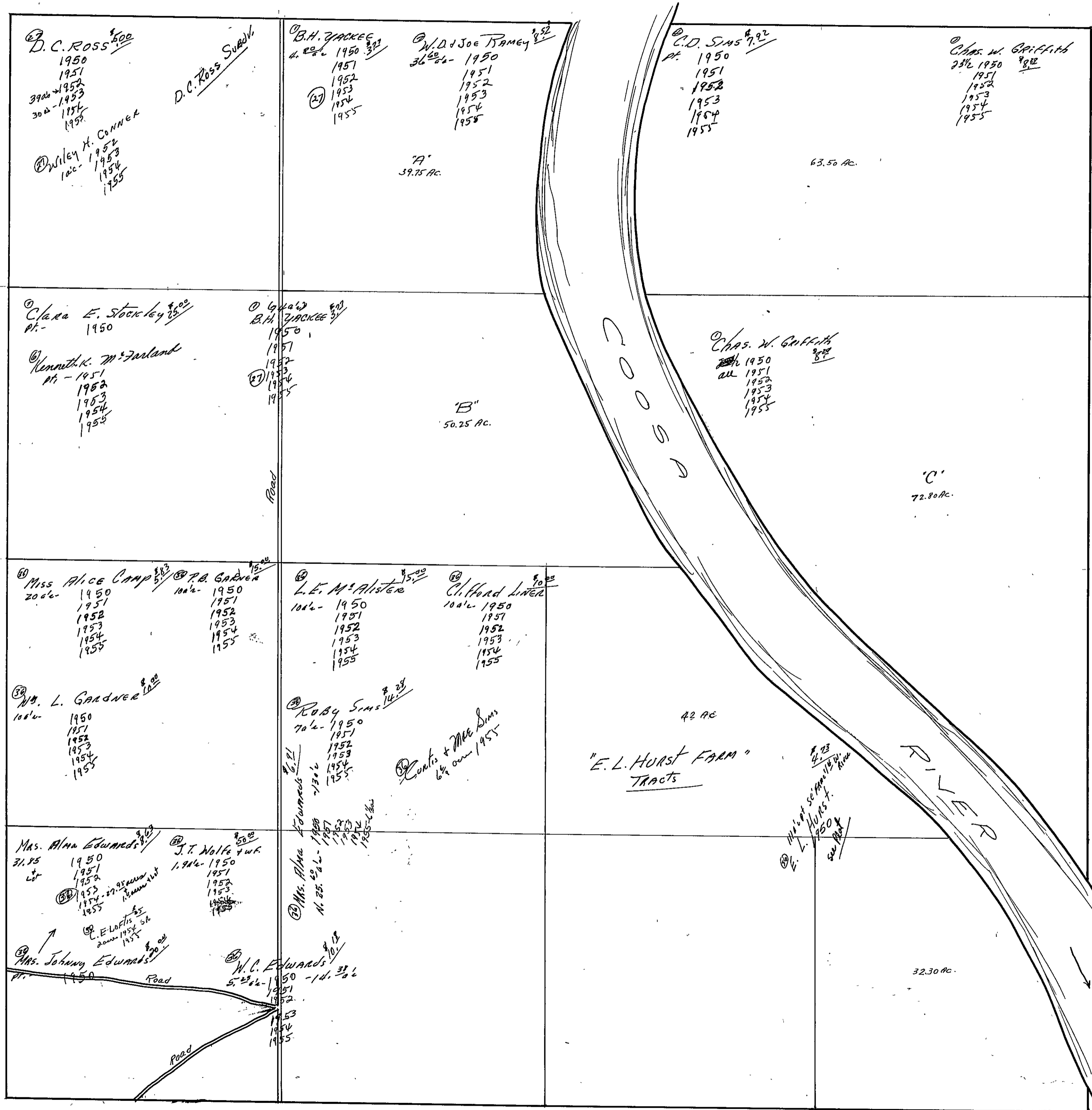

SECTION 30

TOWNSHIP 11

RANGE 7

FORM 1-S.T.C. - ROBERTS & SON, BIRMINGHAM

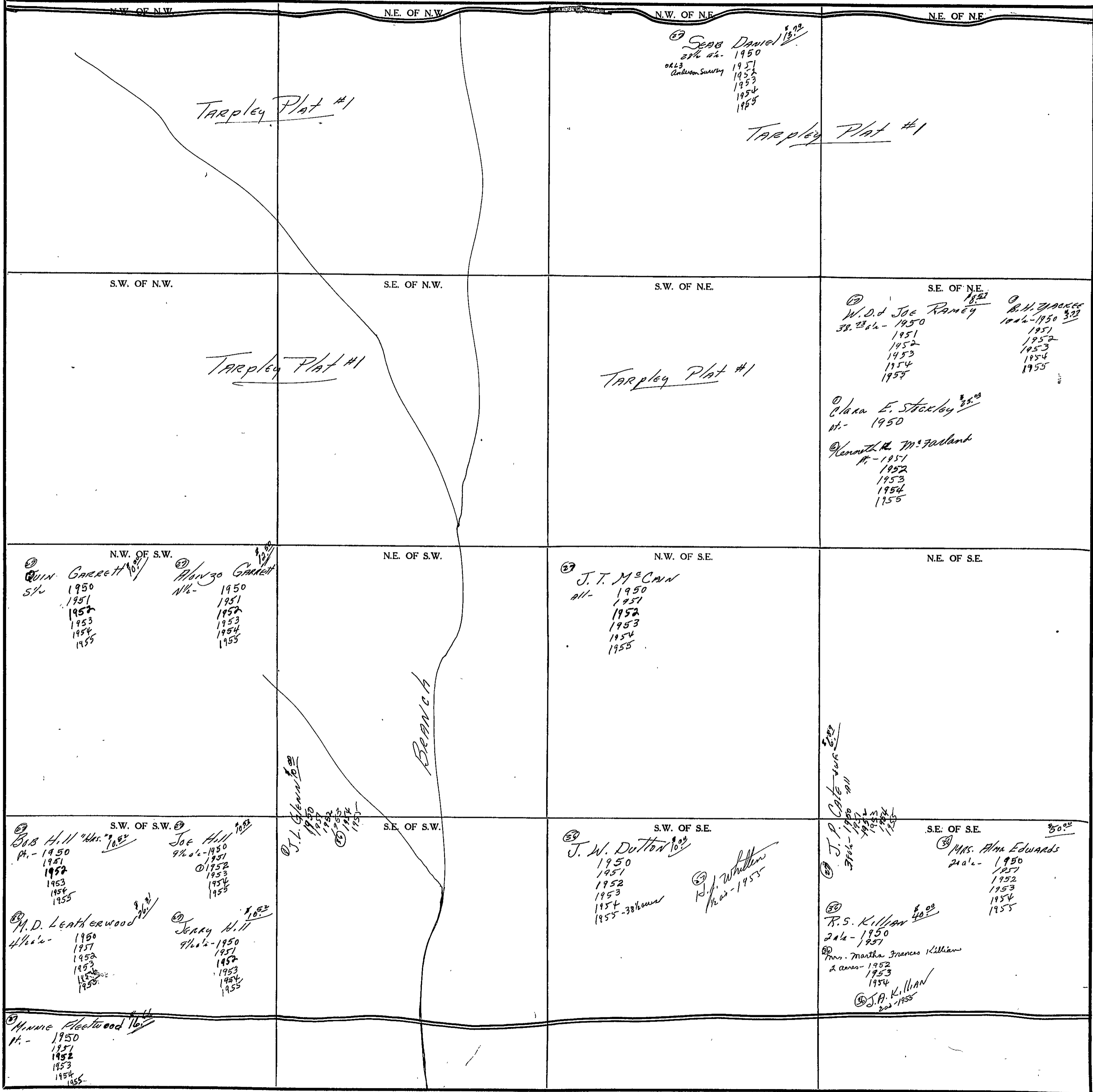

Scale - 1 inch = 300 Ft.

COUNTY _____

SECTION

31

TOWNSHIP

11

RANGE

7

FORM 1-S.T.C. - ROBERTS & SON, BIRMINGHAM

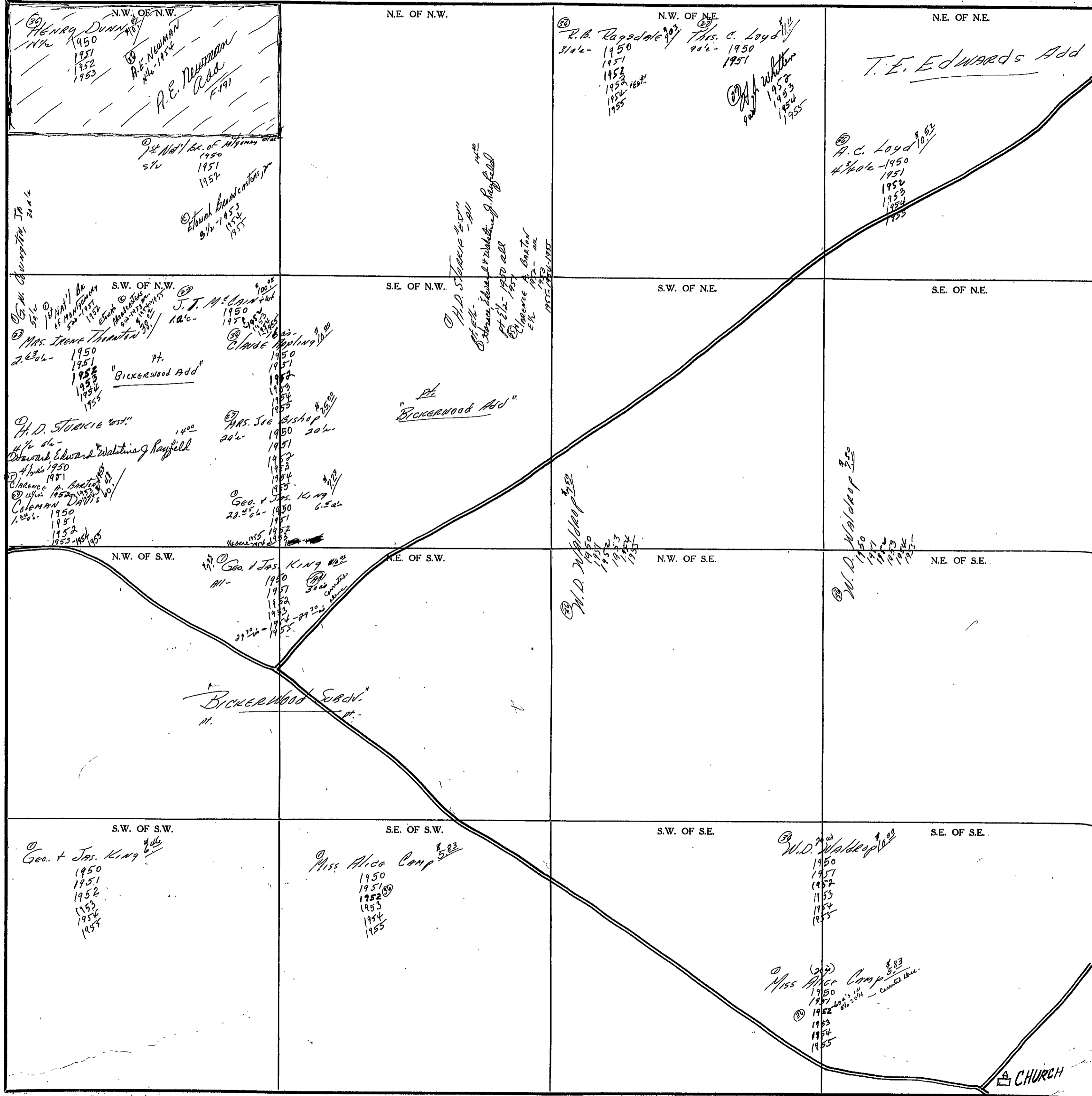

COUNTY

Scale - 1 inch = 300 ft.

SECTION 32

TOWNSHIP 11

RANGE 7

FORM 1-S.T.C. - ROBERTS & SON, BIRMINGHAM

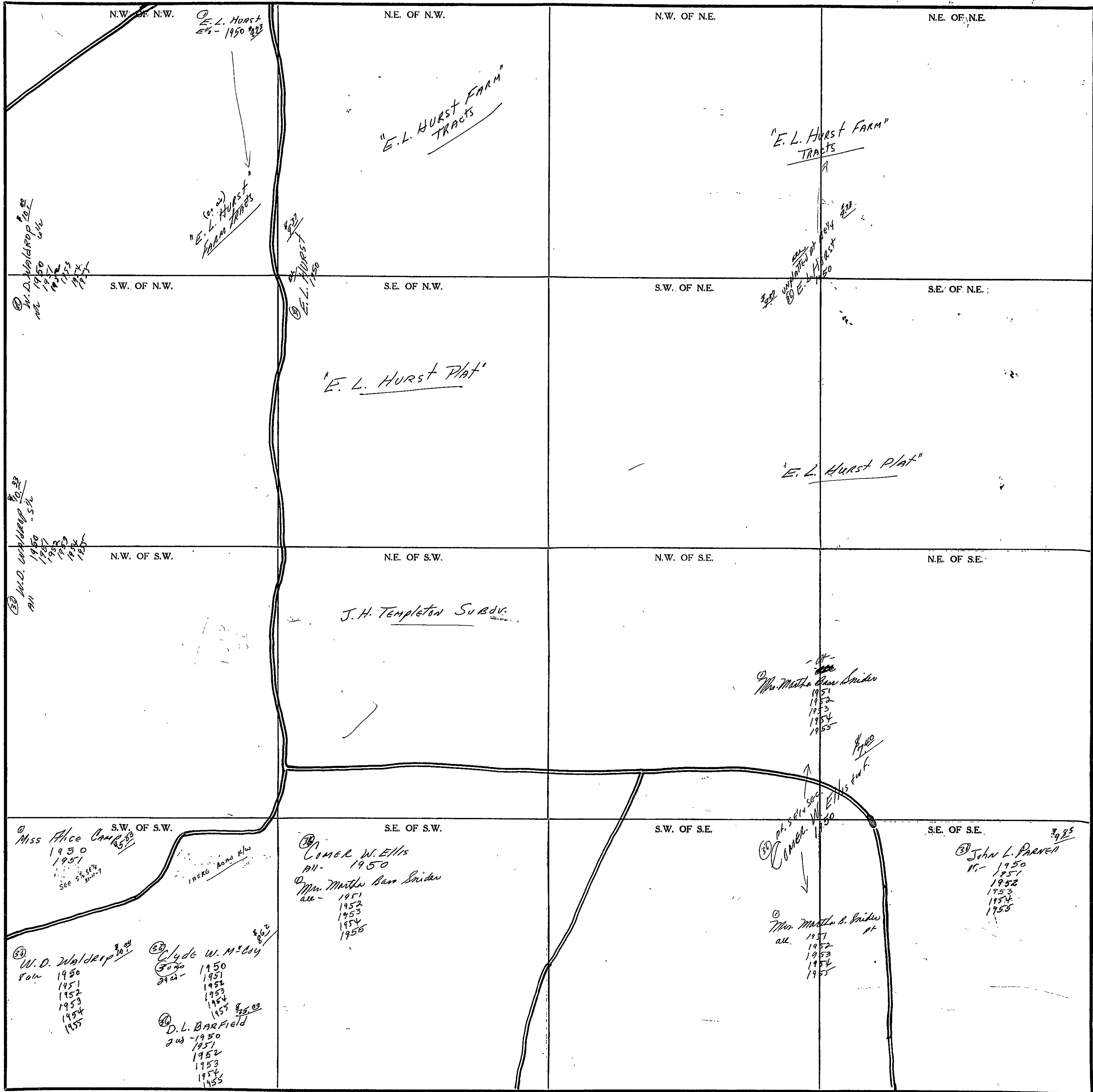

Scale - 1 inch = 300 Ft.

COUNTY _____

REGISTERED

SEC. 33, TP. 11 S, R. 7 E.

1955
DK

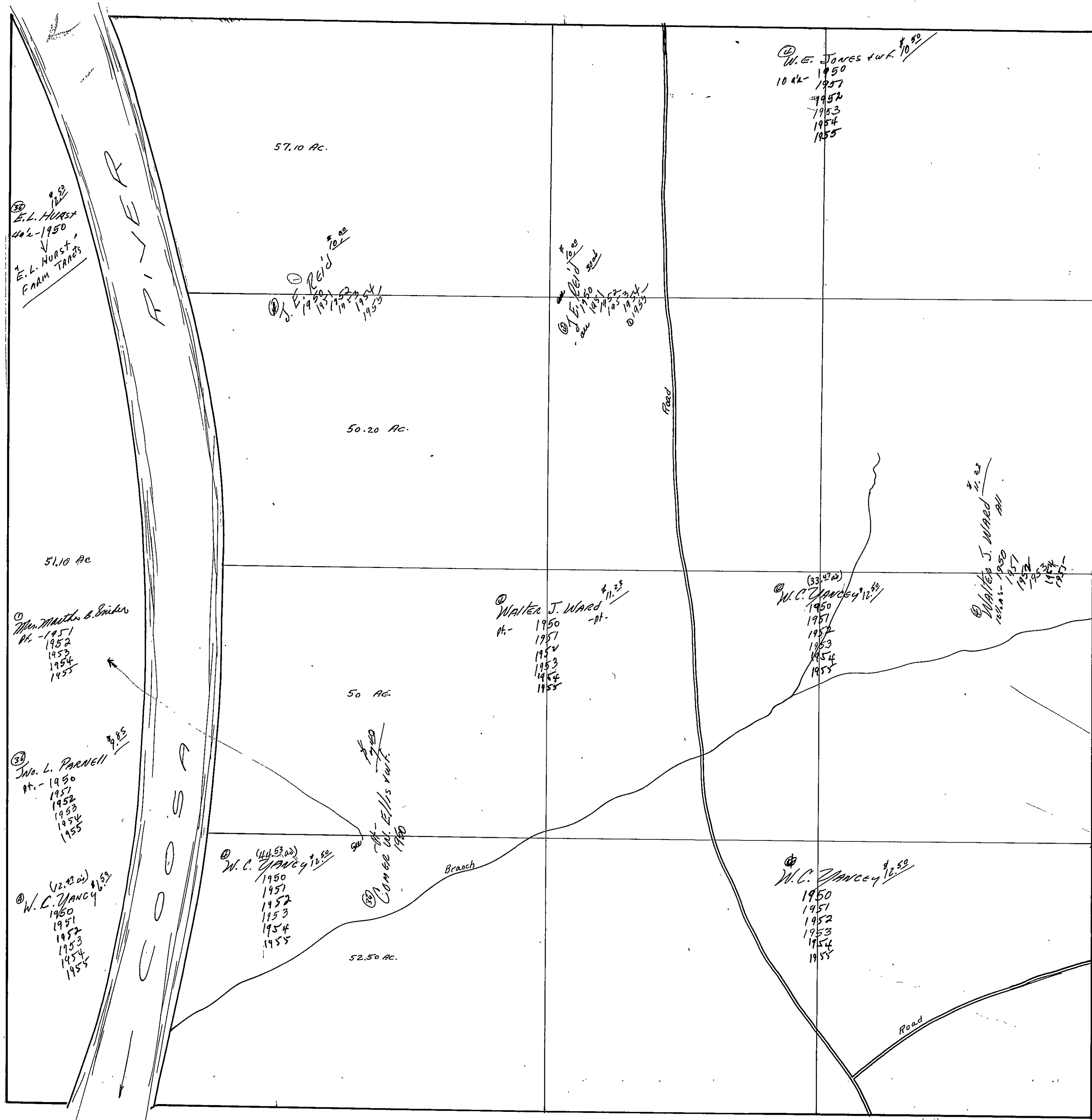

SECTION 34

TOWNSHIP 11

RANGE 7

FORM 1-S.T.C. - ROBERTS & SON, BIRMINGHAM

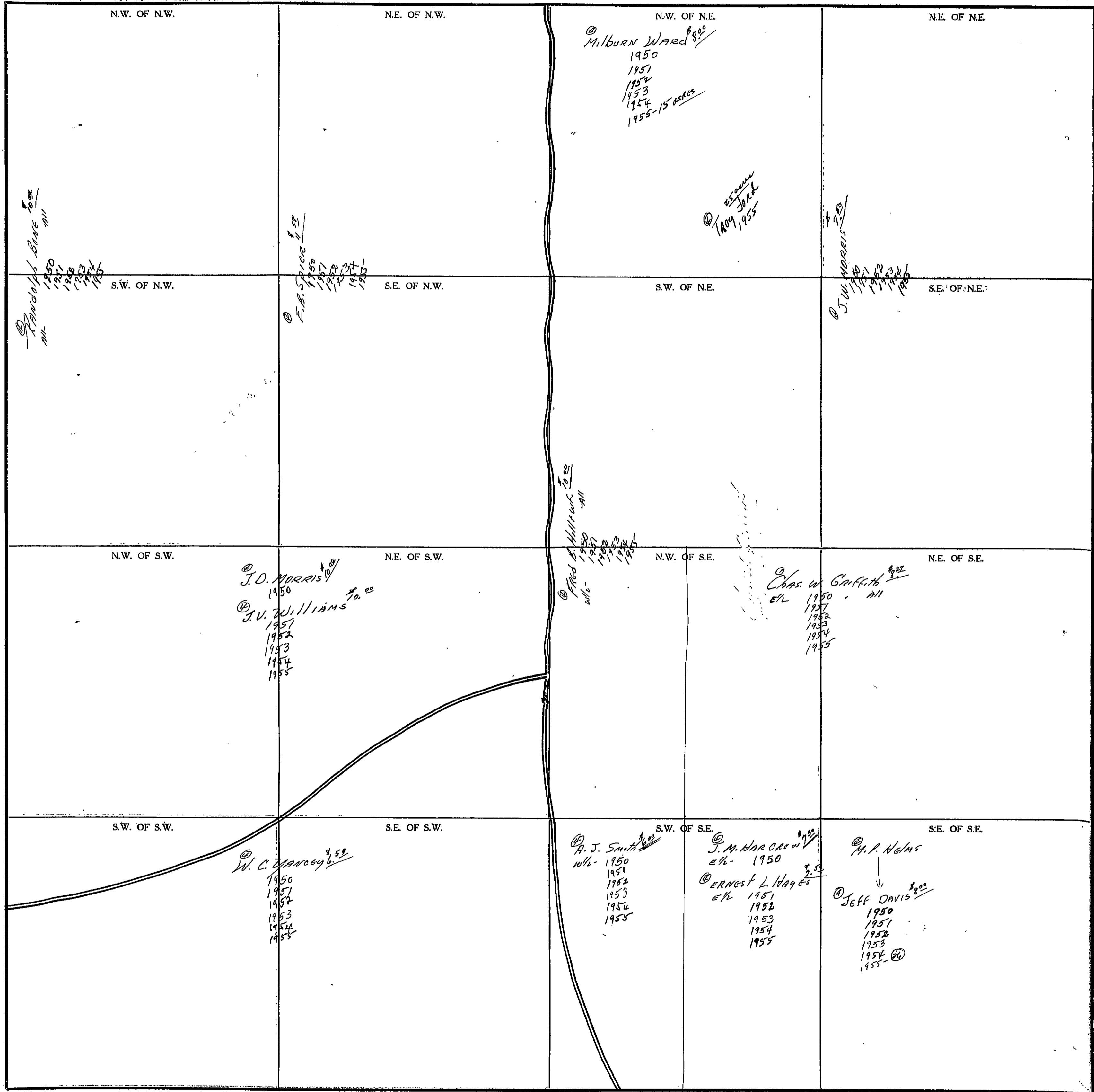

Scale - 1 inch = 300 Ft.

COUNTY _____

SEC. 35, TP. 11S, R. 7E.

1957
R.L.

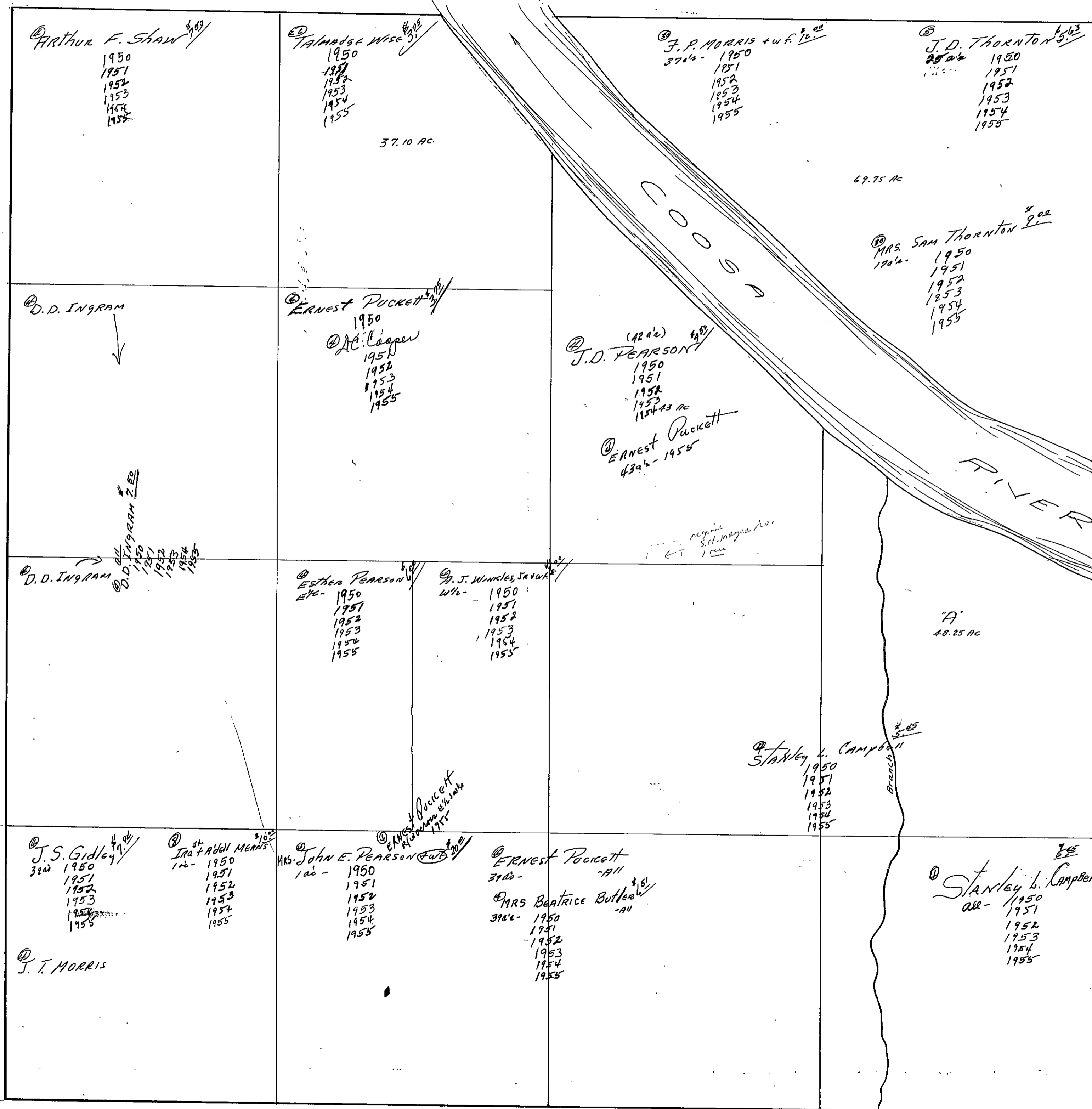

1977
DRL

SEC. 36, TP. 11S, R. 7E.

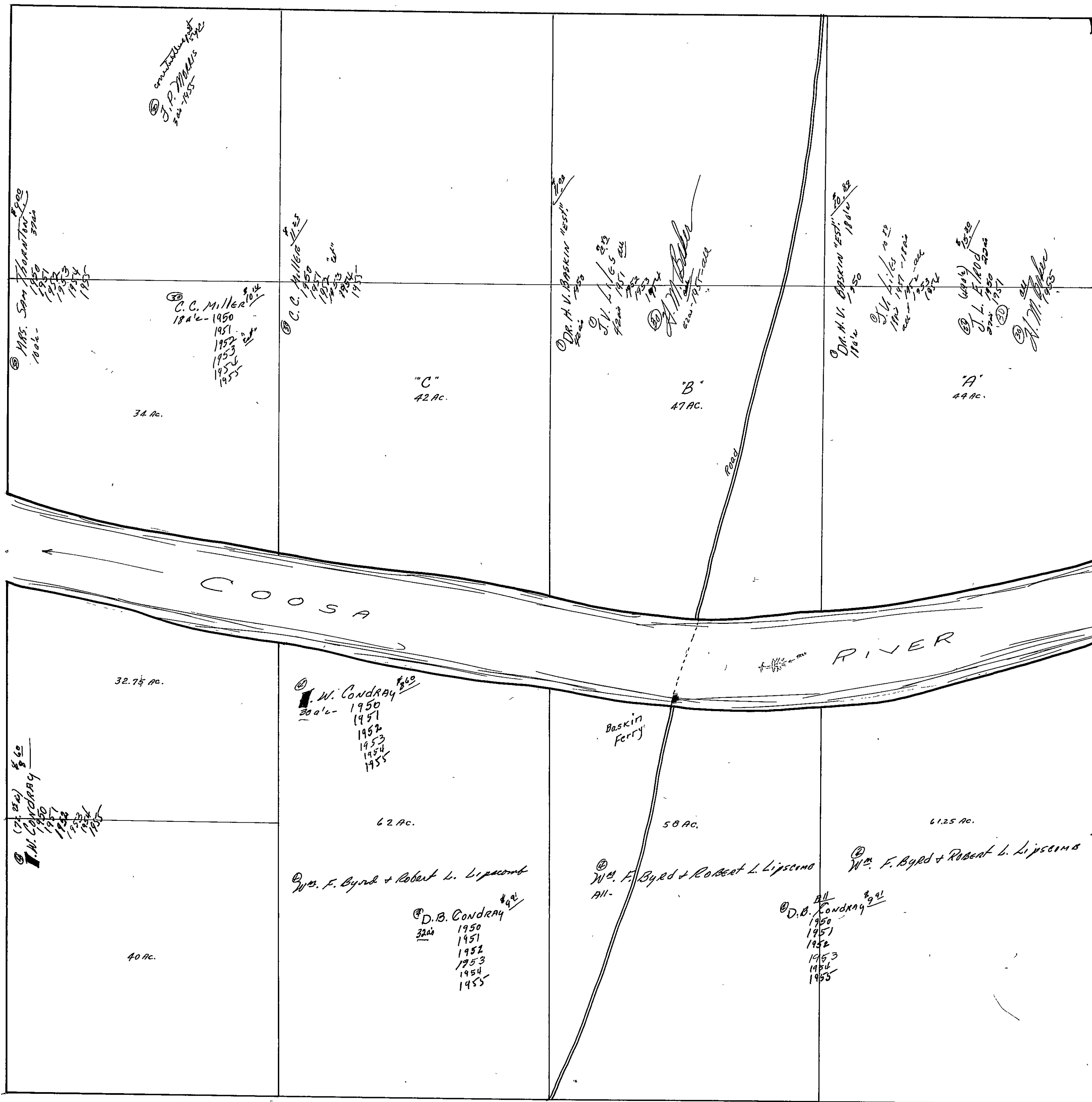

SEC. 4, TP 11S, R 8E.



T. E. MOON
All section west River
J. O. BENNETT
All Section west River
1950
1951
1952
1953
1954
1955

COOSA RIVER
CHEROKEE COUNTY

40 Ac.

A
46 A.

62 Ac.

40 A.

34.20 A.

33 A.

40 A.

40 A.

32 A.

38 Ac.

40 A.

40 A.

35.36 A.

33.61 A.

40 A.

SECTION 5

TOWNSHIP 11

RANGE 8

FORM 1-S.T.C. - ROBERTS & SON, BIRMINGHAM

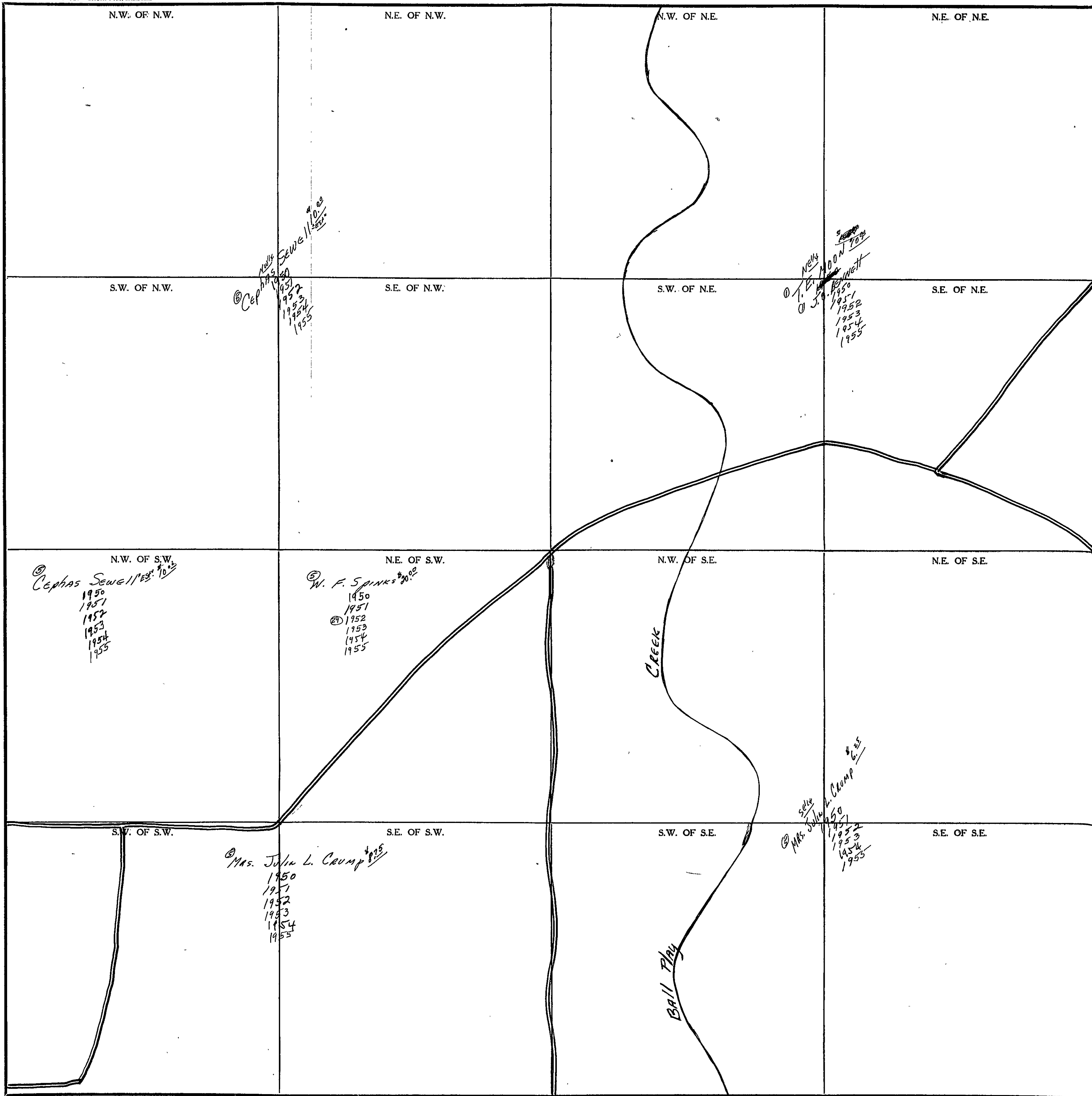

Scale - 1 inch = 300 Ft.

COUNTY _____

SEC. 6, TP. 11, R8E.

1955
D/K

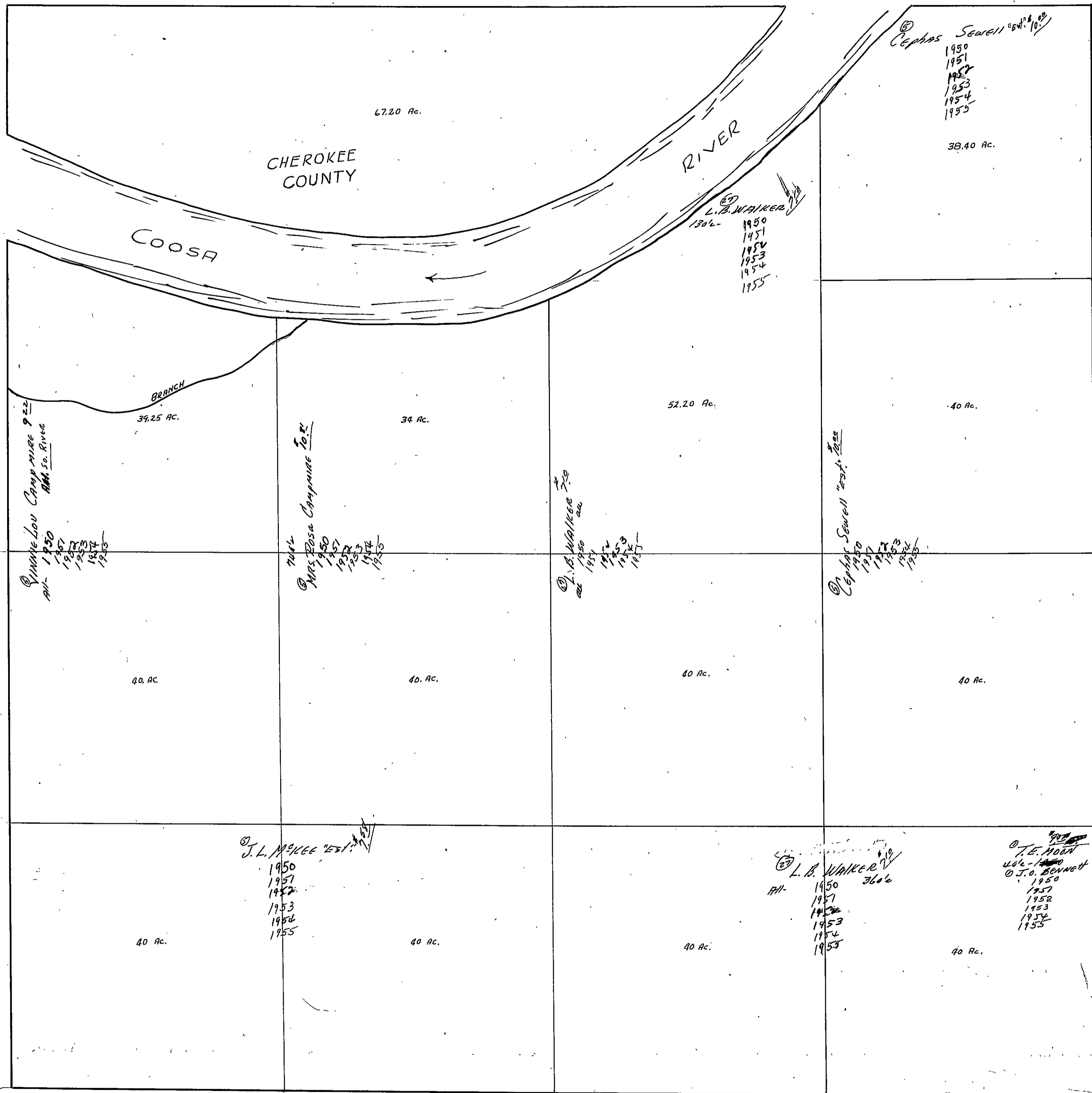

SECTION 7

TOWNSHIP 11

RANGE 8

FORM 1-S.T.C. - ROBERTS & SON, BIRMINGHAM

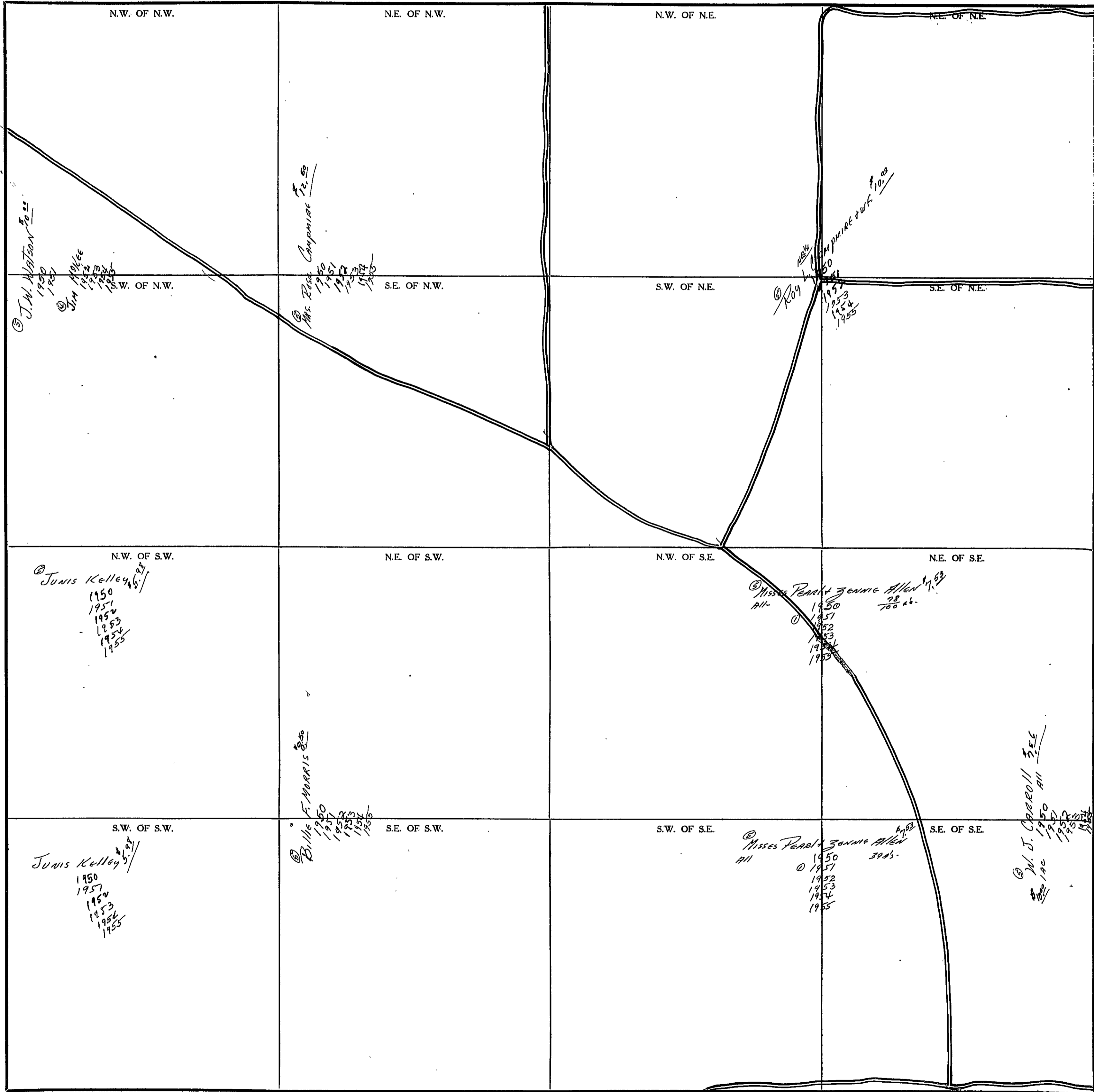

Scale-1 inch=300 Ft.

COUNTY _____

SECTION

8

TOWNSHIP

11

RANGE

8

FORM 1-S.T.C. - ROBERTS & SON, BIRMINGHAM

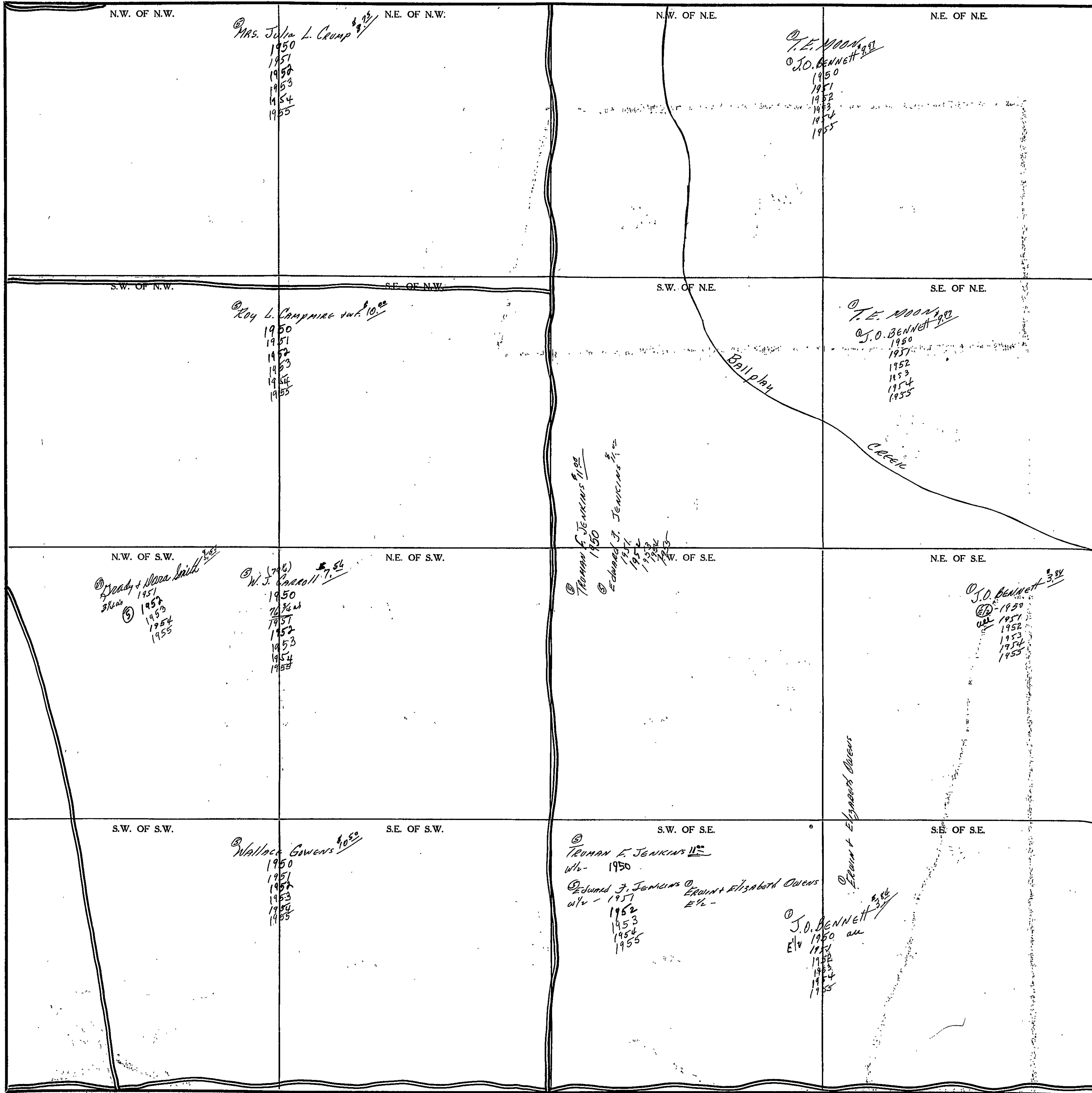

Scale--1 inch=300 Ft.

COUNTY

SEC. 9, TP. 11S, R. 8E.

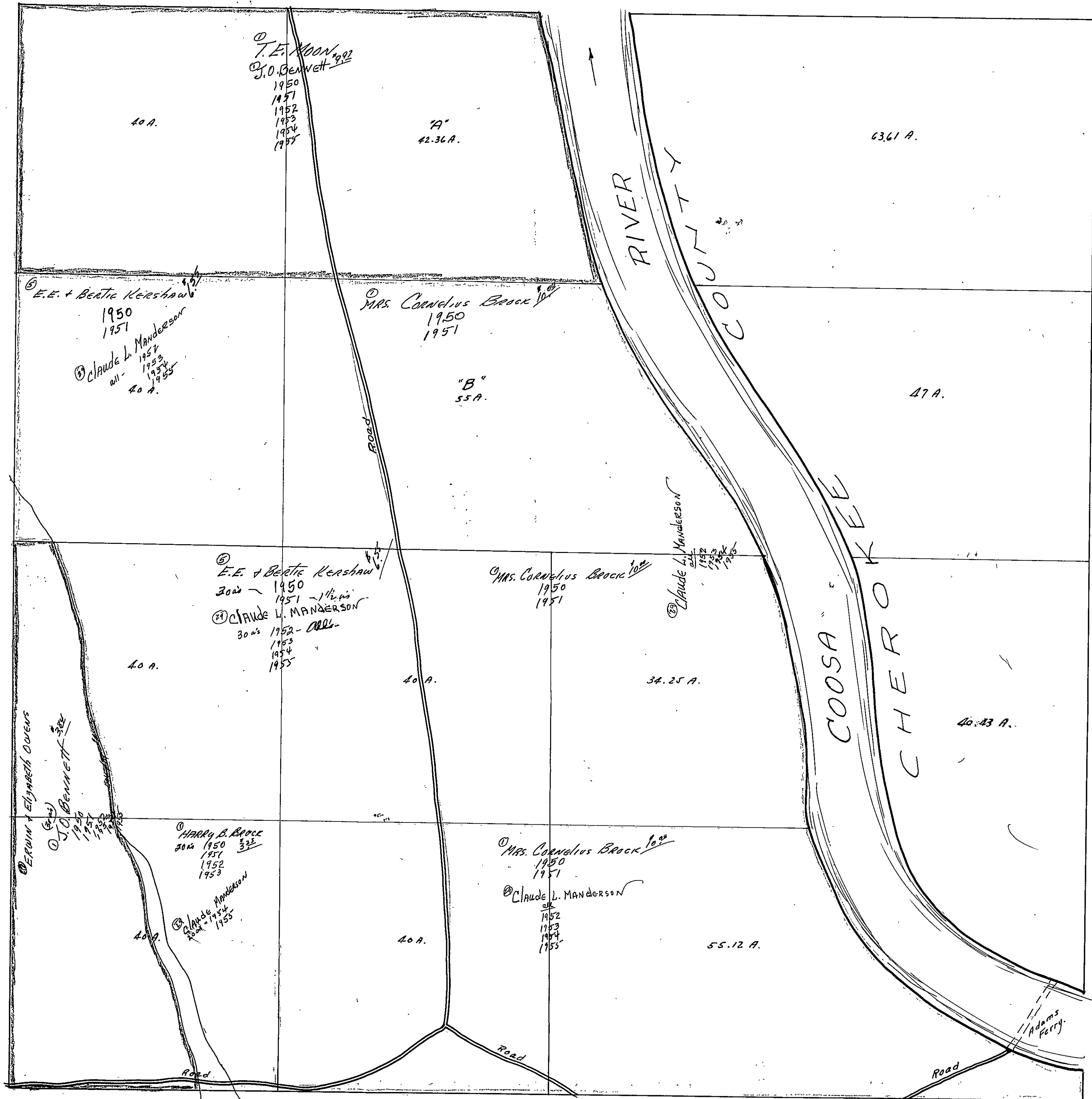

SECTION 15

TOWNSHIP 11

RANGE 8

FORM 1-S.T.C. ROBERTS & SON, BIRMINGHAM

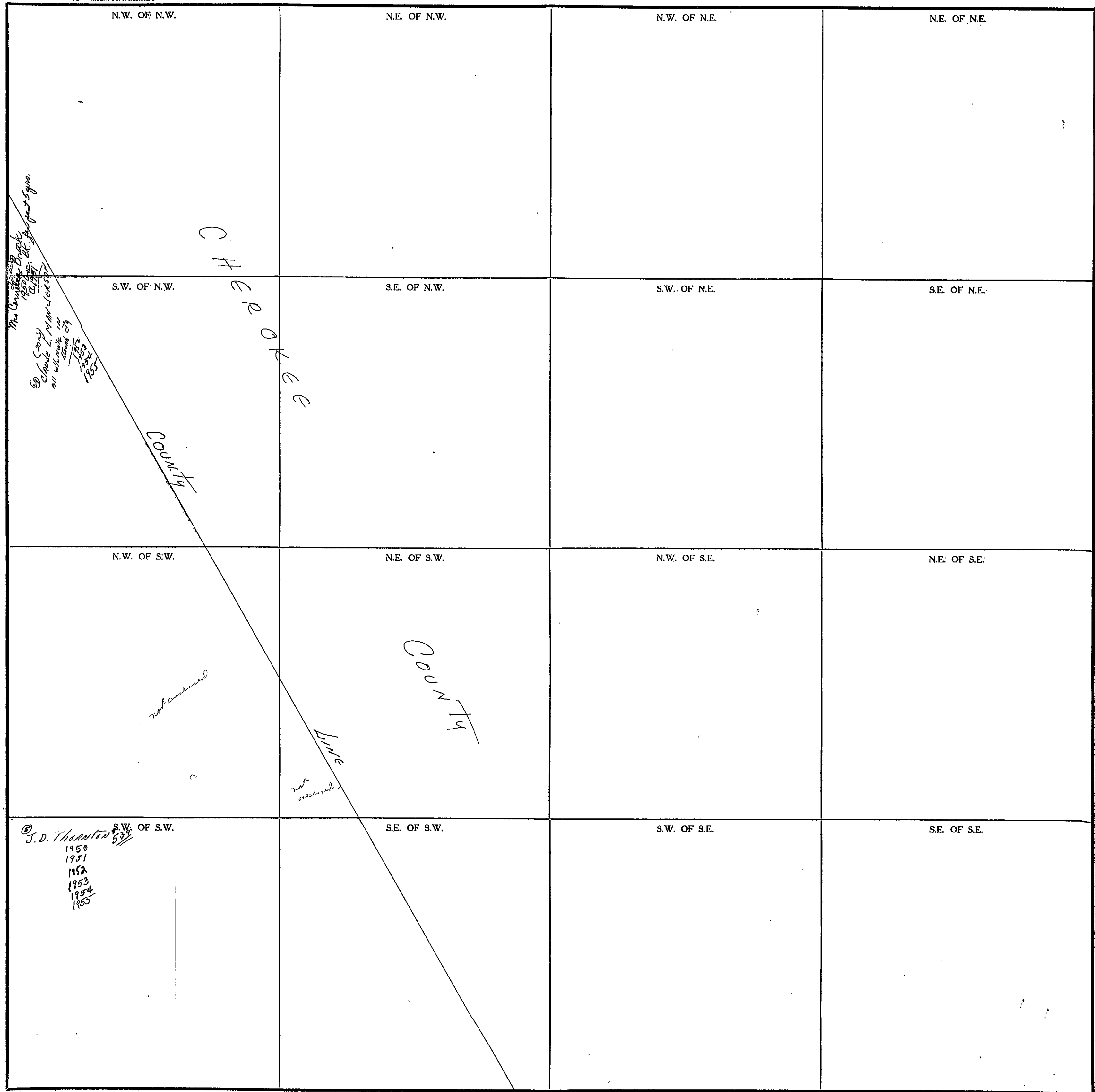

*The Cherokee Book
History of the
County
1850
1851
1852
1853
1854
1855*

CHEROKEE

COUNTY

not answered

LINE

COUNTY

*J. D. Thornton
1950
1951
1952
1953
1954
1955*

COUNTY _____

Scale—1 inch=300 Ft.

SECTION 16

TOWNSHIP 11

RANGE 8

FORM 1-S.T.C. - ROBERTS & SON, BIRMINGHAM

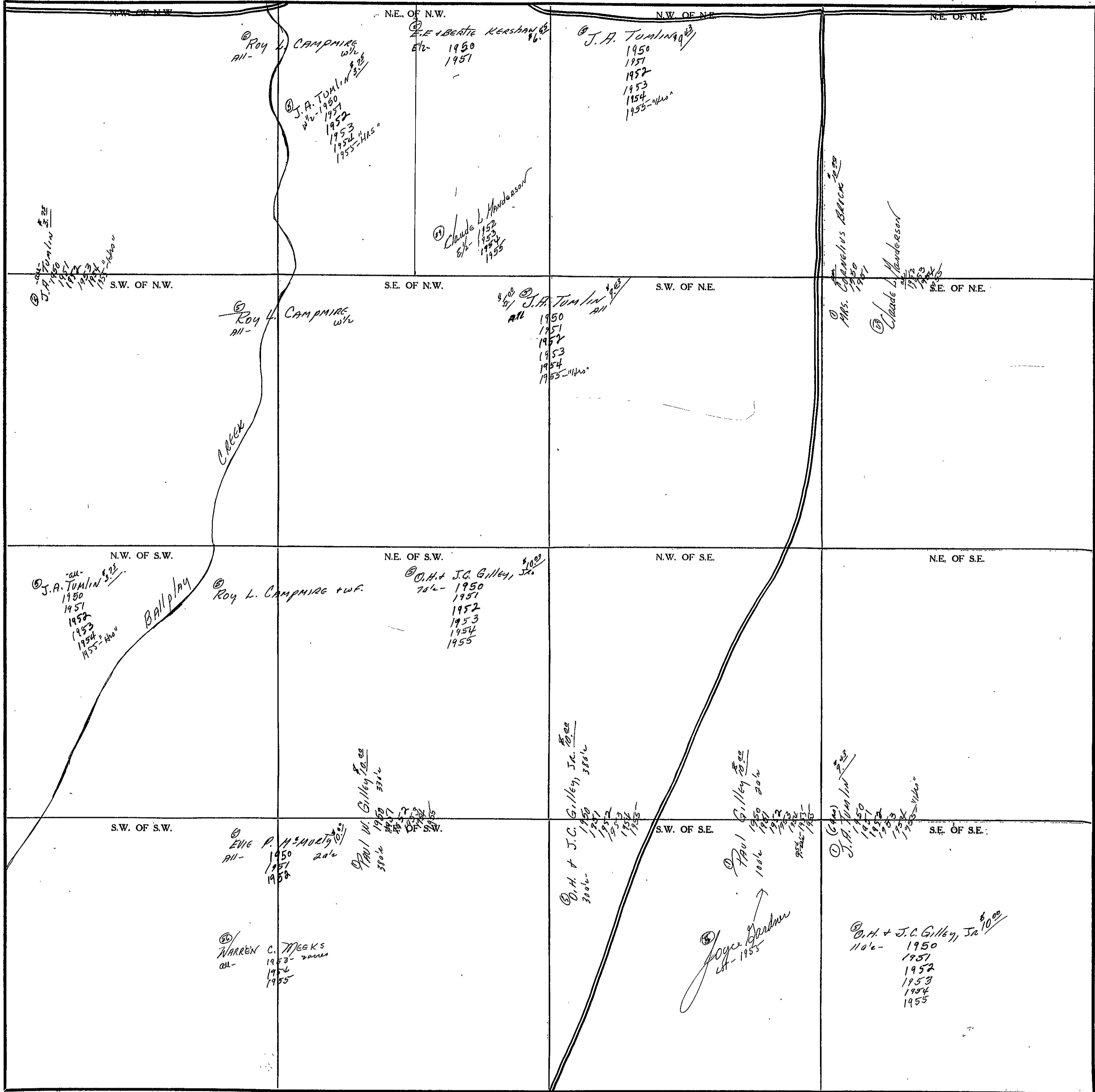

Scale--1 inch=300 Ft.

COUNTY _____

SECTION 17

TOWNSHIP 11

RANGE 8

FORM 1-S.T.C. - ROBERTS & SON, BIRMINGHAM

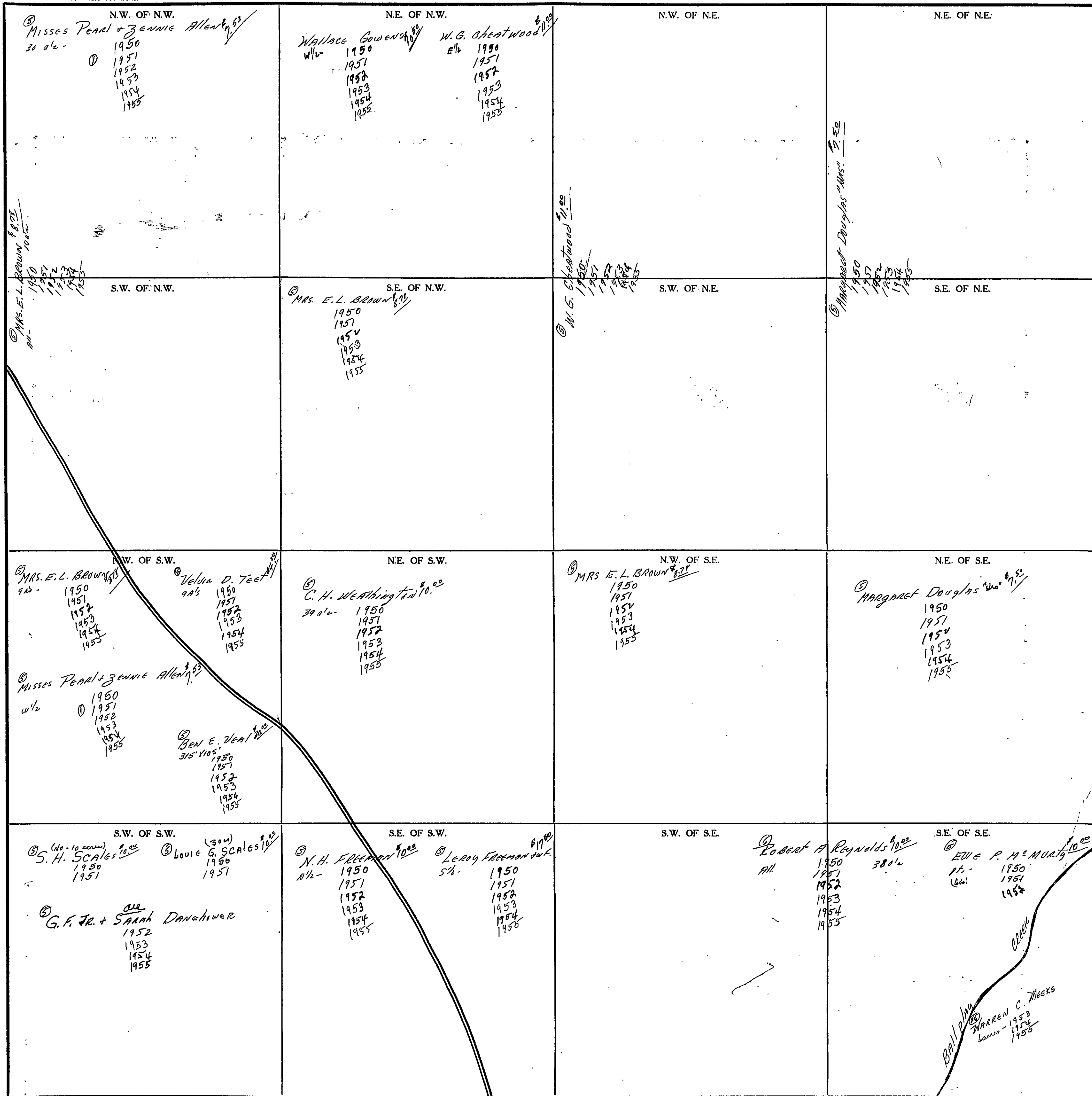

Scale - 1 inch = 300 Ft.

COUNTY

SEC. 18, TP. 11S, R 8E.

1955
RM

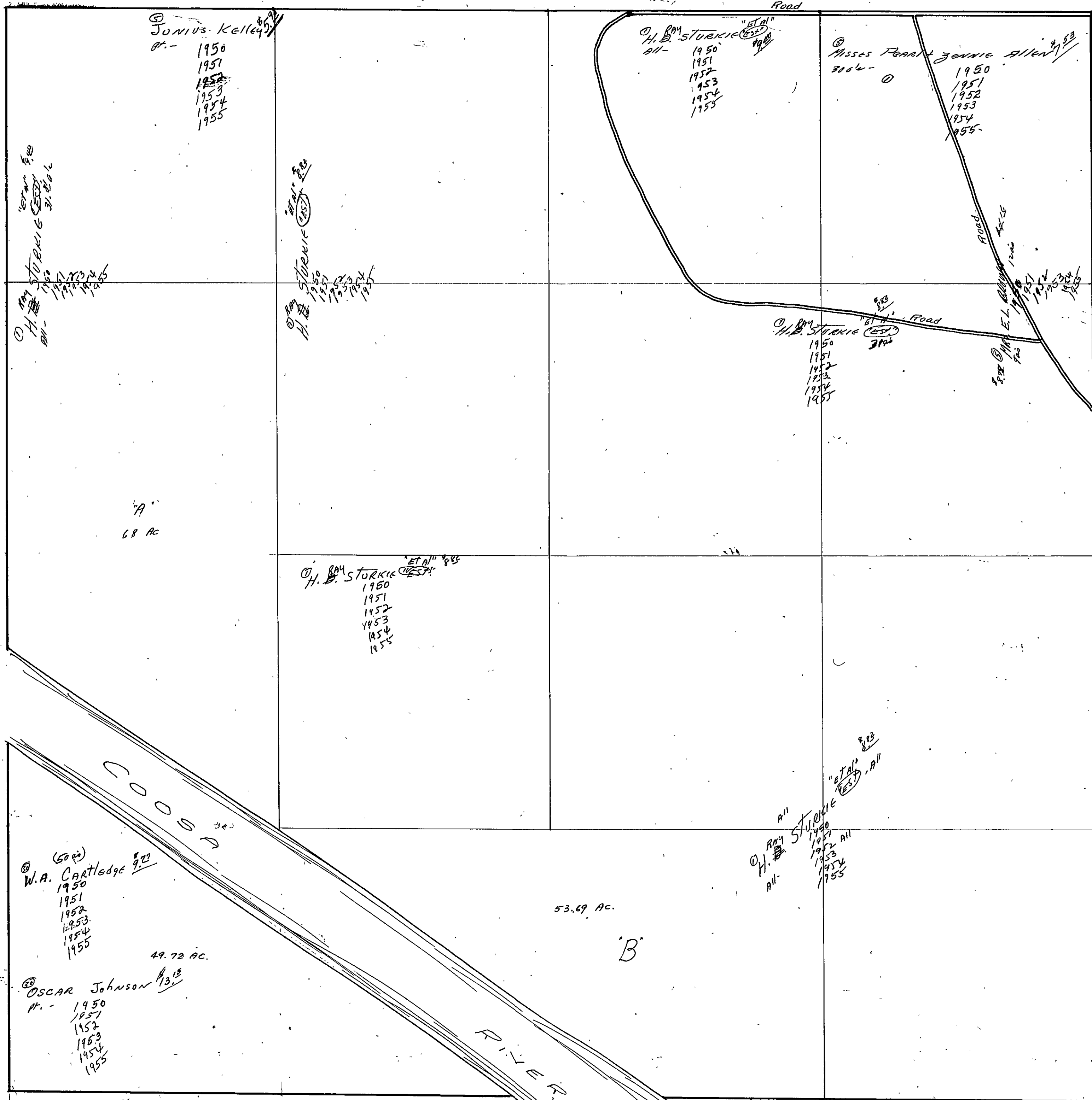

SEC. 19, TP. 11, R8E.

1911
B/C

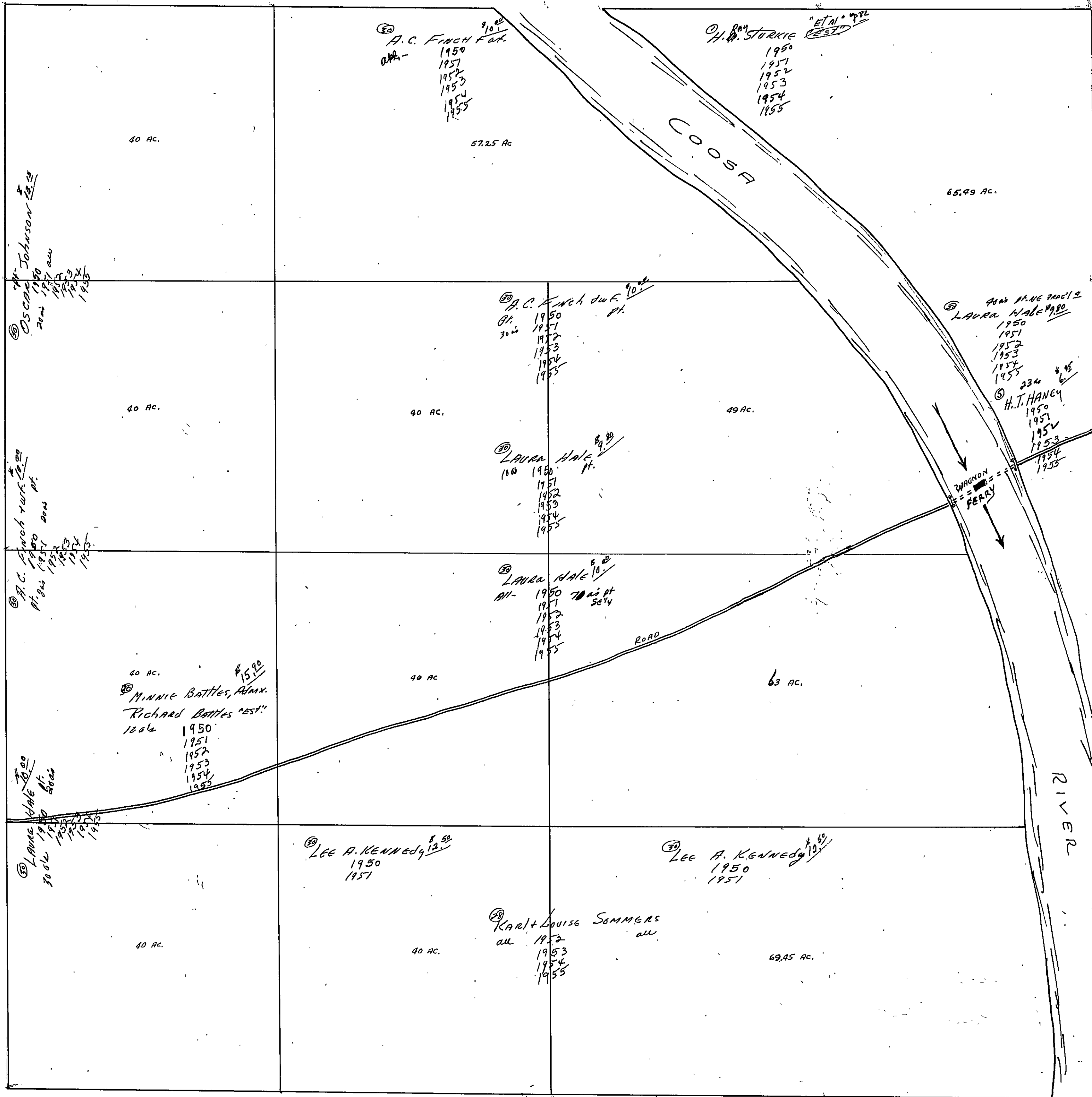

FORM 1-S.T.C. - ROBERTS & SON, BIRMINGHAM

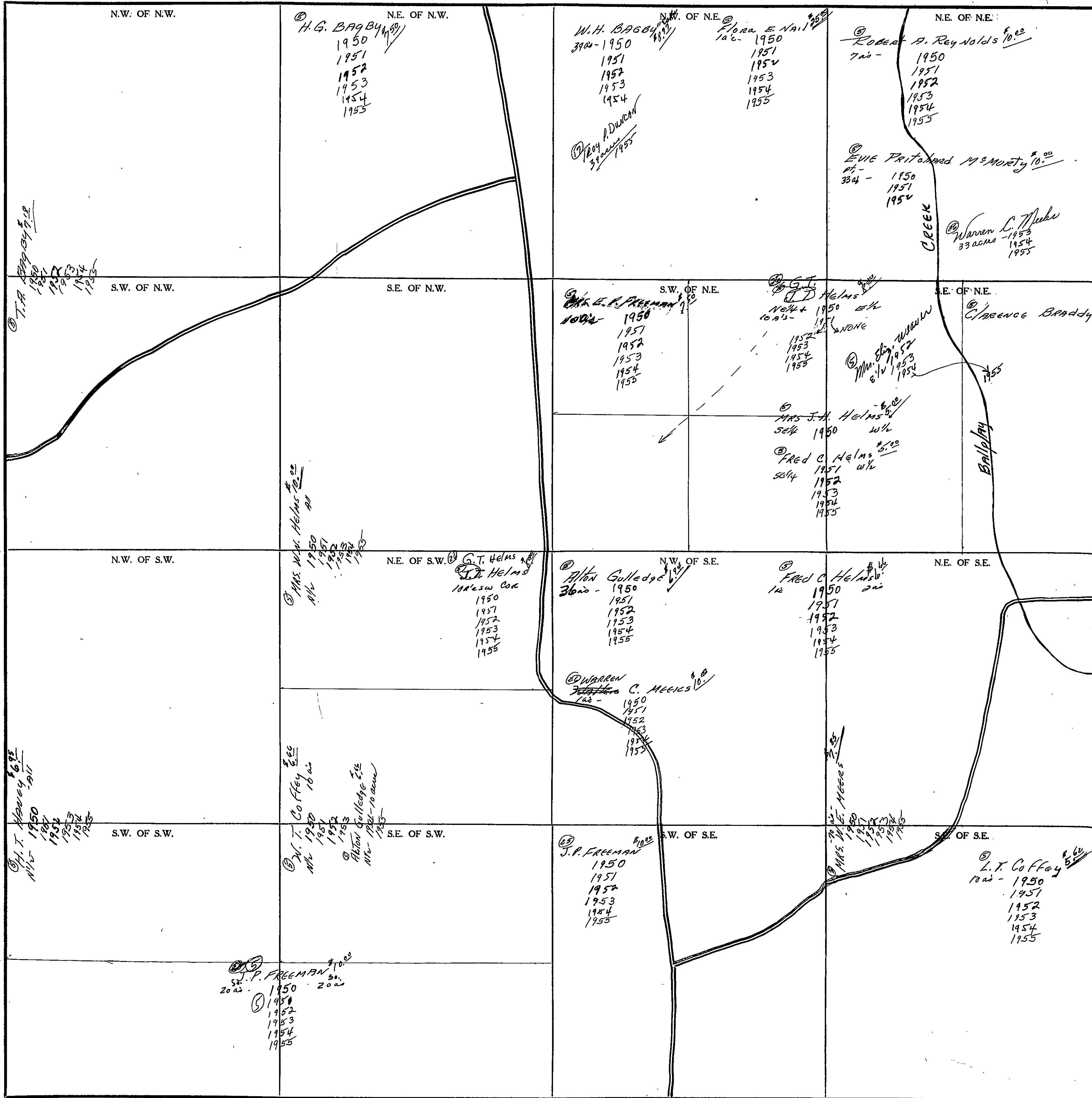

Scale - 1 inch = 300 Ft.

COUNTY _____

SECTION 21

TOWNSHIP 11

RANGE 8

FORM 1-S.T.C.—AGENTS & SON, BIRMINGHAM

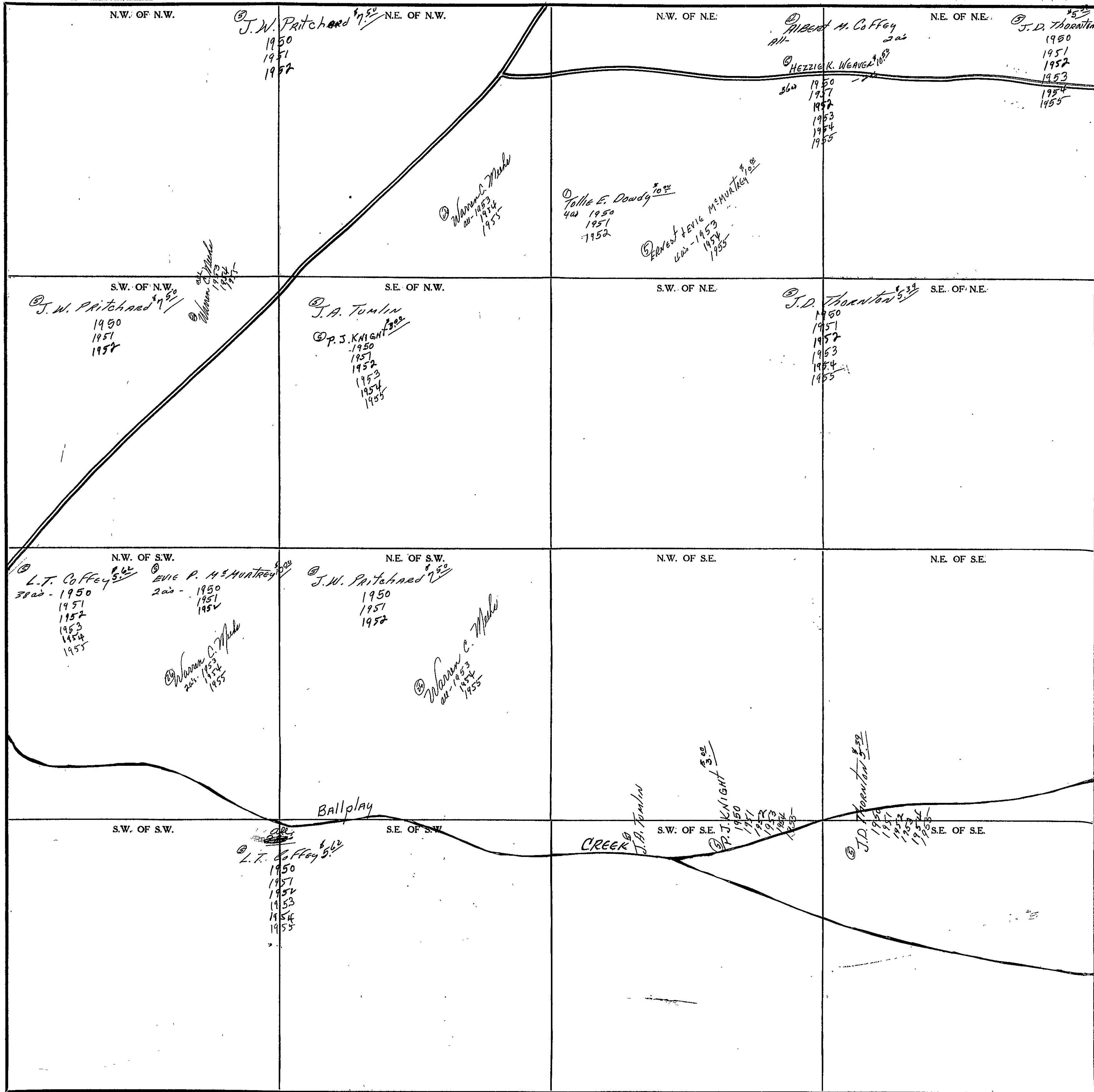

Scale—1 inch=300 Ft.

COUNTY _____

SECTION

22

TOWNSHIP

RANGE

FORM 1-S.T.C.— ROBERTS & SON, BIRMINGHAM

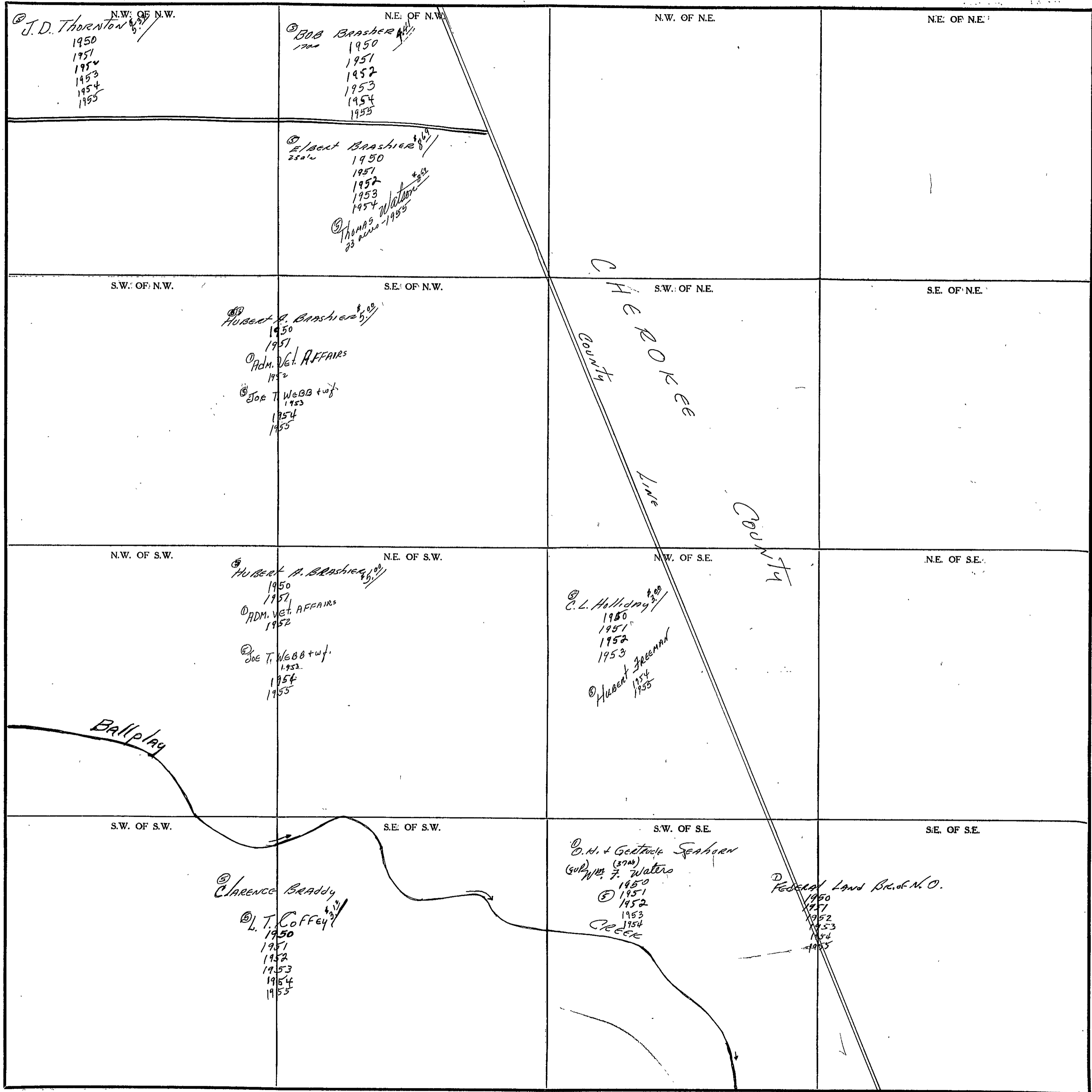

Scale—1 inch=300 Ft.

COUNTY

ATMUCH

SECTION

26

TOWNSHIP

11

RANGE

8

FORM 1-S.T.C. - ROBERTS & SON, BIRMINGHAM

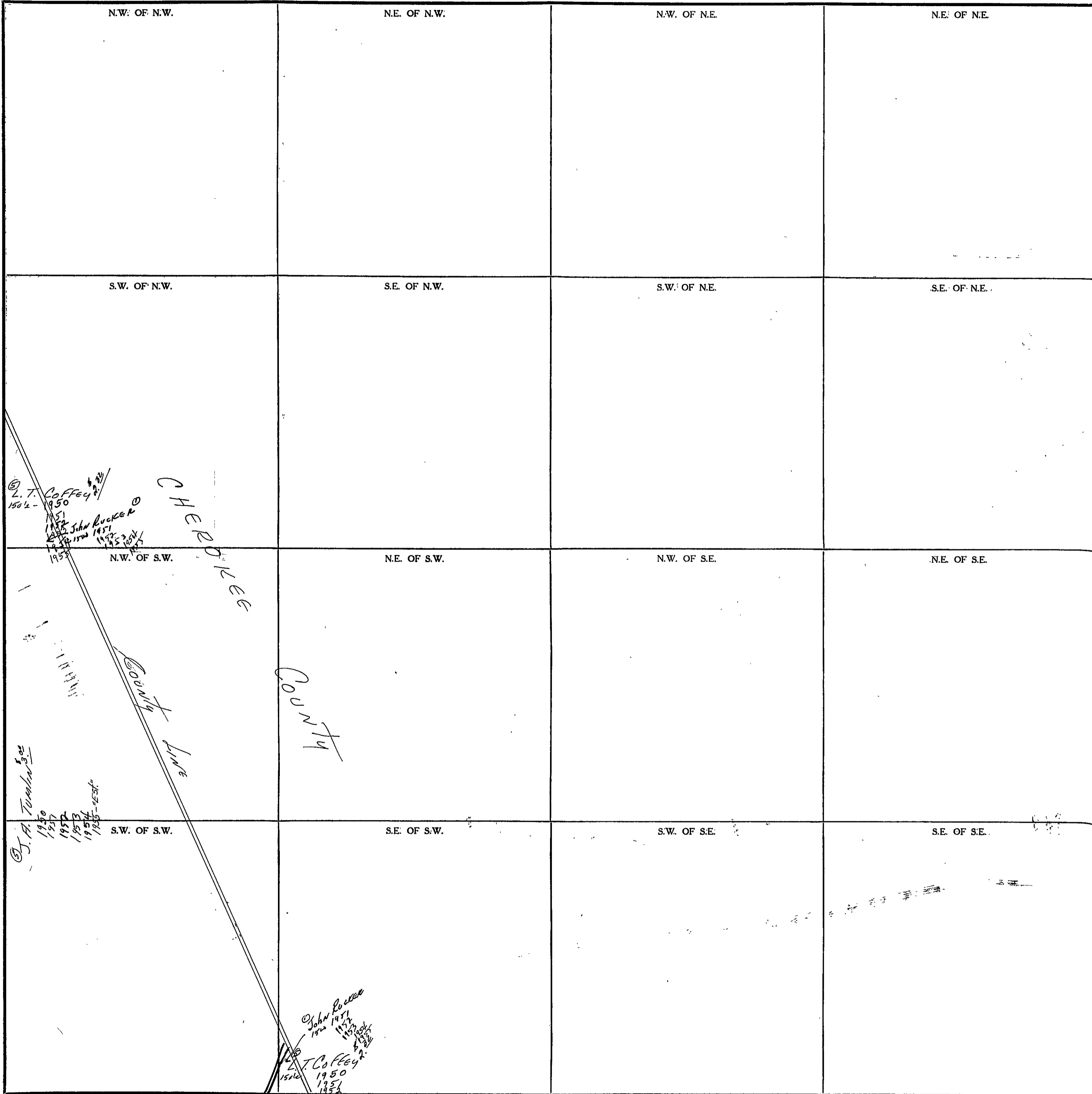

COUNTY

Scale-1 inch-300 Ft.

11-11-54

SECTION 27

TOWNSHIP 11

RANGE 8

FORM 1-S.T.C.—ROBERTS & SON, BIRMINGHAM

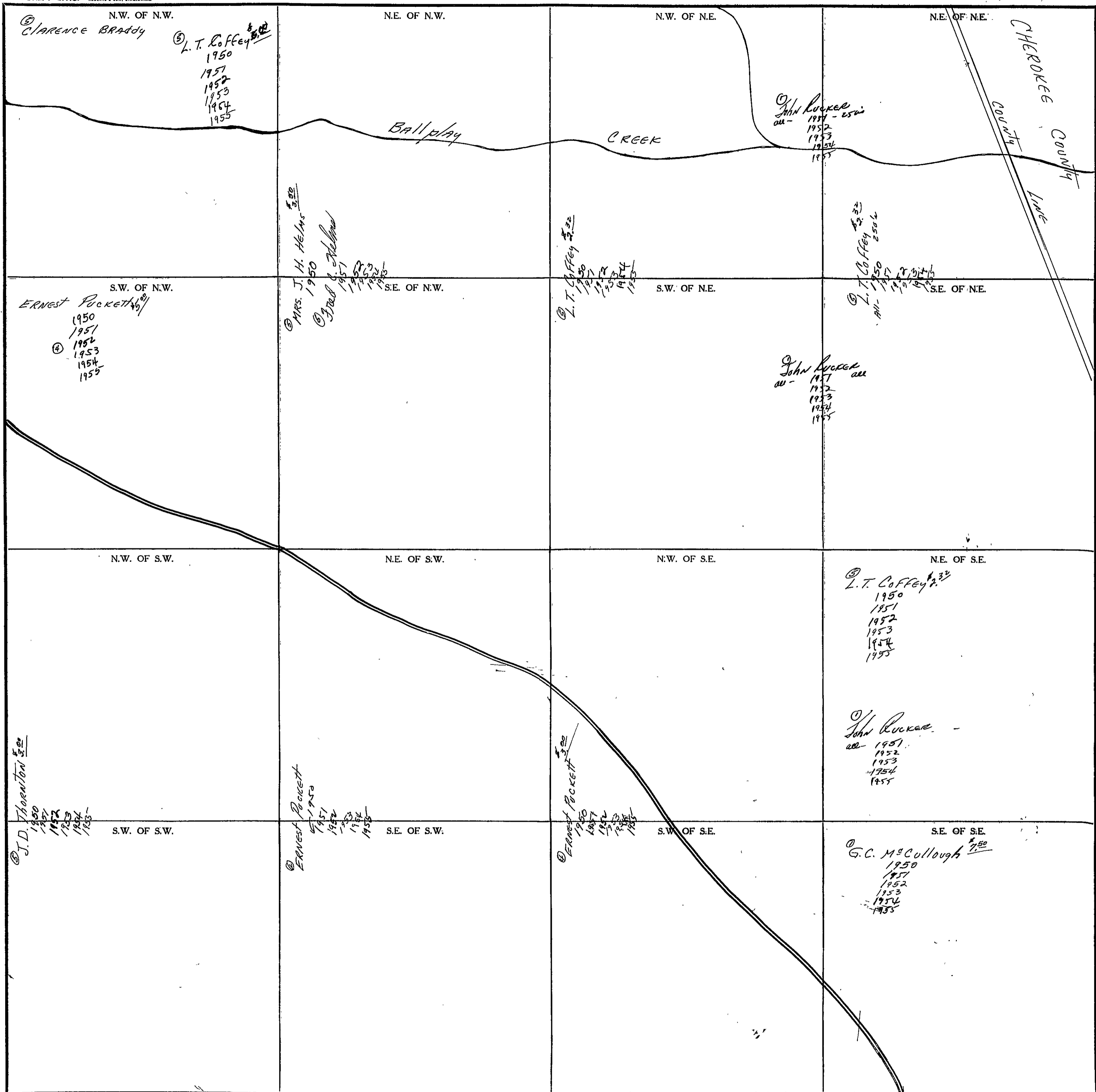

Scale—1 inch—300 Ft.

COUNTY _____

SECTION 28

TOWNSHIP 11

RANGE 8

FORM 1-S.T.C. - ROBERTS & SON, BIRMINGHAM

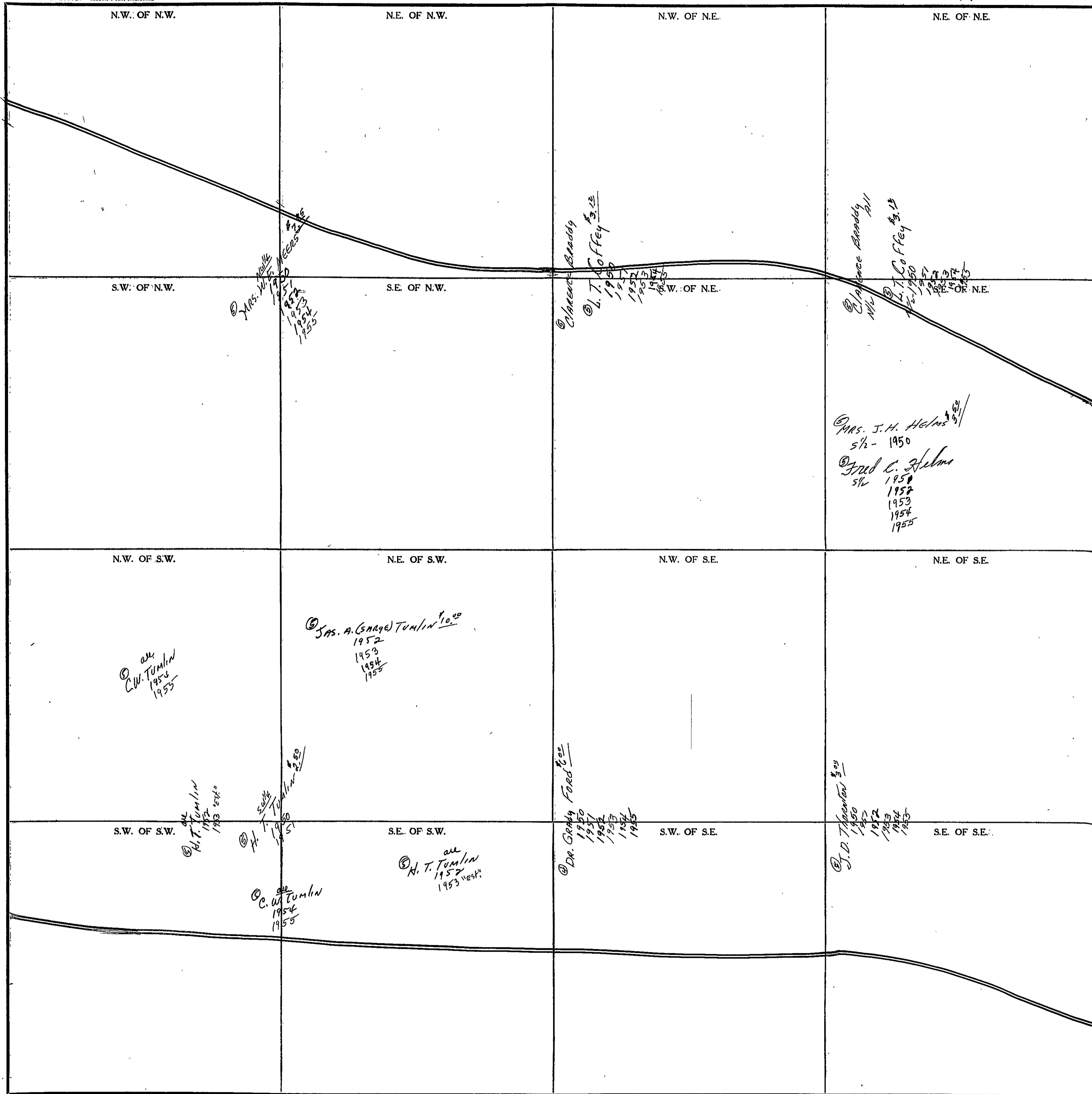

Scale - 1 inch = 300 ft.

COUNTY _____

377-4000

FORM 1-S.T.C. ROBERTS & SON, BIRMINGHAM

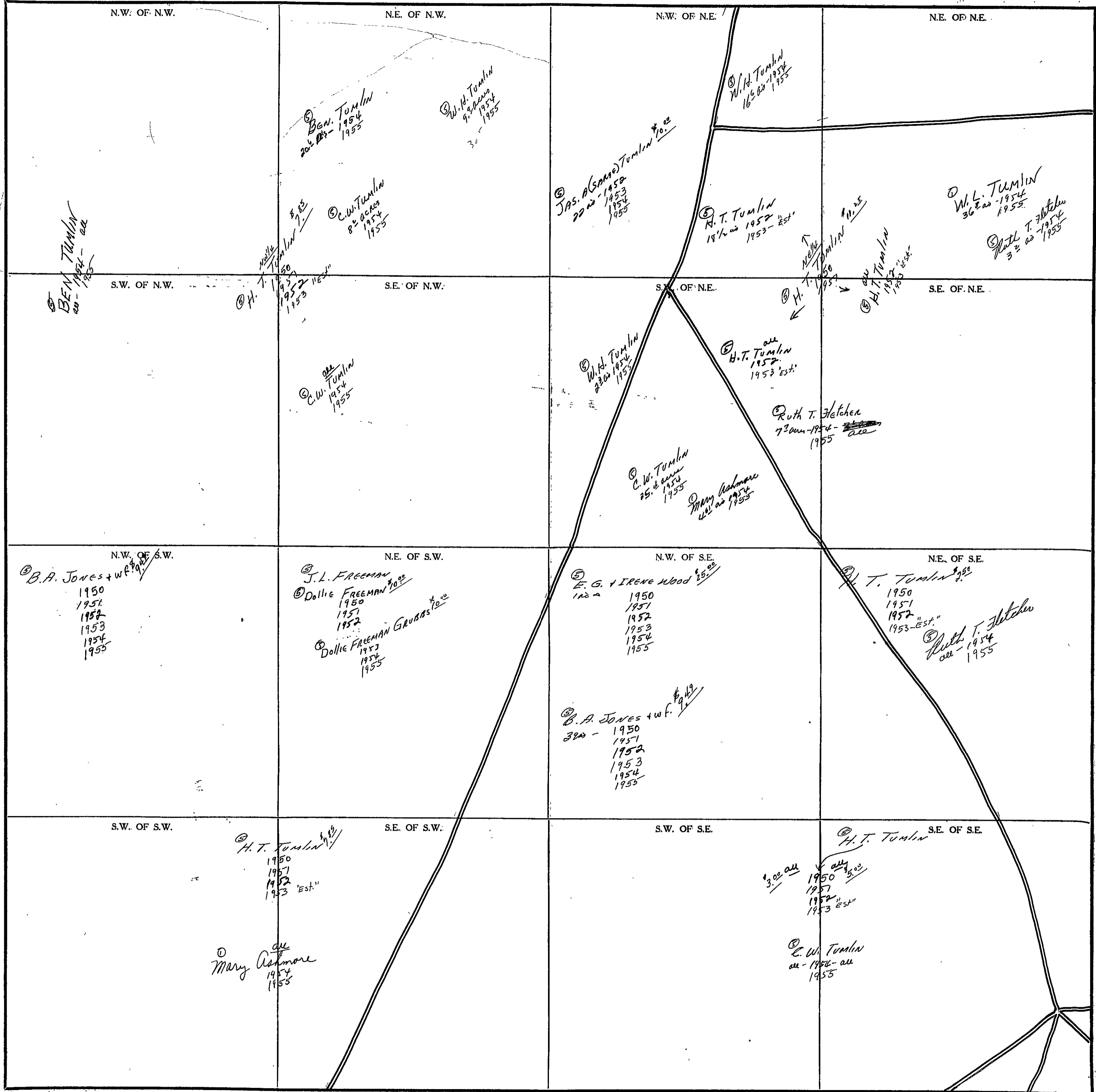

Scale - 1 inch = 300 Ft.

SEC. 30, TP 11S, R. 8E.

1955
B.K.

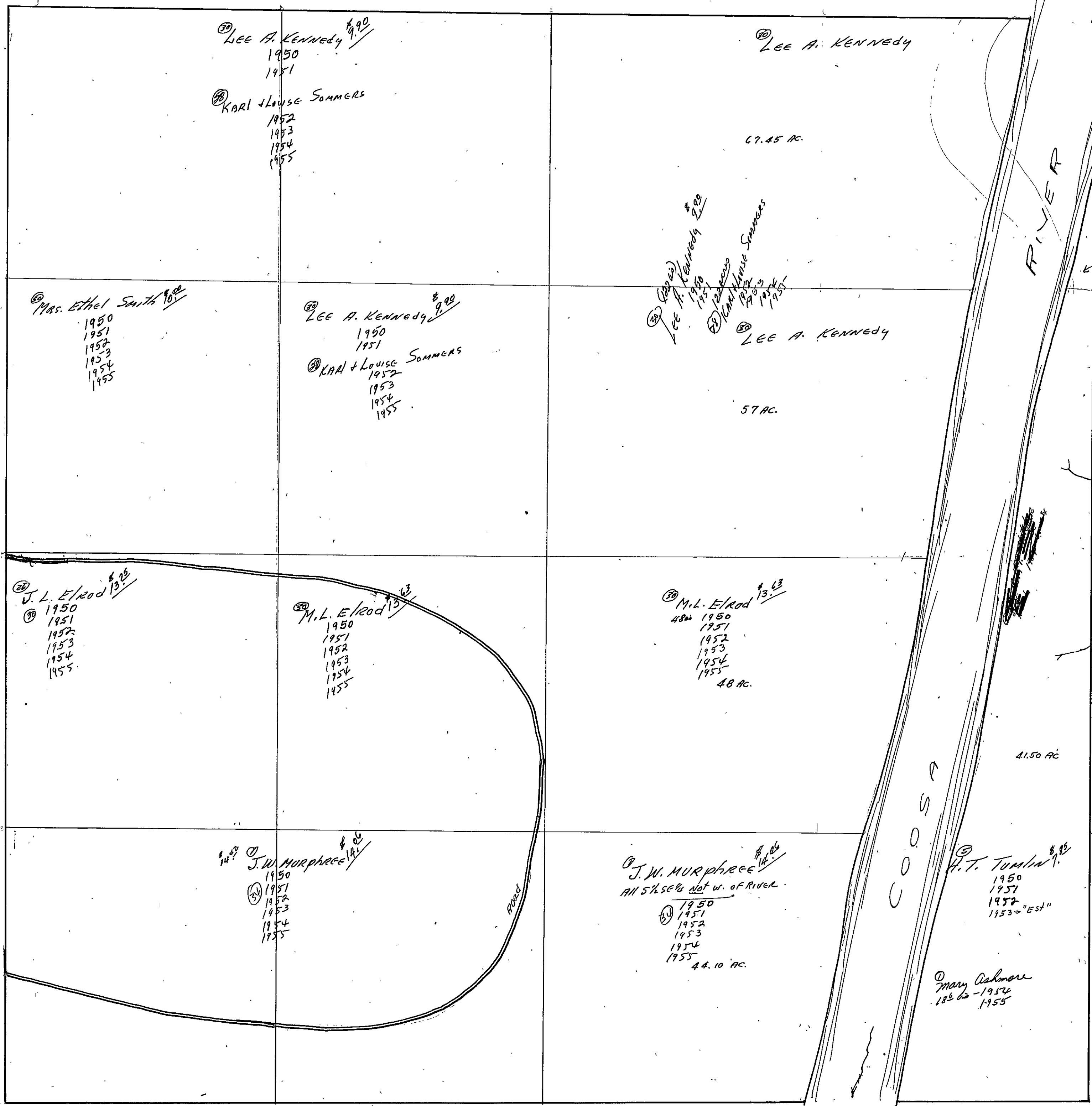

⑩ Lee A. Kennedy \$9.90
1950
1951

⑪ Karl + Louise Sommers
1952
1953
1954
1955

⑫ Lee A. Kennedy

67.45 AC.

⑬ Mrs. Ethel Smith \$10.00
1950
1951
1952
1953
1954
1955

⑭ Lee A. Kennedy \$9.00
1950
1951

⑮ Karl + Louise Sommers
1952
1953
1954
1955

⑯ Lee A. Kennedy

57 AC.

⑰ J. L. Elrod \$13.25
1950
1951
1952
1953
1954
1955

⑱ M. L. Elrod \$13.00
1950
1951
1952
1953
1954
1955

⑲ M. L. Elrod \$13.63
48 AC
1950
1951
1952
1953
1954
1955

48 AC.

⑳ J. W. Murphree \$14.00
1950
1951
1952
1953
1954
1955

㉑ J. W. Murphree \$14.00
All 5 1/2 sec's not w. of River

㉒ 1950
1951
1952
1953
1954
1955

44.10 AC.

㉓ H. T. Tomlin \$8.00
1950
1951
1952
1953 → "EST"

㉔ Mary Ashmore
18 1/2 AC - 1952
1955

41.50 AC

COOPER RIVER

㉕ Ben Tomlin
1/4 sec 4 lying East River
in NE 1/4 1954
1955

㉖ C. W. Tomlin
all sec's East of
lying East of
River 1954
1955

SEC. 31, TP. 11S, R. 8 E.

1955
B/C

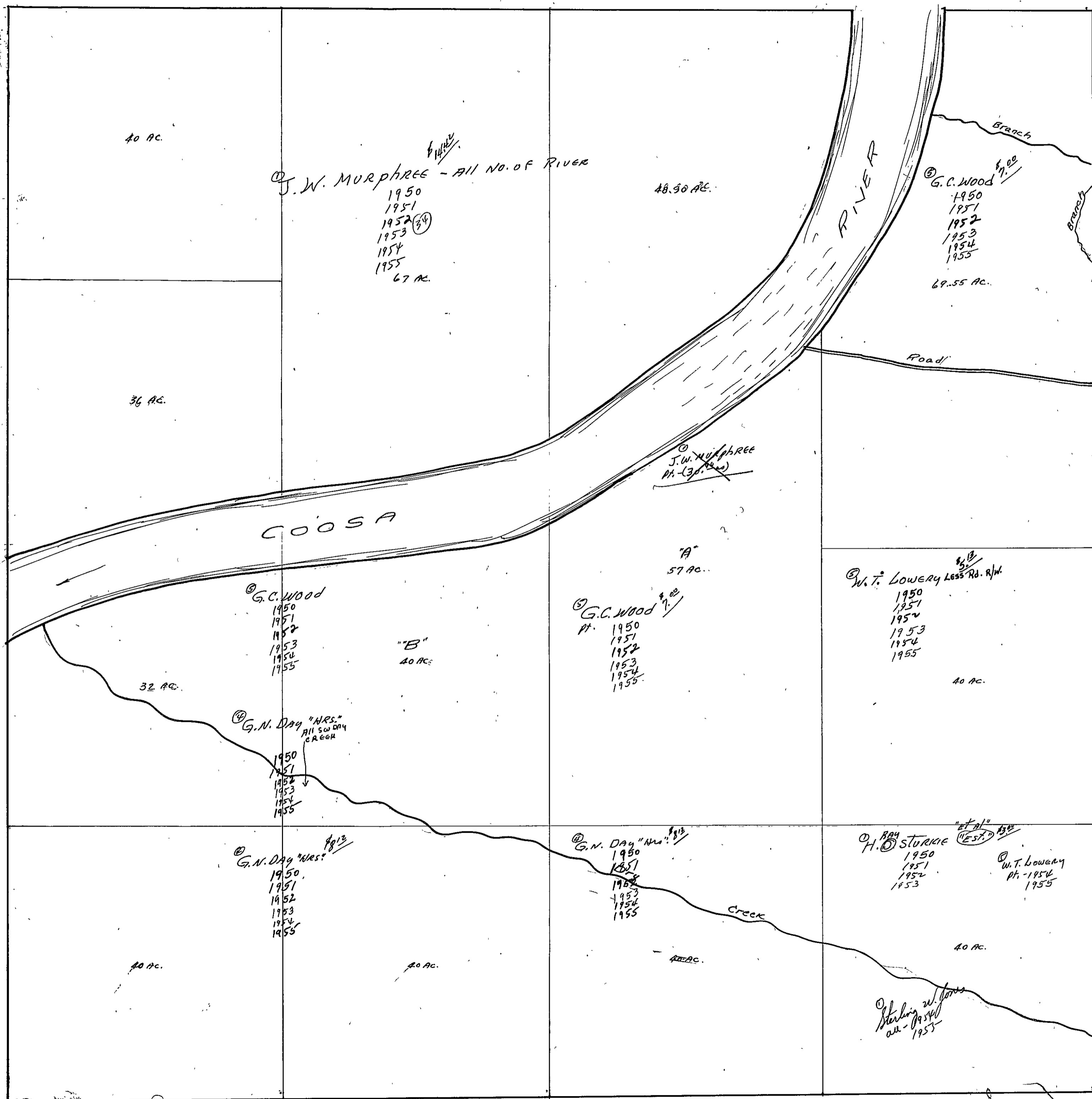

SECTION 32

TOWNSHIP 11

RANGE 8

FORM 1-S.T.C.—ROBERTS & SON, BIRMINGHAM

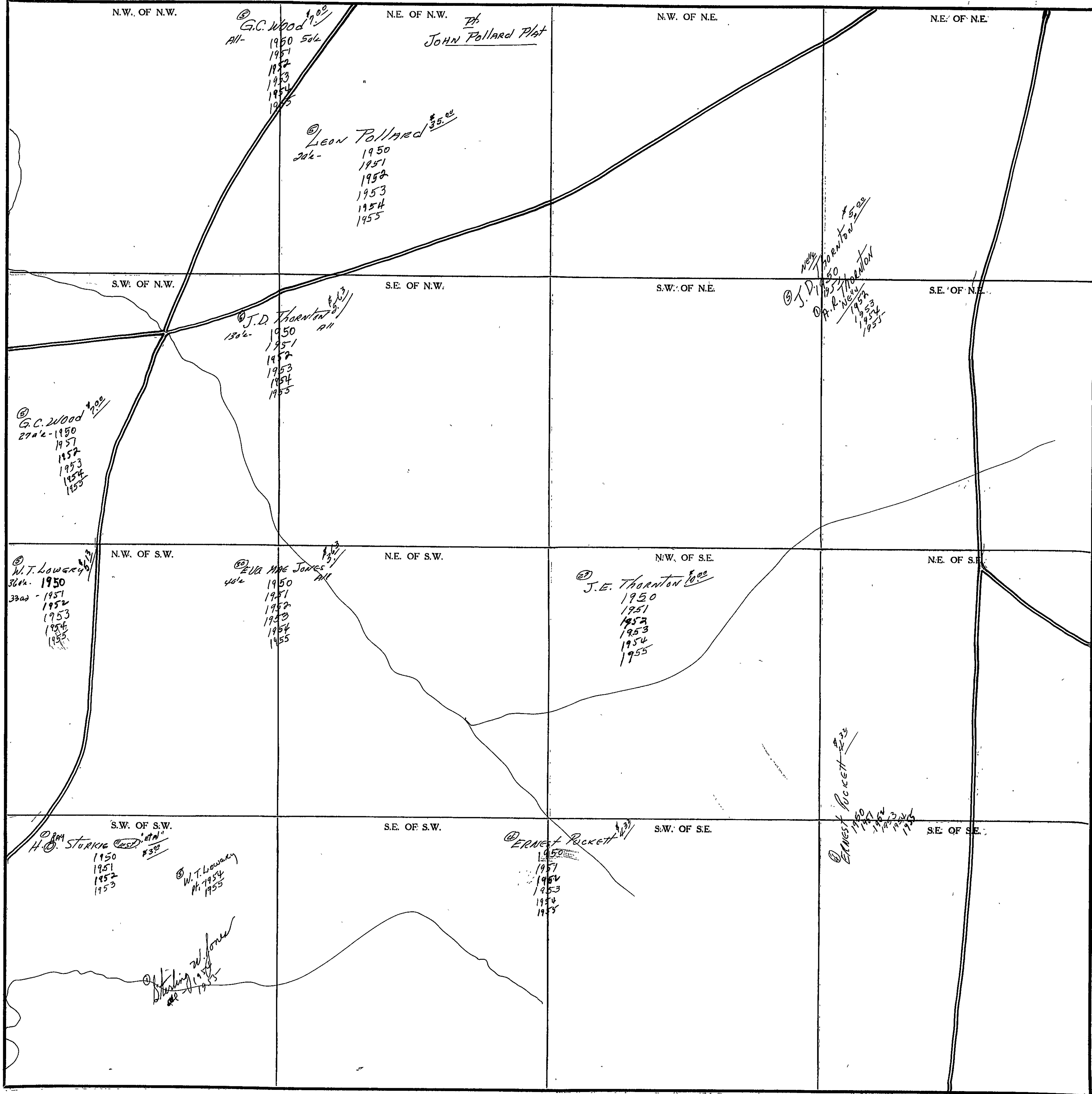

COUNTY _____

Scale—1 inch=300 Ft.

SECTION 33

TOWNSHIP 11

RANGE 8

FORM 1-S.T.C. - ROBERTS & SON, BIRMINGHAM

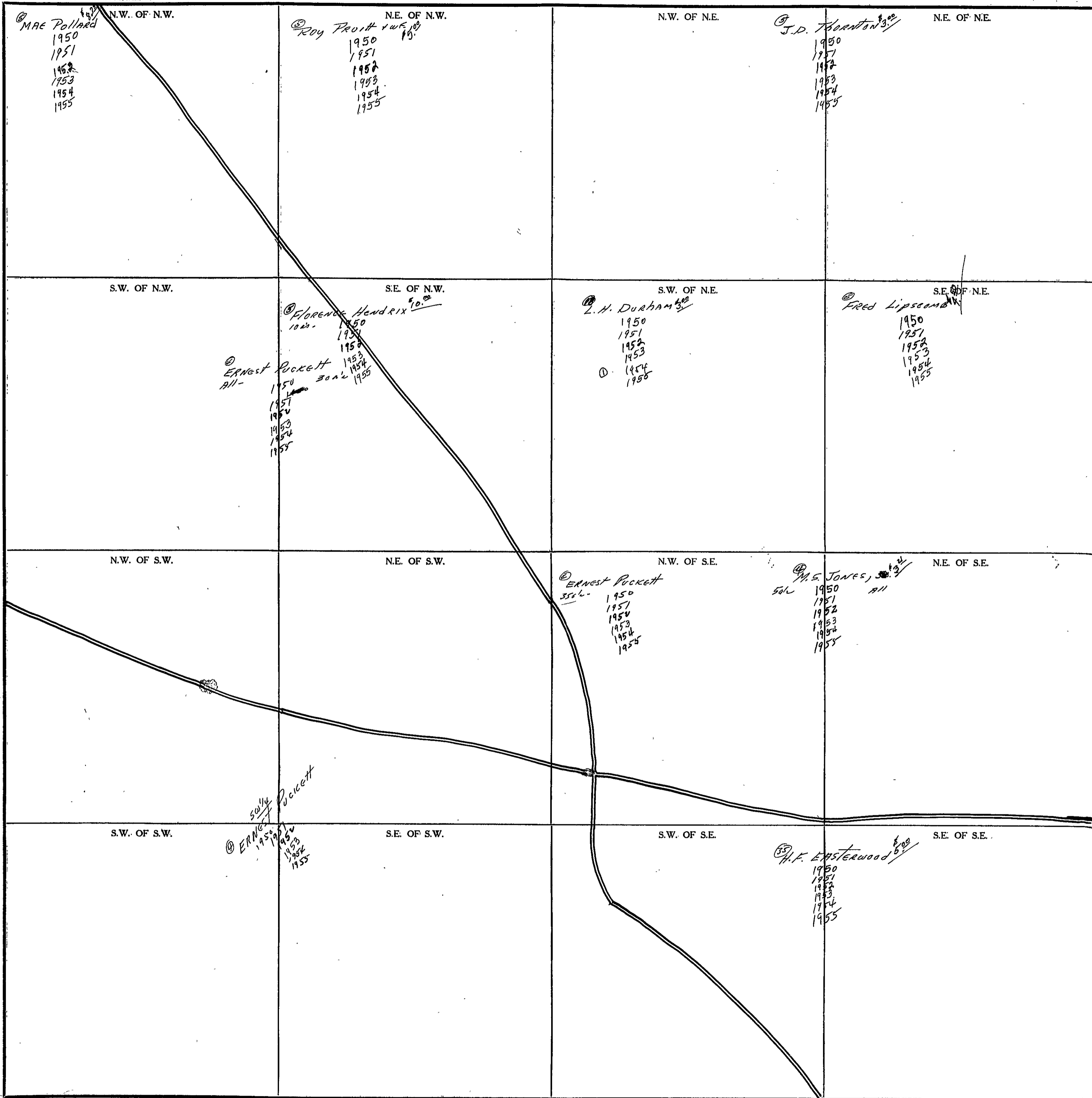

COUNTY

Scale-1 inch=300 Ft.

111100

SECTION 34

TOWNSHIP 11

RANGE 8

FORM 1-S.T.C.— ROBERTS & SON, BIRMINGHAM

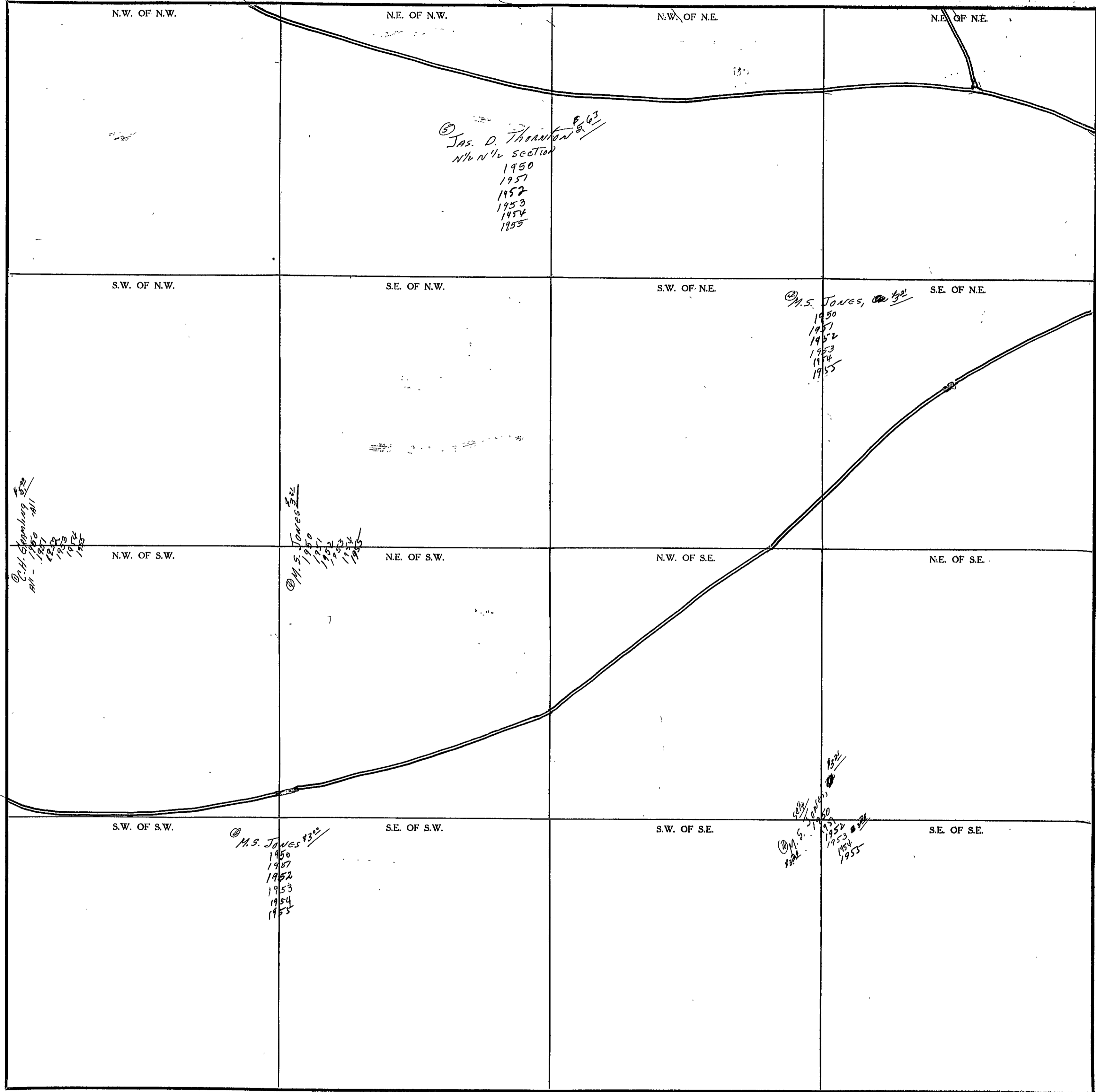

Scale—1 inch=300 Ft.

COUNTY _____

SECTION 35

TOWNSHIP 11

RANGE 8

FORM 1-S.T.C.—ROBERTS & SON, BIRMINGHAM

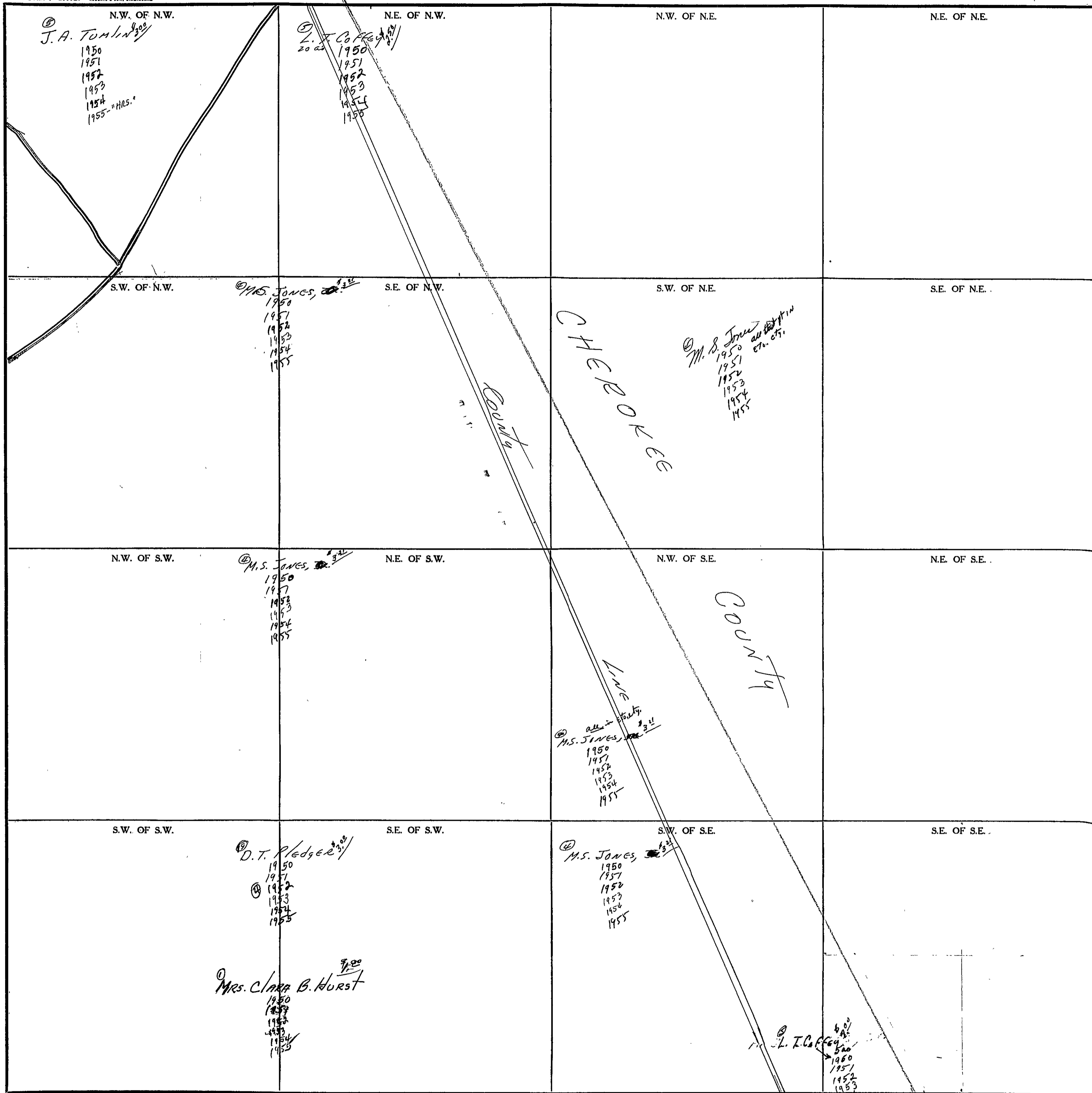

Scale—1 inch=300 Ft.

COUNTY _____

SECTION 1

TOWNSHIP 12

RANGE 3

FORM 1-S.T.C. - ROBERTS & SON, BIRMINGHAM

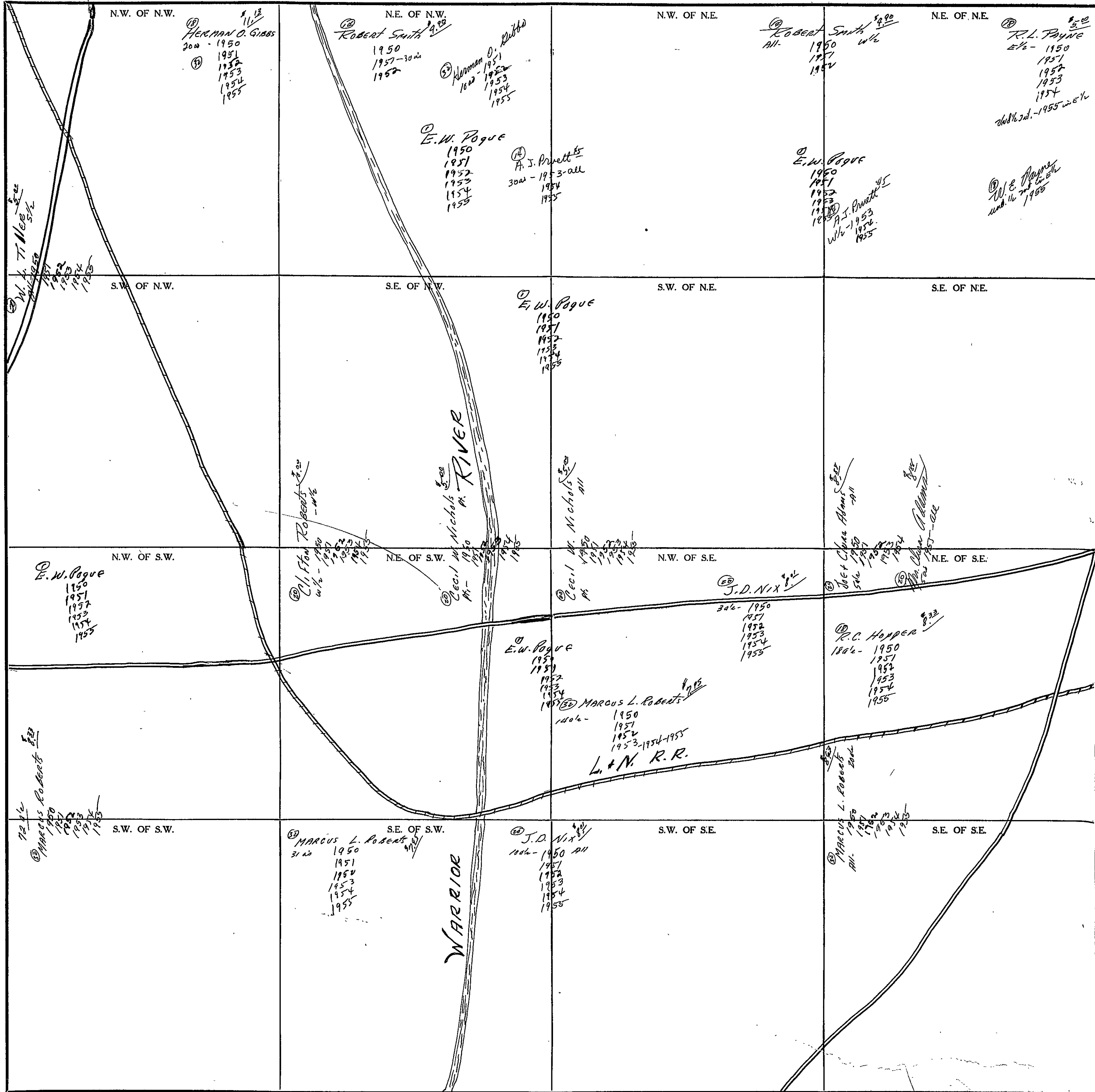

Scale-1 Inch=300 Ft.

COUNTY _____

SECTION

2

TOWNSHIP

12

RANGE

3

FORM 1-S.T.C. - ROBERTS & SON, BIRMINGHAM

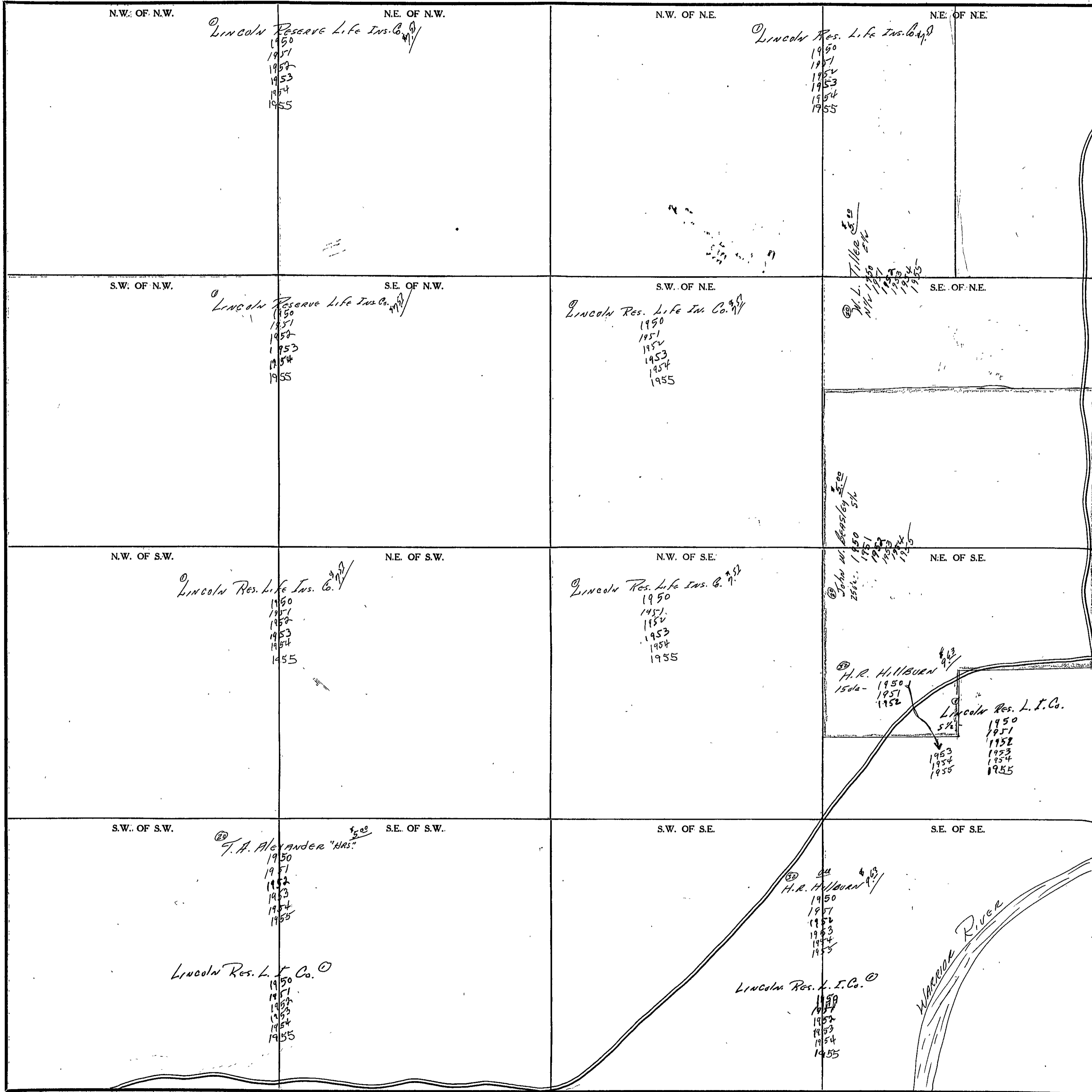

Scale - 1 Inch = 300 Ft.

COUNTY

SECTION 3

TOWNSHIP 12

RANGE 3

FORM 1-S.T.C. - ROBERTS & SON, MINNEAPOLIS

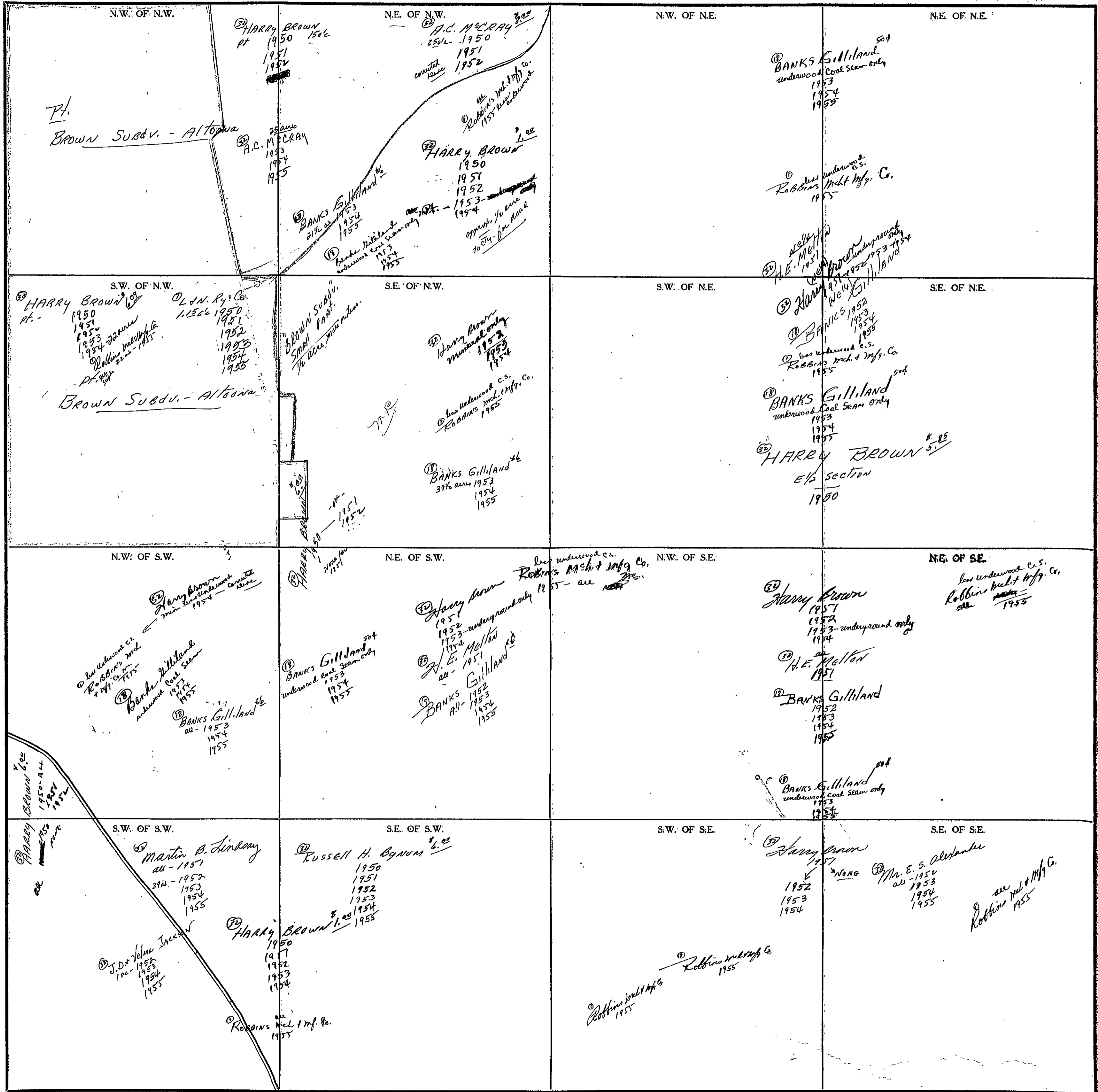

Scale - 1 inch = 300 Ft.

COUNTY

SECTION

4

TOWNSHIP

12

RANGE

3

FORM 1-S.T.C. - ROBERTS & SON, BIRMINGHAM

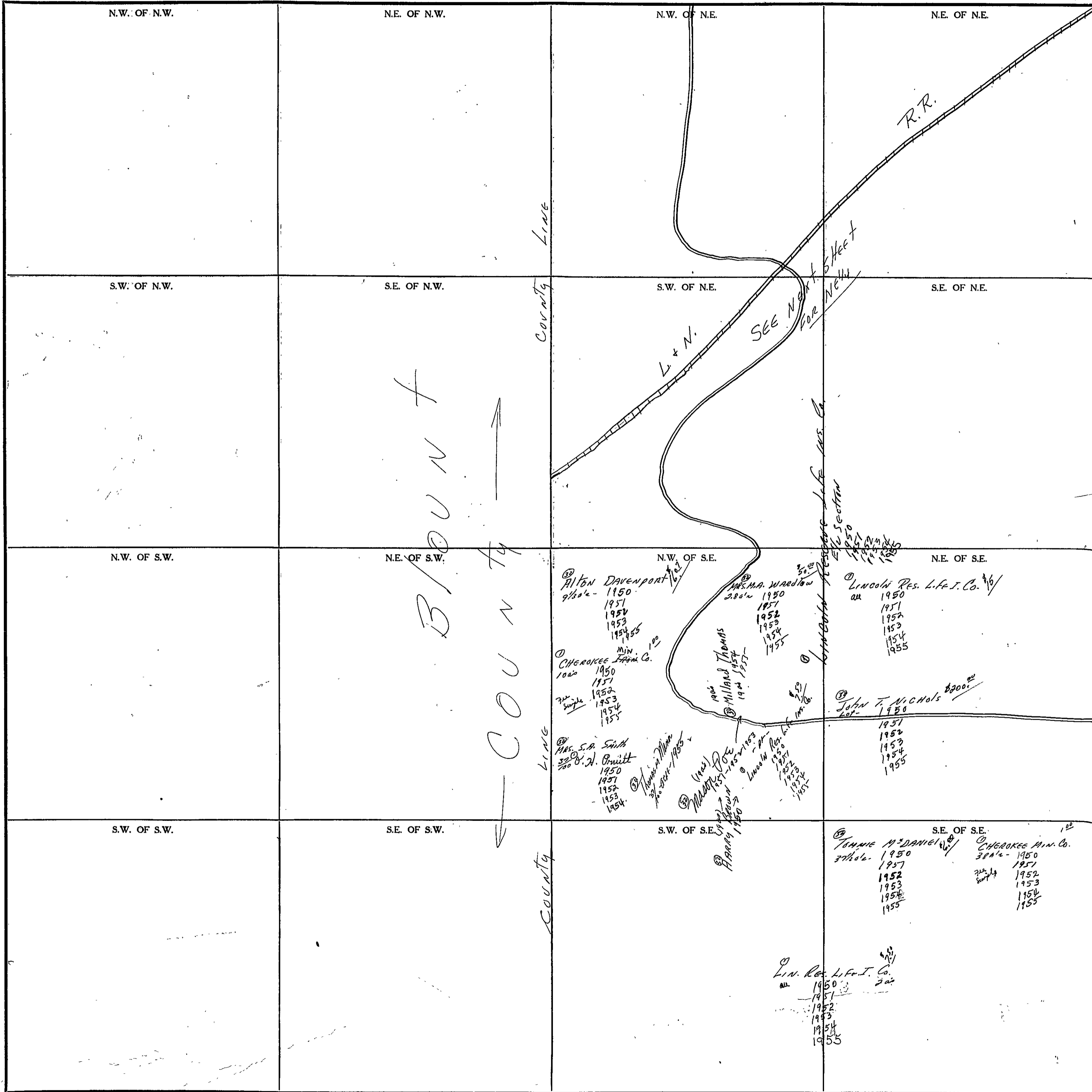

COUNTY

Scale - 1 inch = 300 Ft.

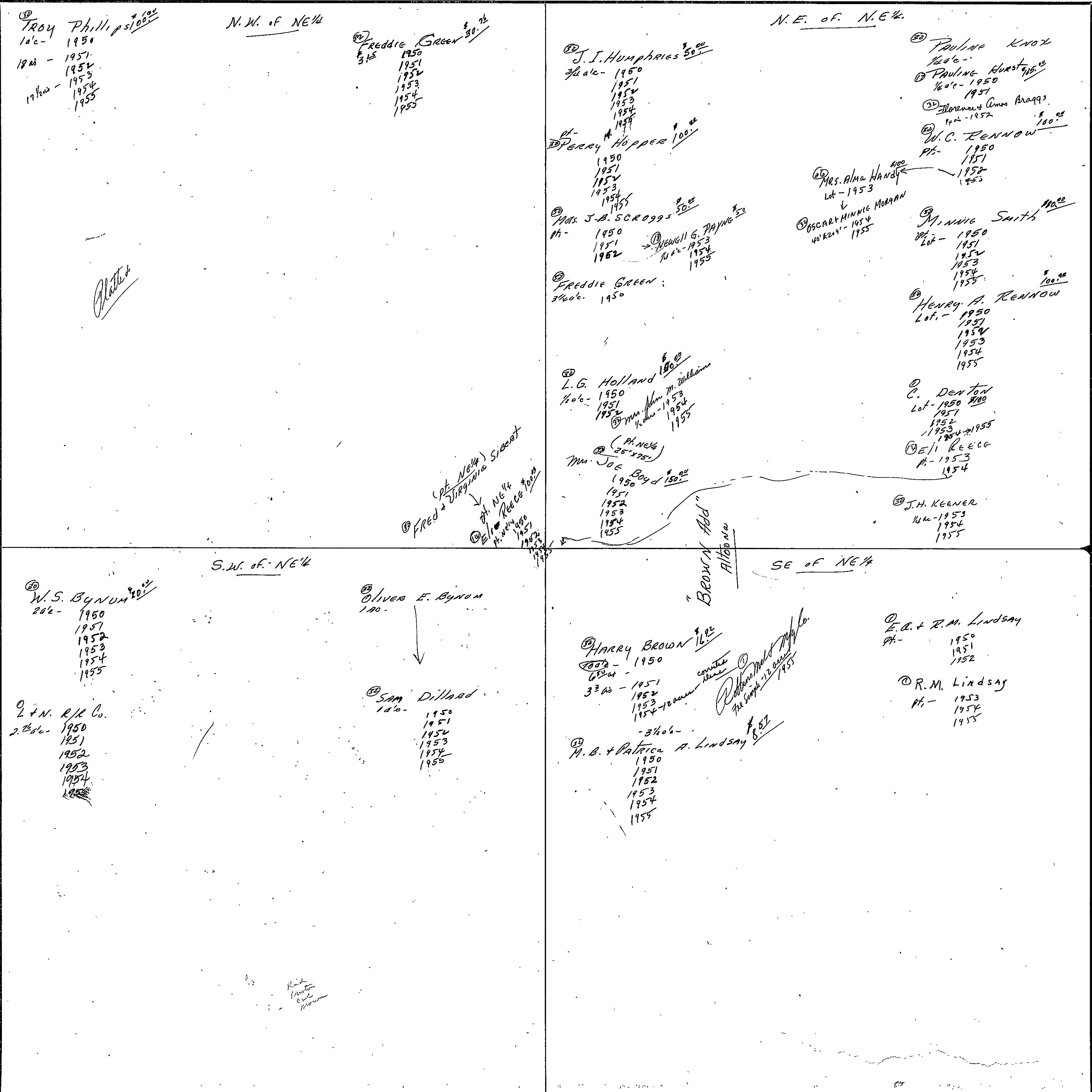

SECTION 9

TOWNSHIP 12

RANGE 3

FORM 1-S.T.C. - ROBERTS & SON, BIRMINGHAM

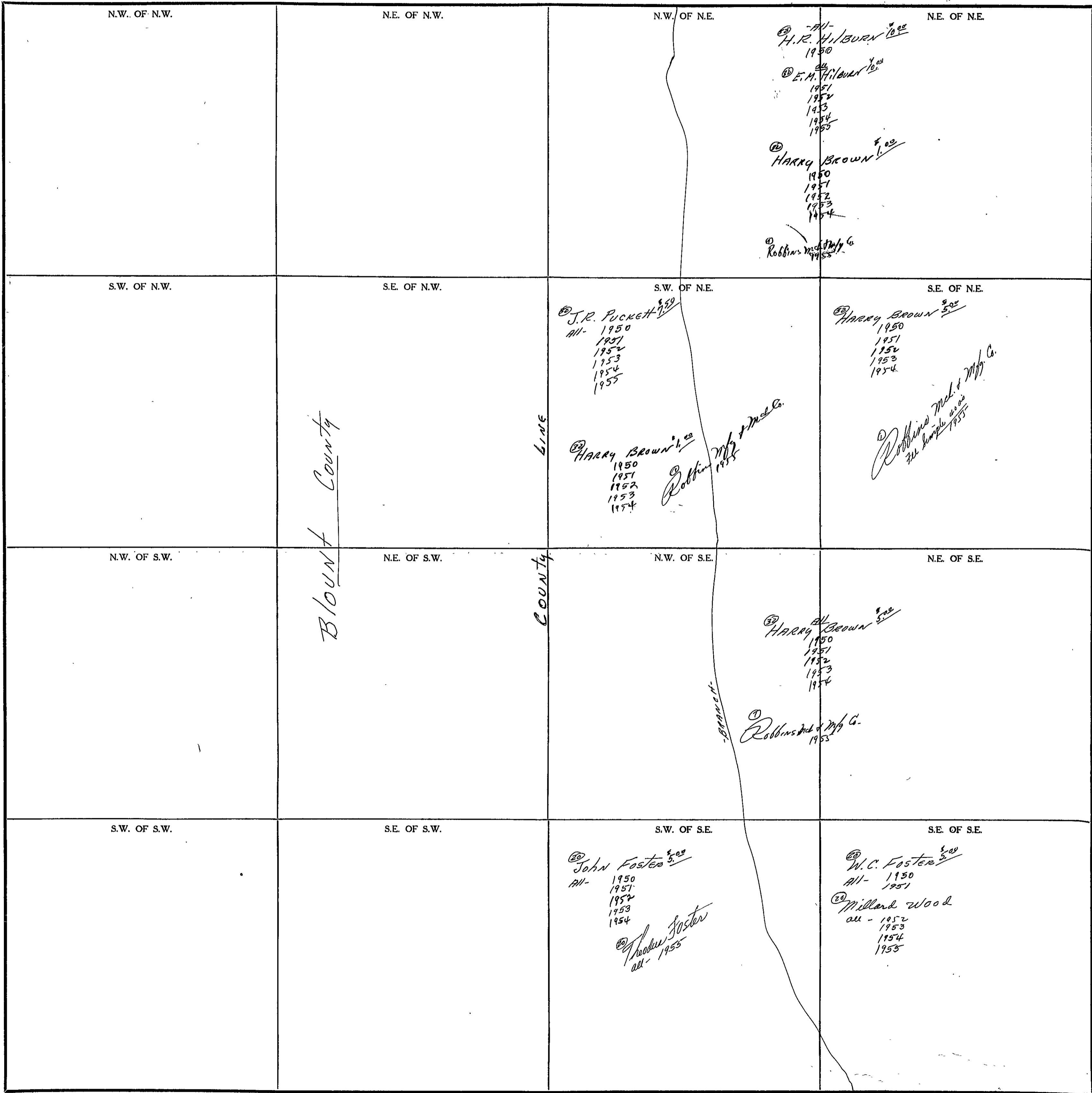

Scale-1 inch=300 Ft.

COUNTY _____

SECTION 10

TOWNSHIP 12

RANGE 3

FORM 1-S.T.C. - AGENTS & SONS, BIRMINGHAM

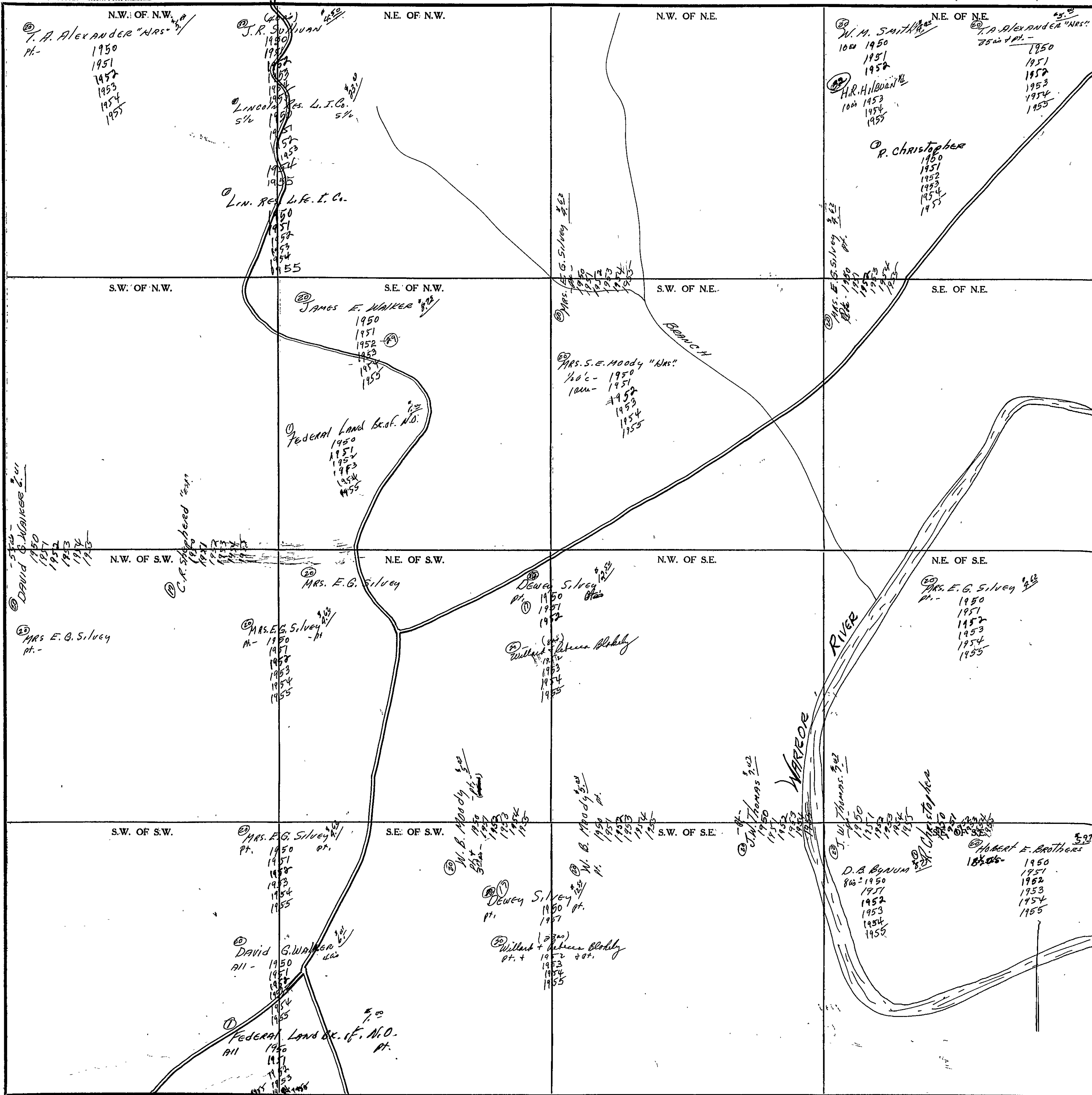

Scale - 1 inch = 300 Ft.

COUNTY

SECTION 11

TOWNSHIP 12

RANGE 3

FORM 1-S.T.C. - ROBERTS & SON, BIRMINGHAM

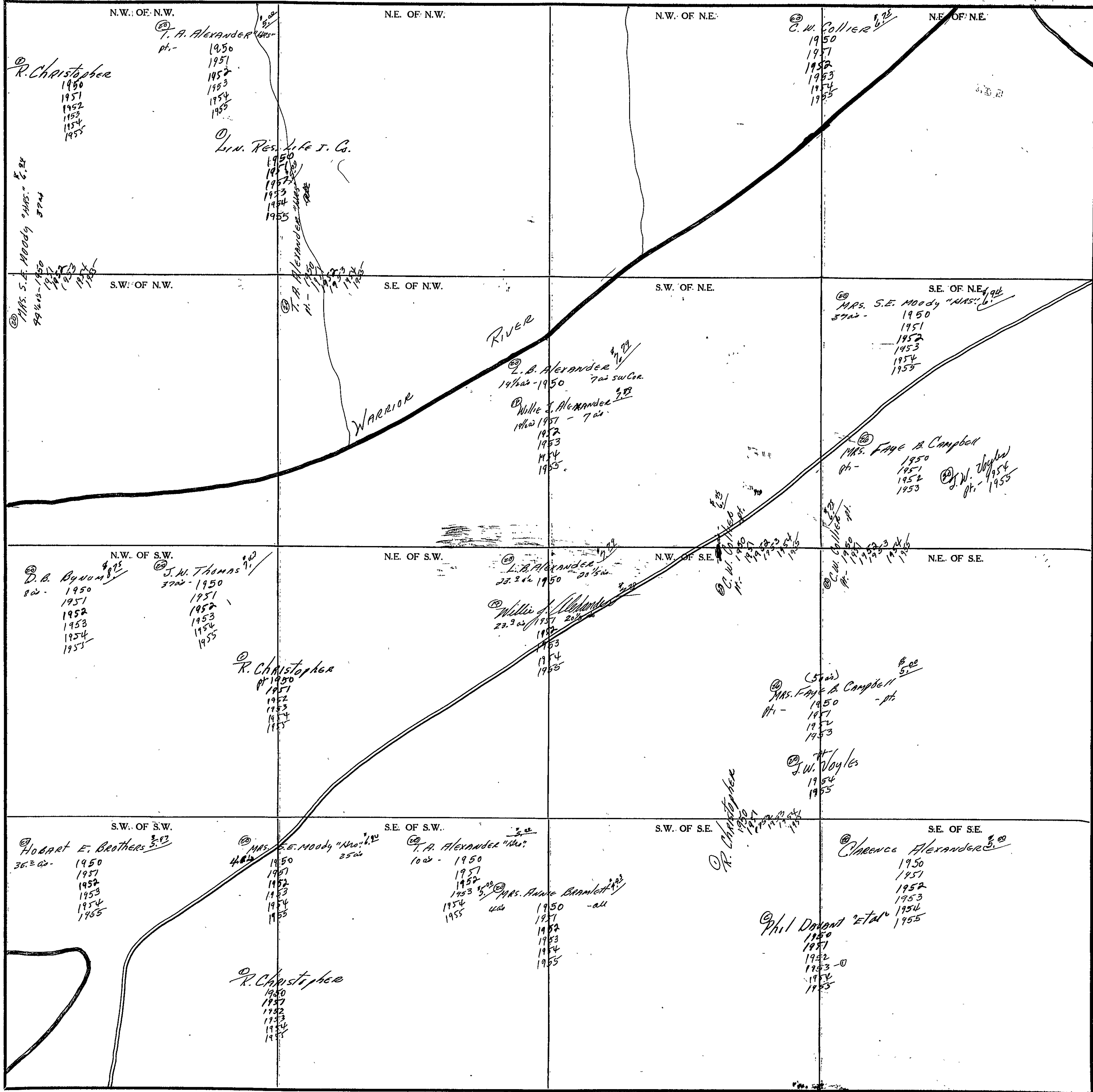

WARRIOR RIVER

Scale - 1 inch = 300 Ft.

COUNTY

SECTION

12

TOWNSHIP

12

RANGE

3

FORM 1-S.T.C.- ROBERTS & SON, BIRMINGHAM

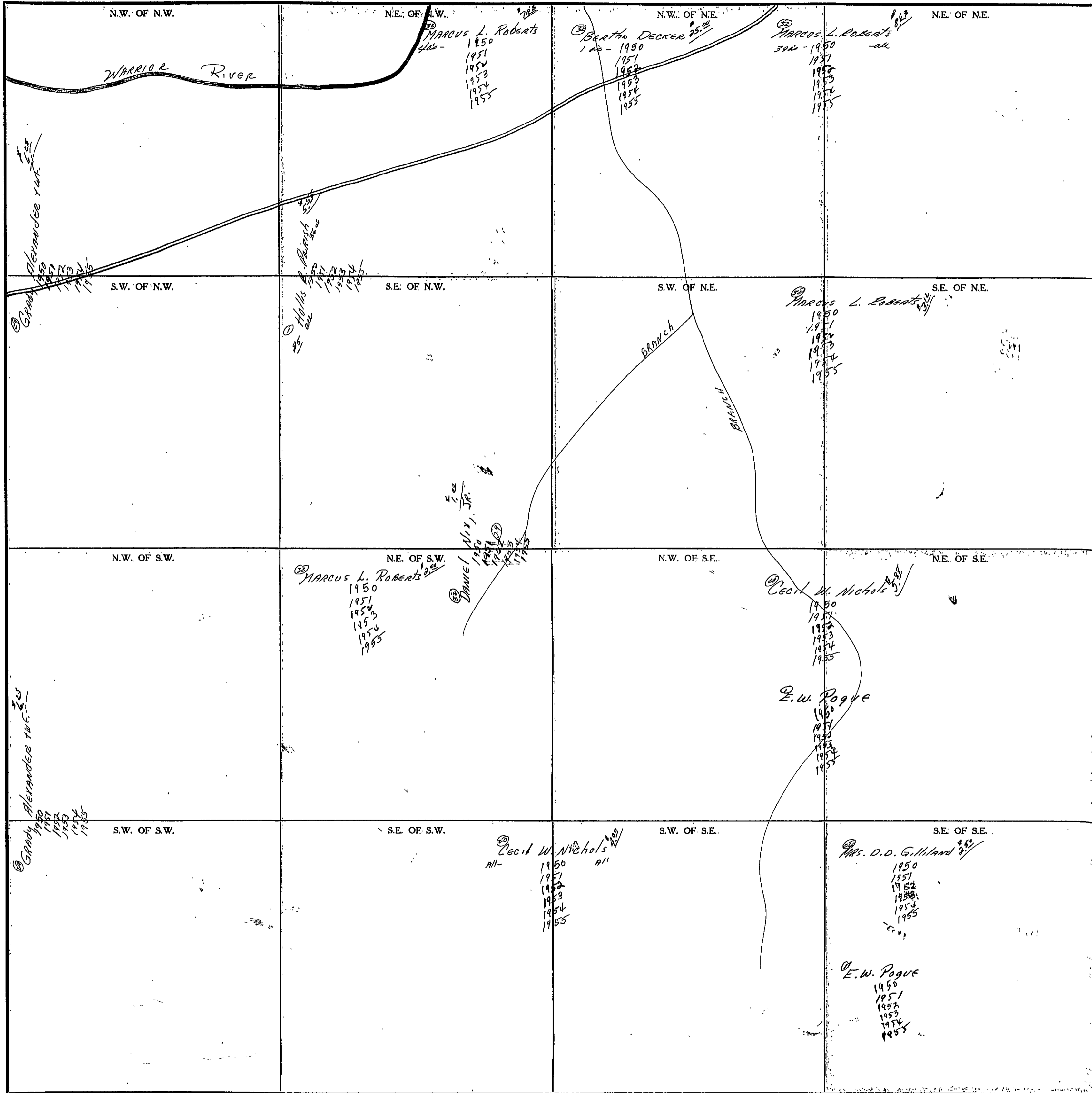

Scale-1 inch=300 Ft.

COUNTY

FORM 1-S.T.C. - ROBERTS & SON, BIRMINGHAM

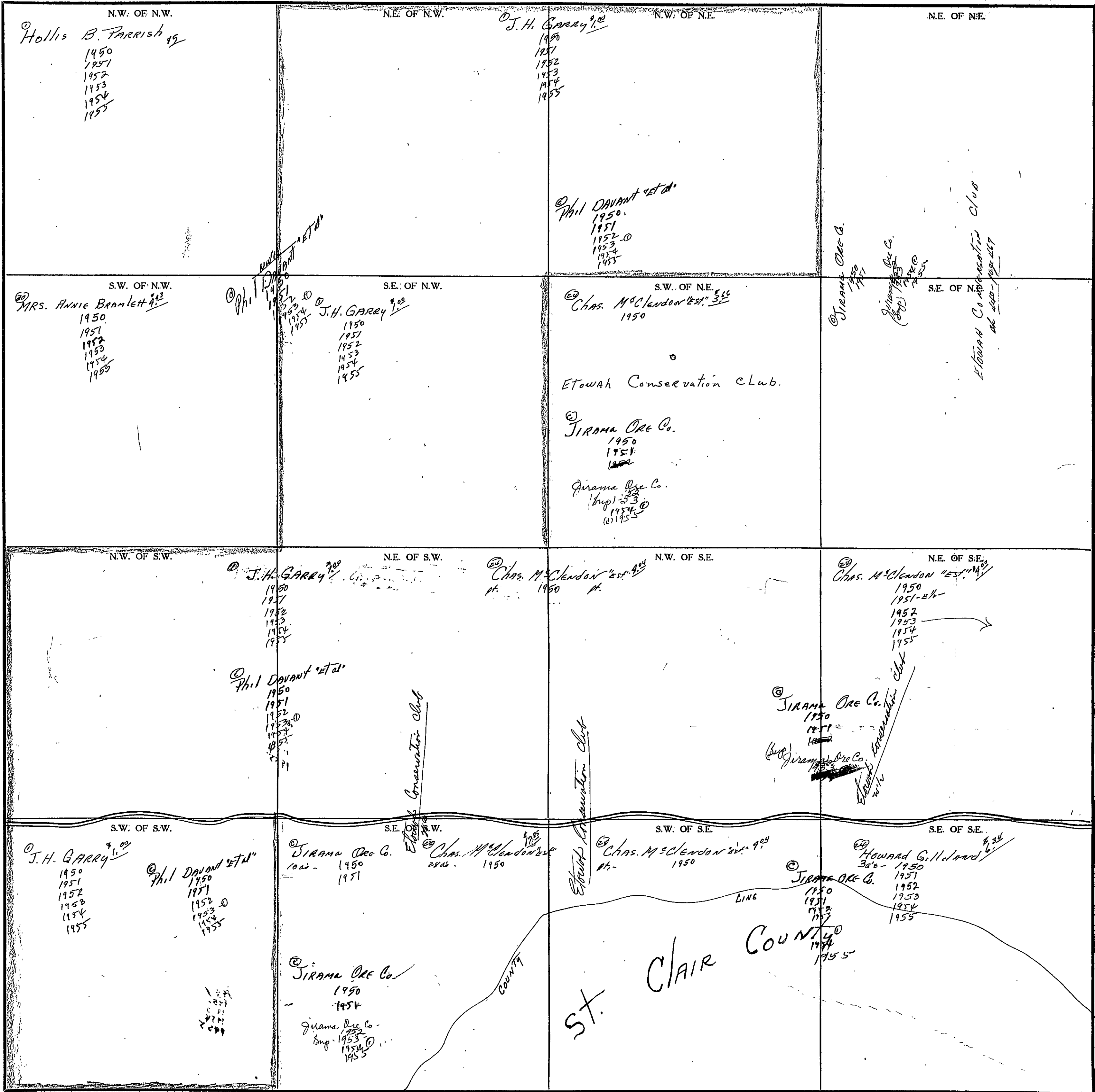

COUNTY

Scale - 1 inch = 300 Ft.

7/2/1955

SECTION 14

TOWNSHIP 12

RANGE 3

FORM 1-S.T.C. - ROBERTS & SON, BIRMINGHAM

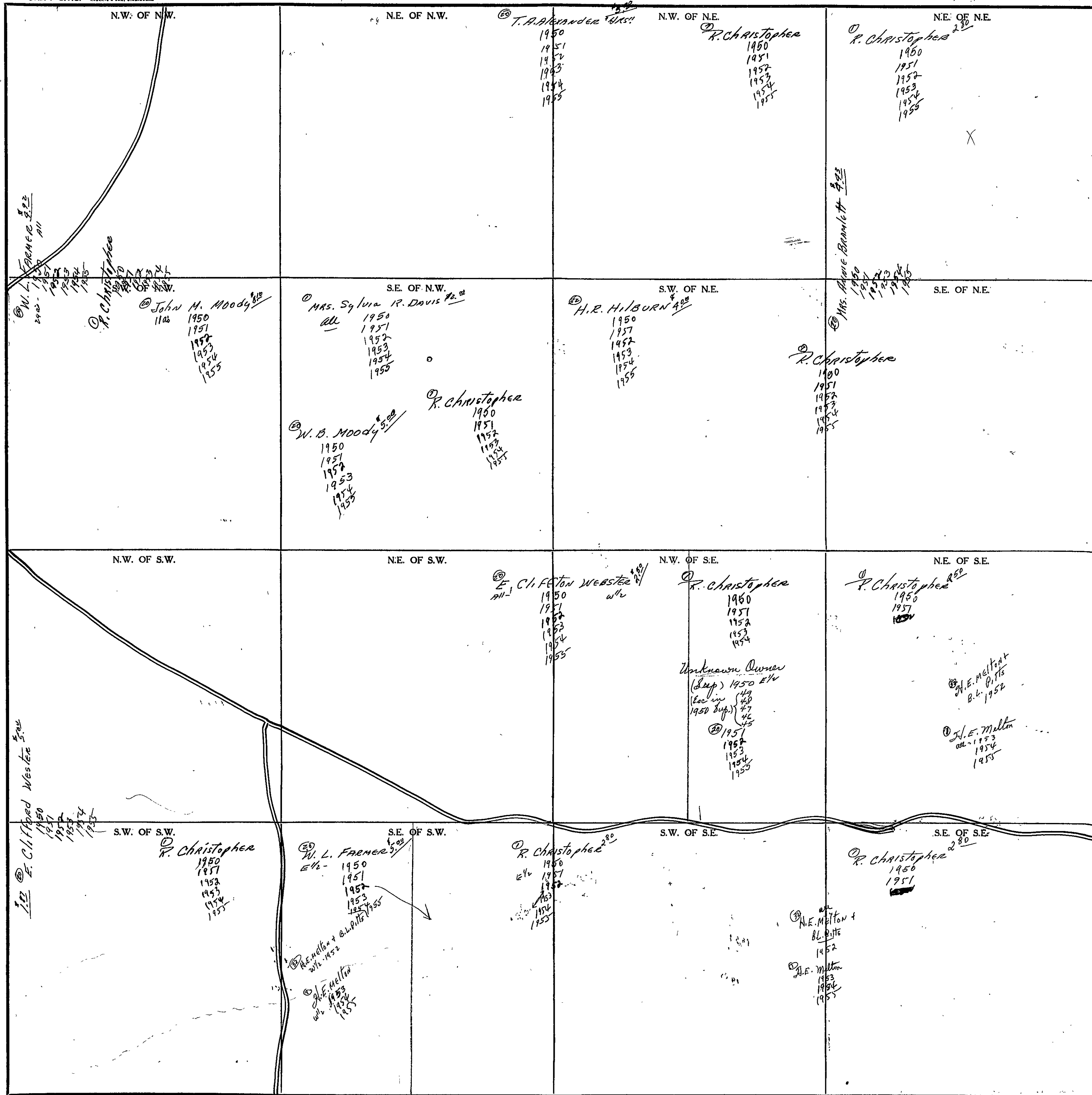

Scale-1 inch=300 Ft.

COUNTY _____

SECTION

15

TOWNSHIP

2

RANGE

3

FORM 1-S.T.C. - ROBERTS & SON, BIRMINGHAM

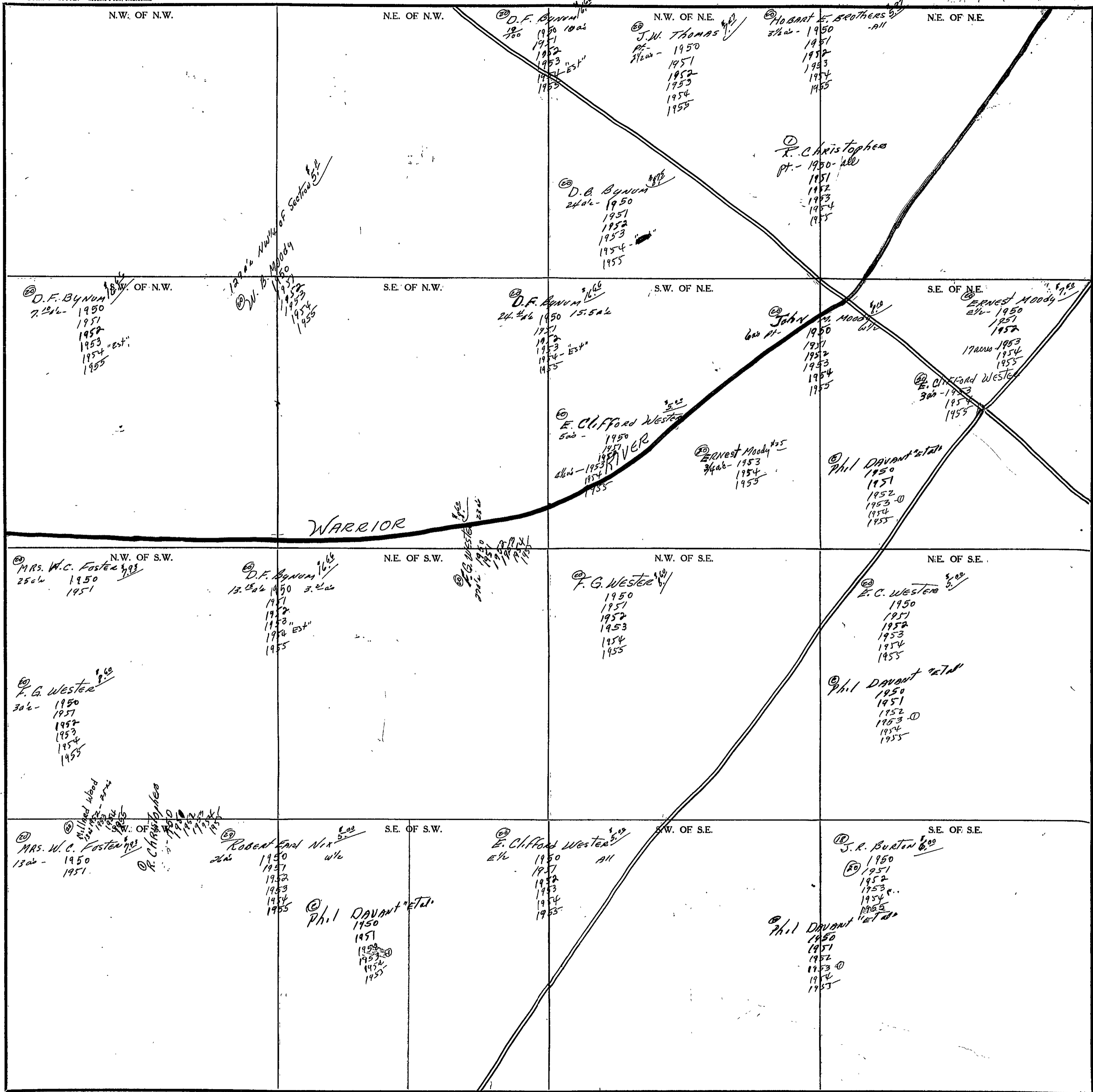

Scale-1 inch=300 Ft.

COUNTY

WARRIOR

SECTION

16

TOWNSHIP

12

RANGE

3

FORM 1-S.T.C. - ROBERTS & SON, BIRMINGHAM

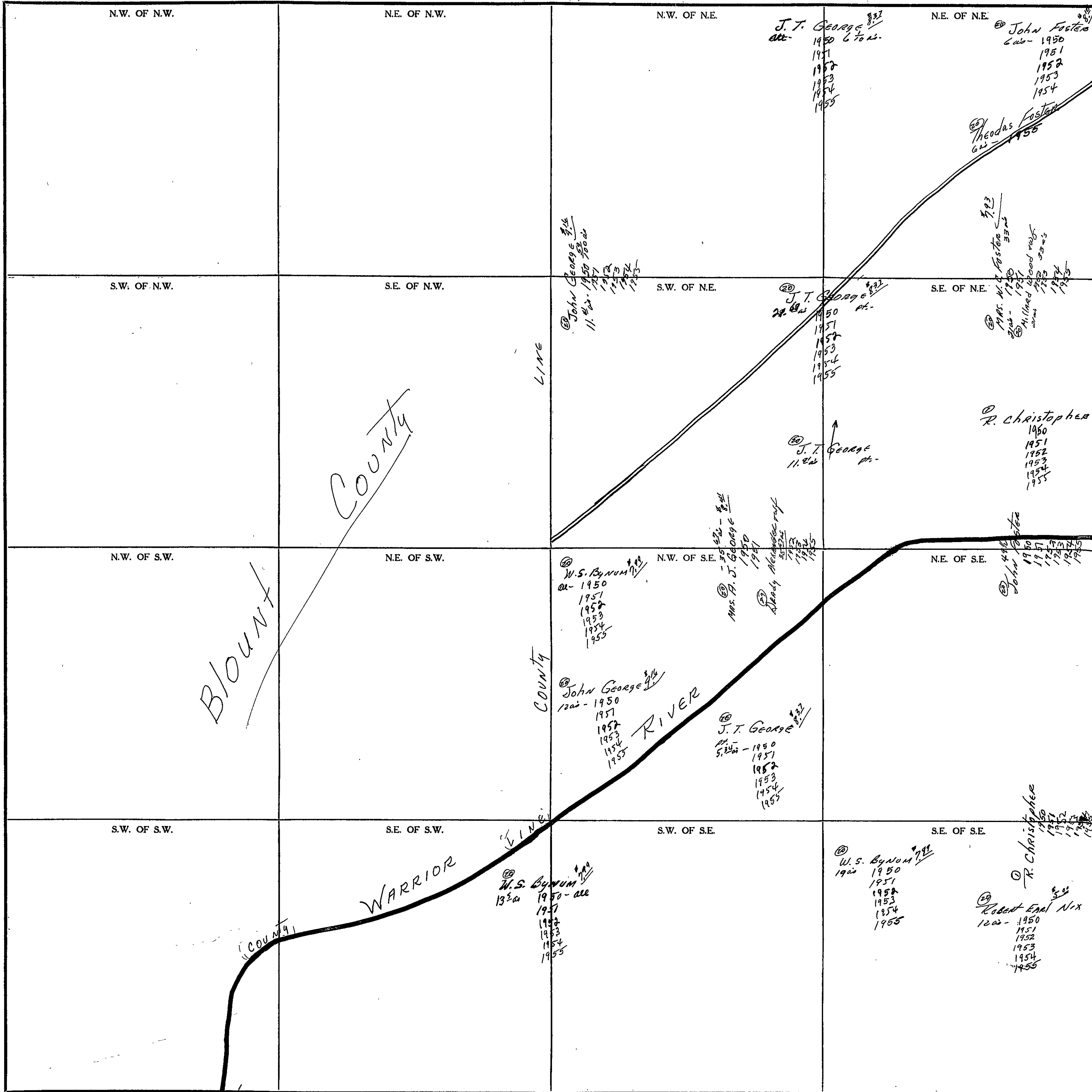

Scale - 1 inch = 300 Ft.

COUNTY

SECTION 20

TOWNSHIP 12

RANGE 3

FORM 1-S.T.C. - ROBERTS & SON, BIRMINGHAM

N.W. OF N.W.	N.E. OF N.W.	N.W. OF N.E.	N.E. OF N.E.
S.W. OF N.W.	S.E. OF N.W.	S.W. OF N.E.	S.E. OF N.E.
N.W. OF S.W.	N.E. OF S.W.	N.W. OF S.E.	N.E. OF S.E.
S.W. OF S.W.	S.E. OF S.W.	S.W. OF S.E.	S.E. OF S.E.

Blount County
Warrior River

Scale--1 inch=300 Ft.

COUNTY _____

2077 100

SECTION 21

TOWNSHIP 12

RANGE 3

FORM 1-S.T.C. ROBERTS & SON, BIRMINGHAM

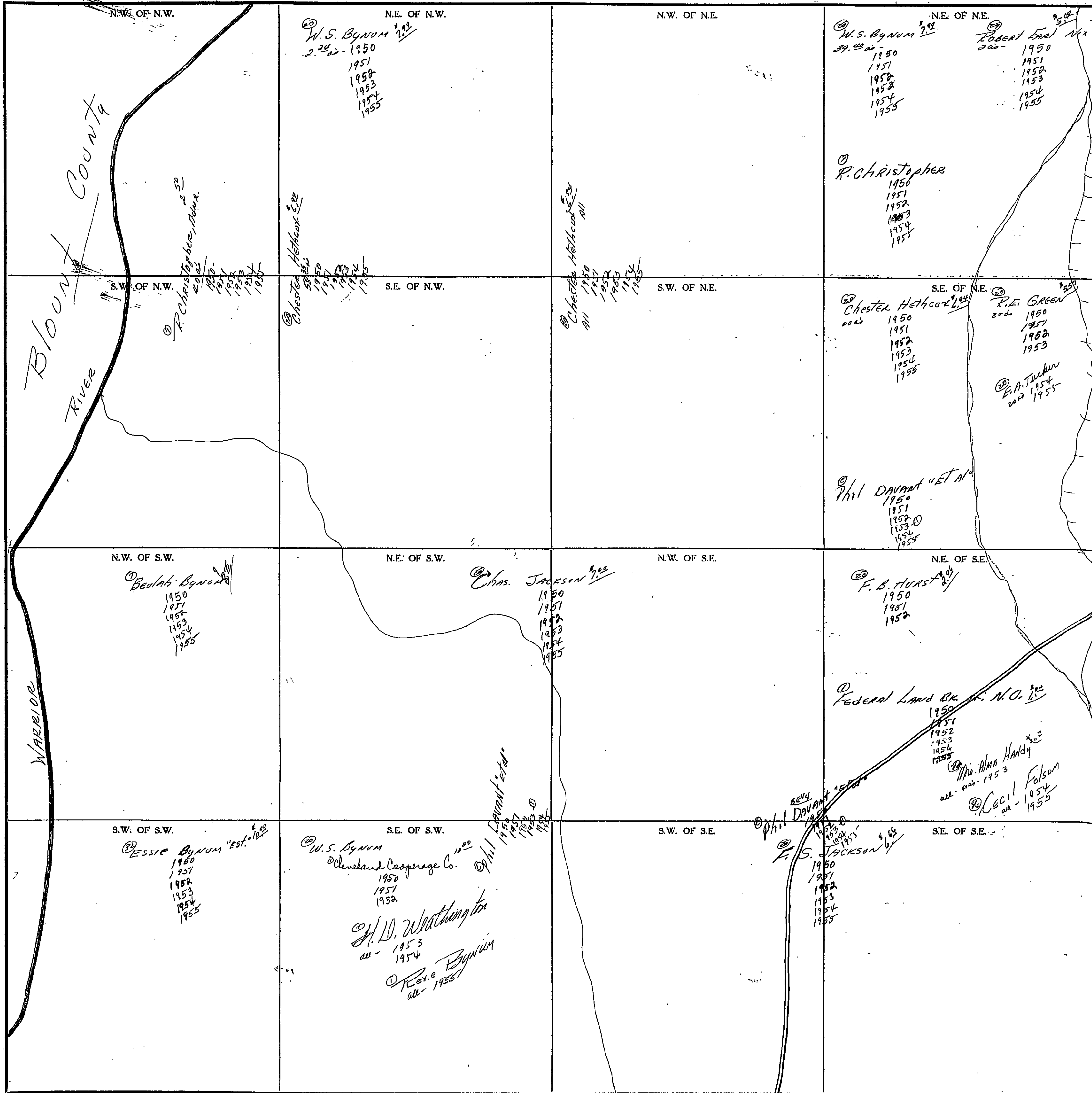

Scale—1 inch=300 Ft.

COUNTY

SECTION

22

TOWNSHIP

12

RANGE

3

FORM 1-S.T.C. - ROBERTS & SON, BIRMINGHAM

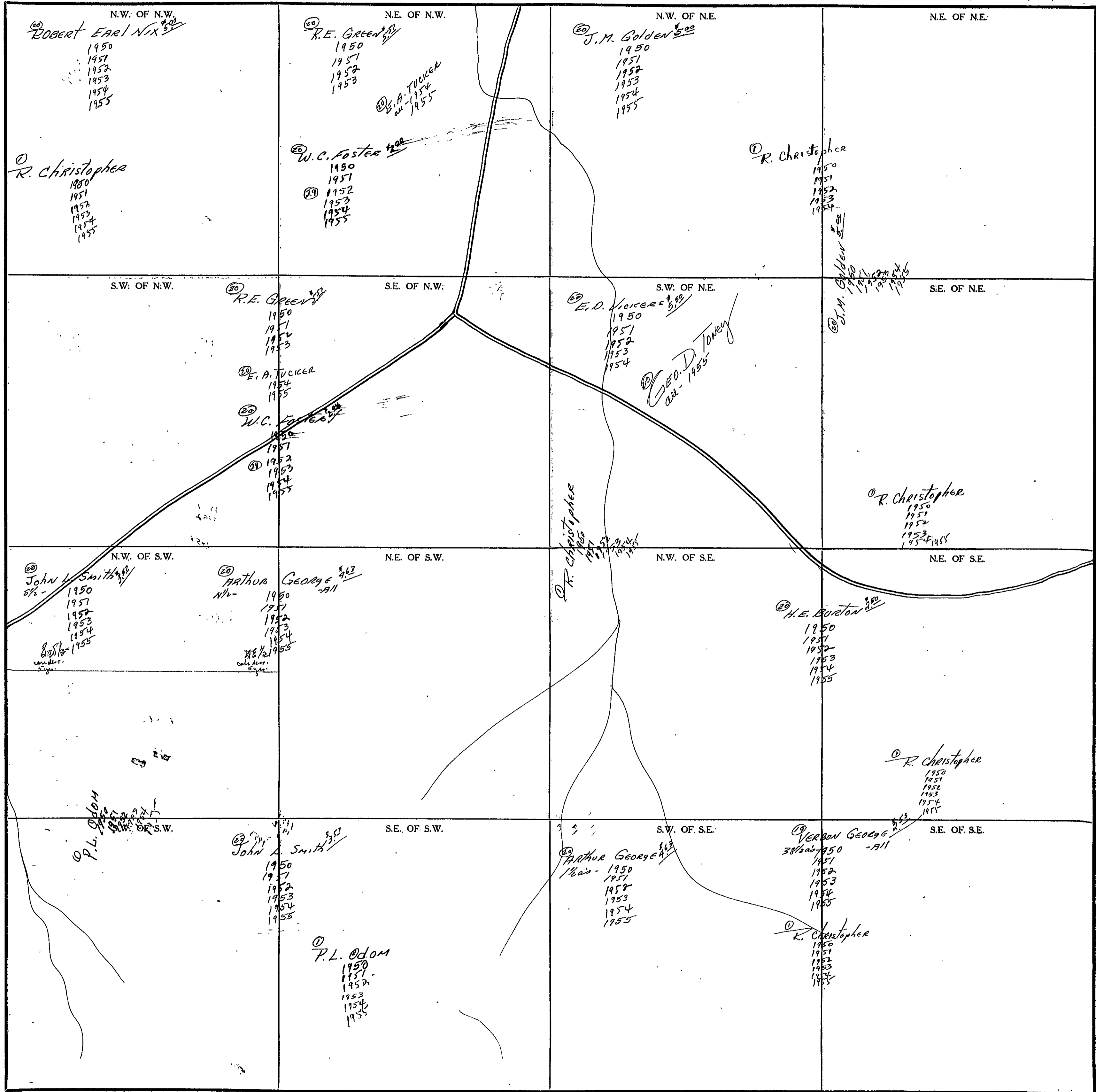

Scale - 1 inch = 300 Ft.

COUNTY

SECTION 23

TOWNSHIP 12

RANGE 3

FORM 1-S.T.C. - ROBERTS & SON, BIRMINGHAM

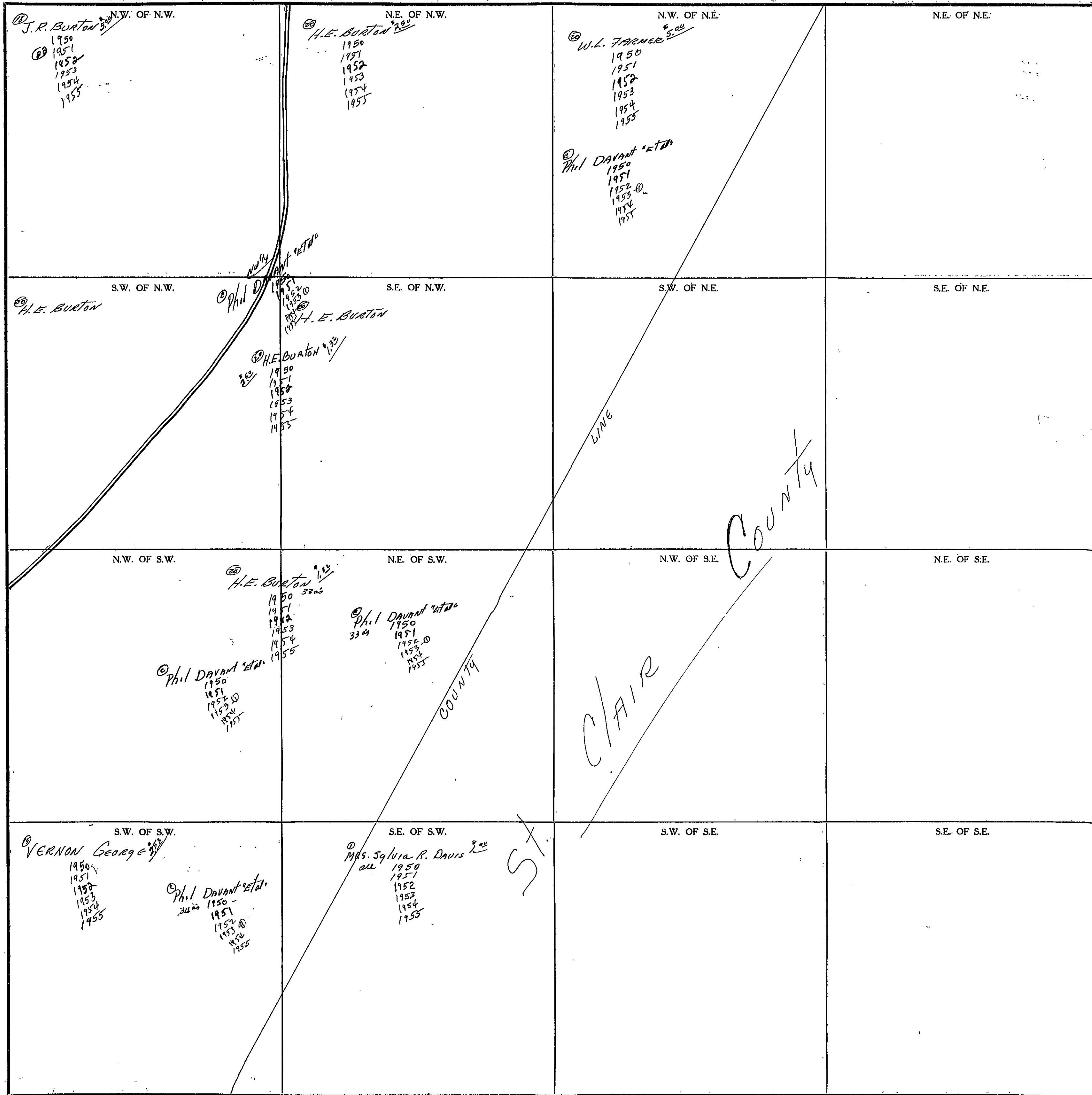

COUNTY _____

Scale - 1 inch = 300 Ft.

SECTION 26

TOWNSHIP 12

RANGE 3

FORM 1-S.T.C. - ROBERTS & SON, BIRMINGHAM

<p>N.W. ⁴/₁₆ OF N.W.</p> <p>R. Christopher 4822 - 1950 1951 1952 1953 1954 1955</p> <p>LINE</p> <p>St. Clair County</p>	<p>N.E. OF N.W.</p>	<p>N.W. OF N.E.</p>	<p>N.E. OF N.E.</p>
<p>S.W. OF N.W.</p>	<p>S.E. OF N.W.</p>	<p>S.W. OF N.E.</p>	<p>S.E. OF N.E.</p>
<p>N.W. OF S.W.</p>	<p>N.E. OF S.W.</p>	<p>N.W. OF S.E.</p>	<p>N.E. OF S.E.</p>
<p>S.W. OF S.W.</p>	<p>S.E. OF S.W.</p>	<p>S.W. OF S.E.</p>	<p>S.E. OF S.E.</p>

Scale—1 inch=300 Ft.

COUNTY _____

SECTION 27

TOWNSHIP 12

RANGE 3

FORM 1-S.T.C. - ROBERTS & SON, BIRMINGHAM

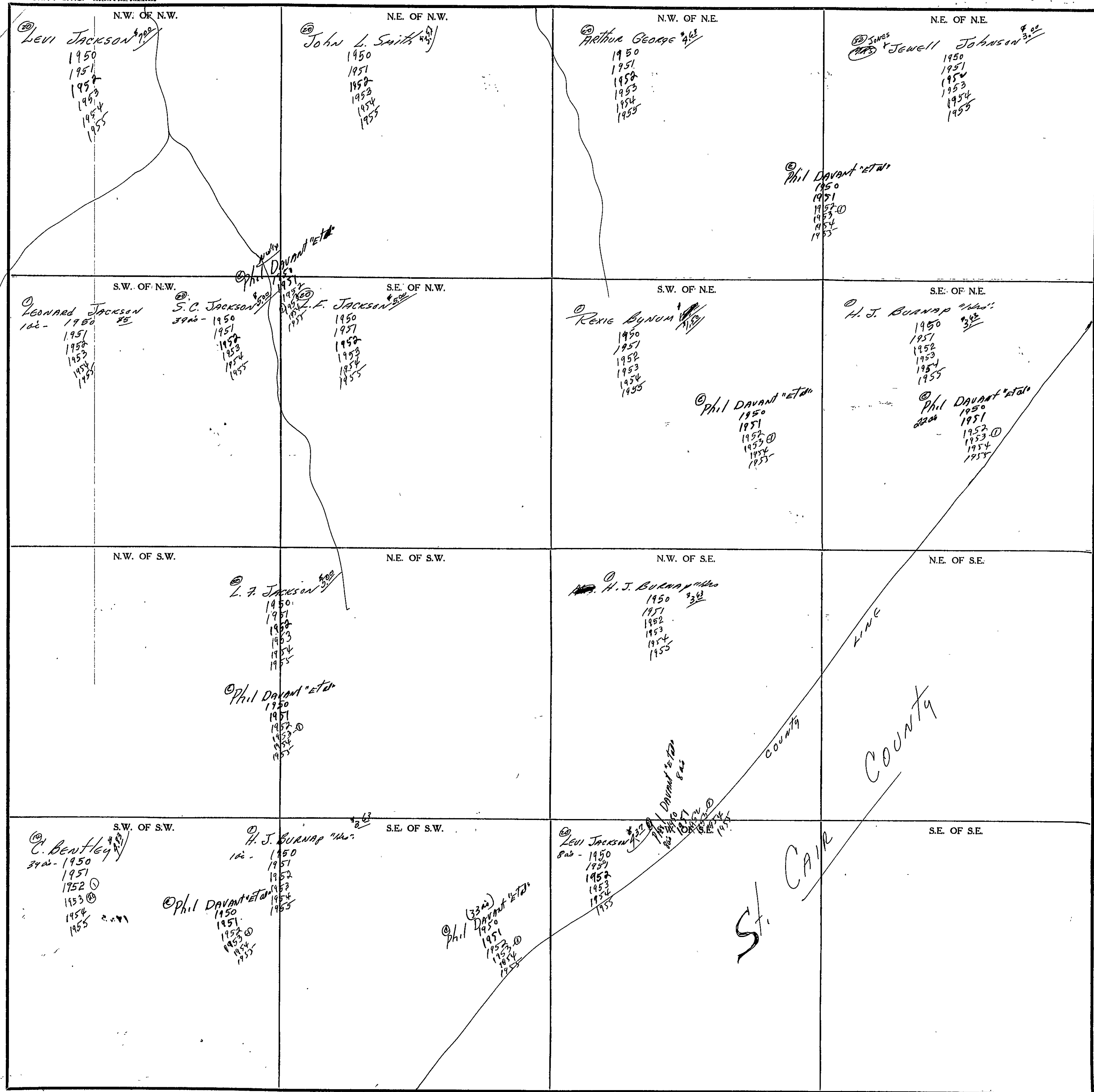

COUNTY

Scale-1 inch=300 Ft.

SECTION 28

TOWNSHIP 12

RANGE 3

FORM 1-S.T.C. ROBERTS & SON, BIRMINGHAM

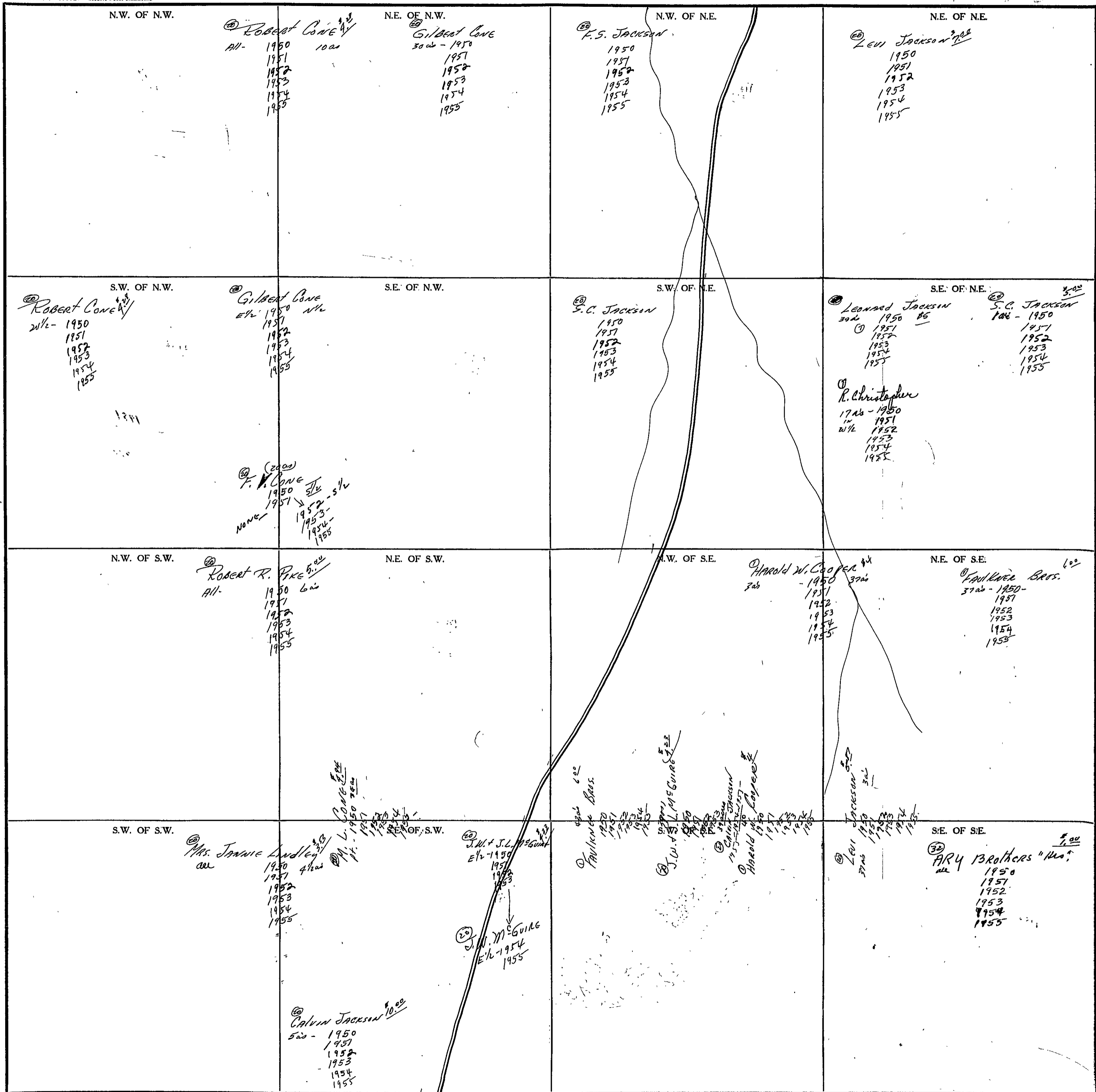

Scale-1 inch=300 Ft.

COUNTY

SECTION 29

TOWNSHIP 12

RANGE 3

FORM 1-S.T.C. - ROBERTS & SON, BIRMINGHAM

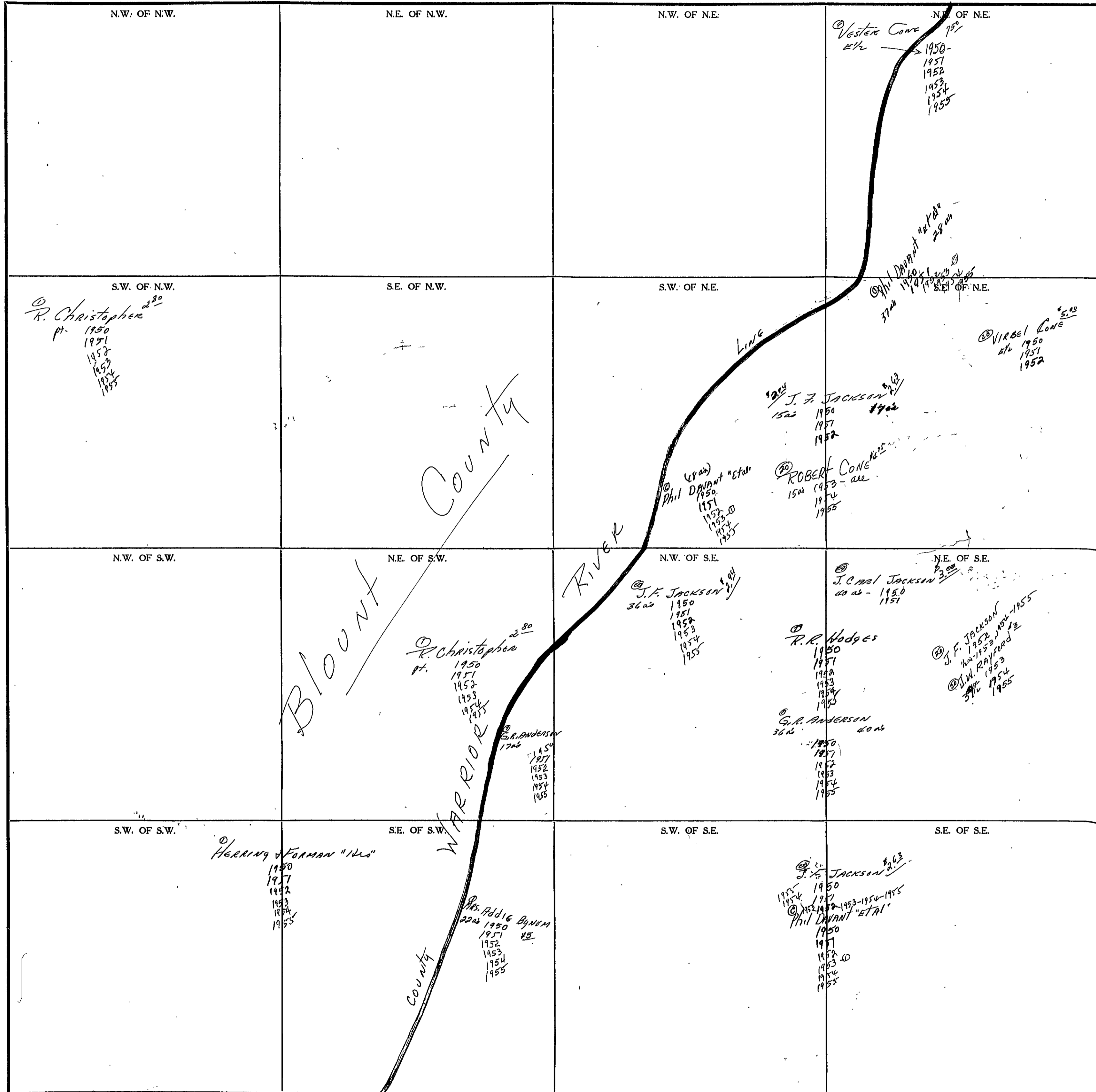

Scale - 1 inch = 300 Ft.

COUNTY _____

SECTION 31

TOWNSHIP 12

RANGE 3

FORM 1-S.T.C.—AGENTS & SON, BIRMINGHAM

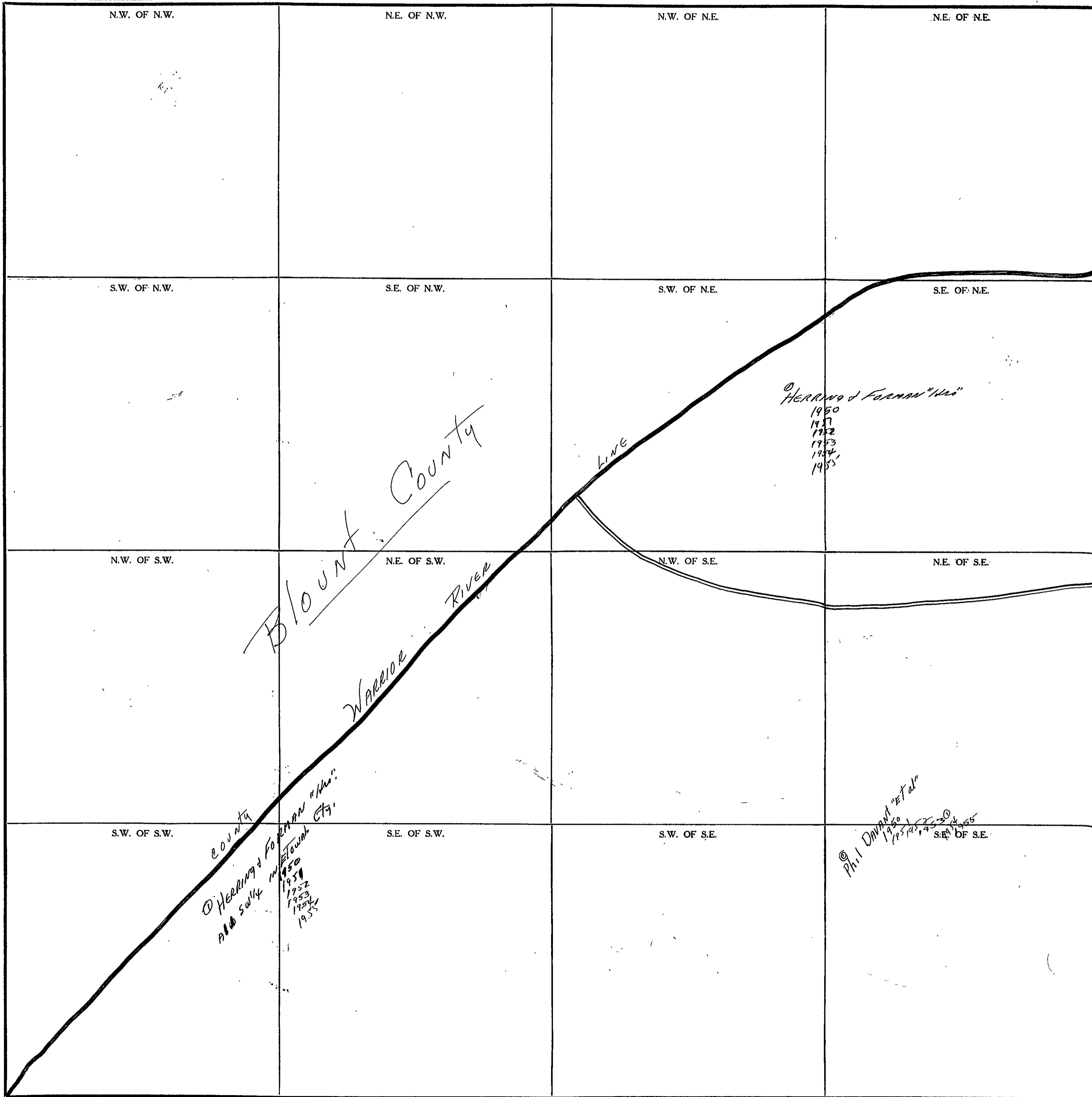

COUNTY _____

Scale—1 inch=300 Ft.

SECTION 32

TOWNSHIP 12

RANGE 3

FORM 1-S.T.C. - ROBERTS & SON, BIRMINGHAM

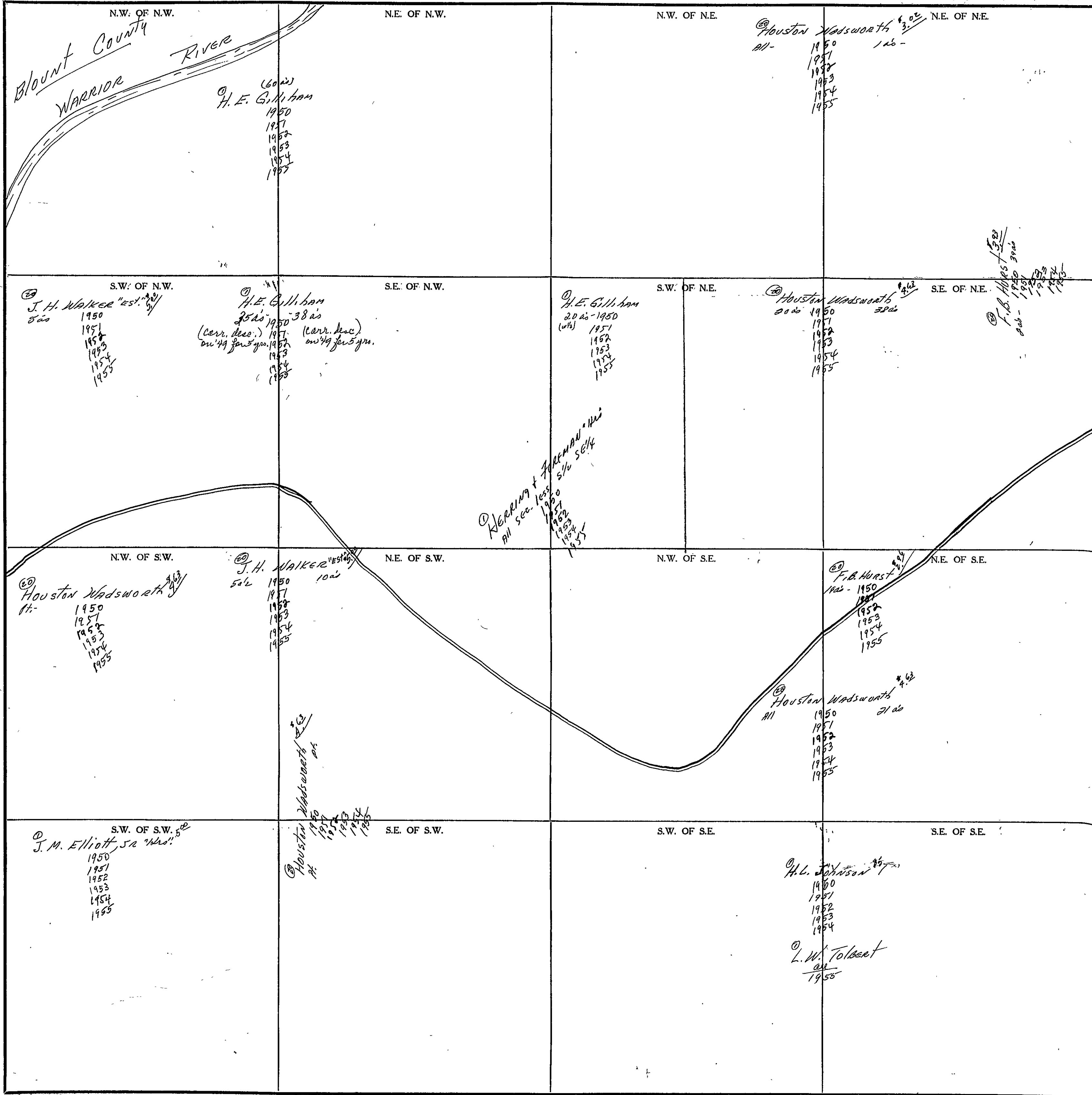

Scale - 1 inch = 300 Ft.

COUNTY _____

SECTION 33

TOWNSHIP 12

RANGE 3

FORM 1-S.T.C. - ROBERTS & SON, BIRMINGHAM

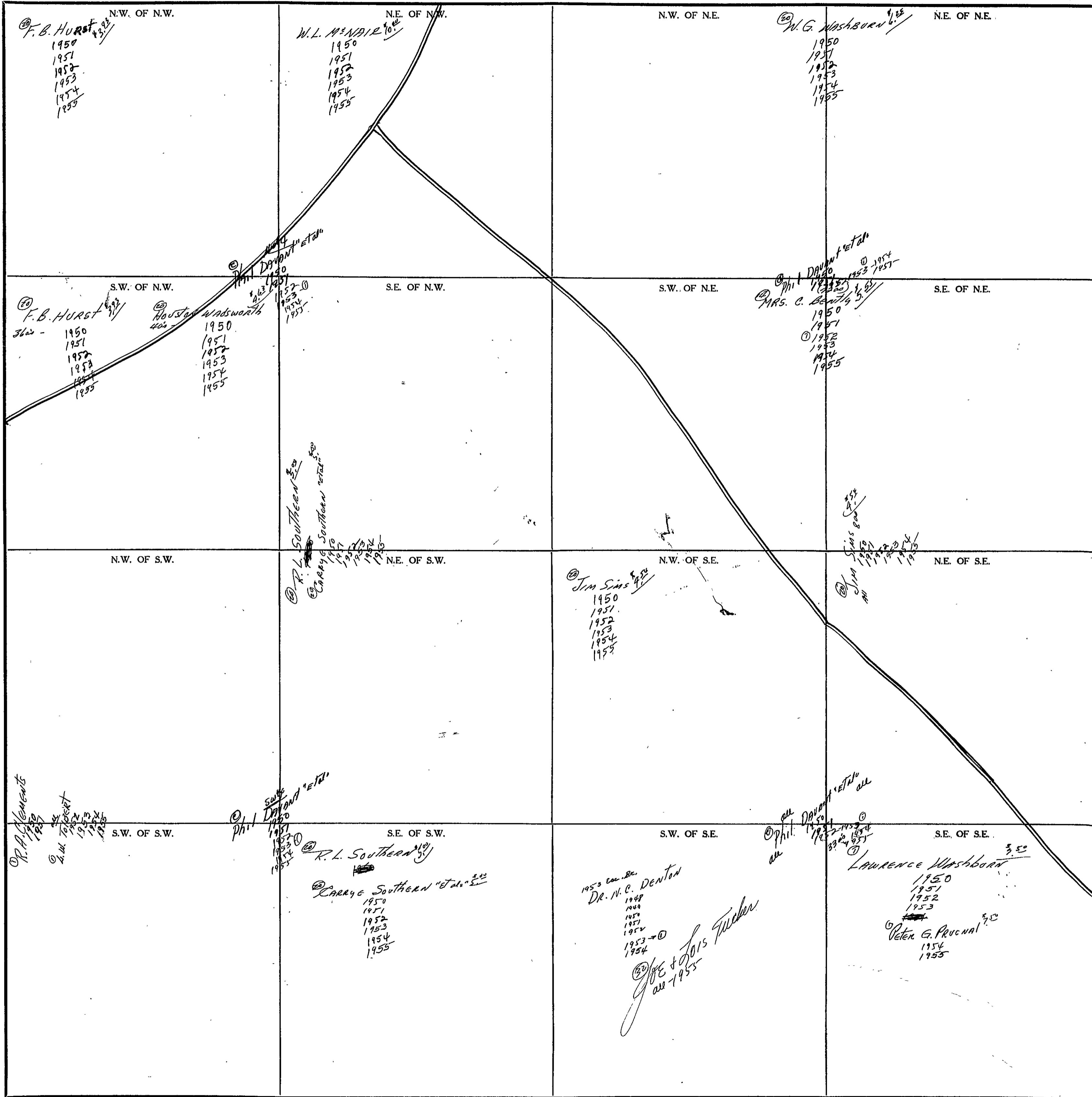

Scale-1 inch=300 Ft.

COUNTY _____

SECTION

34

TOWNSHIP

12

RANGE

3

FORM 1-S.T.C.- ROBERTS & SON, BIRMINGHAM

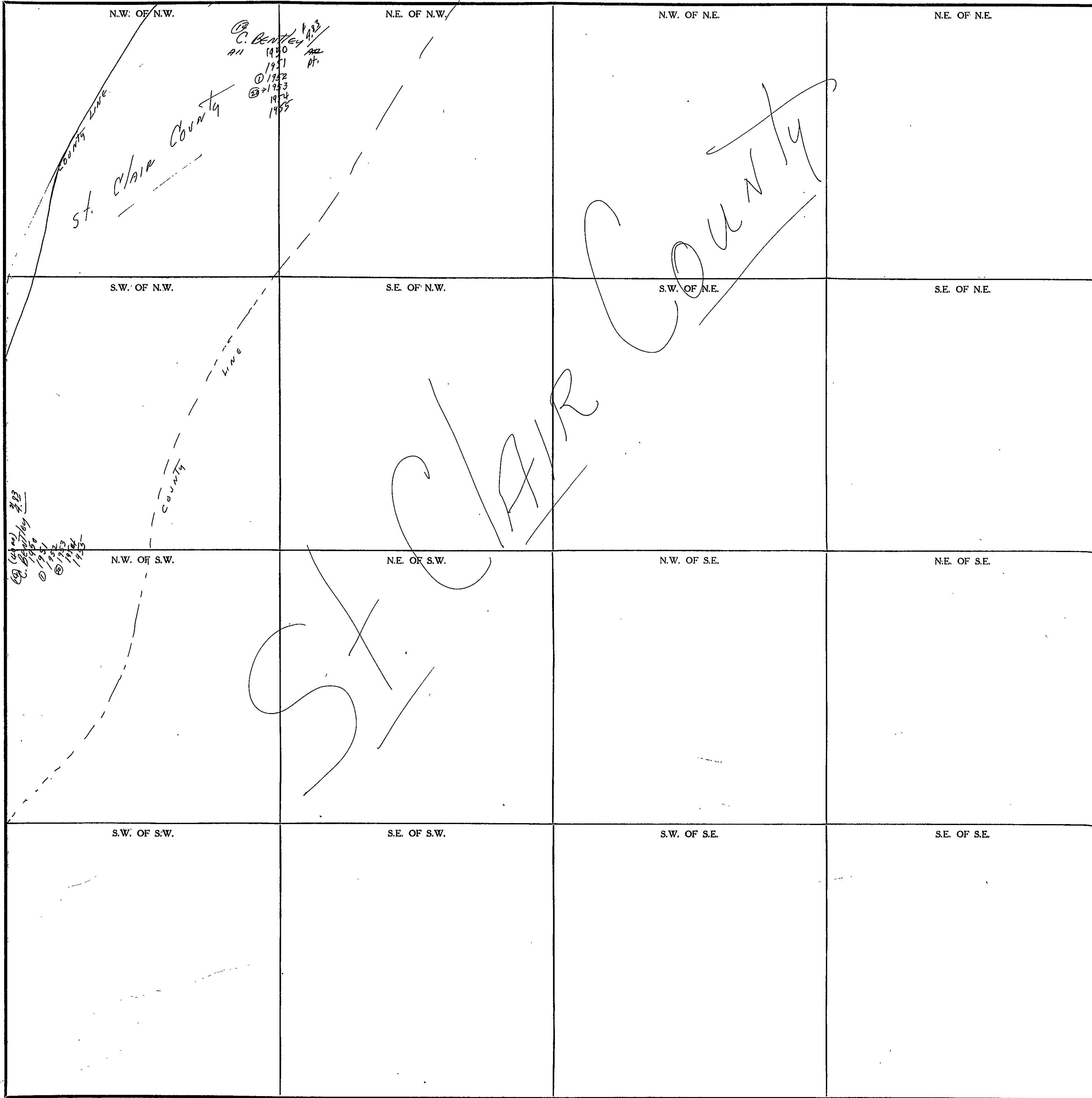

COUNTY

Scale-1 inch=300 Ft.

SECTION 1

TOWNSHIP 12

RANGE 4

FORM 1-S.T.C. - ROBERTS & SON, BIRMINGHAM

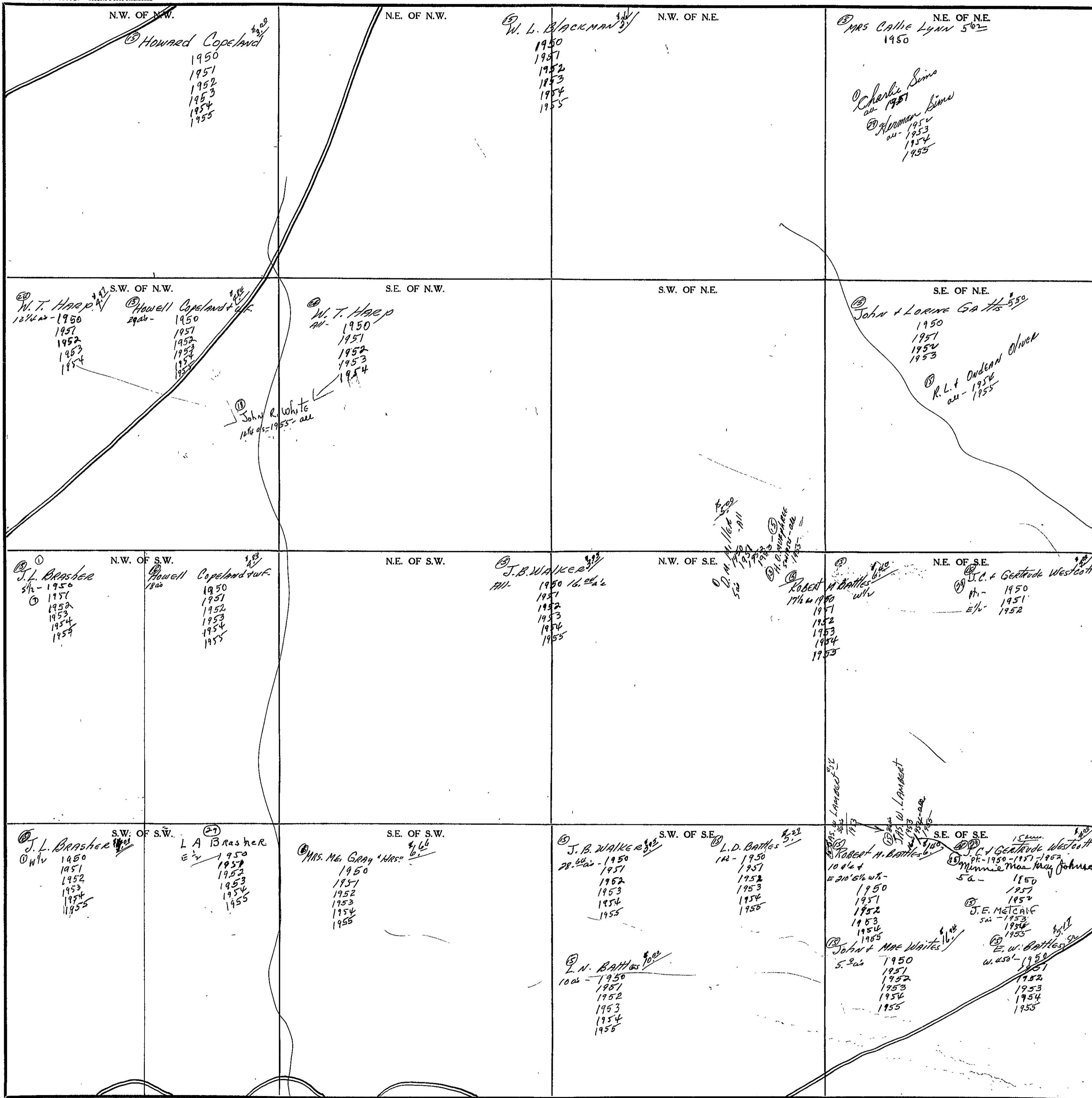

COUNTY _____

Scale—1 inch—300 Ft.

SECTION

2

TOWNSHIP

12

RANGE

4

FORM 1-S.T.C. - ADAPTED & FOR. BIRMINGHAM

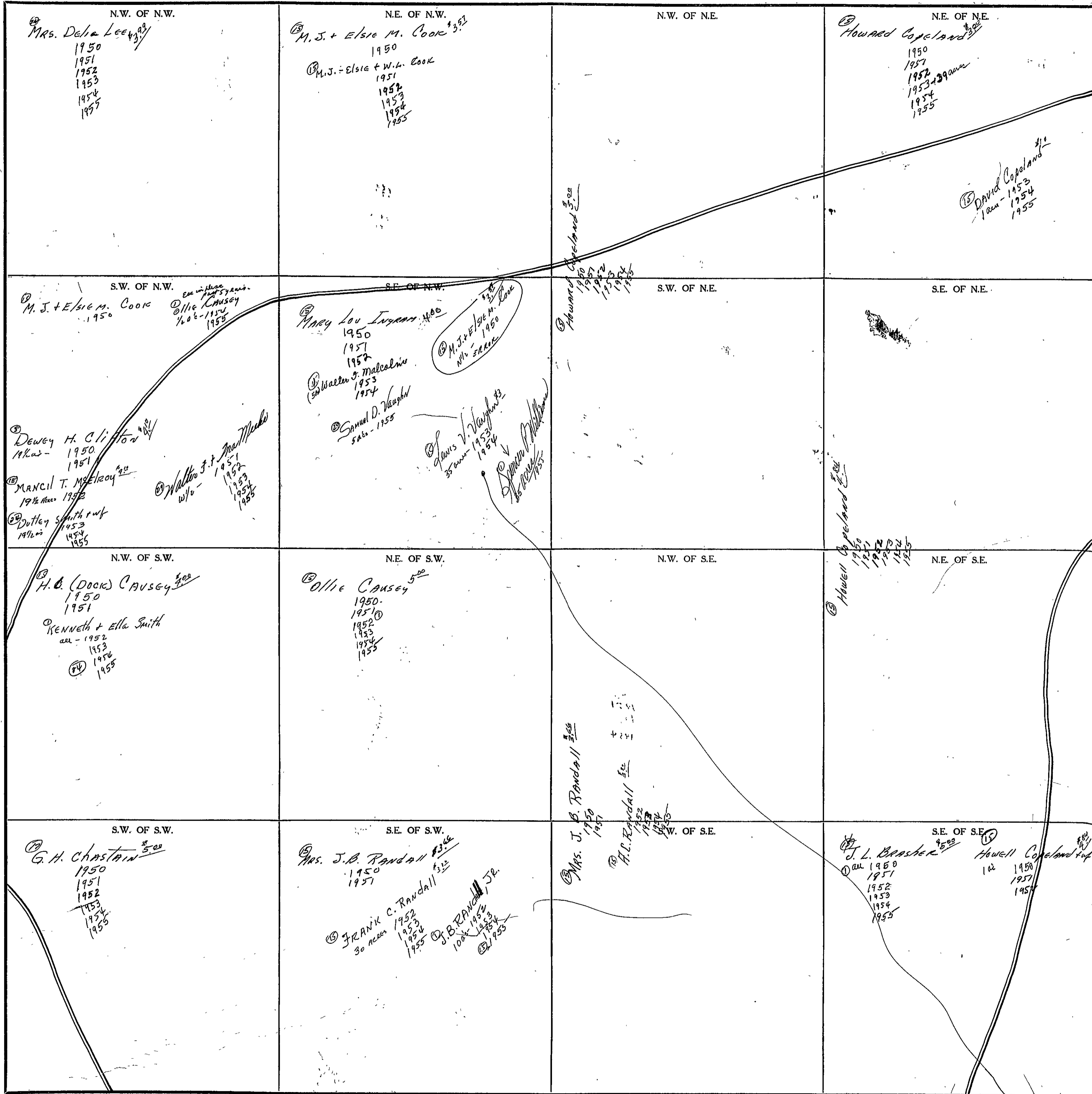

Scale - 1 inch = 300 Ft.

COUNTY

SECTION

3

TOWNSHIP

12

RANGE

4

FORM 1-S.T.C.—ROBERTS & SON, BIRMINGHAM

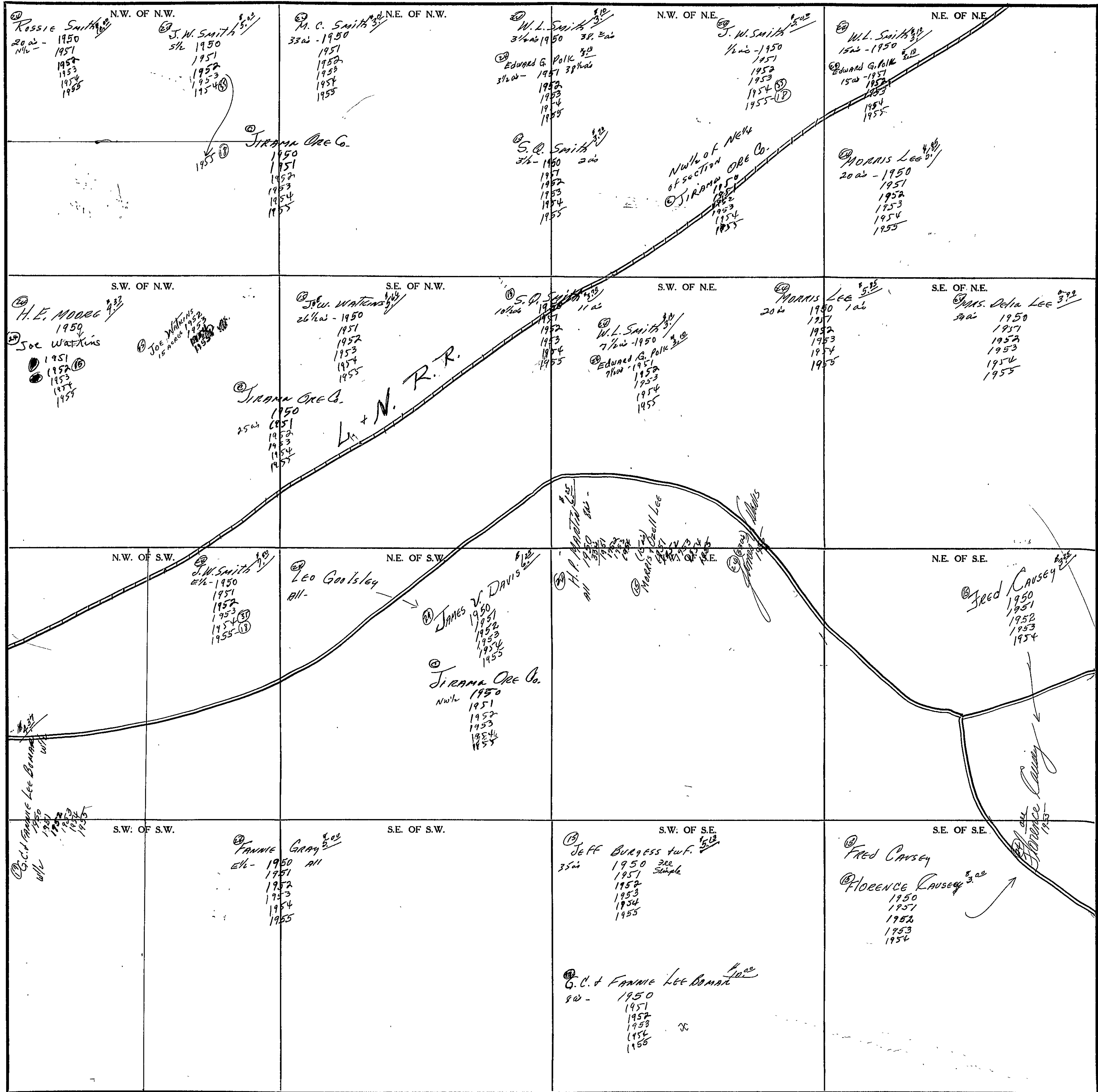

Scale—1 inch=300 Ft.

COUNTY

SECTION

4

TOWNSHIP

12

RANGE

4

FORM 1-ST.C.—KODAK & SON, BIRMINGHAM

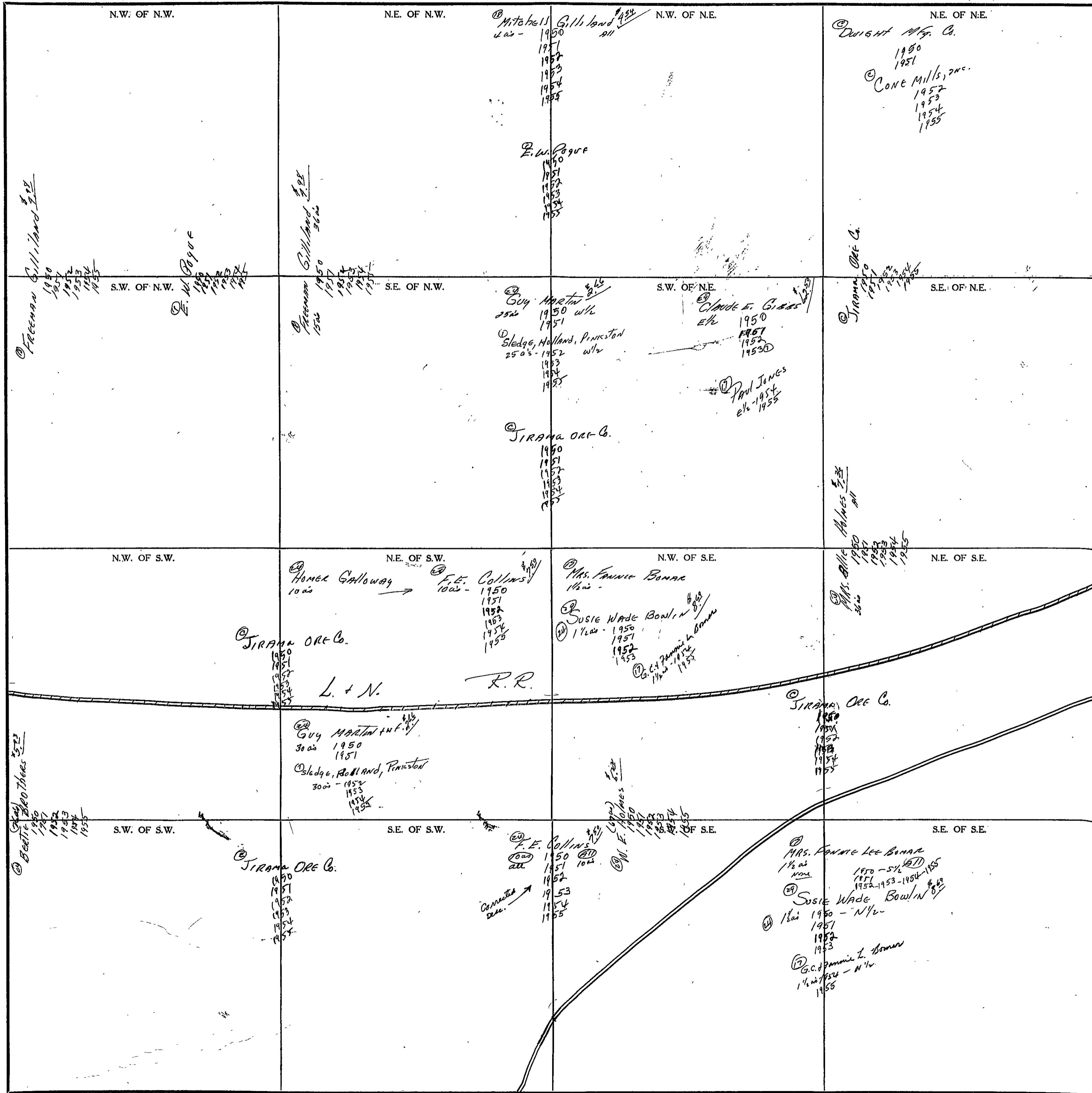

Scale—1 inch—300 Ft.

COUNTY

SECTION 5

TOWNSHIP 12

RANGE 4

FORM 1-S.T.C. - ROBERTS & SON, BIRMINGHAM

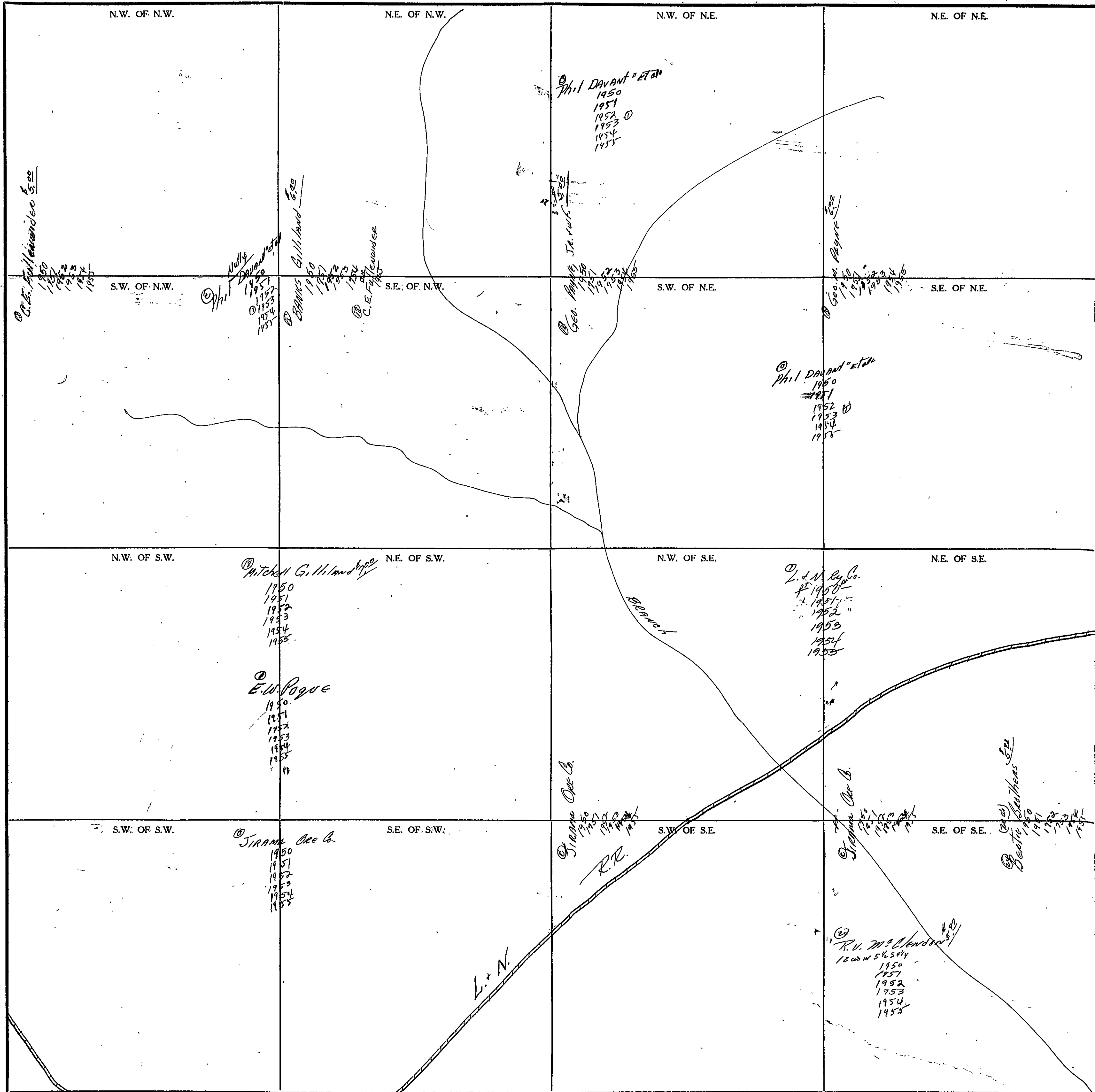

Scale - 1 Inch = 300 Ft.

COUNTY _____

SECTION 61

TOWNSHIP 12

RANGE 4

FORM 1-S.T.C.— ROBERTS & SON, BIRMINGHAM

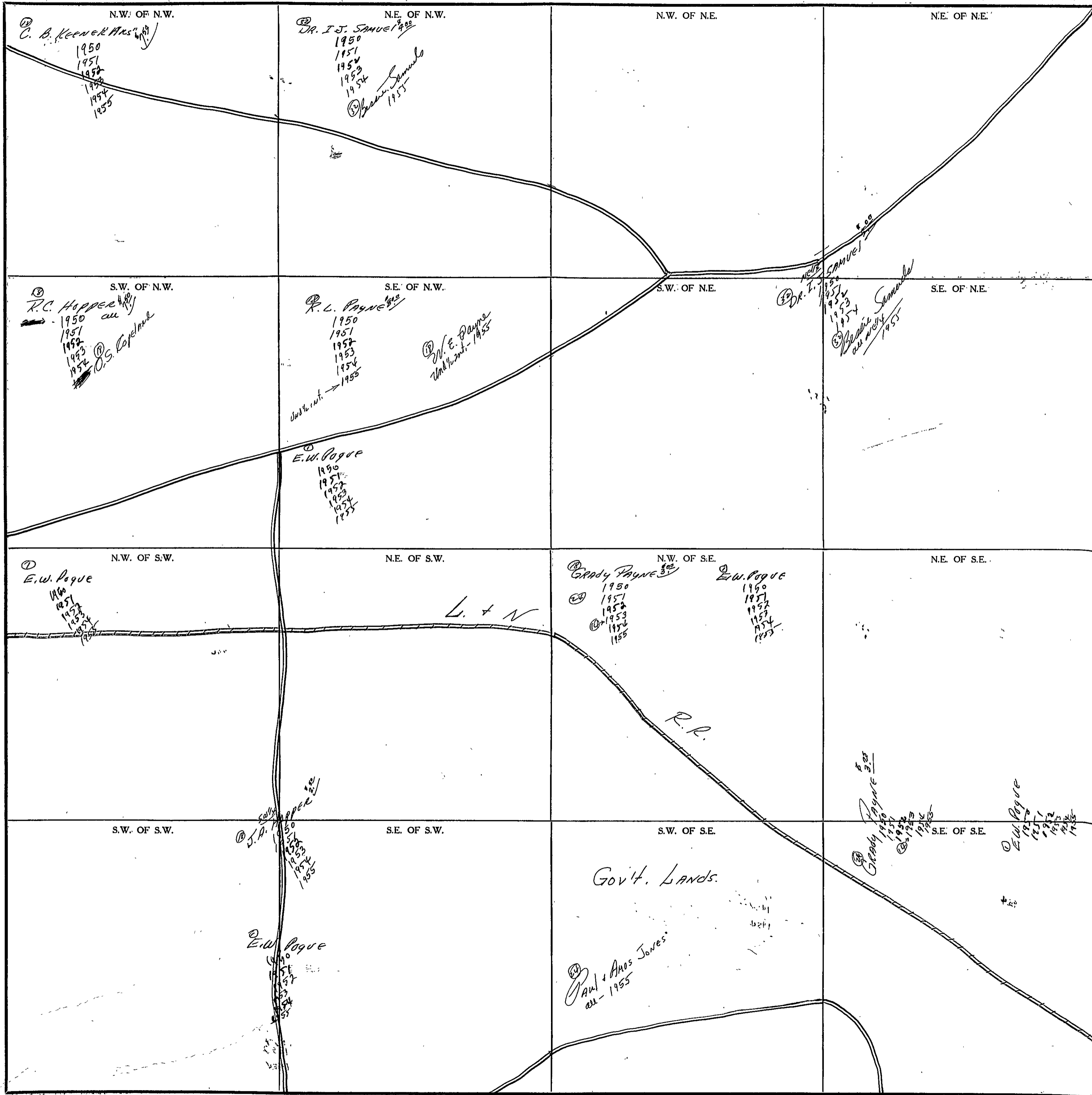

Scale—1 inch=300 Ft.

COUNTY _____

SECTION

7

TOWNSHIP

12

RANGE

4

FORM 1-S.T.C. - ROBERTS & SON, BIRMINGHAM

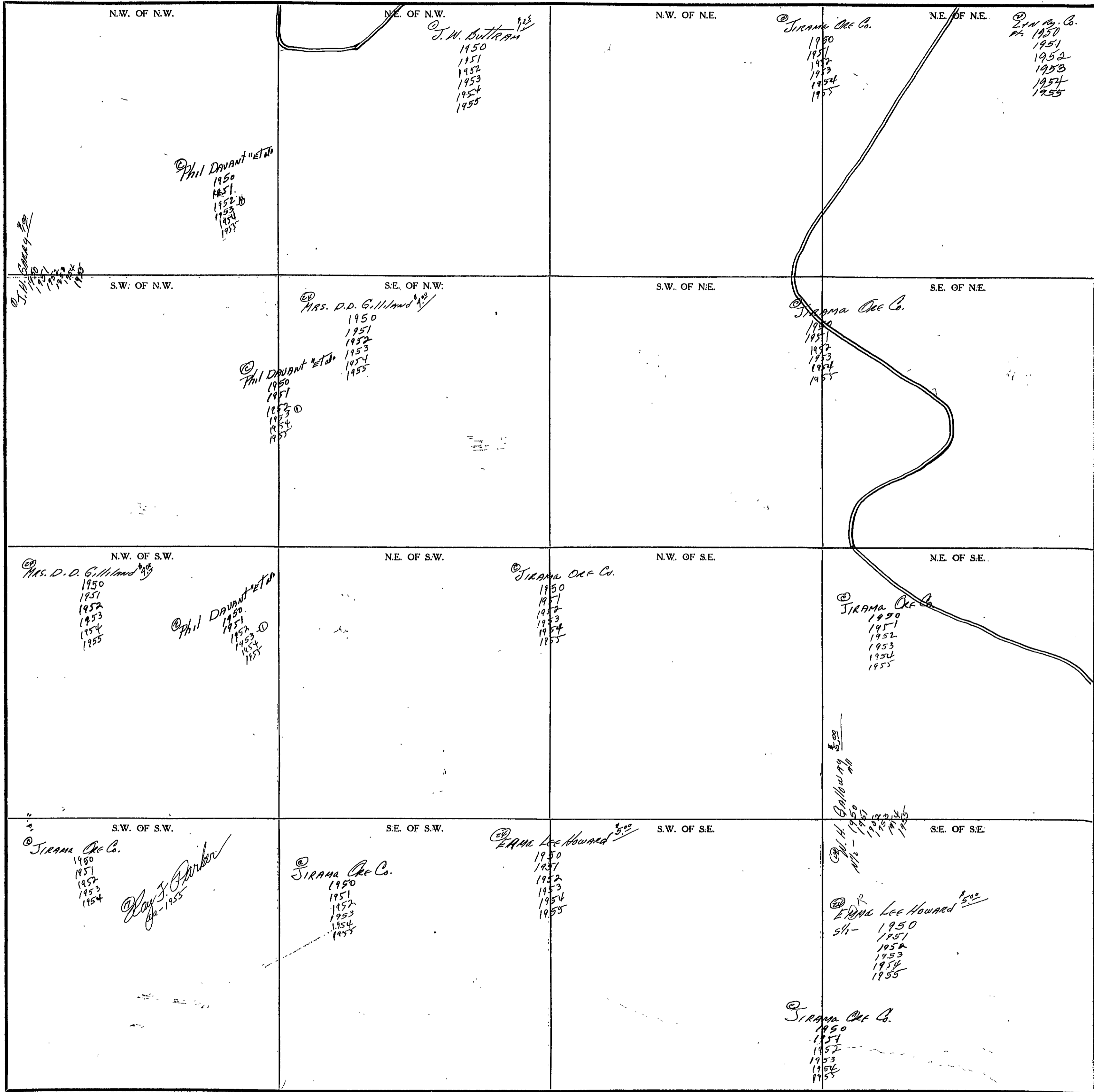

COUNTY

Scale-1 inch=300 Ft.

SECTION 8

TOWNSHIP 12

RANGE 4

FORM 1-S.T.C. - ROBERTS & SON, BIRMINGHAM

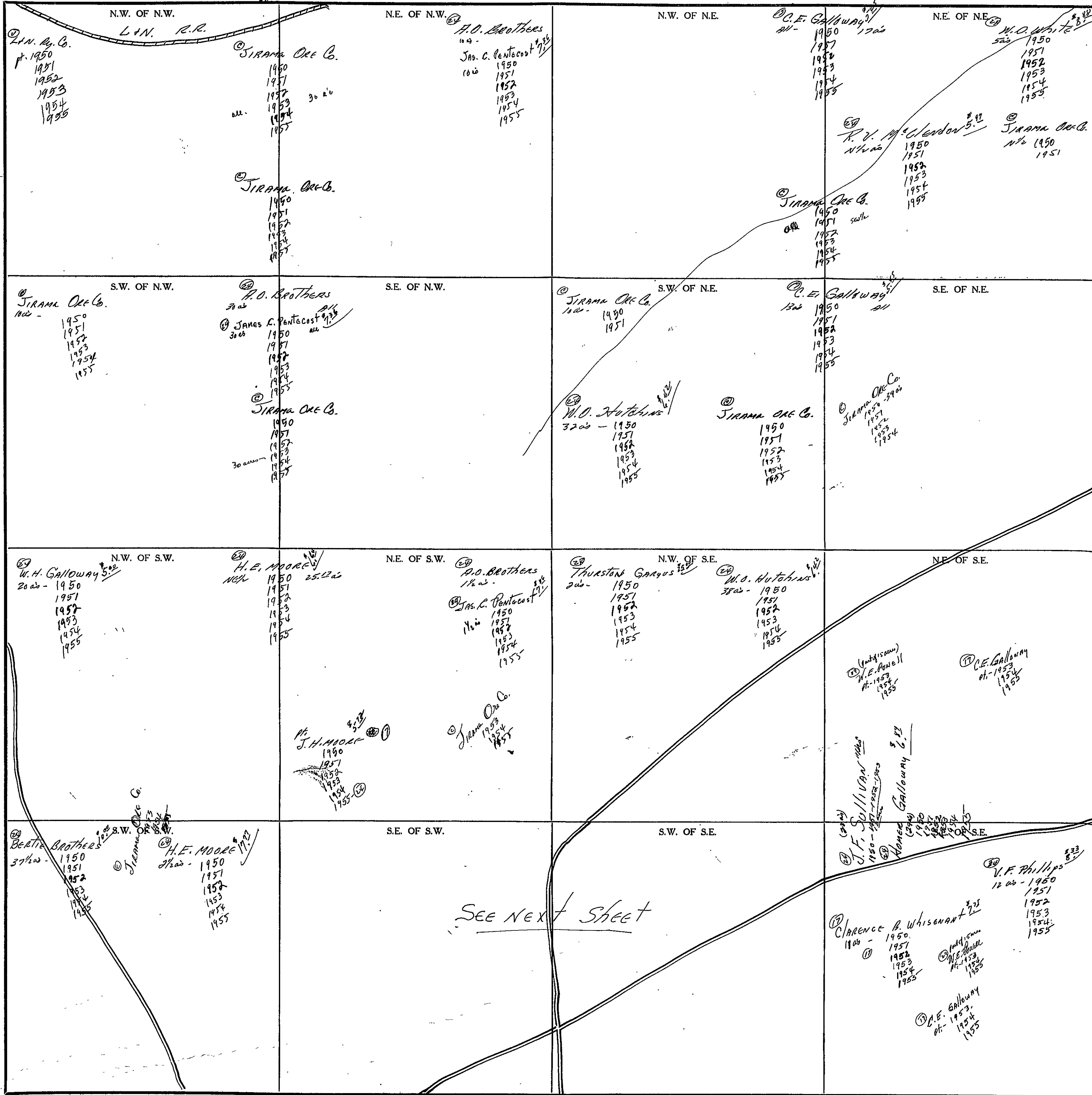

Scale - 1 inch = 300 Ft.

COUNTY

Form 1-S.T.C. 78302 MARSHALL & BRUCE CO. HARRISVILLE

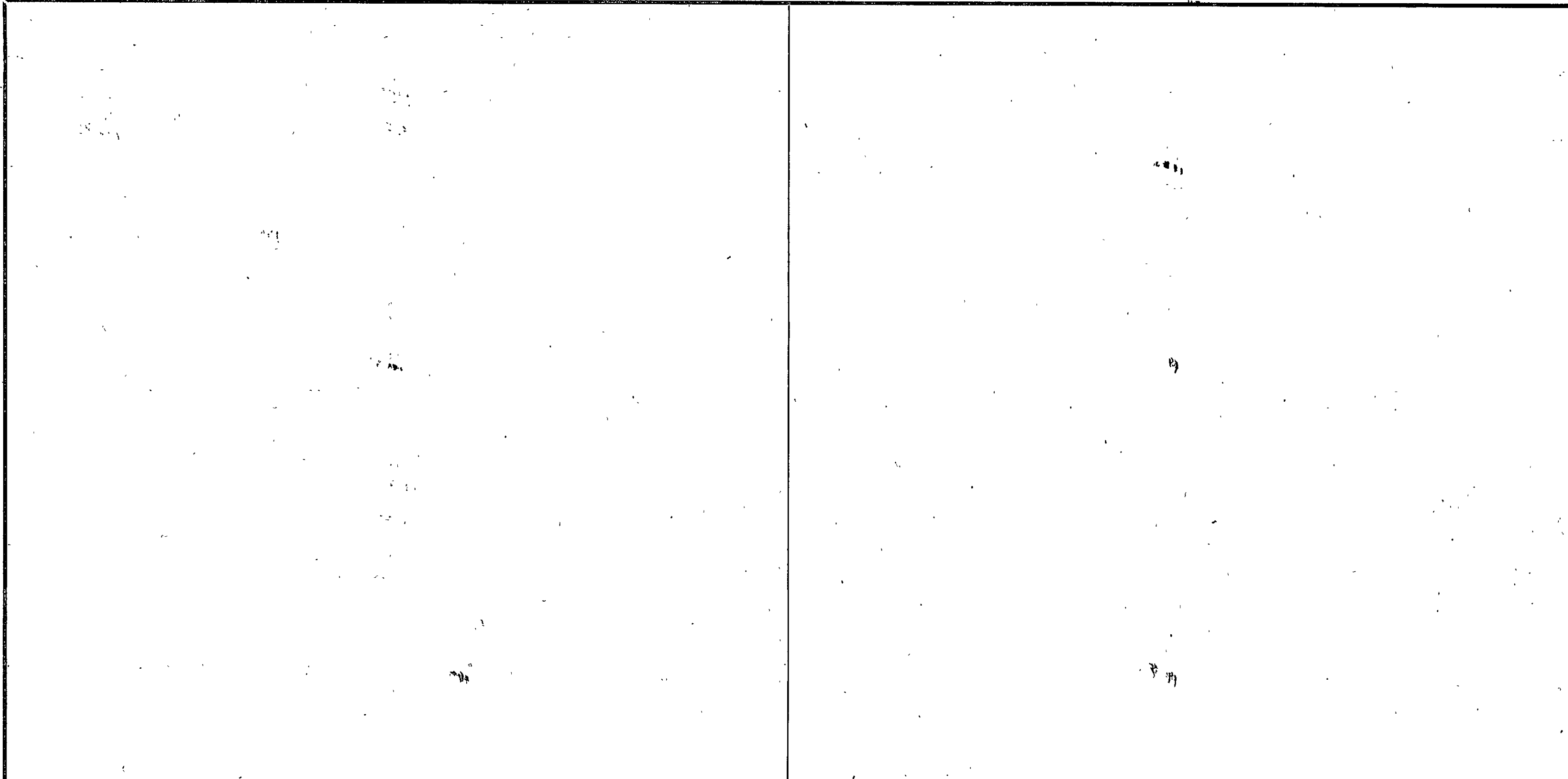

S.E. of S.W. 1/4

① J. H. MOORE ^{\$2.00}
 1/4 - 1950
 1951
 1952
 1953
 1954
 1955

② Hance Galloway
 1/4 -

③ C. P. Conn ^{\$25.00}
 1/4 - 1950
 1951
 1952
 1953
 1954
 1955

④ Howard Conn ^{\$30.00}
 1/4 - 1950
 1951
 1952
 1953
 1954
 1955

⑤ H. D. M^r. Waters ^{\$1.50}
 1/4 - 1950

⑥ Mrs. Bertha Stanfield ^{\$27.50}
 1/4 - 1950
 1951
 1952
 1953
 1954
 1955

⑦ Campbell "Bers." ^{\$15.00}
 1/4 - 1950
 1951
 1952
 1953
 1954
 1955

⑧ H. E. MOORE ^{\$17.00}
 3/4 - 1950
 1951
 1952
 1953
 1954
 1955

⑨ PAUL Jones ^{\$60.00}
 Lot 1950
 1951
 1952
 1953
 1954
 1955

S.W. of S.E. 1/4

⑩ MINOR WASHBURN ^{\$8.00}
 2/4 - 1950
 1/4 - 1951
 1/4 - 1952
 1/4 - 1953
 1954
 1955

⑪ Mrs. Bertha Stanfield ^{\$22.50}
 1/4 - 1950
 1951
 1952
 1953
 1954
 1955

⑫ Chester Gargus ^{\$20.00}
 2/4 - 1950
 1951
 1952
 1953
 1954
 1955

⑬ C. W. MORTON ^{\$10.00}
 6/4 - 1950
 1951
 1952
 1953
 1954
 1955

⑭ J. E. MOORE ^{\$50.00}
 1/4 - 1951

⑮ W. A. Lutes
 1/4 - 1952
 1953
 1954
 1955

⑯ Merchants & Farmers Bank
 1/4 - 1952

⑰ H. E. MOORE ^{\$20.00}
 1/4 - 1953
 1954
 1955

⑱ Jerome Beethers ^{\$1.00}
 1/4 - 1950
 1951
 1952
 1953
 1954
 1955

⑲ E. C. Stanfield ^{\$50.00}
 1/4 - 1950
 1951
 1952
 1953
 1954
 1955

⑳ Edwin Gilliland ^{\$0.00}
 2/4 - 1950
 1951
 1952
 1953
 1954
 1955

㉑ Elmer Engle ^{\$75.00}
 1/4 - 1950
 1951
 1952
 1953
 1954
 1955

1-2-3-4-5-6
10-11-12-13-14-15-16

Scale—1 inch=300.00 Ft.

COUNTY

SECTION

9

TOWNSHIP

12

RANGE

4

FORM 1-S.T.C. - ROBERTS & SON, BIRMINGHAM

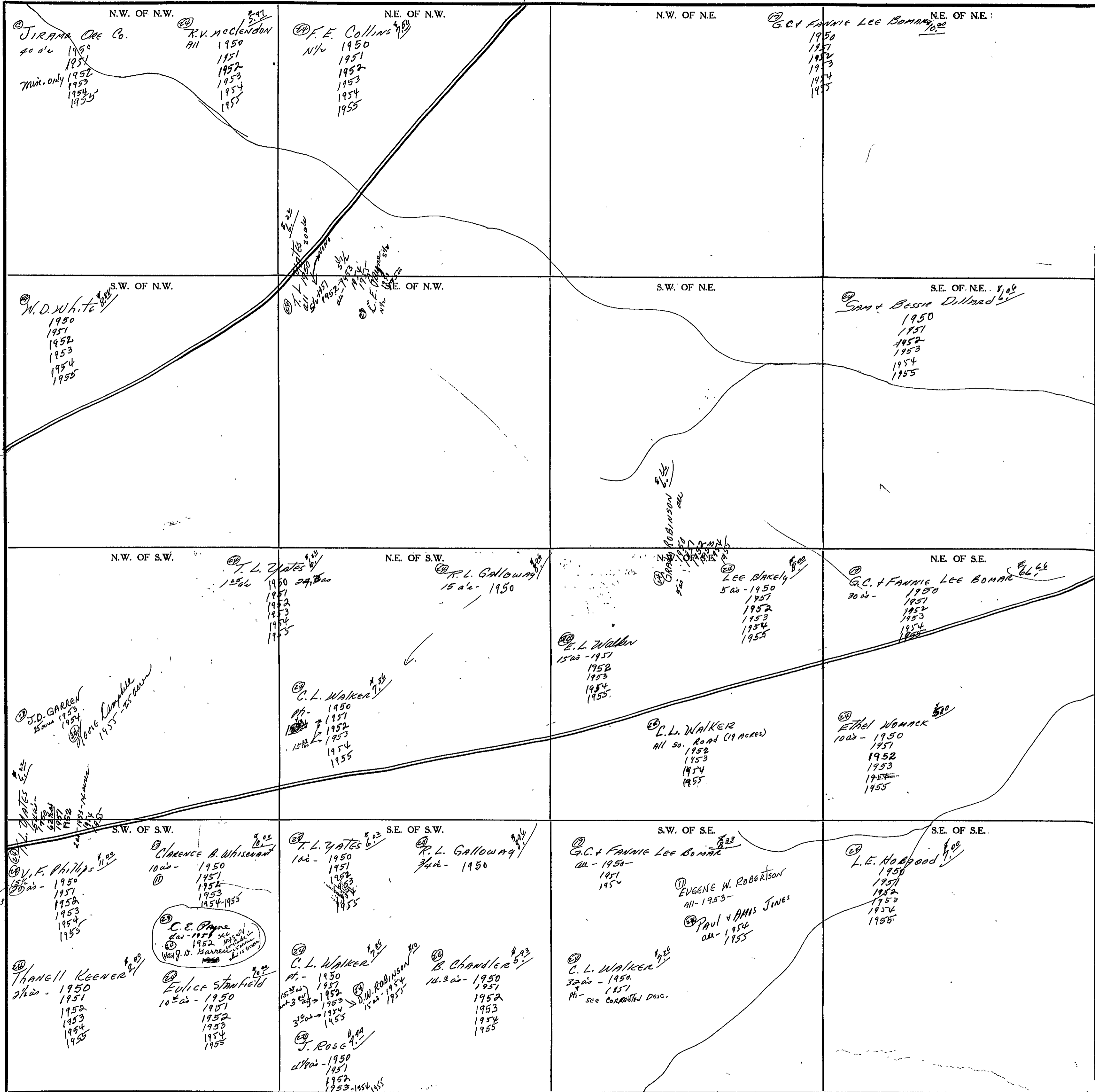

Scale - 1 Inch = 300 Ft.

COUNTY

SECTION

10

TOWNSHIP

12

RANGE

4

FORM 1-S.T.C.- ROBERTS & SON, BIRMINGHAM

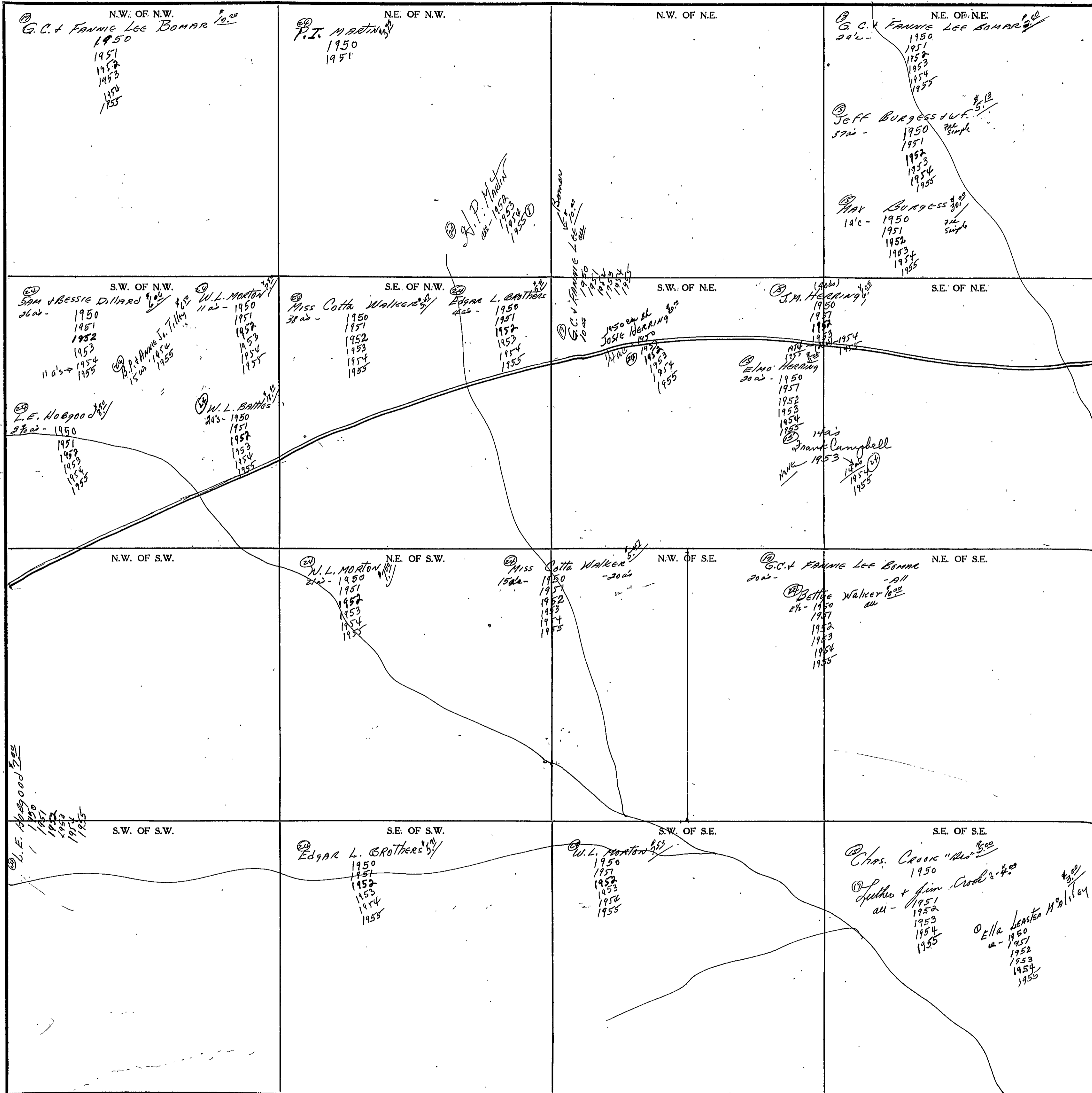

Scale-1 Inch=300 Ft.

COUNTY

SECTION 11

TOWNSHIP 12

RANGE 4

FORM 1-S.T.C. - ROBERTS & SON, BIRMINGHAM

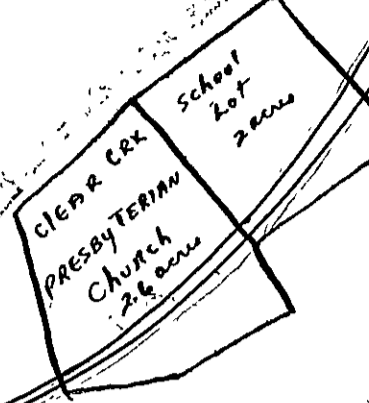
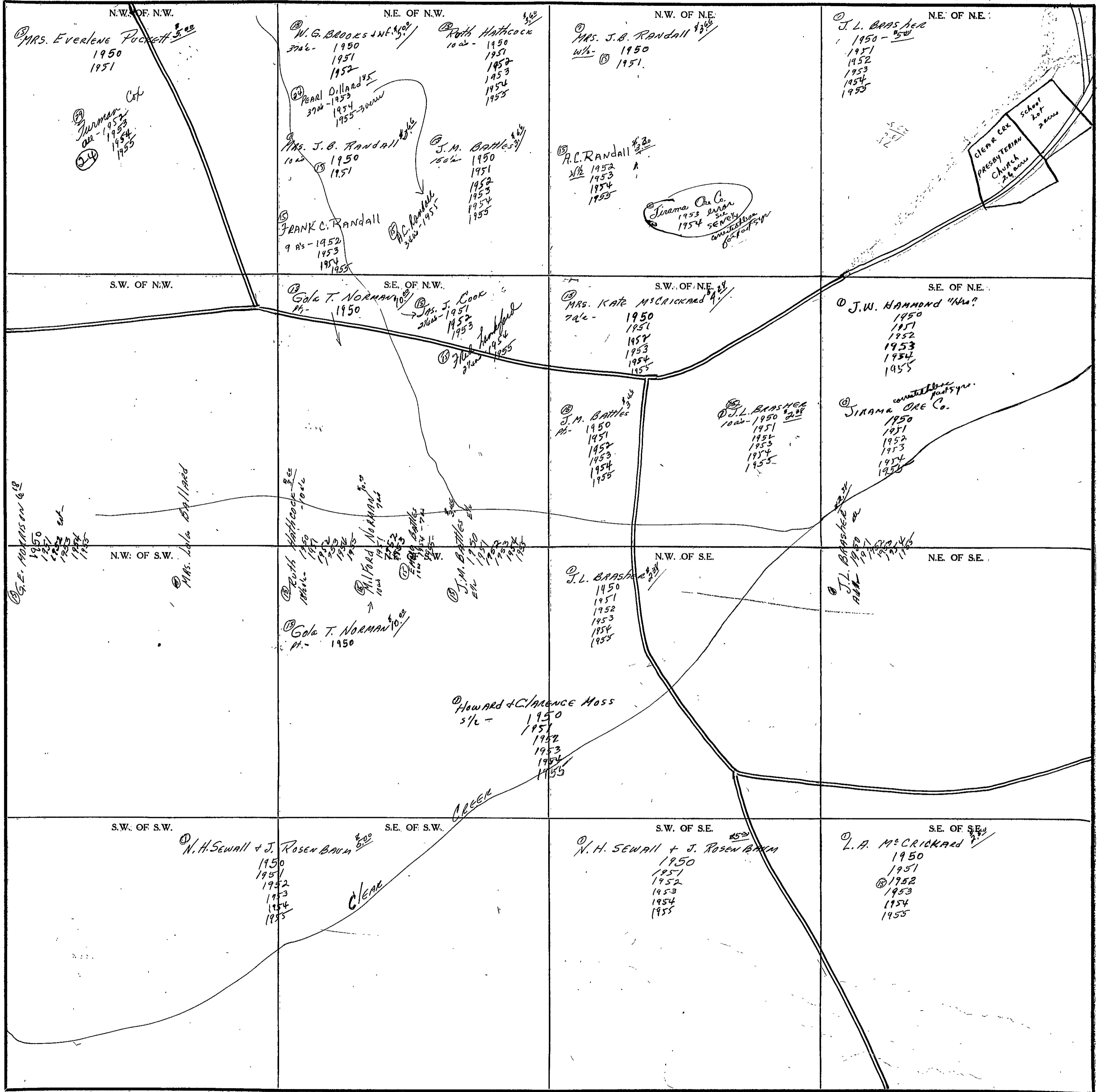

Scale - 1 inch = 300 Ft.

COUNTY _____

SECTION 12

TOWNSHIP 12

RANGE 4

FORM 1-S.T.C. - ROBERT & SON, VIRGINIAN

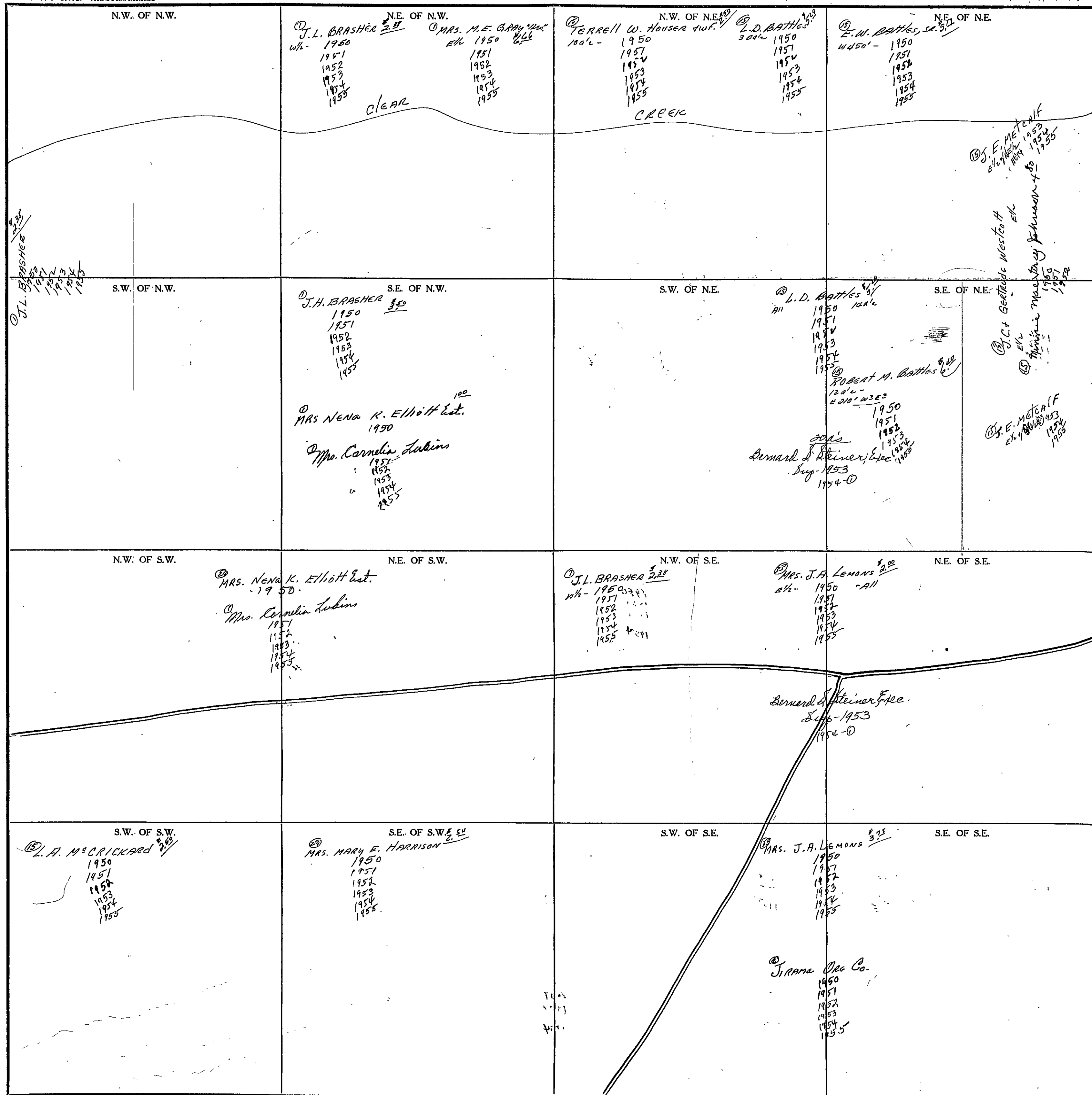

Scale - 1 inch = 300 Ft.

COUNTY

SECTION 13

TOWNSHIP 12

RANGE 4

FORM 1-S.T.C. - ROBERTS & SON, BIRMINGHAM

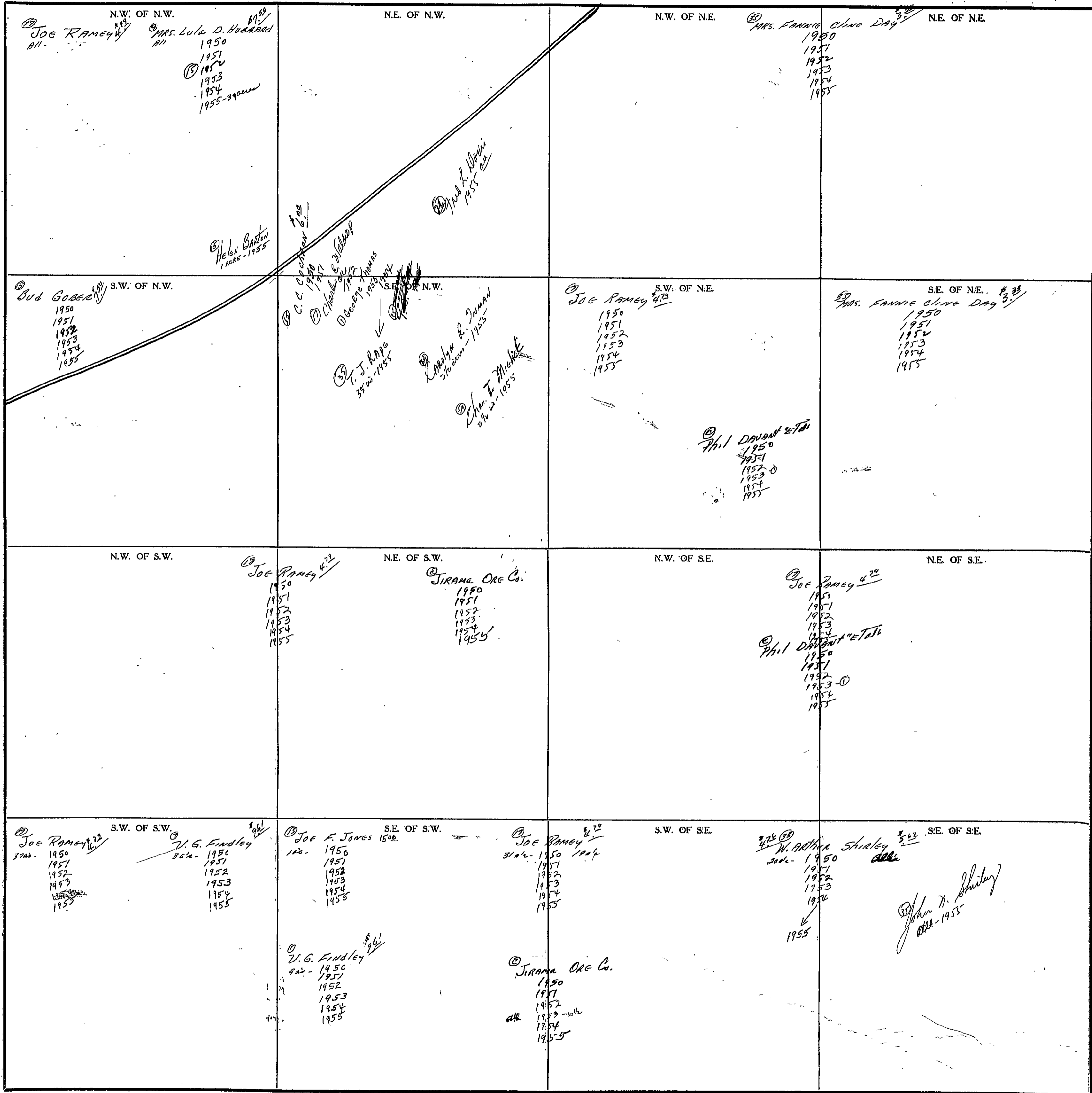

Scale - 1 inch = 300 Ft.

COUNTY

SECTION 14

TOWNSHIP 12

RANGE 4

FORM 1-S.T.C.—ADAPTED & MOD. BIRMINGHAM

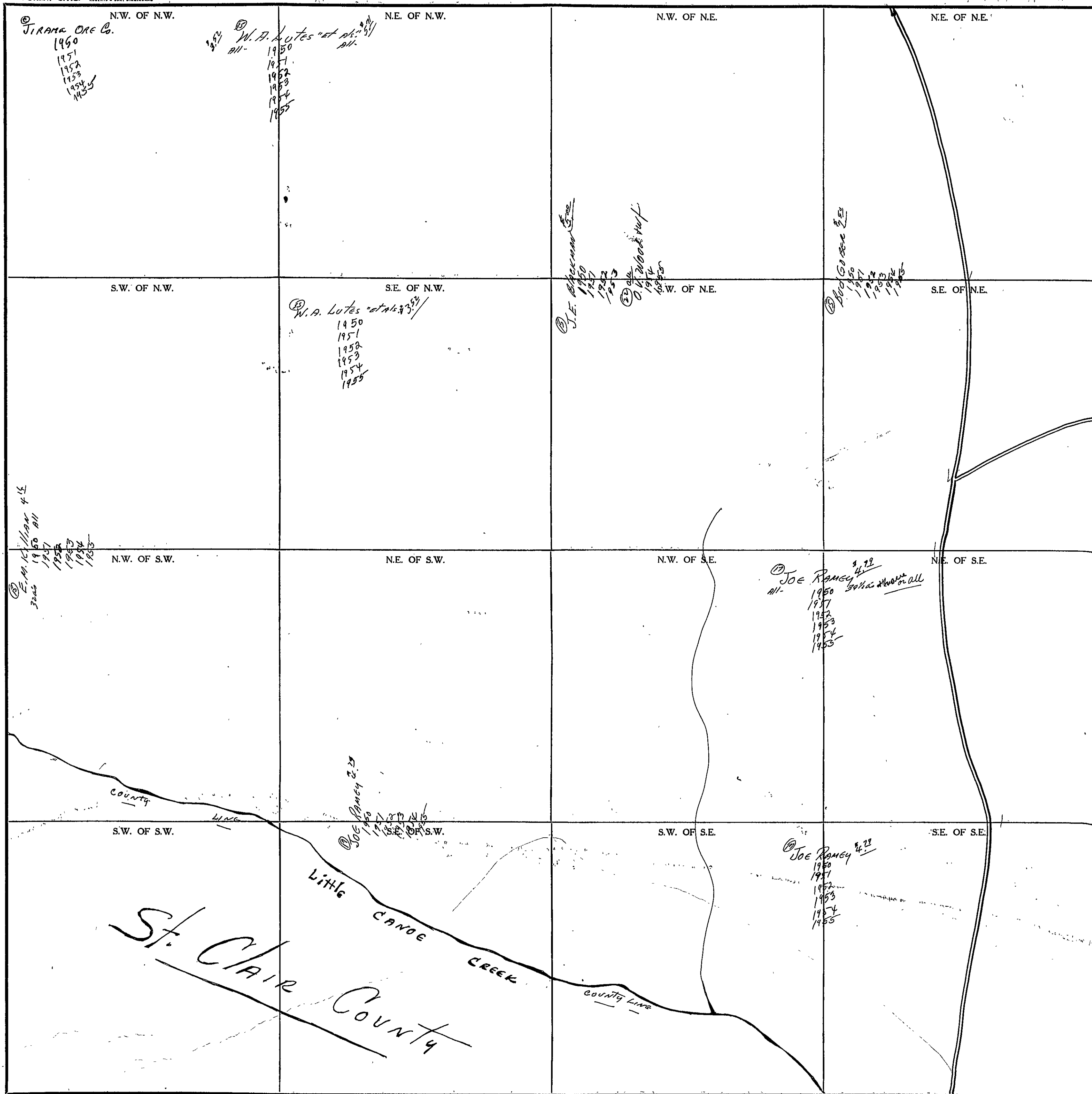

COUNTY _____

Scale—1 inch=300 Ft.

SECTION 15

TOWNSHIP 12

RANGE 4

FORM 1-S.T.C. - ROBERTS & SON, BIRMINGHAM

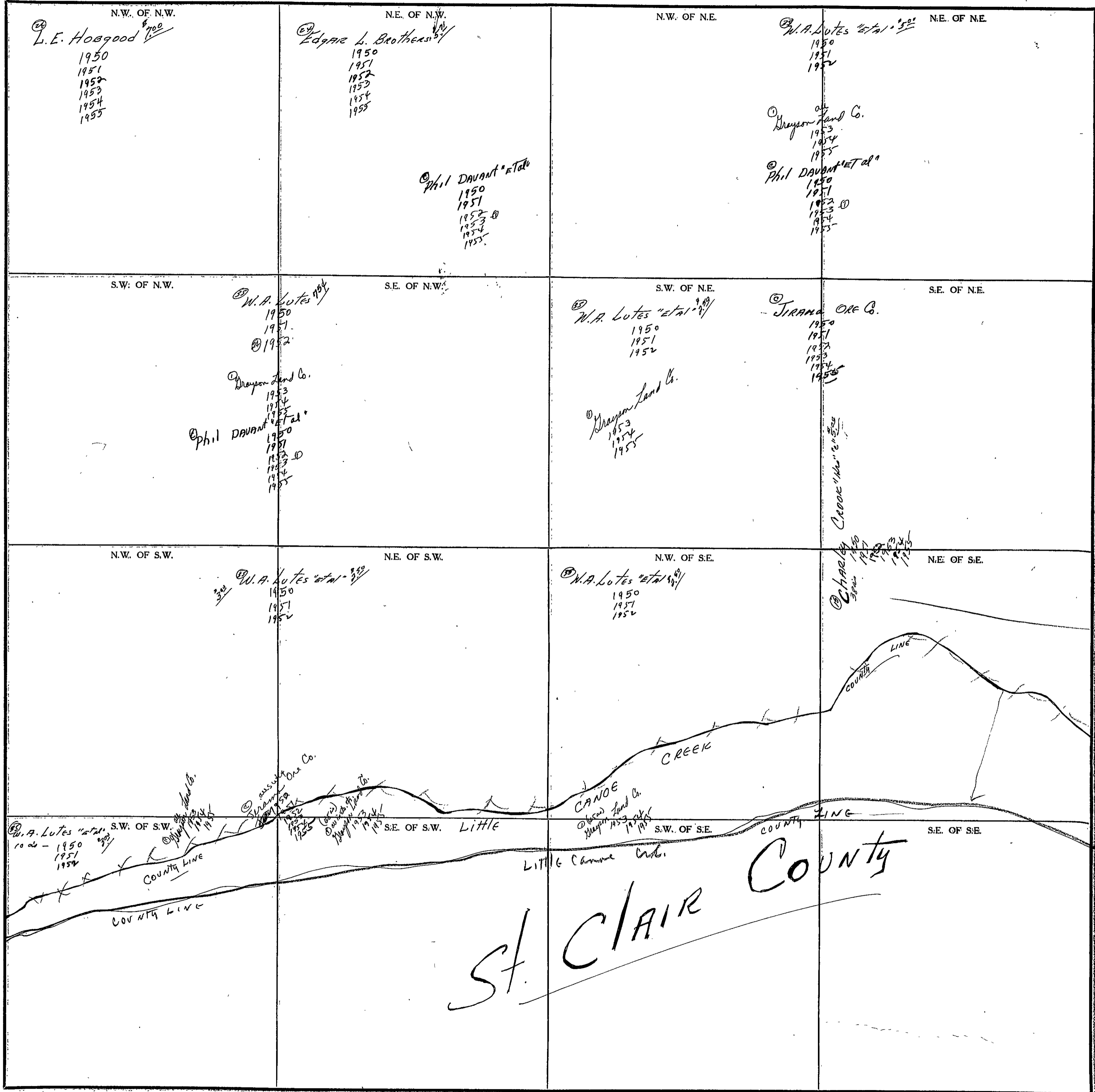

COUNTY _____

Scale - 1 inch = 300 Ft.

SECTION

16

TOWNSHIP

12

RANGE

4

FORM 1-S.T.C. - ROBERTS & SON, BIRMINGHAM

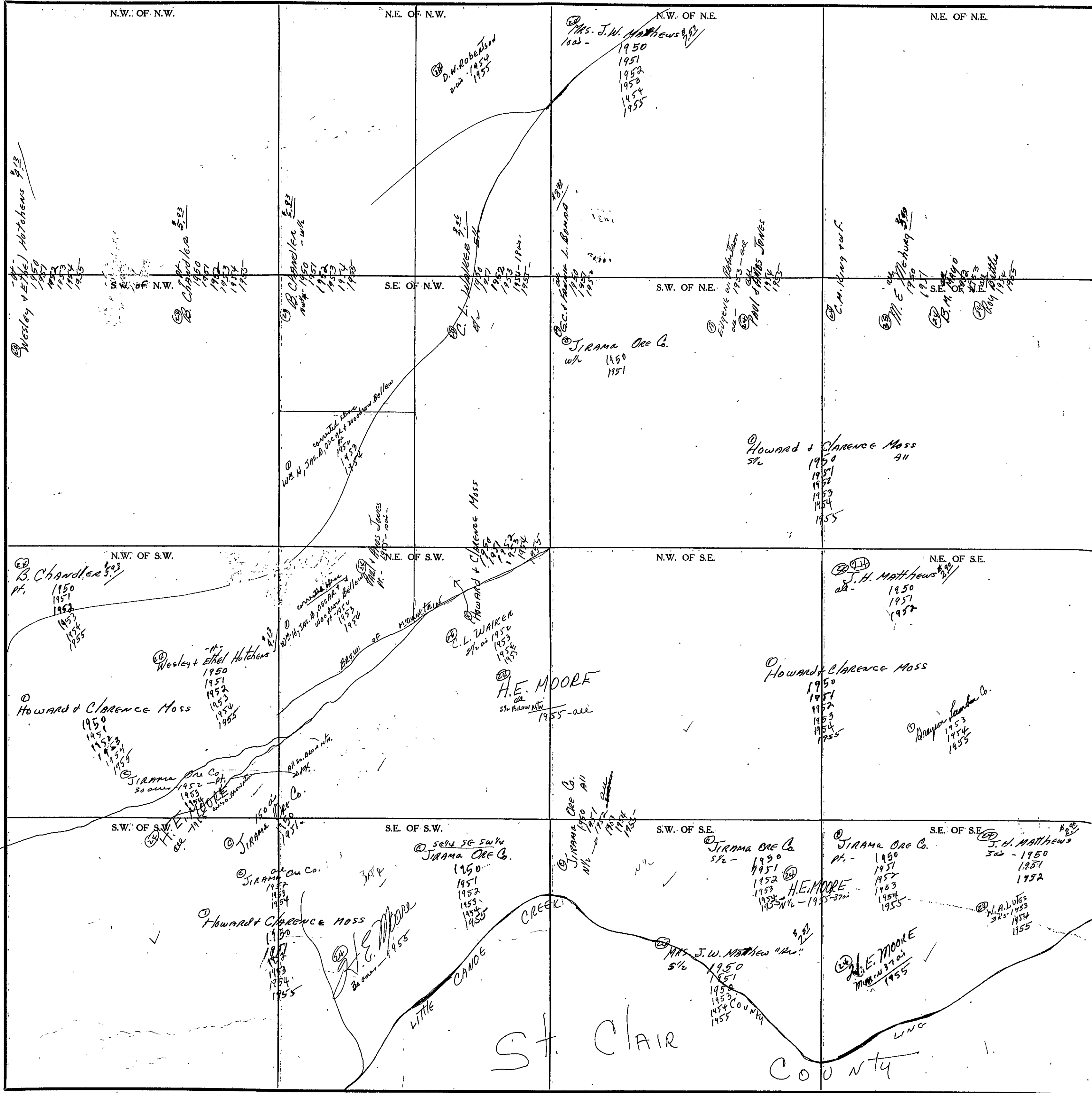

COUNTY

Scale - 1 inch = 300 Ft.

SECTION

17

TOWNSHIP

12

RANGE

4

FORM 1-S.T.C.—ROBERTS & SON, BIRMINGHAM

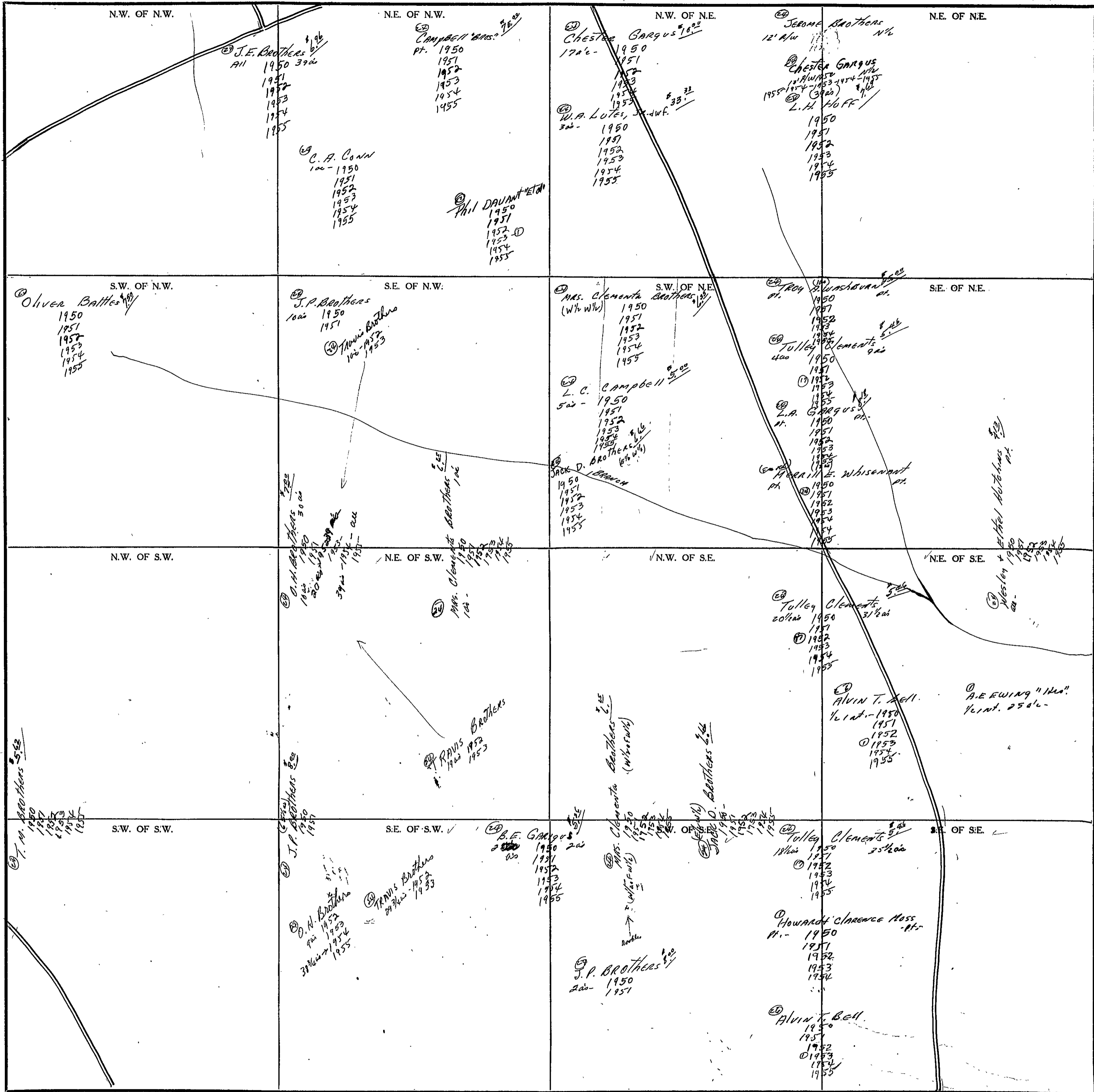

COUNTY

Scale—1 inch=300 Ft.

SECTION

18

TOWNSHIP

12

RANGE

4

FORM 1-S.T.C.— ROBERTS & SON, BIRMINGHAM

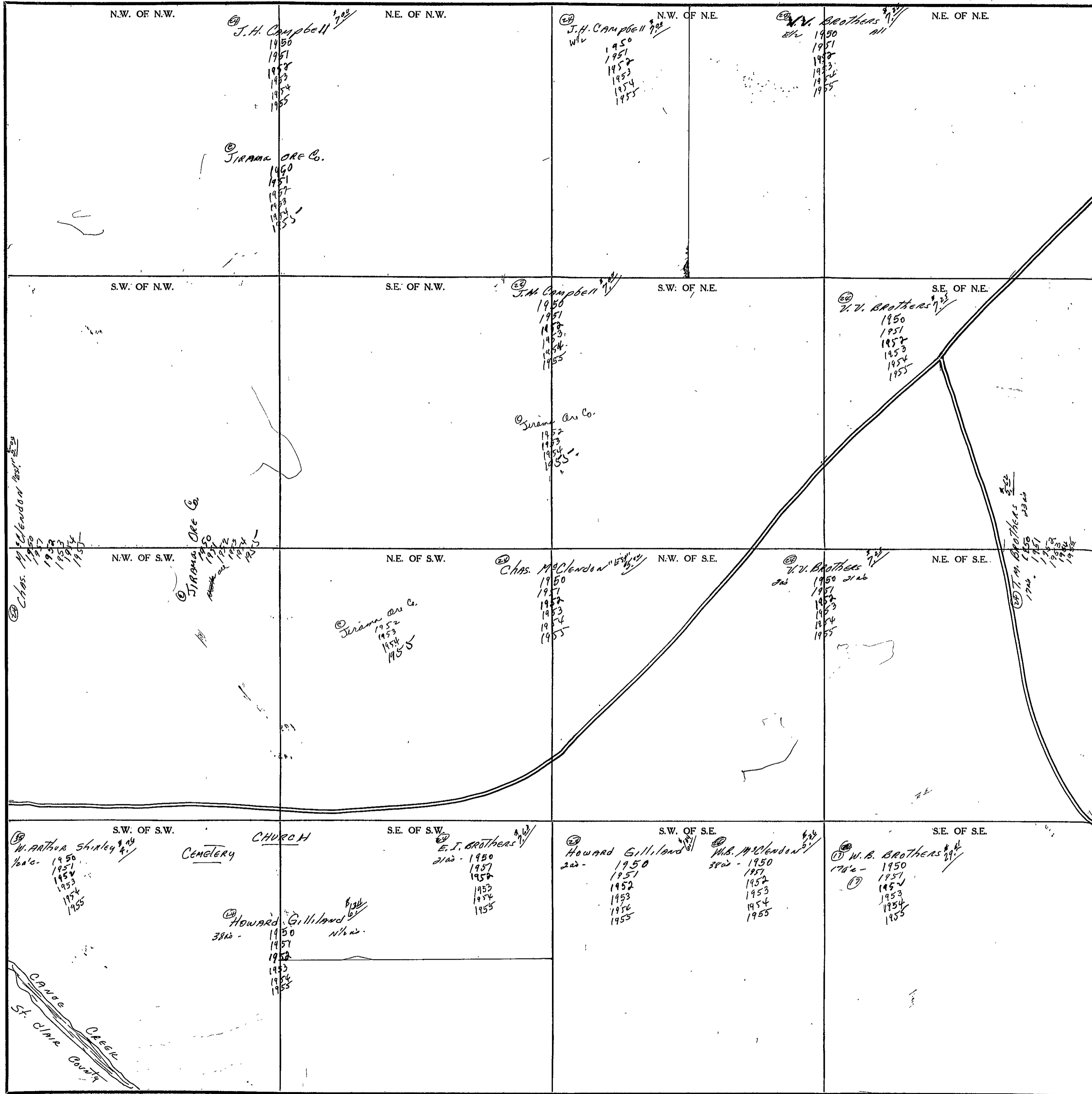

COUNTY

Scale—1 inch=300 Ft.

SECTION 19

TOWNSHIP 12

RANGE 7

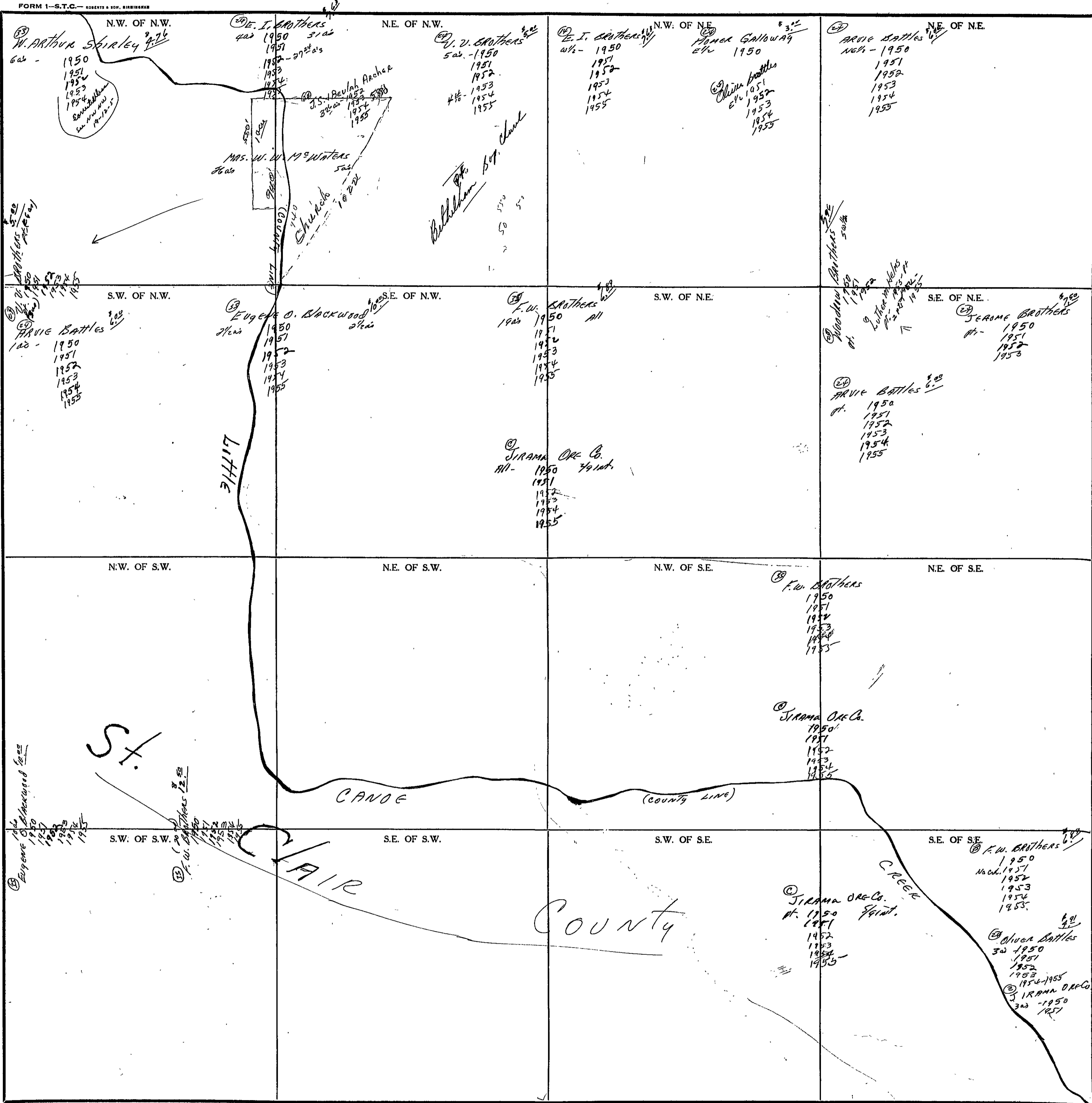

Scale - 1 inch = 300 Ft.

COUNTY

SECTION

20

TOWNSHIP

12

RANGE

4

FORM 1-S.T.C. - ROBERTS & SON, BIRMINGHAM

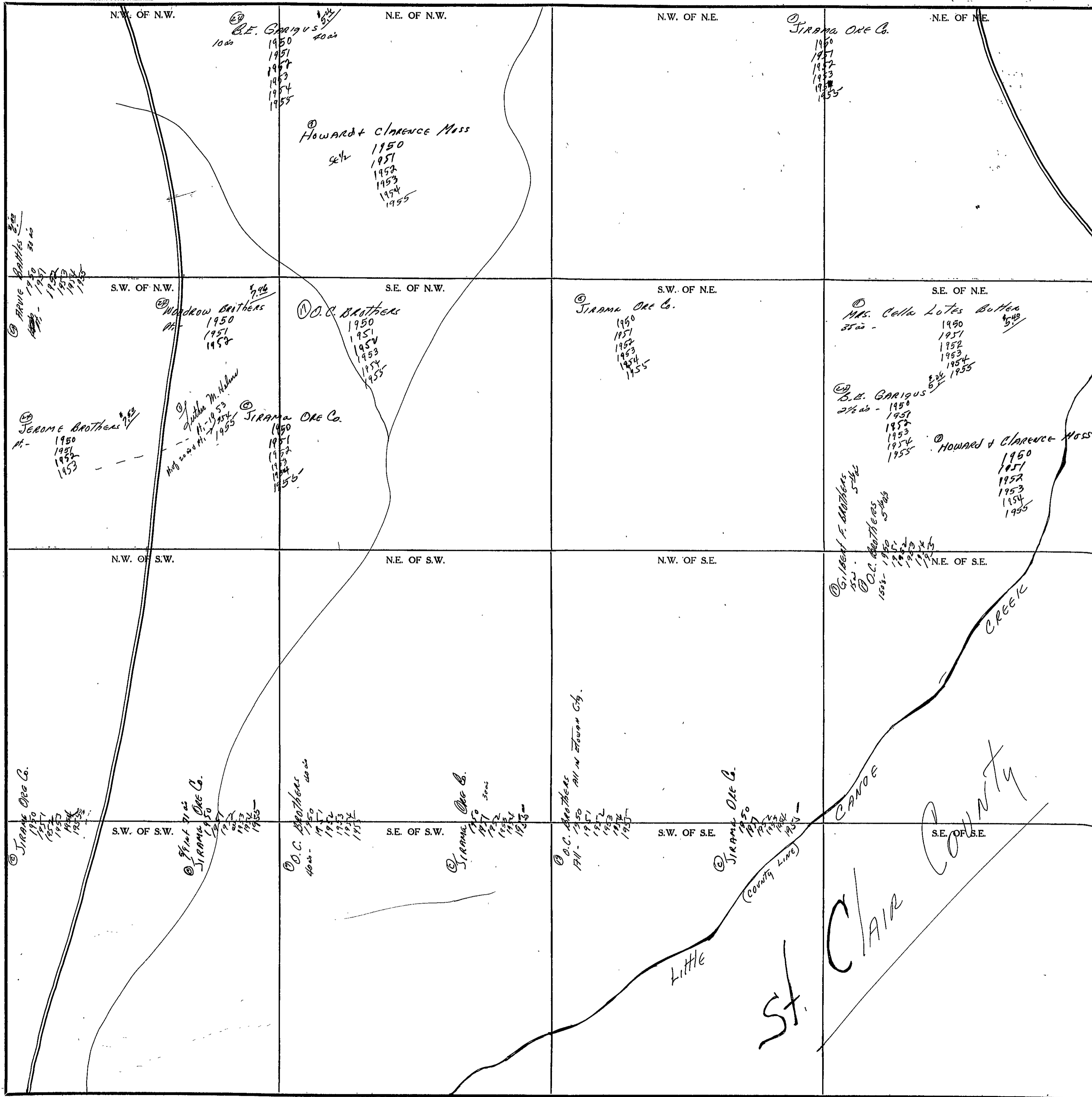

COUNTY

Scale - 1 inch = 300 Ft.

SECTION 21

TOWNSHIP 12

RANGE 4

FORM 1-S.T.C.—ROBERTS & SON, BIRMINGHAM

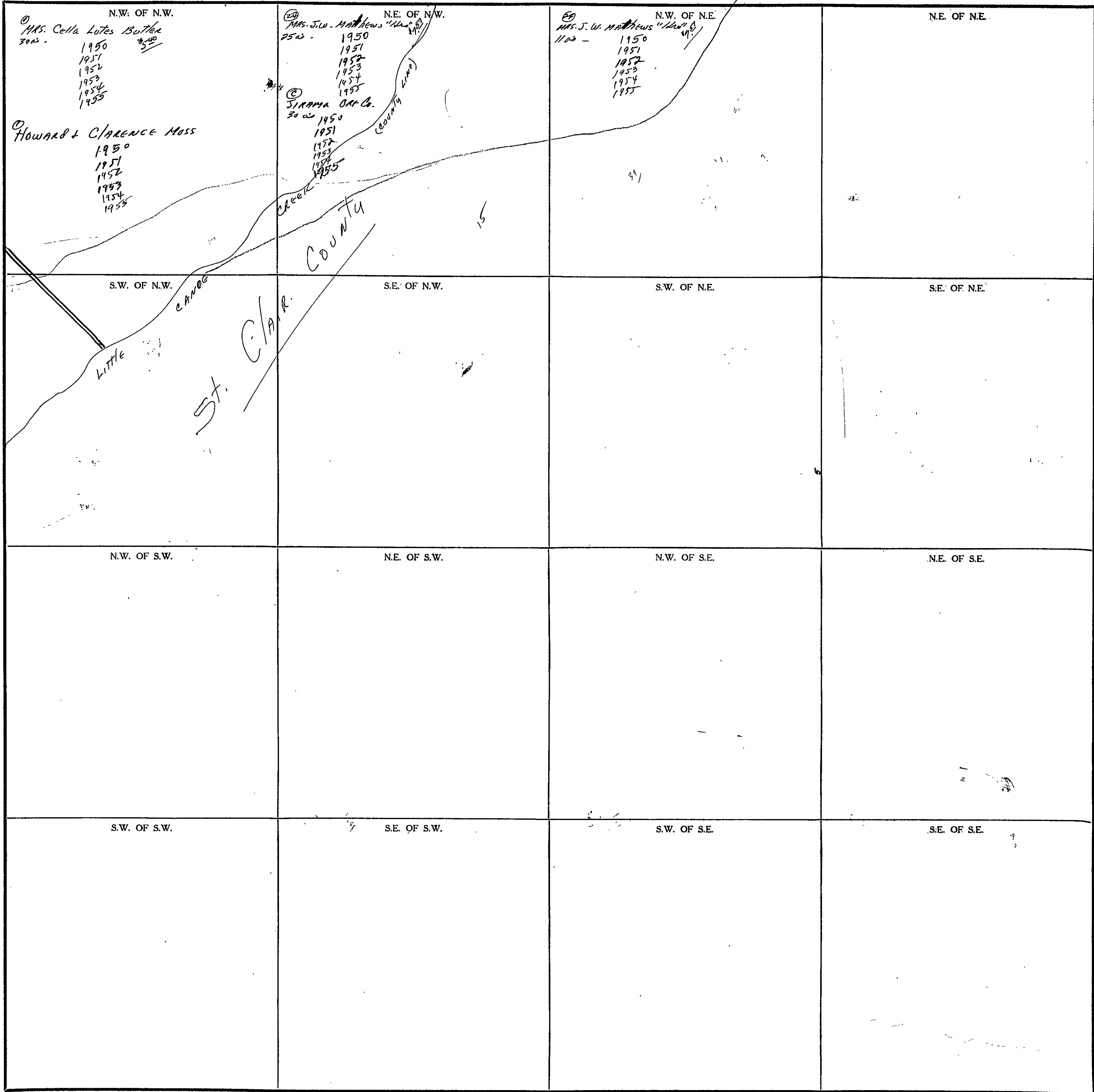

Scale—1 inch—300 Ft.

COUNTY _____

SECTION 23

TOWNSHIP 12

RANGE 4

FORM 1-S.T.C.— ROBERTS & SON, BIRMINGHAM

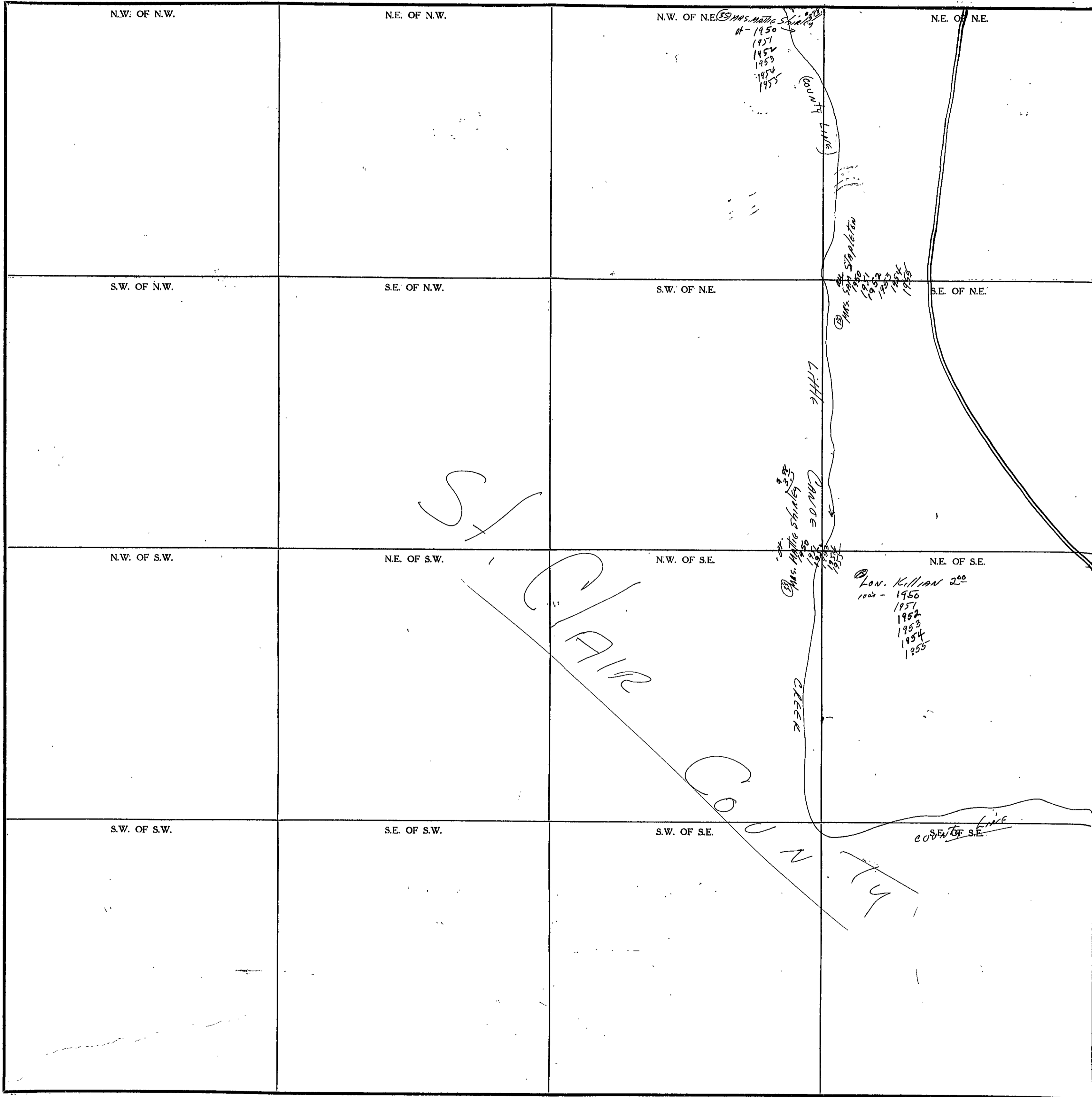

COUNTY _____

Scale—1 Inch=300 Ft.

SECTION 24

TOWNSHIP 12

RANGE 7

FORM 1-S.T.C.—ROBERTS & SON, BIRMINGHAM

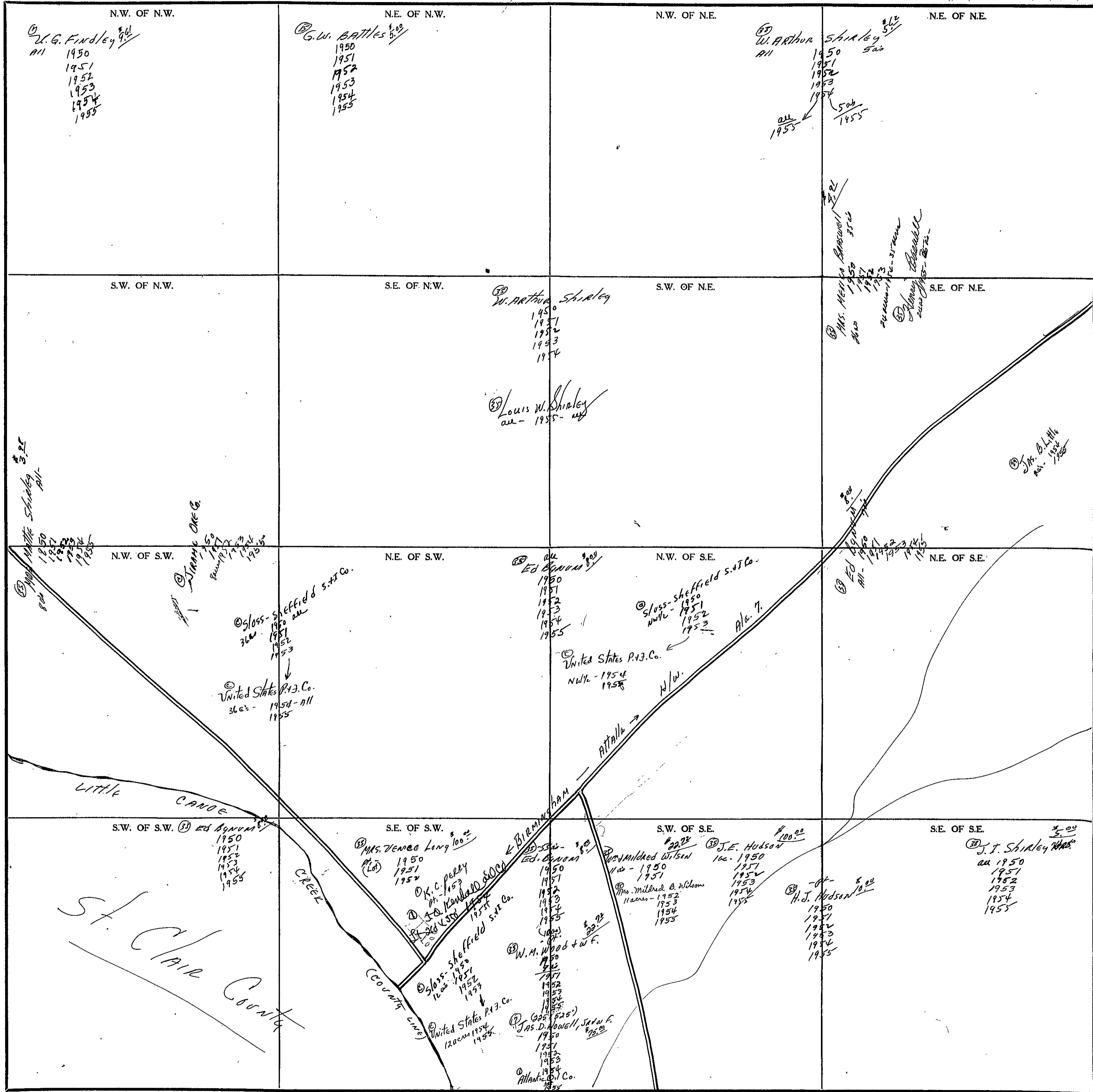

Scale—1 inch=300 Ft.

COUNTY

SECTION 25

TOWNSHIP 12

RANGE 4

FORM 1-S.T.C.—ROBERTS & SON, BIRMINGHAM

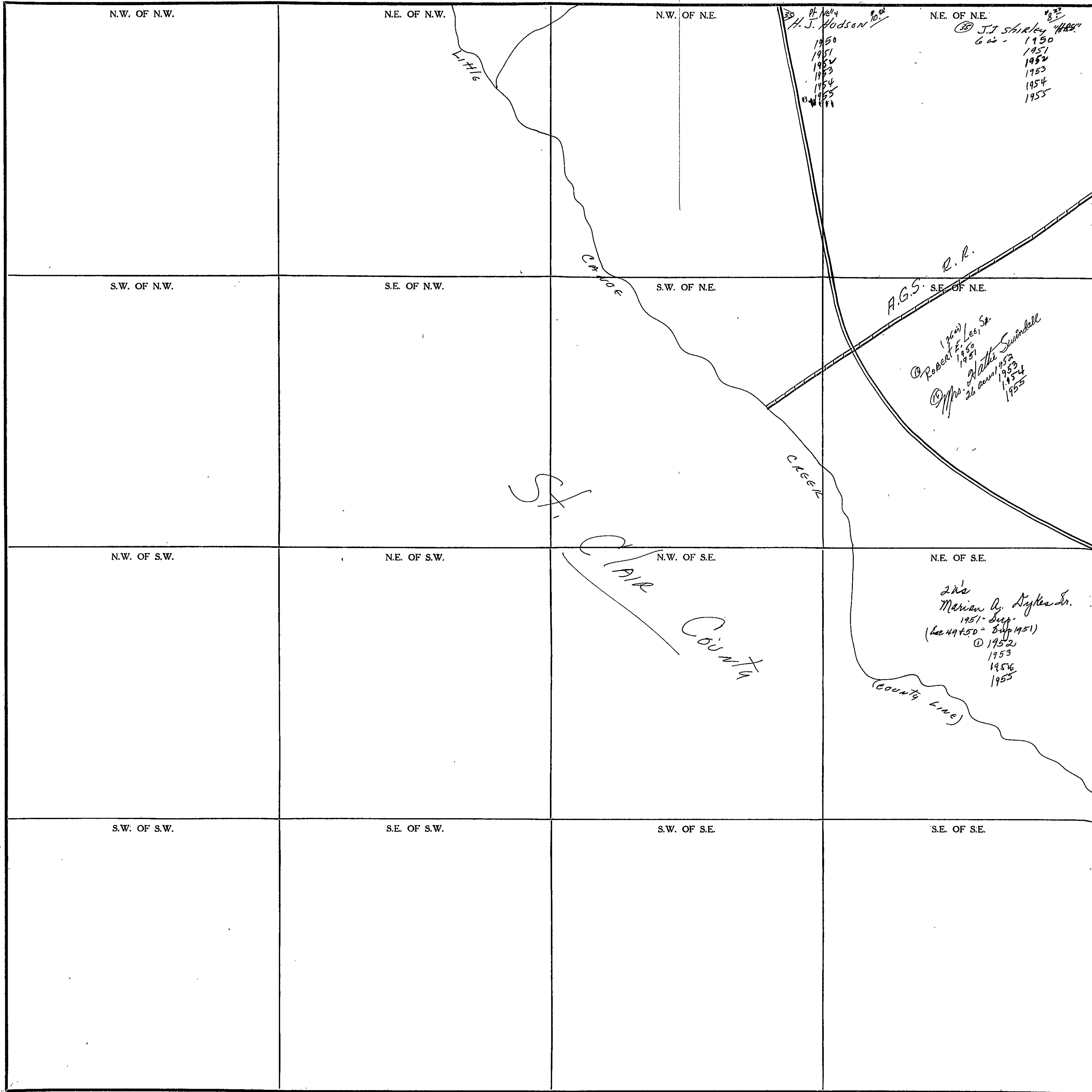

Scale—1 inch=300 Ft.

COUNTY _____

SECTION 29

TOWNSHIP 12

RANGE 4

FORM 1-S.T.C.—ROBERTS & SON, BIRMINGHAM

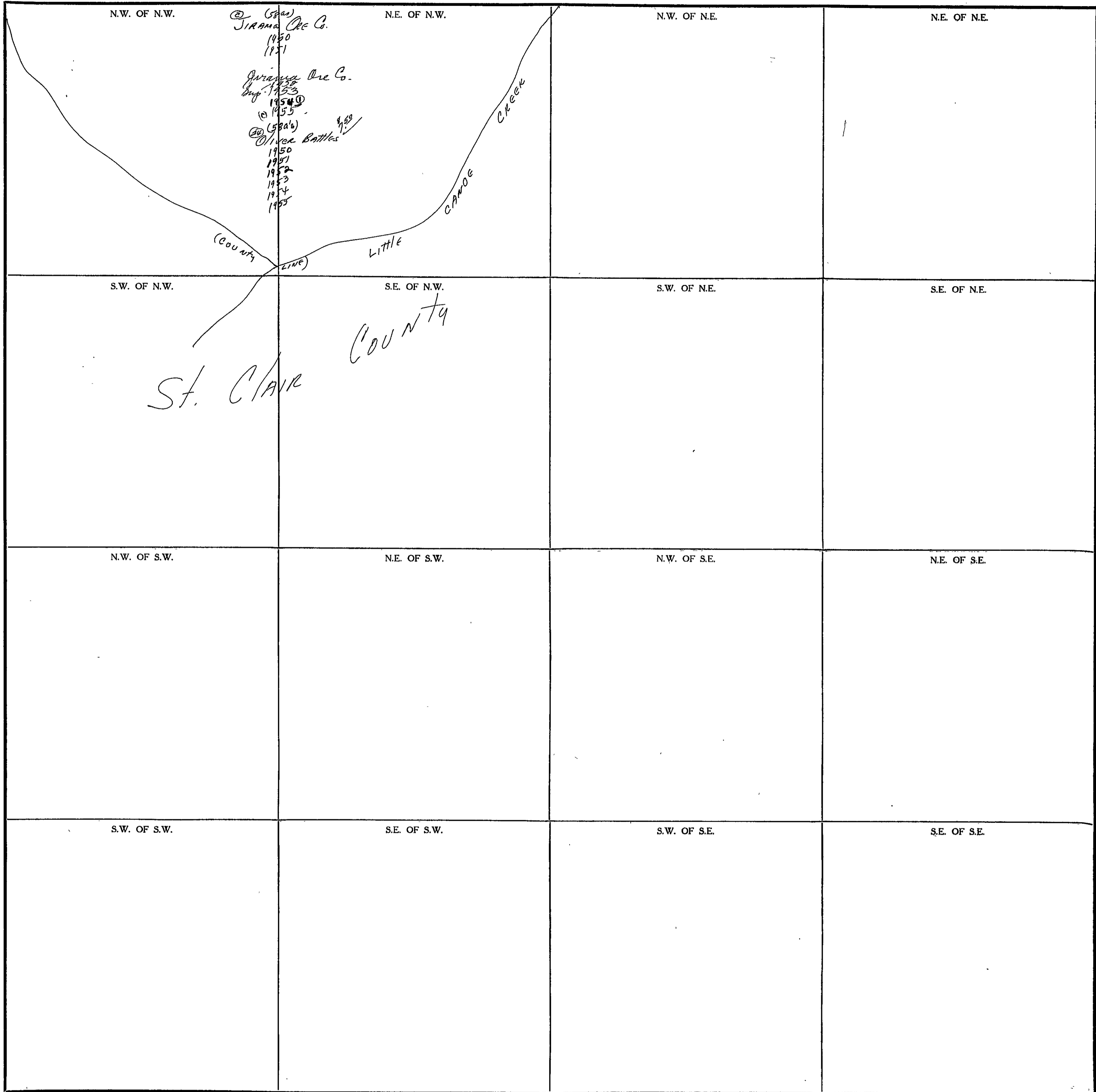

COUNTY _____

Scale—1 inch=300 Ft.

SECTION

36

TOWNSHIP

12

RANGE

4

FORM 1-S.T.C.— ROBERTS & SON, MEMPHIS

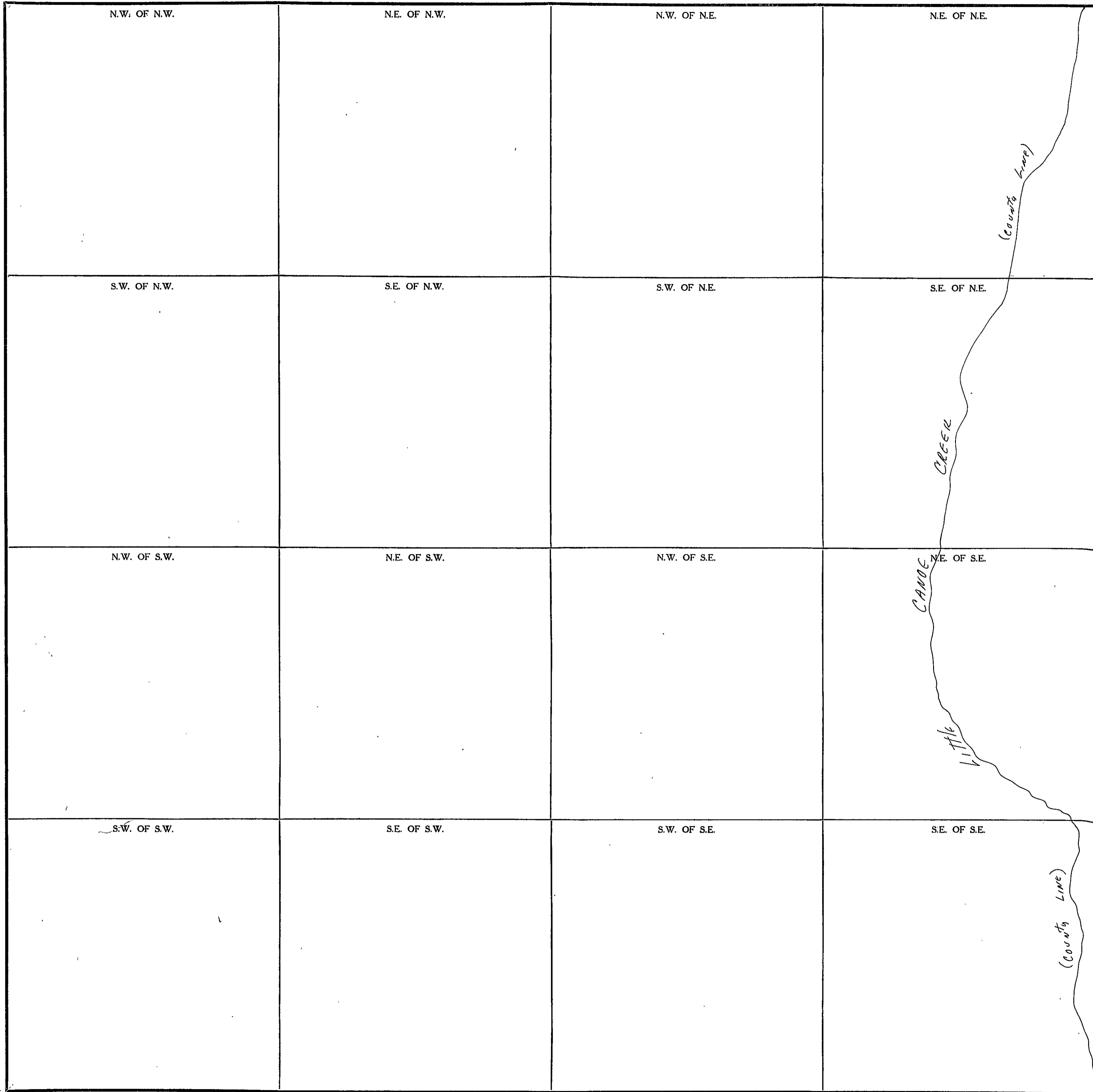

COUNTY _____

Scale—1 inch=300 Ft.

SEC. 1, TP. 12S, R5E.

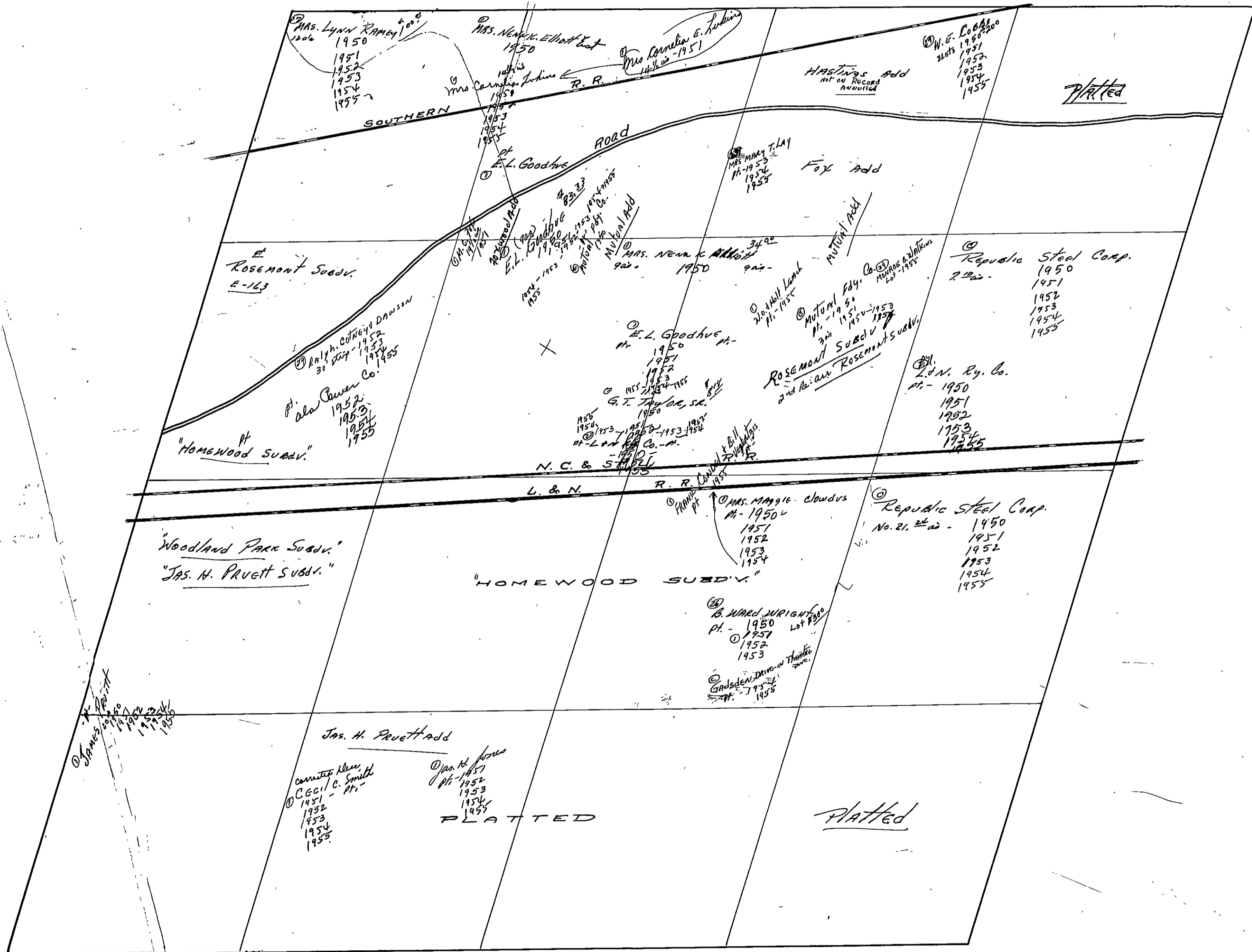

SEC. 2, TP. 12S, R. 5E.

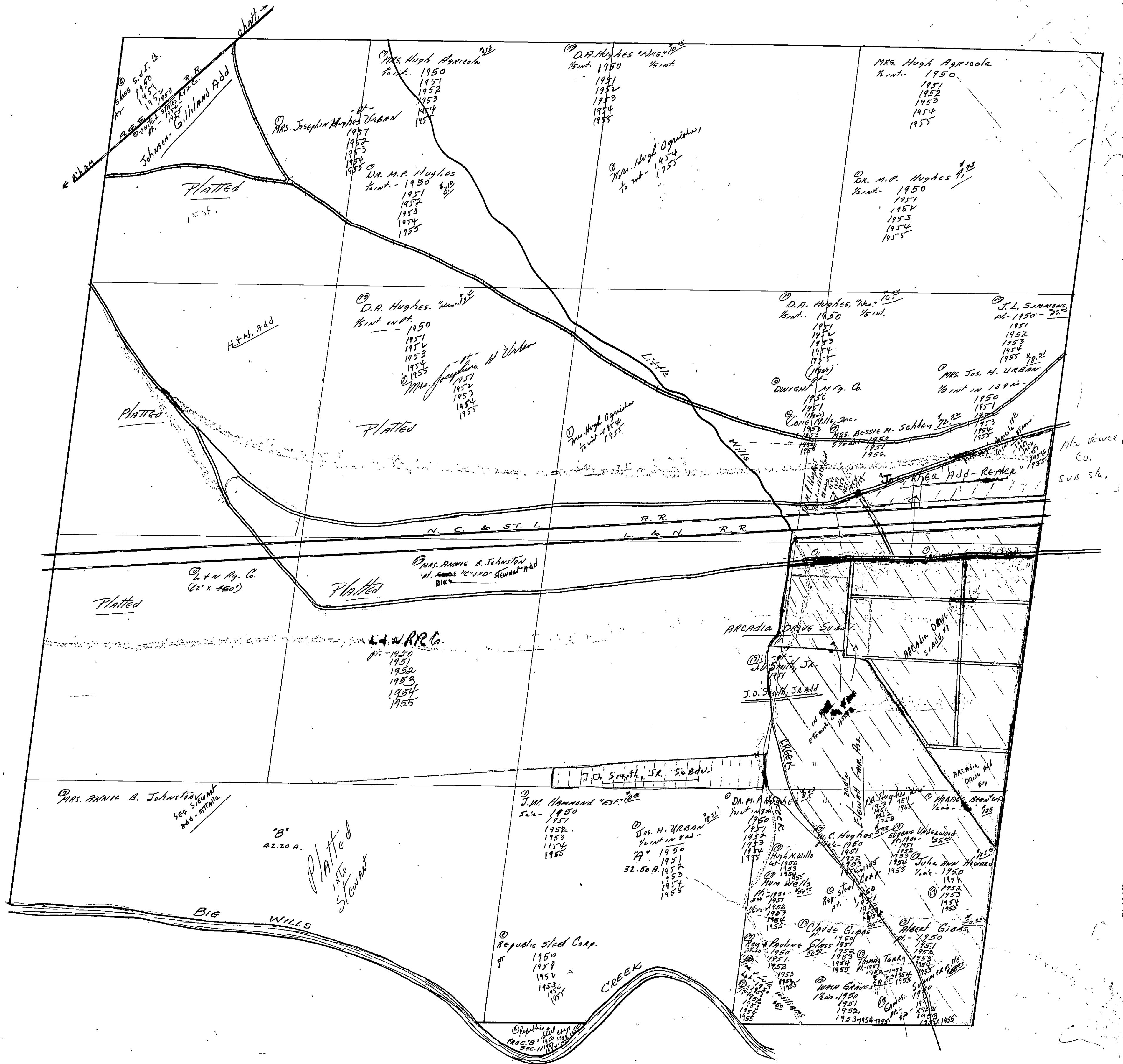

SEC. 3, TP. 12S, R. 5E.

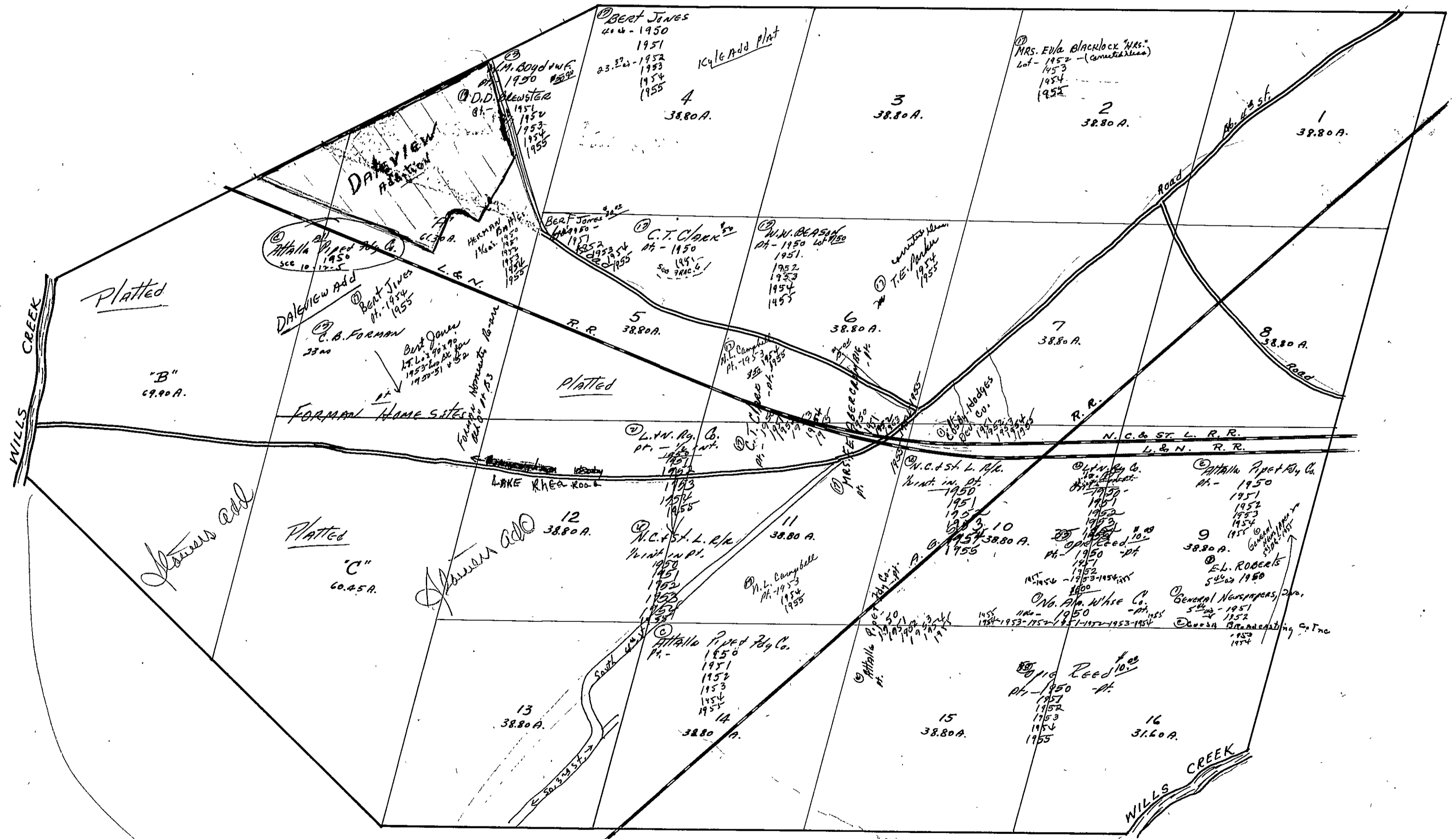

SEC. 3, TP. 12S, R. 5E.

SEC. 4, TP. 12S, R. 5E.

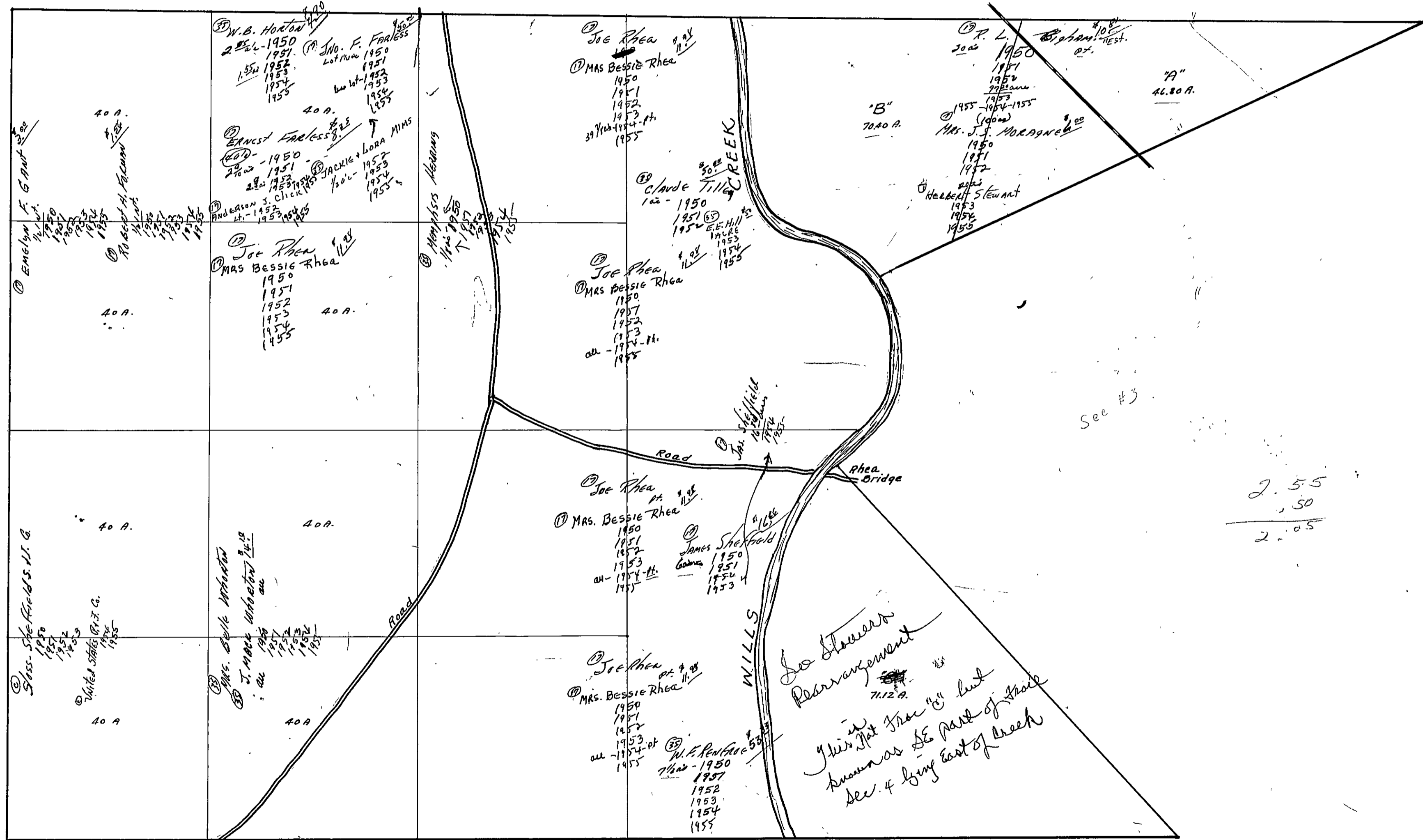

2.55
 .50
 2.05

Joe Sheffields
 Rearrangement
 7.12 A.
 This lot from 'C' but
 known as SE part of 'B'
 Sec. 4 lying east of creek

SECTION 5

TOWNSHIP 12

RANGE 5

FORM 1-S.T.C. - ROBERTS & SON, BIRMINGHAM

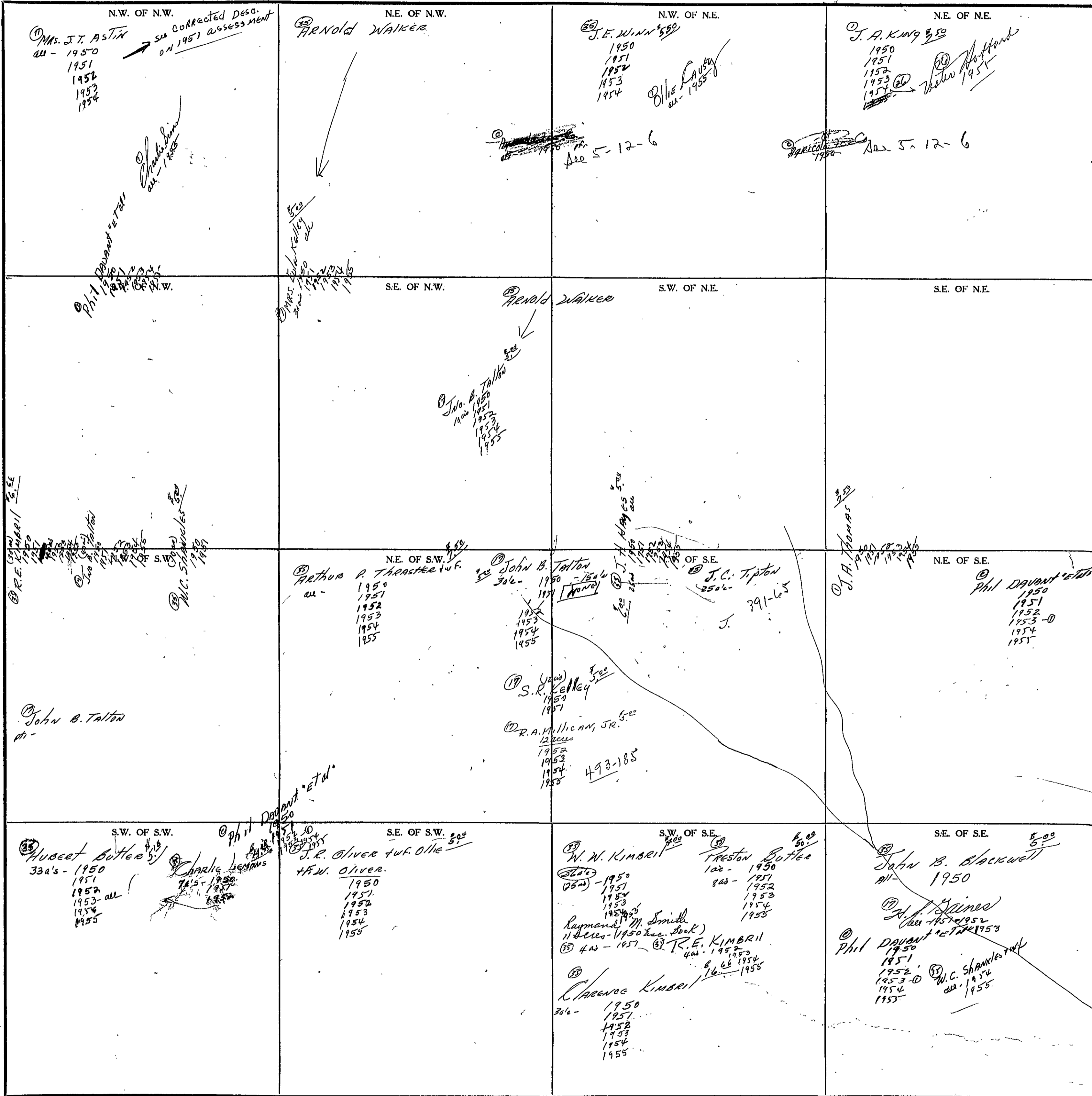

Scale - 1 inch = 300 Ft.

COUNTY _____

SECTION 6

TOWNSHIP 12

RANGE 5

FORM 1-S.T.C. - ROBERTS & SON, BIRMINGHAM

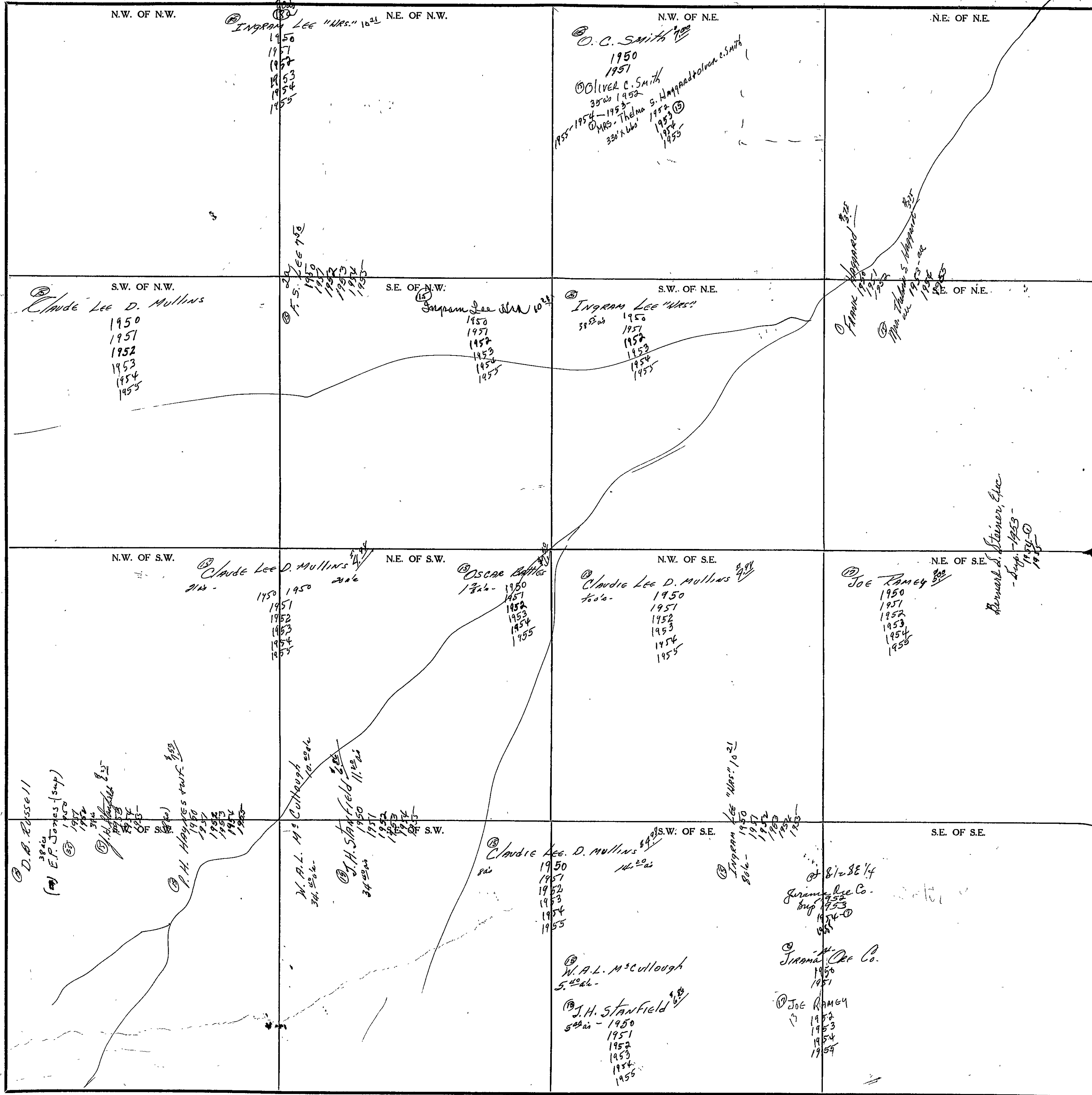

Scale - 1 inch = 300 Ft.

COUNTY _____

SECTION 7

TOWNSHIP 12

RANGE 5

FORM 1-S.T.C.- ROBERTS & SON, BIRMINGHAM

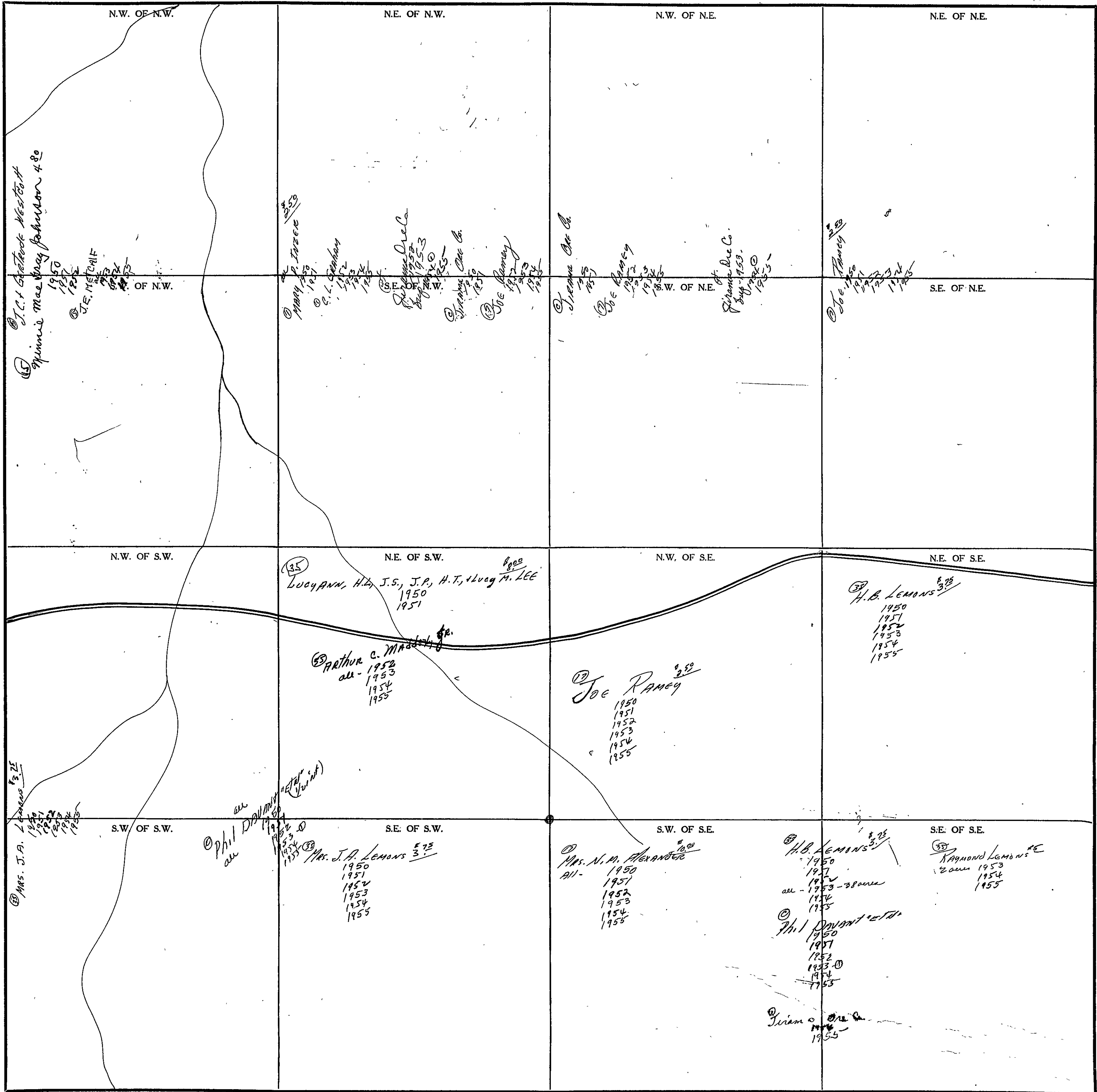

Scale-1 inch=300 Ft.

COUNTY _____

FORM 1-S.T.C. - ADAPTED & REV. MINNESOTA

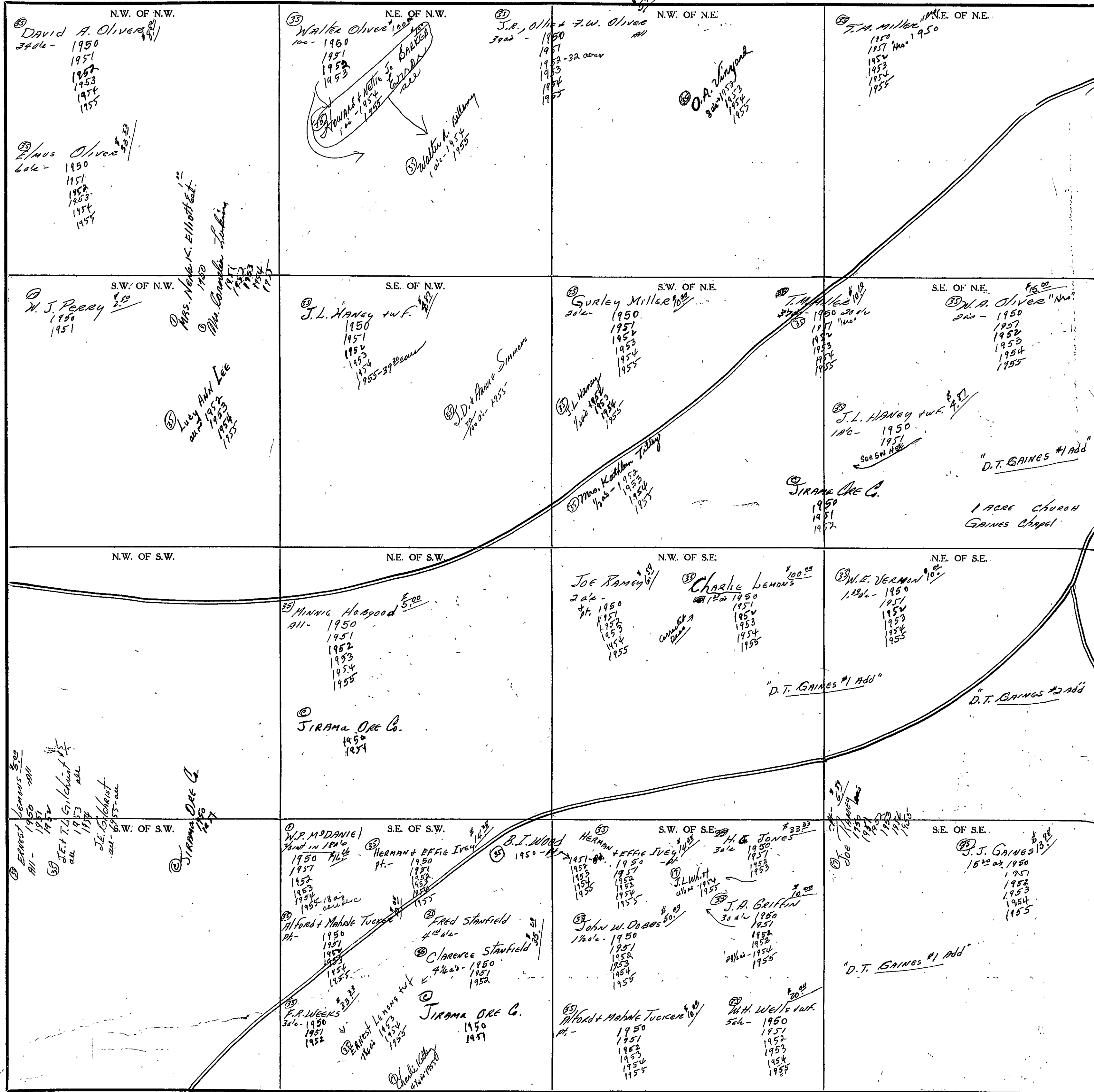

Scale - 1 inch = 300 ft.

COUNTY _____

SEC. 9, TP. 12S, R. 5E.

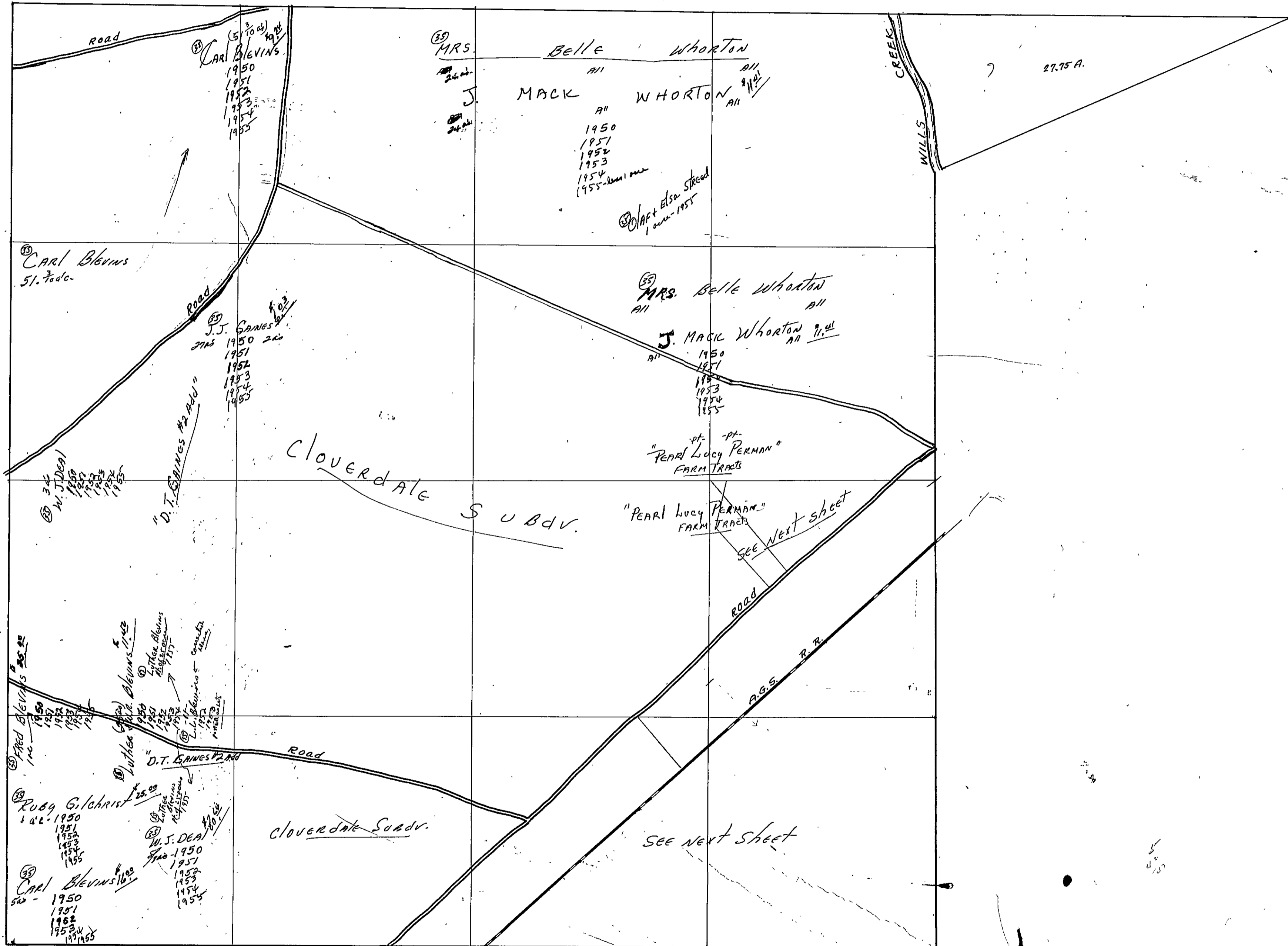

(5) Carl Blevins
1950
1951
1952
1953
1954
1955

(39) MRS. Belle Whorton
MACK WHORTON
1950
1951
1952
1953
1954
1955 - 1/2001 area
D.A.F. Elsa Street
1/2001-1957

(4) Carl Blevins
51.76 ac.

(35) MRS. Belle Whorton
J. MACK WHORTON
1950
1951
1952
1953
1954
1955

(3) J.J. Eames
1950
1951
1952
1953
1954
1955

(3) W.J. Dea
1950
1951
1952
1953
1954
1955

Cloverdale Subdv.

"PEARL LUCY PERMAN"
FARM TRACTS
SEE Next sheet

(4) Fred Blevins
1950
1951
1952
1953
1954
1955

(4) Luther Allen Blevins
1950
1951
1952
1953
1954
1955

D.T. EAMES #2 Adv.

(3) Rudy Gilchrist
1950
1951
1952
1953
1954
1955

(4) M.J. Dea
1950
1951
1952
1953
1954
1955

Cloverdale S. Adv.

See next sheet

(4) Carl Blevins
1950
1951
1952
1953
1954
1955

27.75 A.

WILLS CREEK

AGS R.R.

Road

ROAD

Road

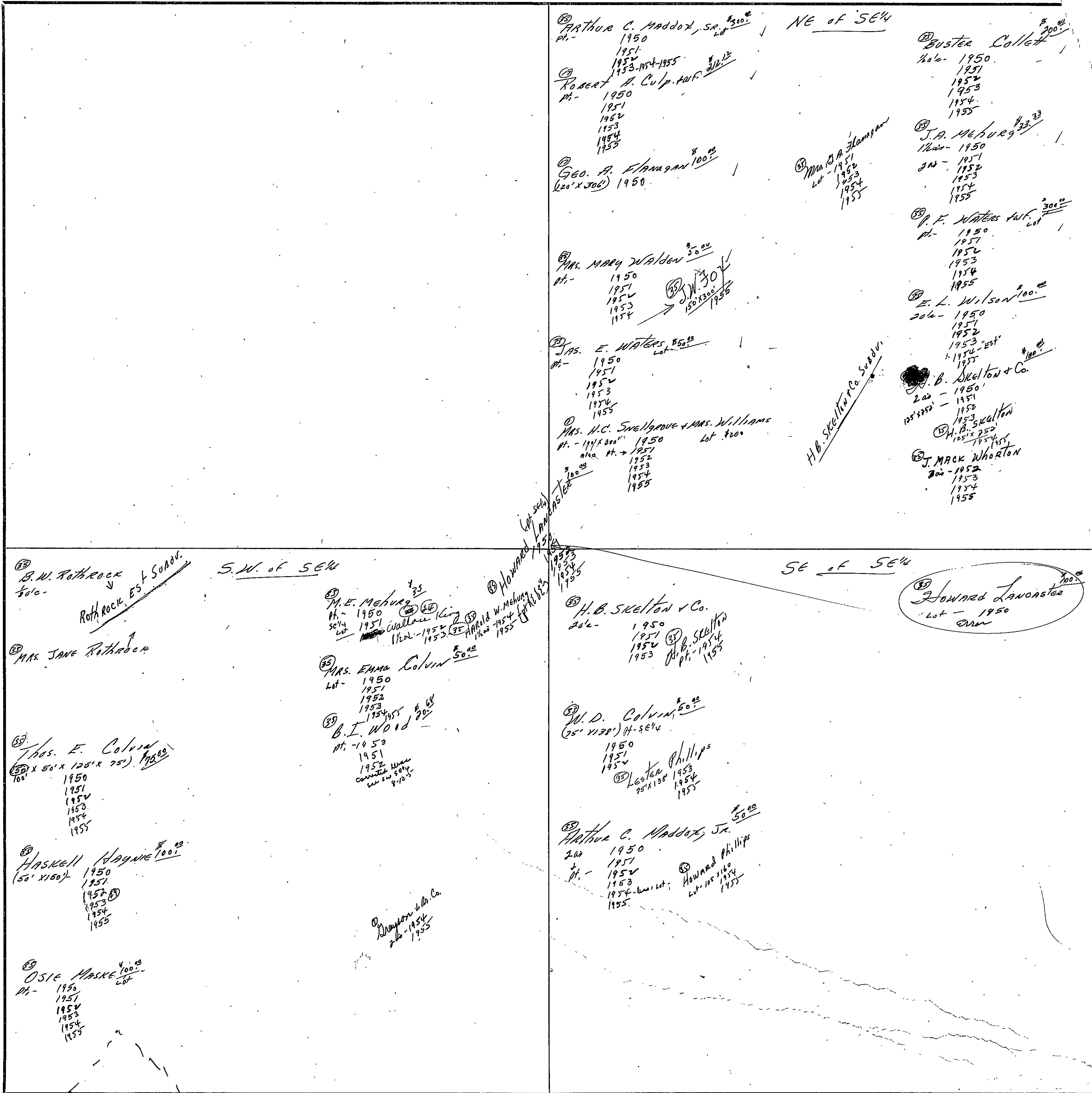

SEC. 10, TP. 12S, R. 5E.

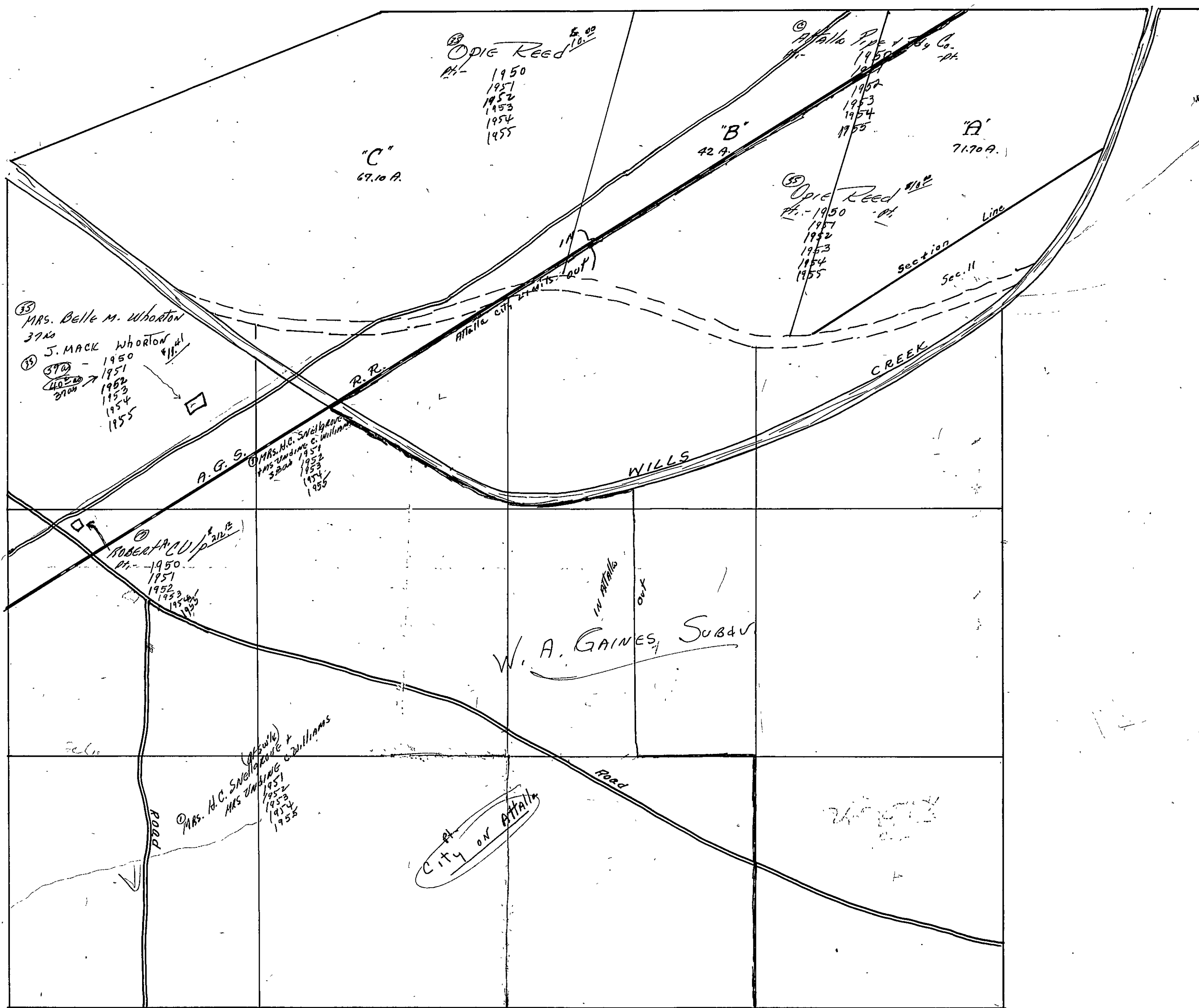

SEC. 11, TP. 12S, R. 5E.

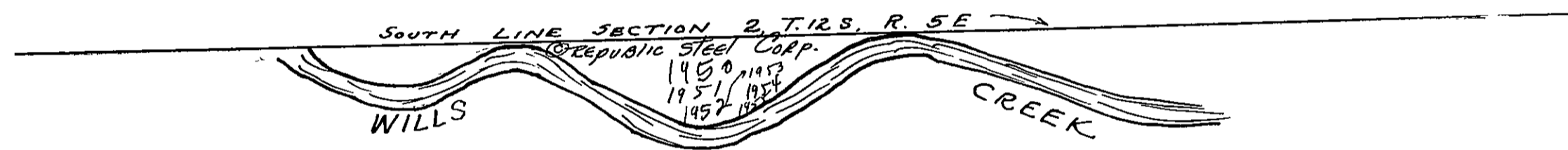

SEC. 11, TP. 12S, R. 5E.

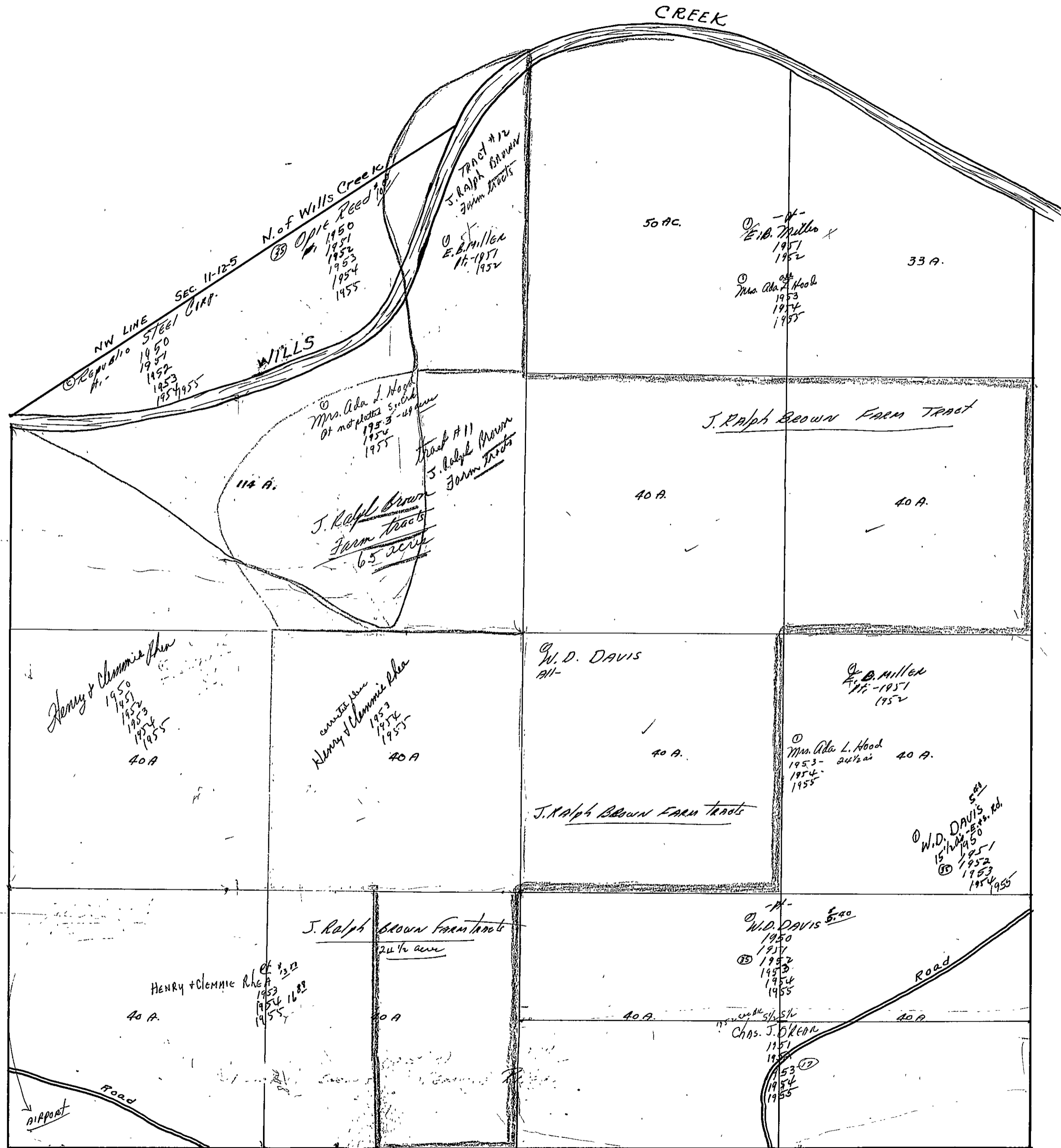

3
5
16
18
19
20
21
22

SEC. 12, TP. 12S, R 5E.

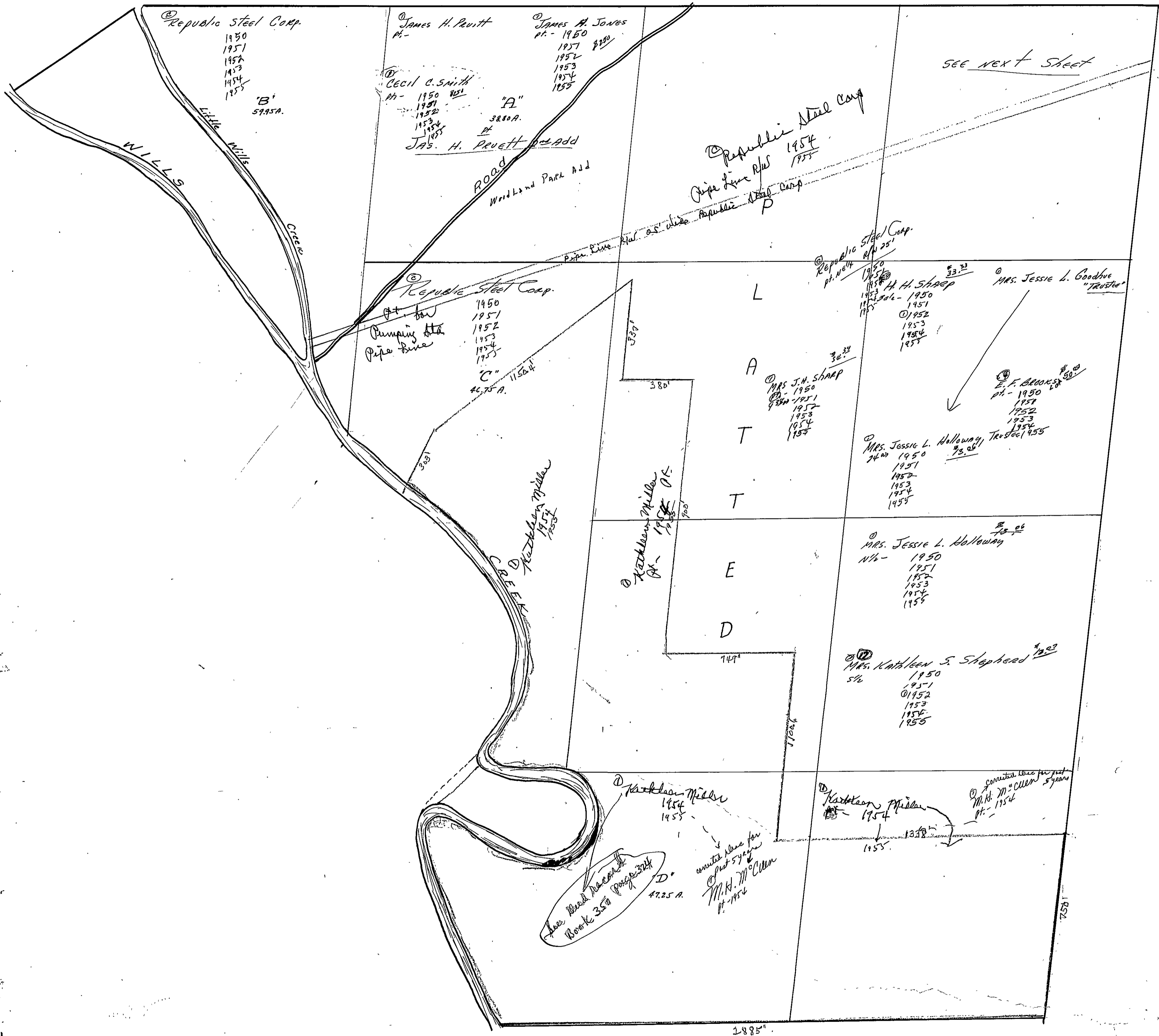

© Republic Steel Corp
 1950
 1951
 1952
 1953
 1954
 1955
 "B"
 59.95A.

© James H. Pruitt
 pt. -

© James H. Jones
 pt. - 1950

© Cecil C. Smith
 pt. - 1950
 1951
 1952
 1953
 1954
 1955
 "A"
 3880A.

JAS. H. PRUITT & add
 Road
 Wood Land Park Add

© Republic Steel Corp
 Pipe Line R/W
 1954
 1955

SEE NEXT SHEET

© Republic Steel Corp.

Pumping Sta
 Pipe Line
 1950
 1951
 1952
 1953
 1954
 1955
 "C"
 1156.4
 46.75 A.

© Republic Steel Corp.
 pt. 1954

Mrs. J. H. SHARP
 1950
 1951
 1952
 1953
 1954
 1955

Mrs. Jessie L. Goodhue
 "Trustee"

MRS. J. H. SHARP
 1950
 1951
 1952
 1953
 1954
 1955

E. F. BRONK
 pt. - 1950
 1951
 1952
 1953
 1954
 1955

Mrs. Jessie L. Holloway
 1950
 1951
 1952
 1953
 1954
 1955

Mrs. Jessie L. Holloway
 1950
 1951
 1952
 1953
 1954
 1955

Mrs. Kathleen S. Shepherd
 1950
 1951
 1952
 1953
 1954
 1955

Kathleen Miller
 1954
 1955

Kathleen Miller
 1954

M.H. McEllen
 pt. - 1954

See Book Record
 Book 350 page 324

M.H. McEllen
 pt. - 1956

2885'

1824'

SEC. 12, TP. 12S, R. 5E.

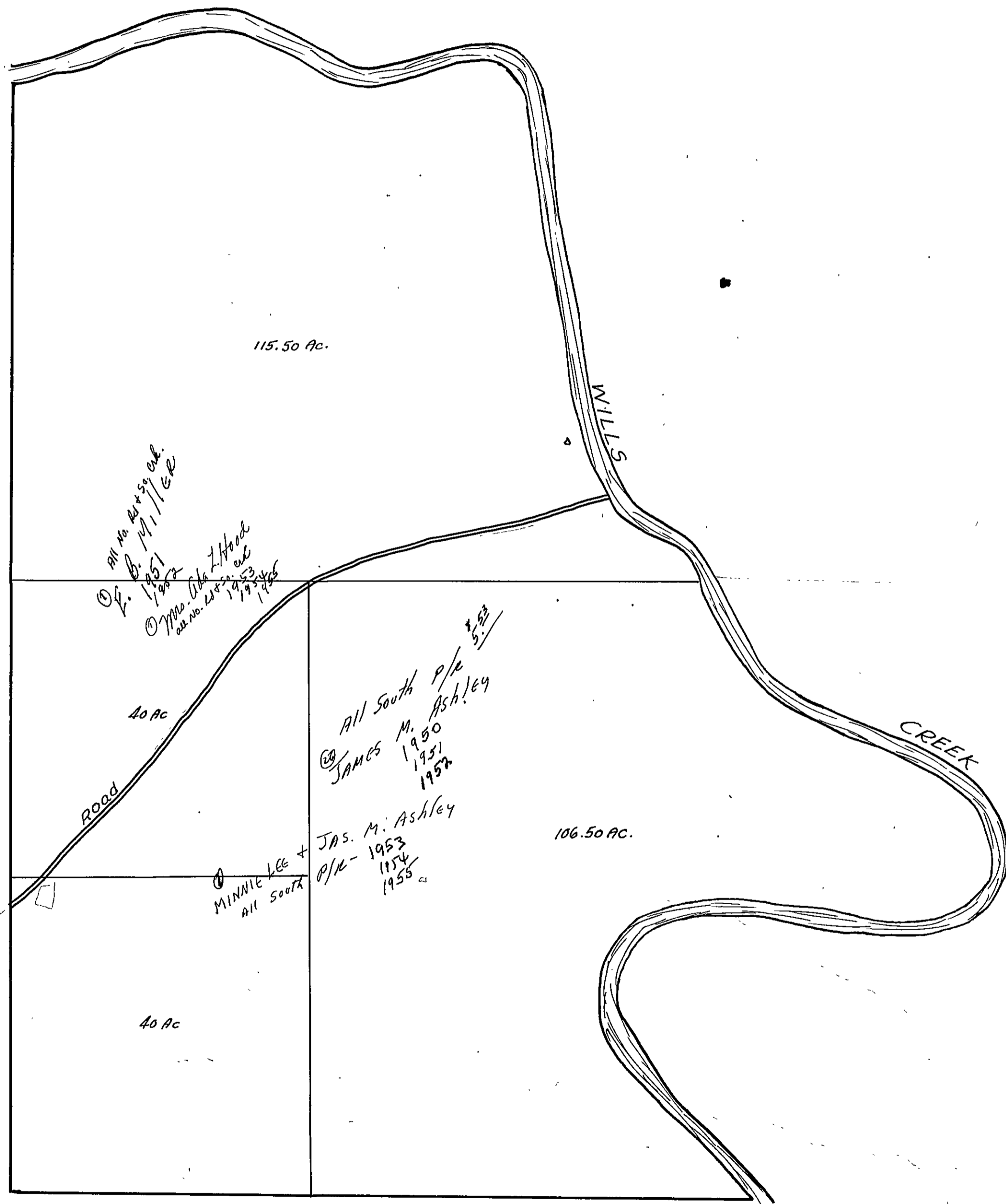

SECTION

12

TOWNSHIP

12

RANGE

5

Form T-S.T.C. 1955 WAPPAHALL & BARGE CO. HARRISVILLE

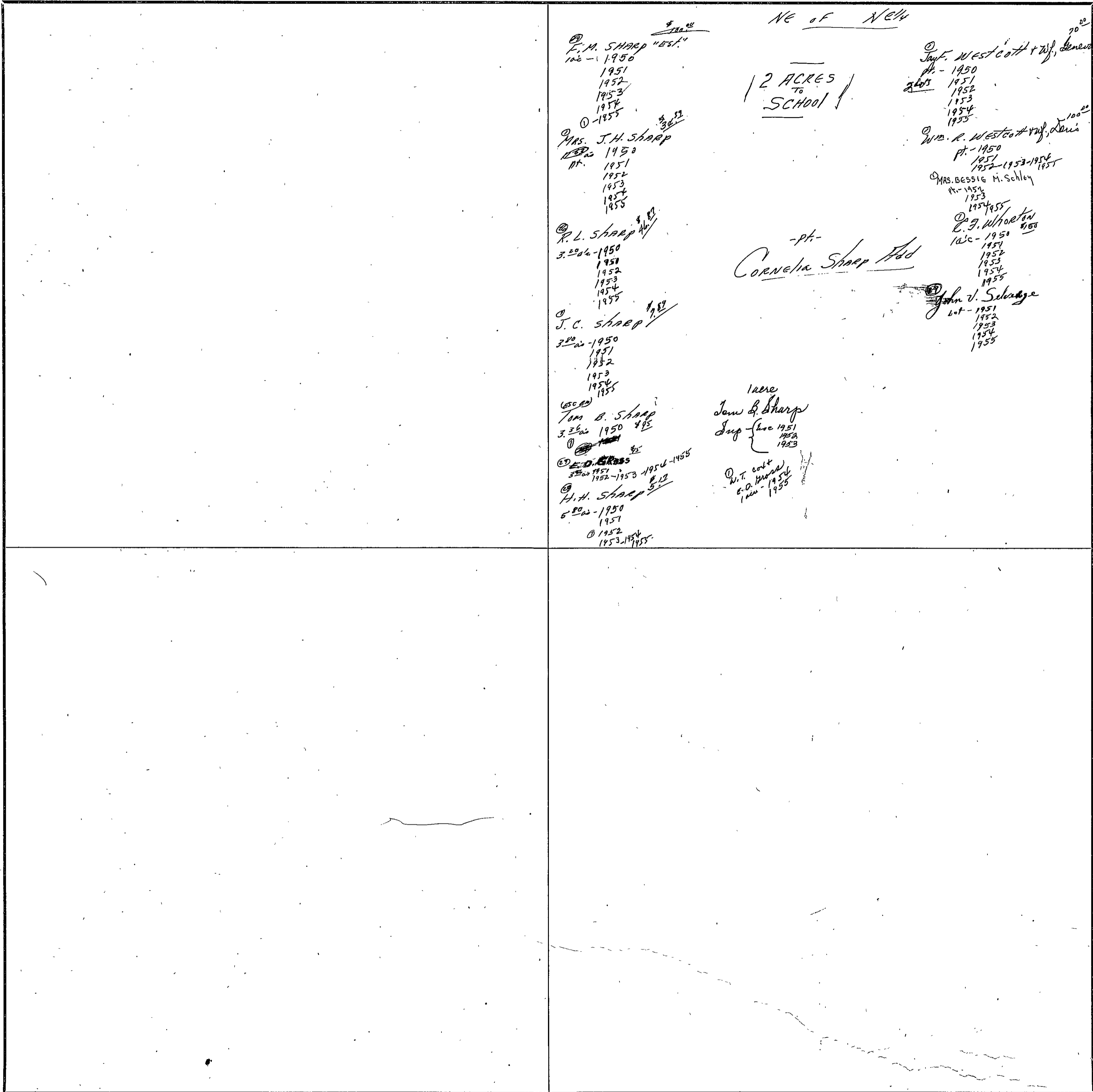

COUNTY

Scale—1 Inch=300.00 Ft.

SEC. 13, TP. 12S, R5E.

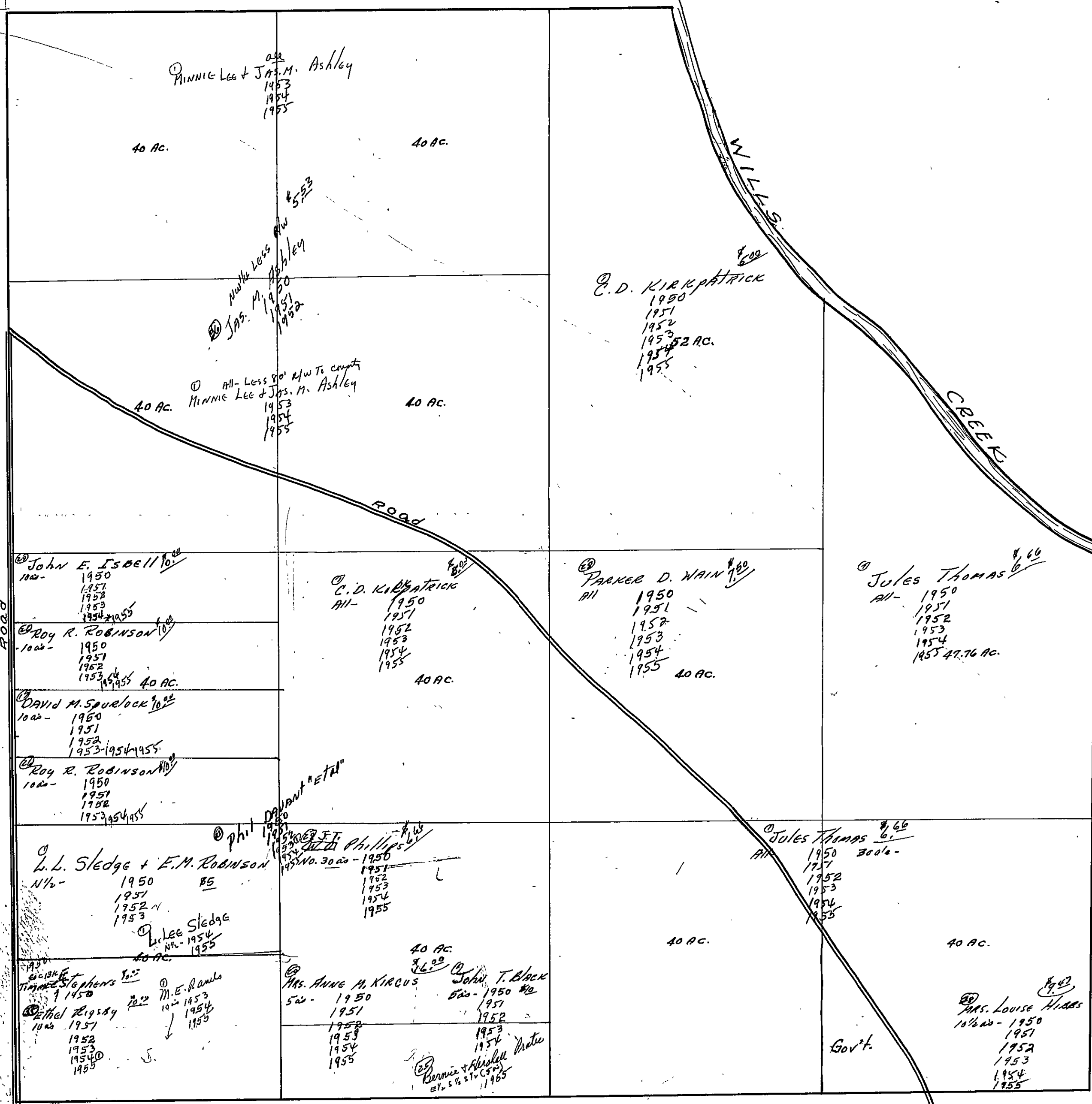

SEC. 13, TP. 12 S, R. 5 E.

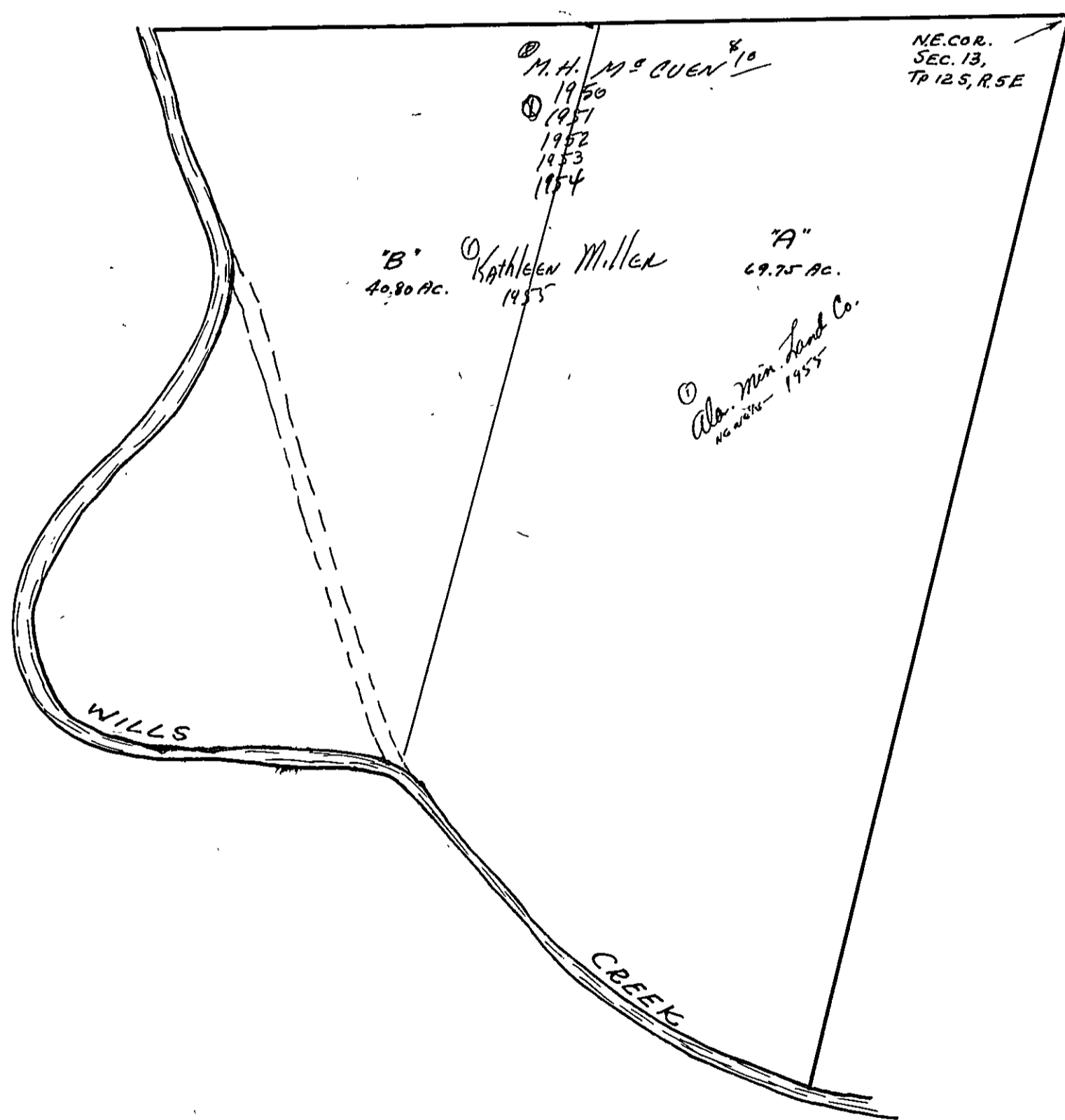

SECTION

14

TOWNSHIP

12

RANGE

5

FORM 1-S.T.C. - ROBERTS & SON, BIRMINGHAM

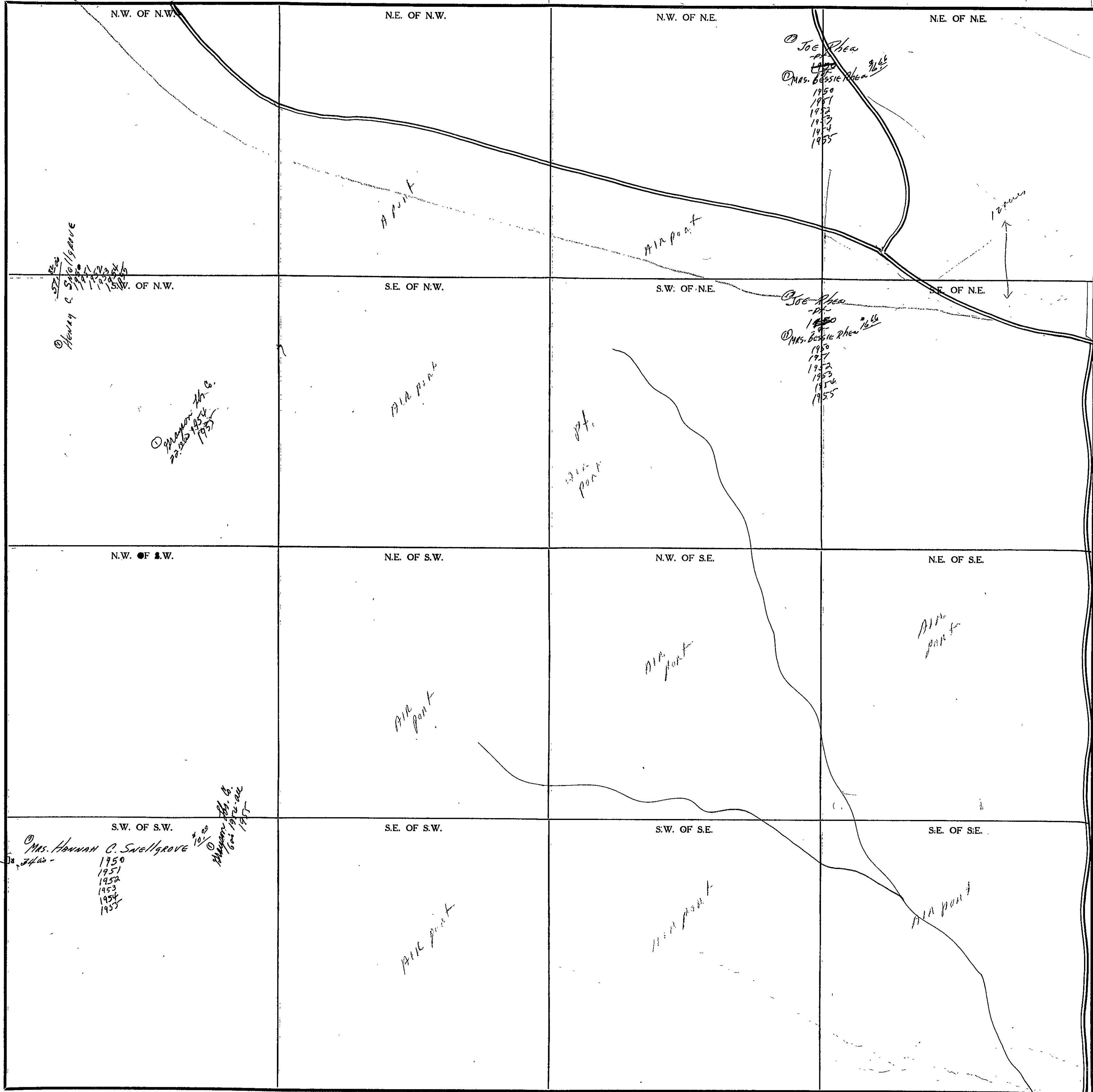

Scale - 1 inch = 300 Ft.

COUNTY

SECTION 15

TOWNSHIP 12

RANGE 5

FORM 1-ST.C.— ROBERTS & SON, BIRMINGHAM

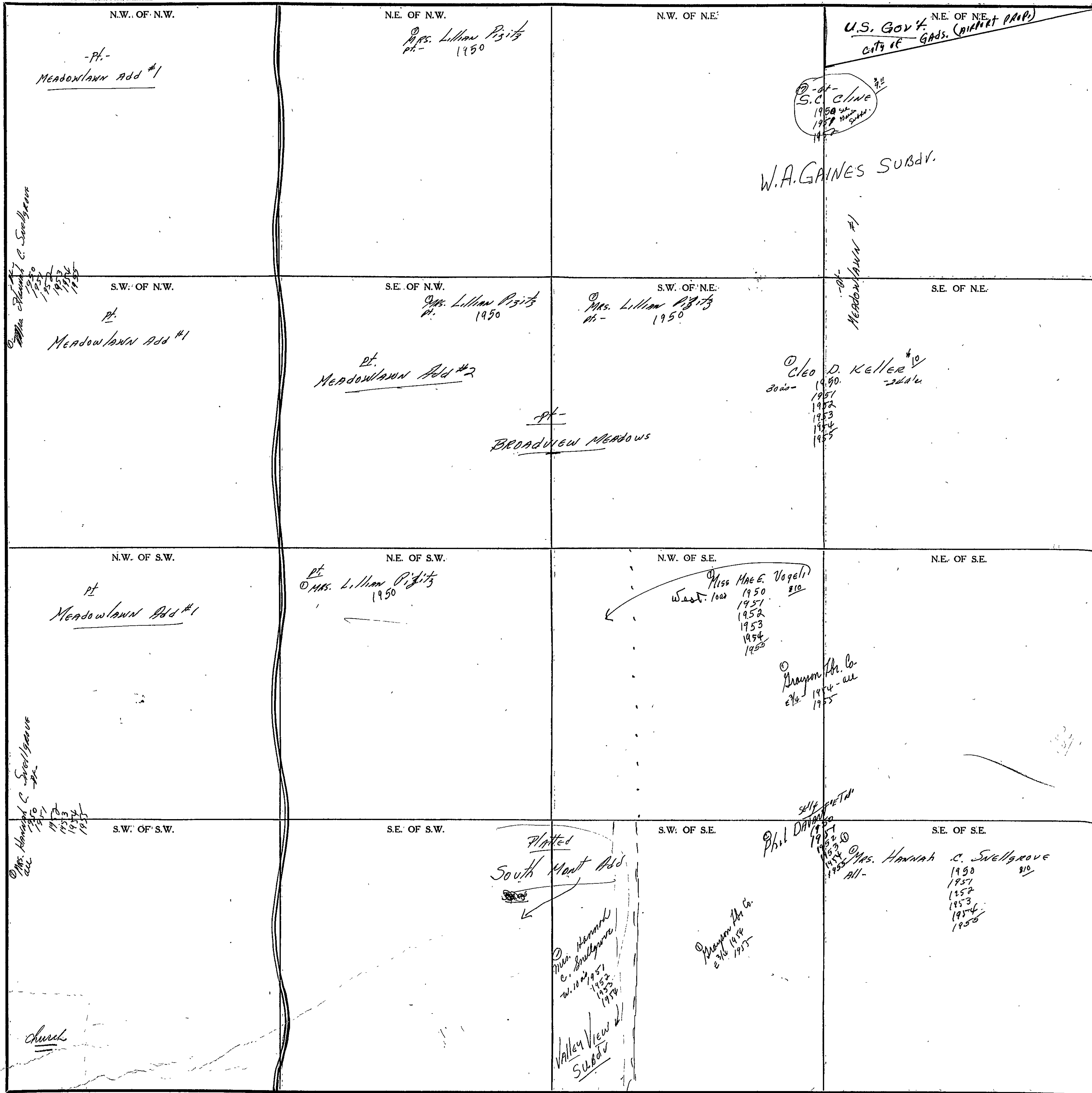

Scale - 1 inch = 300 Ft.

COUNTY

SECTION 16

TOWNSHIP 12

RANGE 5

FORM 1-S.T.C. - ROBERTS & SON, BIRMINGHAM

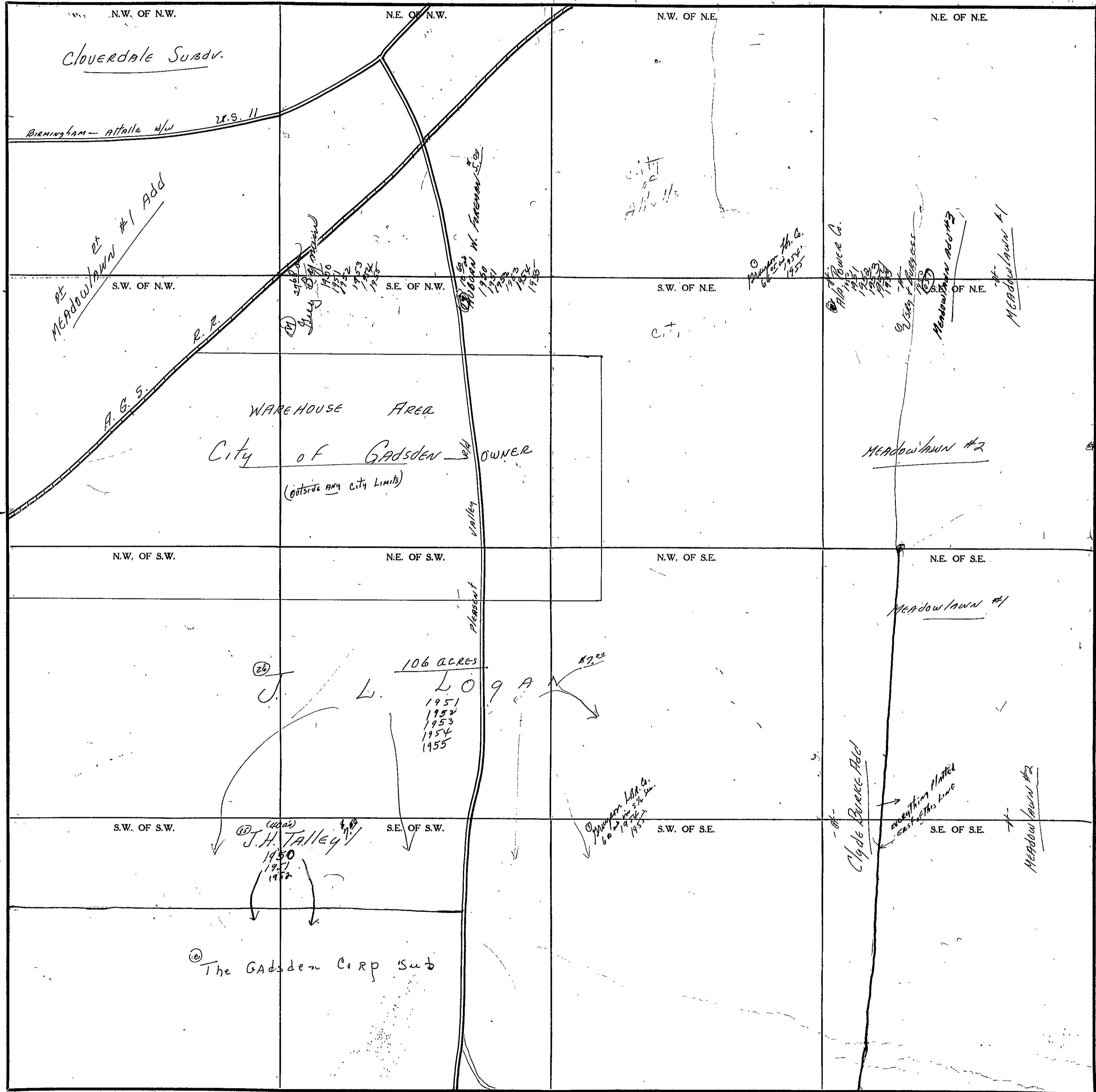

COUNTY _____

Scale - 1 inch = 300 Ft.

SECTION 17

TOWNSHIP 12

RANGE 5

FORM 1-S.T.C. - ROBERTS & SON, BIRMINGHAM

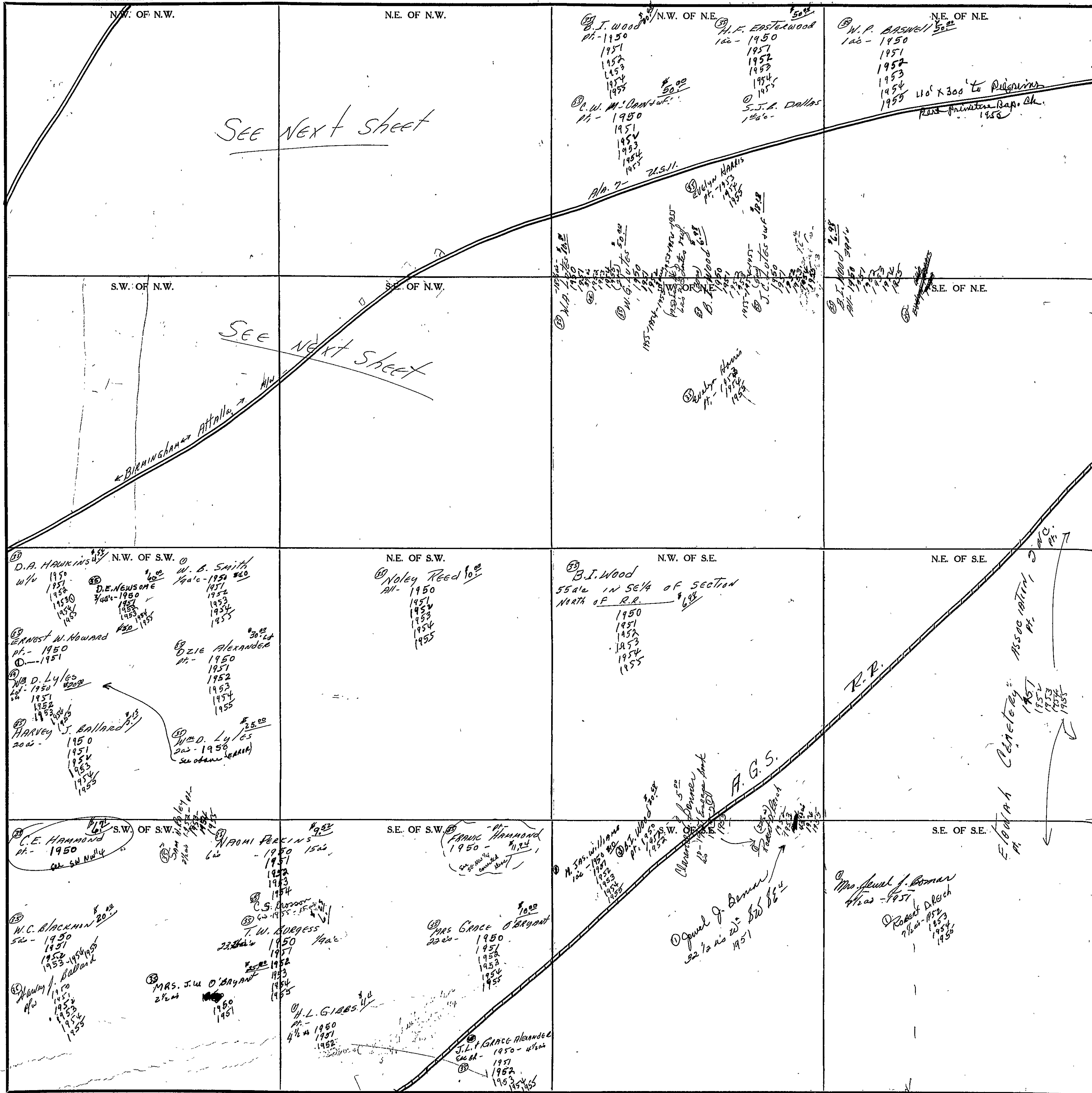

See Next Sheet

See Next Sheet

BIRMINGHAM ATTALLA

R.R.

A.G.S.

Fleming Cemetery

COUNTY

Scale - 1 inch = 300 Ft.

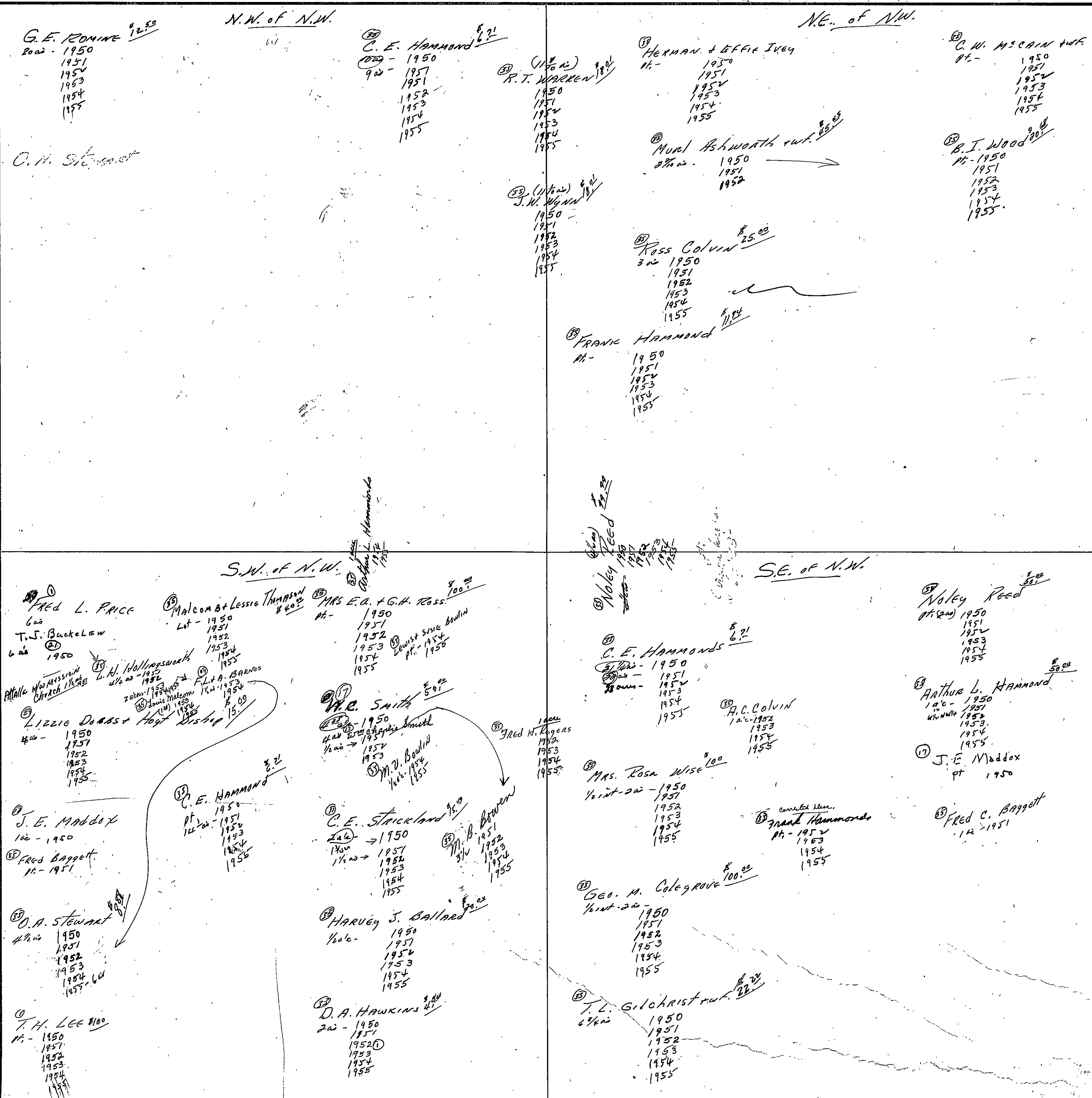

SECTION 18

TOWNSHIP 12

RANGE 5

FORM 1-S.T.C. - ROBERTS & SON, BIRMINGHAM

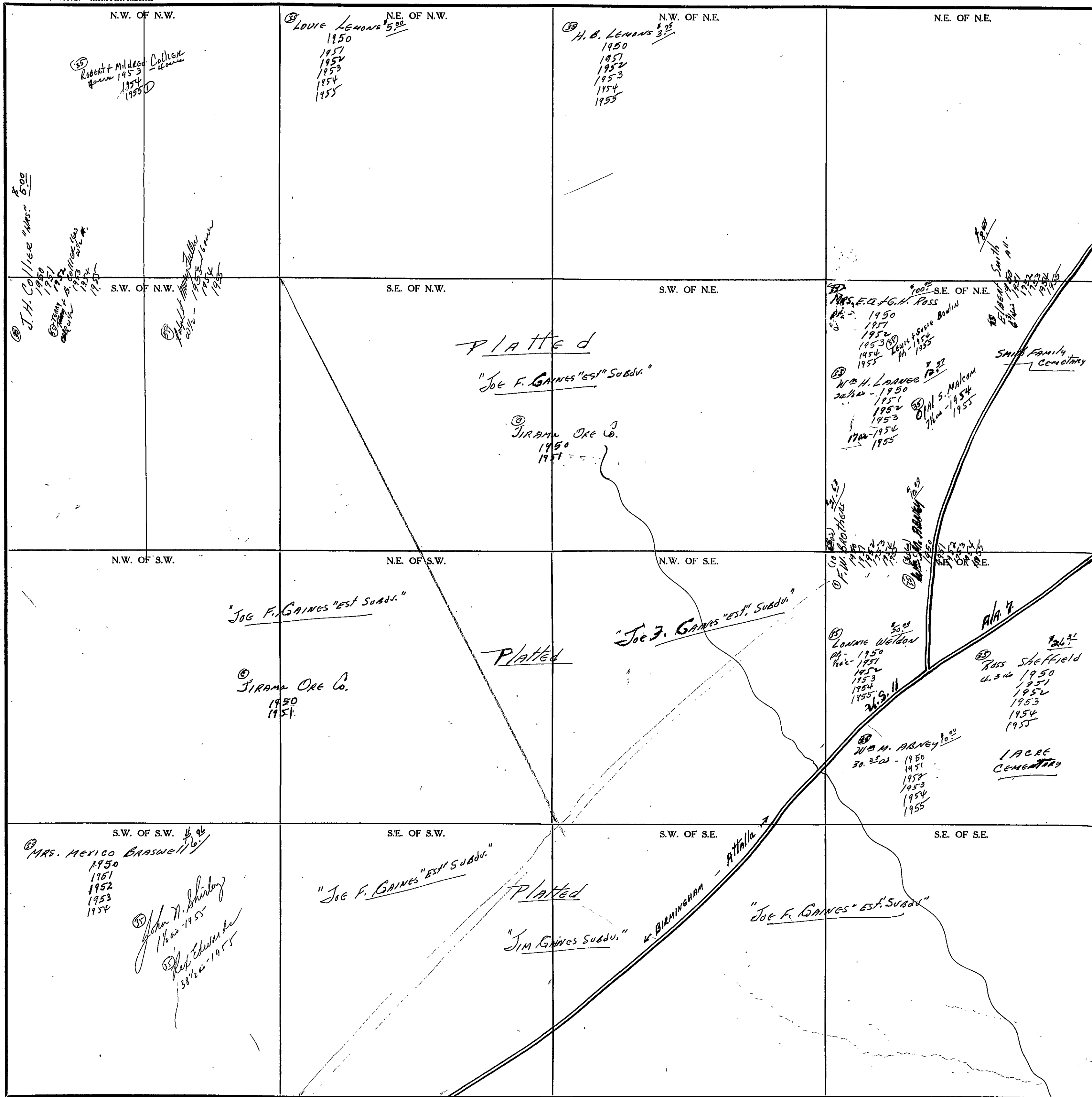

Scale-1 inch=300 Ft.

COUNTY _____

SECTION

19

TOWNSHIP

12

RANGE

5

FORM 1-S.T.C. - ROBERTS & SON, BIRMINGHAM

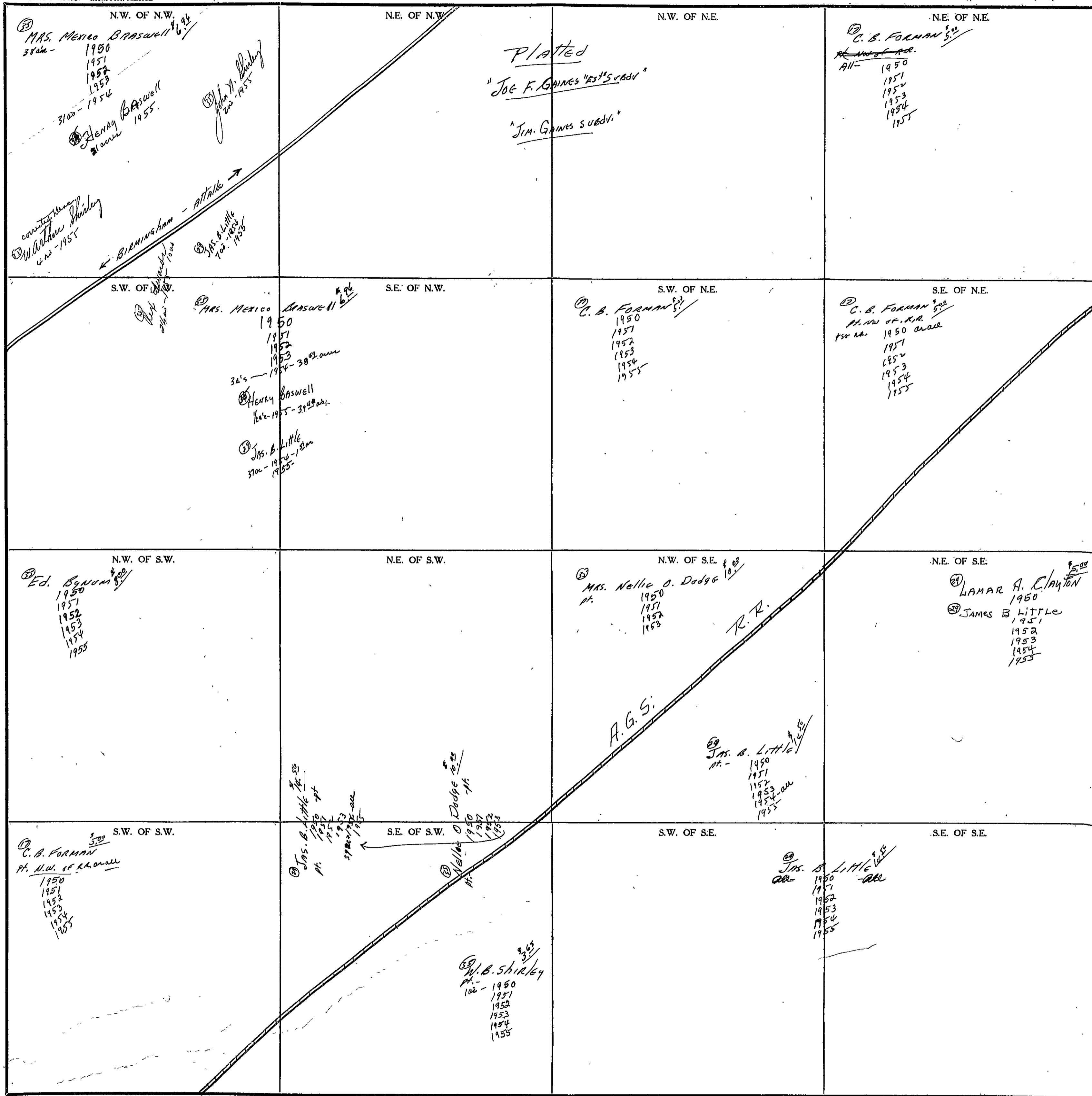

COUNTY

Scale—1 inch=300 Ft.

SECTION 20

TOWNSHIP 12

RANGE 5

FORM 1-S.T.C. - ROBERTS & SON, BIRMINGHAM

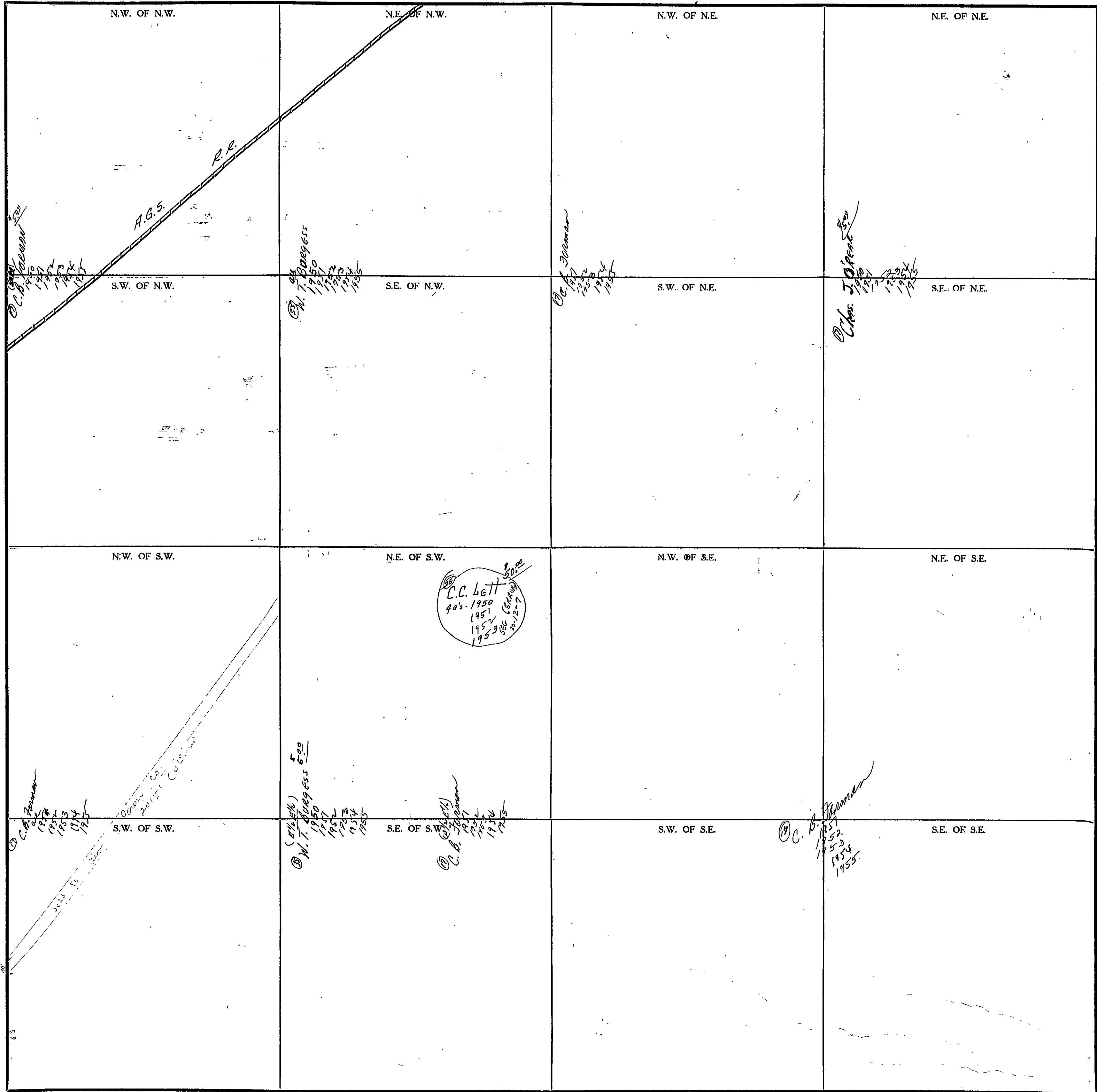

Scale-1 inch-300 Ft.

COUNTY _____

SECTION

21

TOWNSHIP

12

RANGE

5

FORM 1-S.T.C. - ROBERTS & SON, MINNEAPOLIS

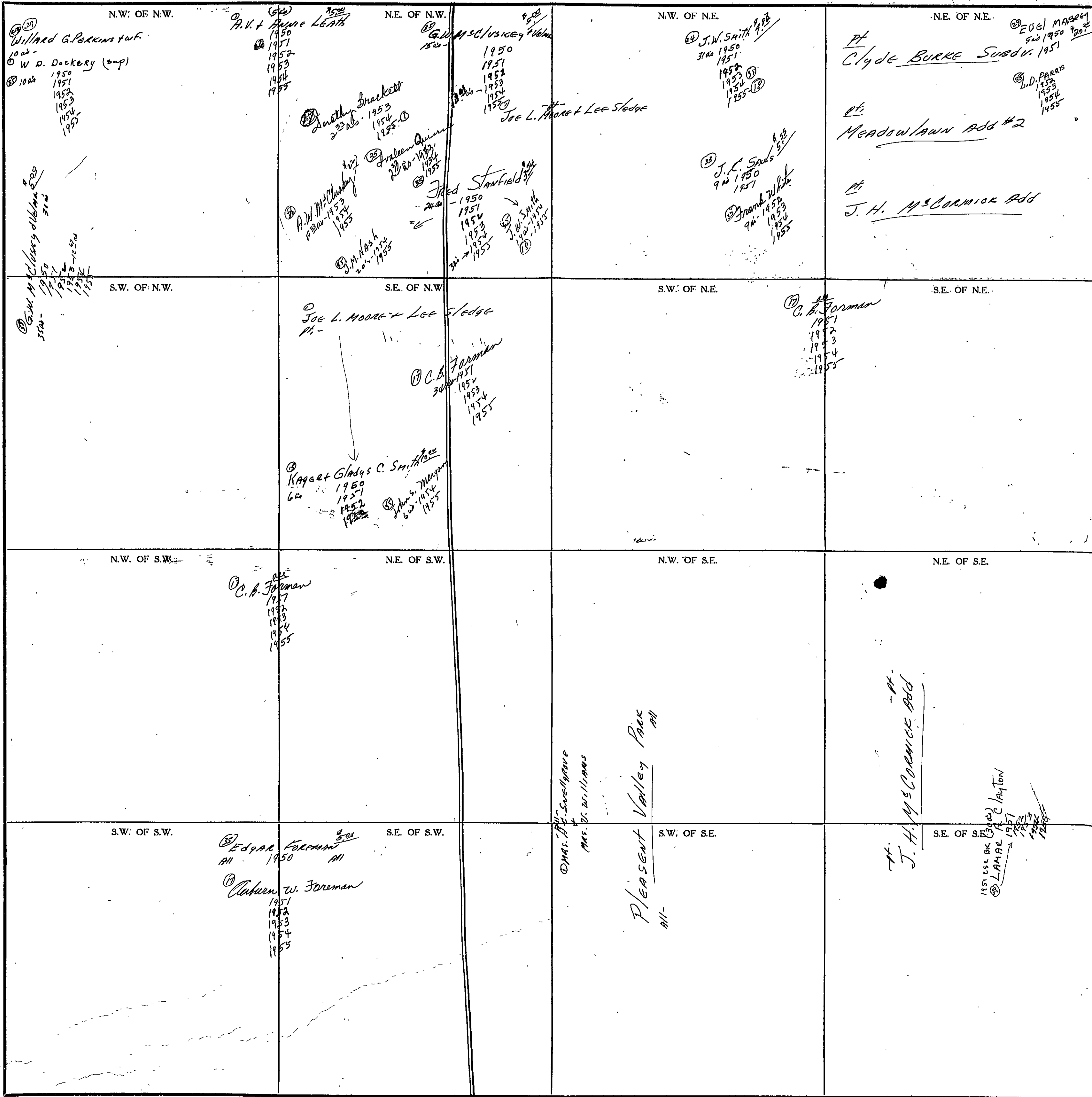

Scale - 1 inch = 300 Ft.

COUNTY

SECTION 22

TOWNSHIP 12

RANGE 5

FORM 1-S.T.C. - ROBERTS & SON, BIRMINGHAM

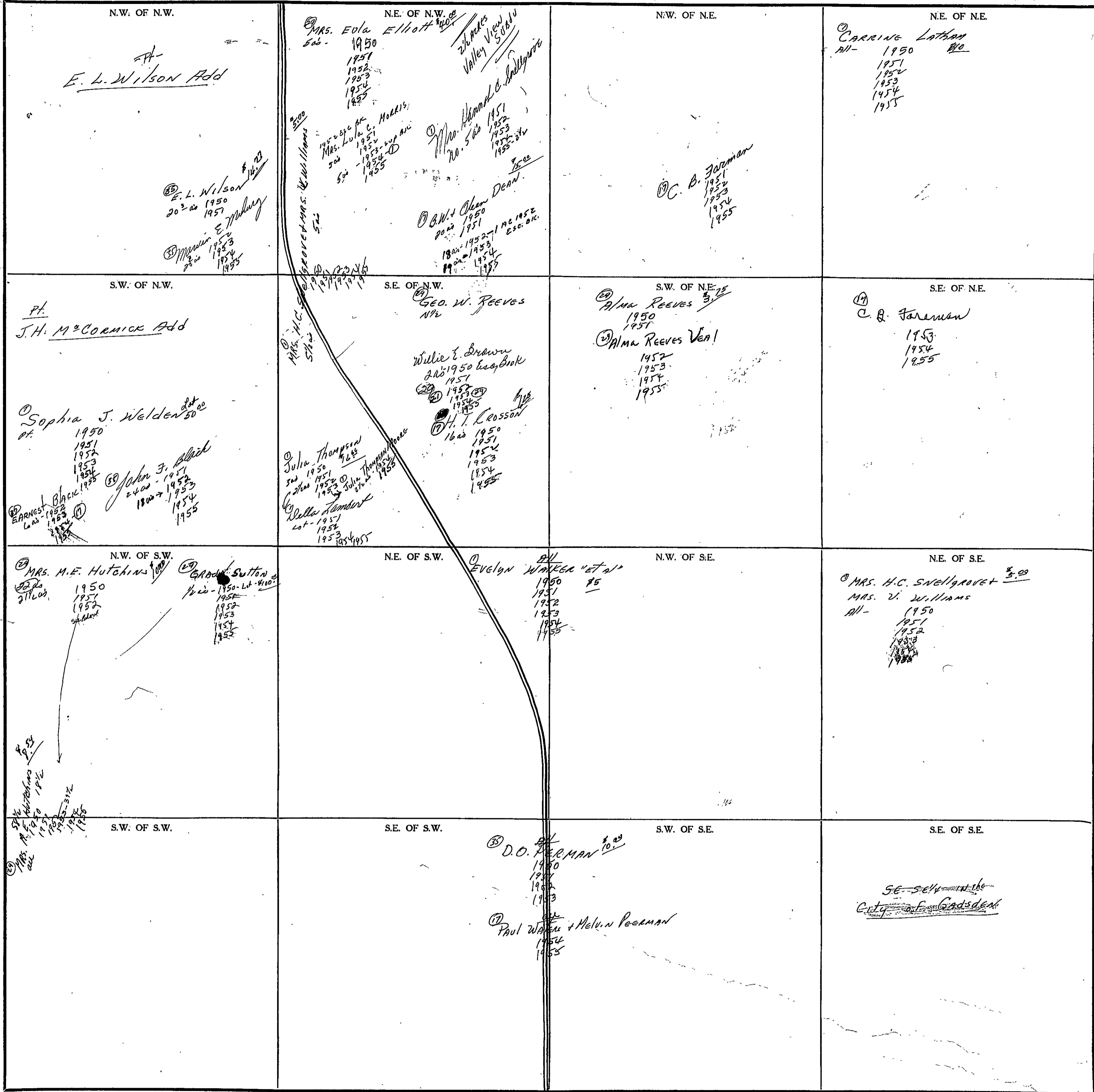

Scale - 1 inch = 300 Ft.

COUNTY

SECTION 23

TOWNSHIP 12

RANGE 5

FORM 1-S.T.C.- ROBERTS & SON, BIRMINGHAM

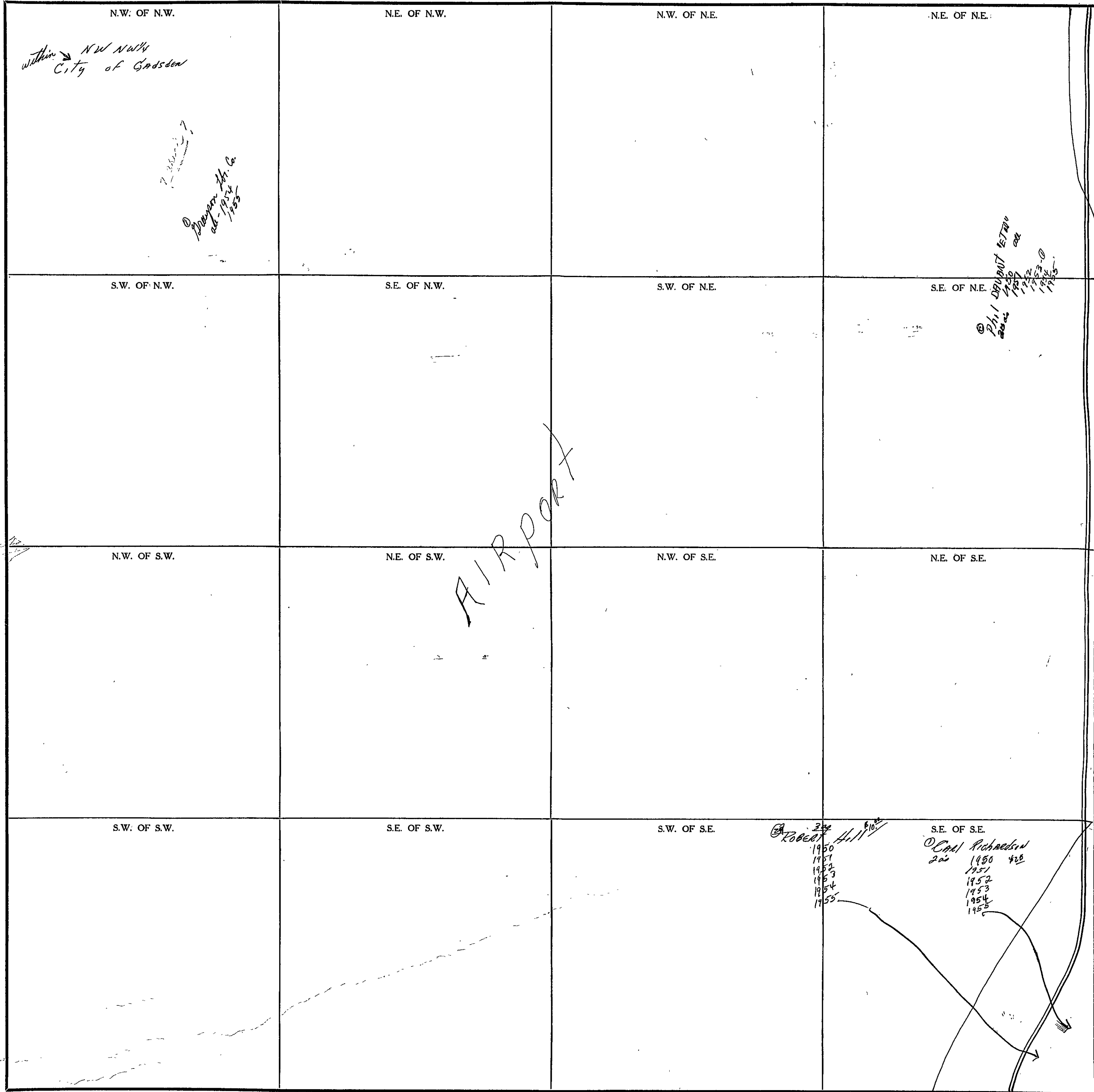

Scale-1 Inch=300 Ft.

COUNTY _____

SECTION 24

TOWNSHIP 12

RANGE 5

FORM 1-S.T.C. - ROBERTS & SON, BIRMINGHAM

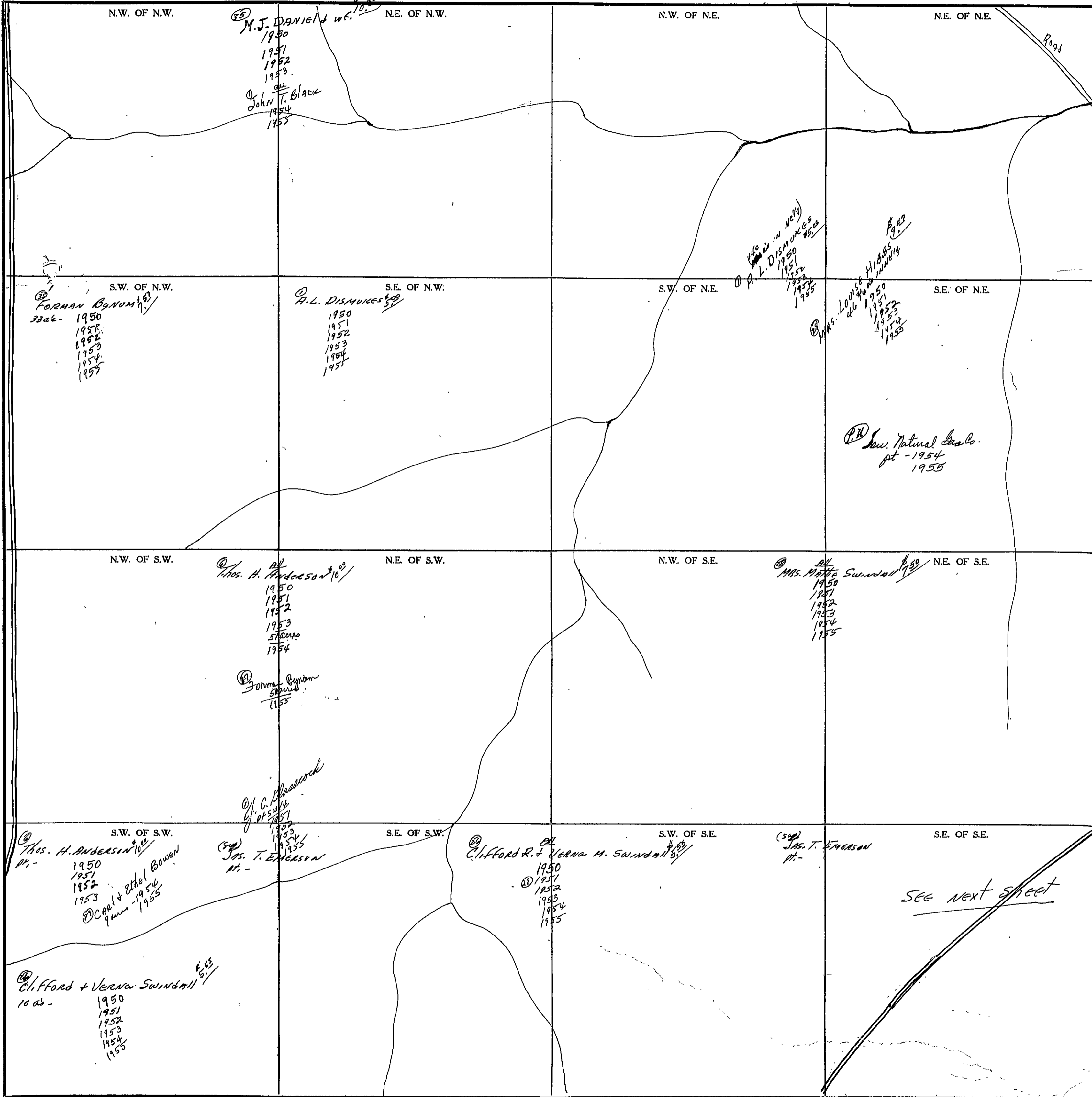

COUNTY _____

Scale—1 inch=300 Ft.

See next sheet

SECTION

24

TOWNSHIP

12

RANGE

5

Form 1-S, T.C. 1952 HARRIS & BUCK CO. HARRISVILLE

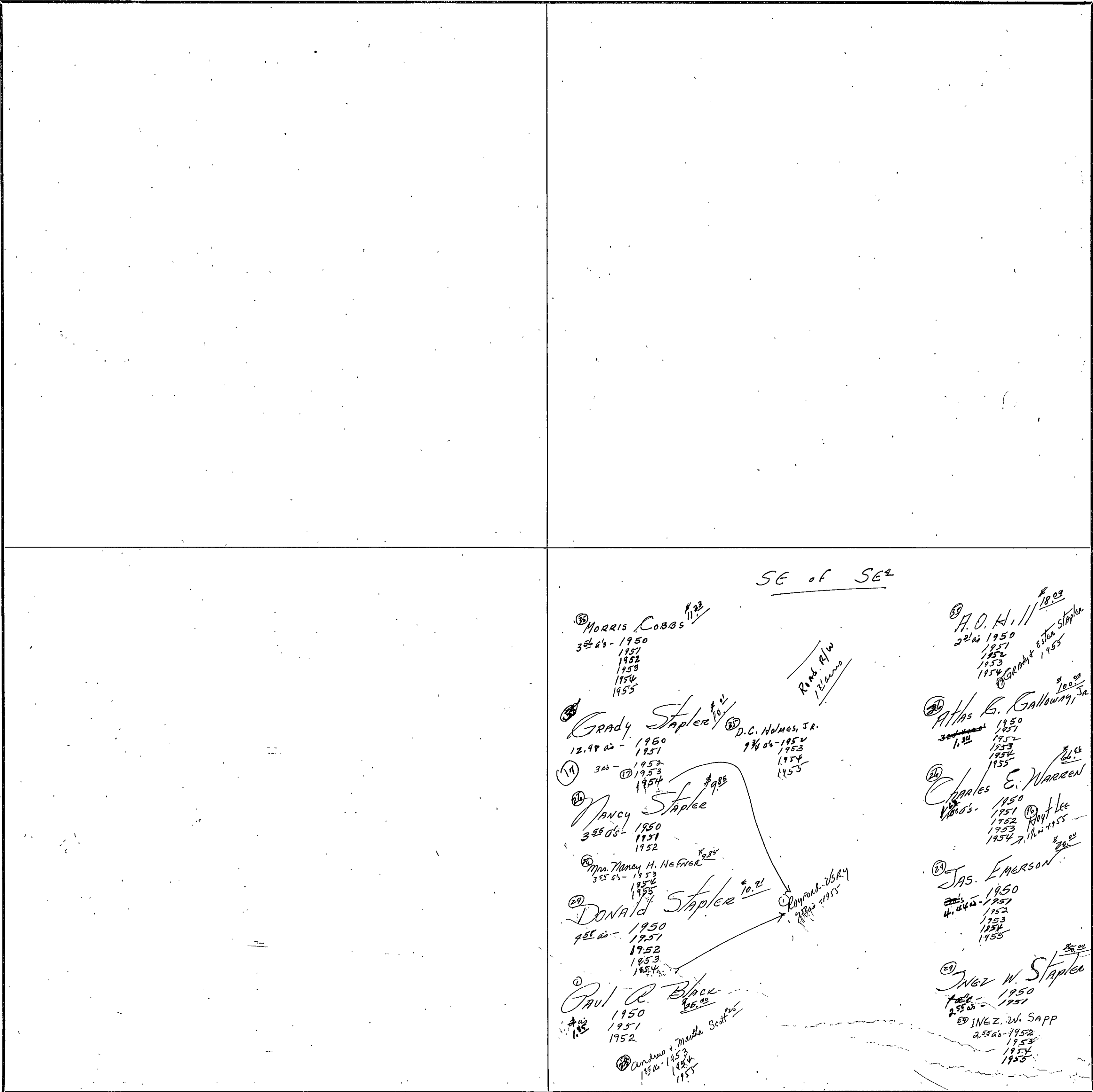

Scale--1 Inch=300.00 Ft.

COUNTY _____

SECTION 25

TOWNSHIP 12

RANGE 5

FORM 1-S.T.C. - ROBERTS & SON, BIRMINGHAM

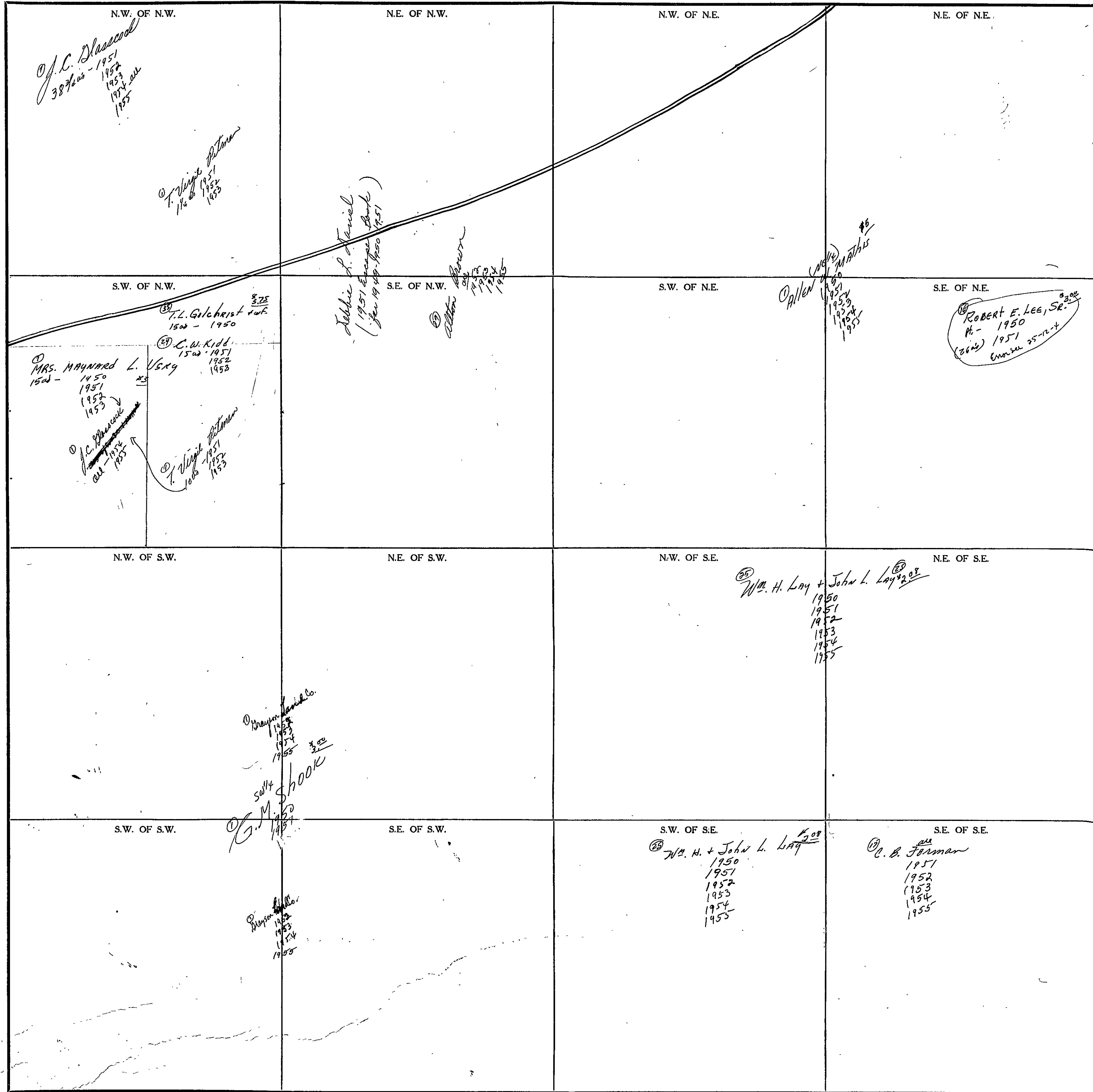

COUNTY

Scale - 1 inch = 300 Ft.

SECTION 26

TOWNSHIP 12

RANGE 5

FORM 1-S.T.C. - ROBERTS & SON, BIRMINGHAM

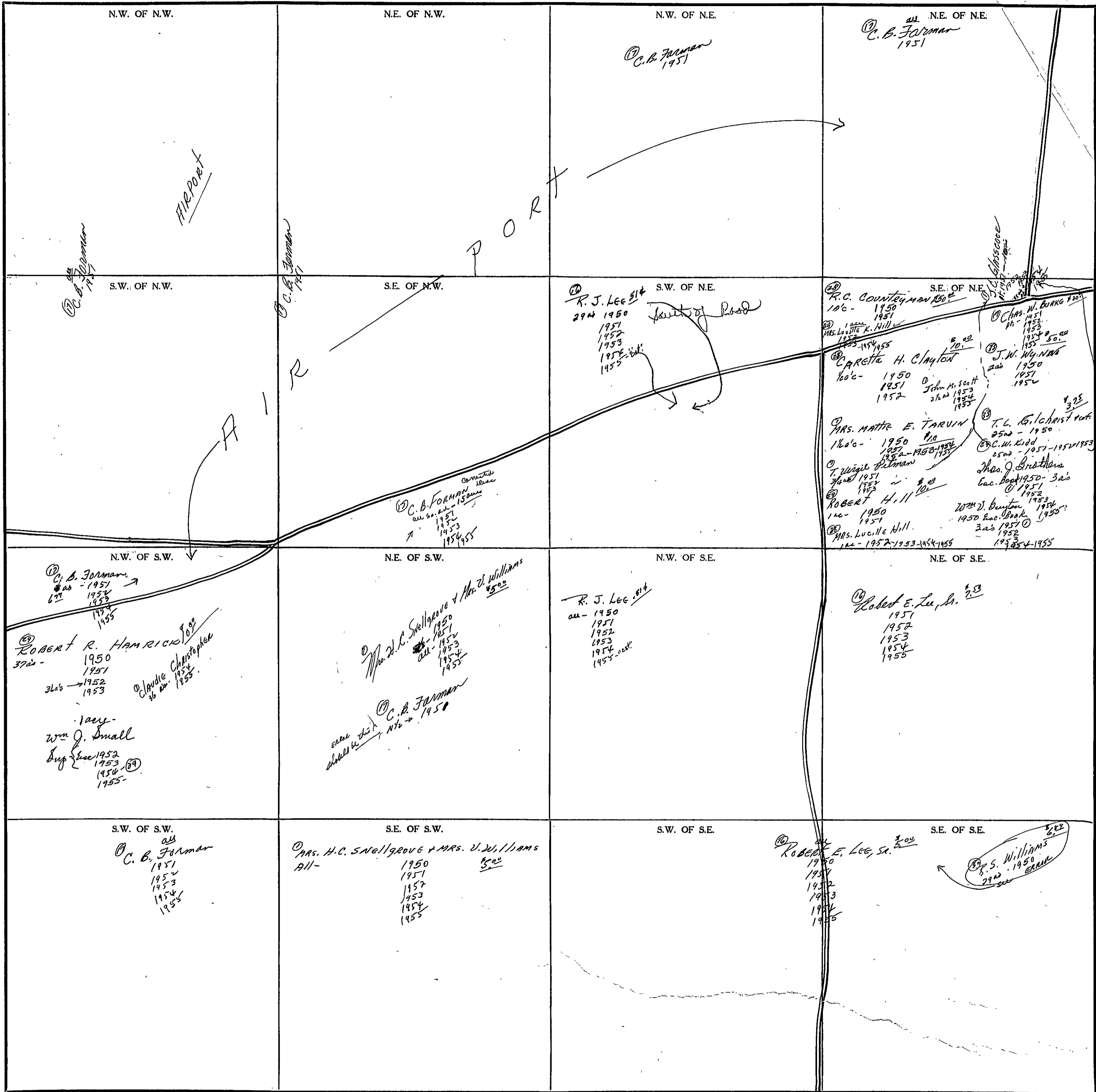

Scale - 1 inch = 300 Ft.

COUNTY

SECTION 27

TOWNSHIP 12

RANGE 5

FORM 1-S.T.C. - ROBERT & SON, MINNEAPOLIS

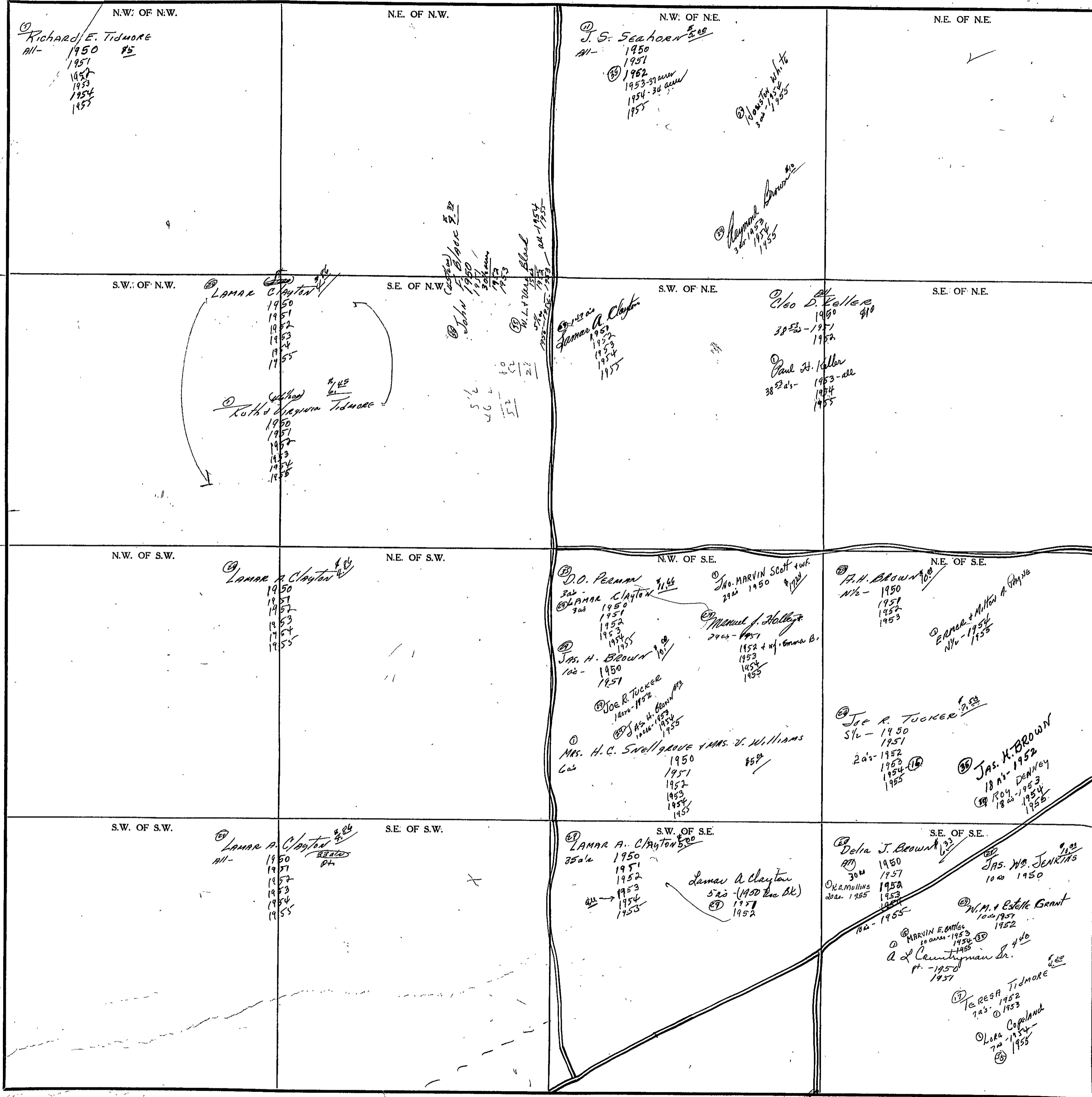

COUNTY

Scale - 1 inch = 300 Ft.

132
122
99

SECTION 28

TOWNSHIP 12

RANGE 5

FORM 1-S.T.C. - ROBERTS & SON, BIRMINGHAM

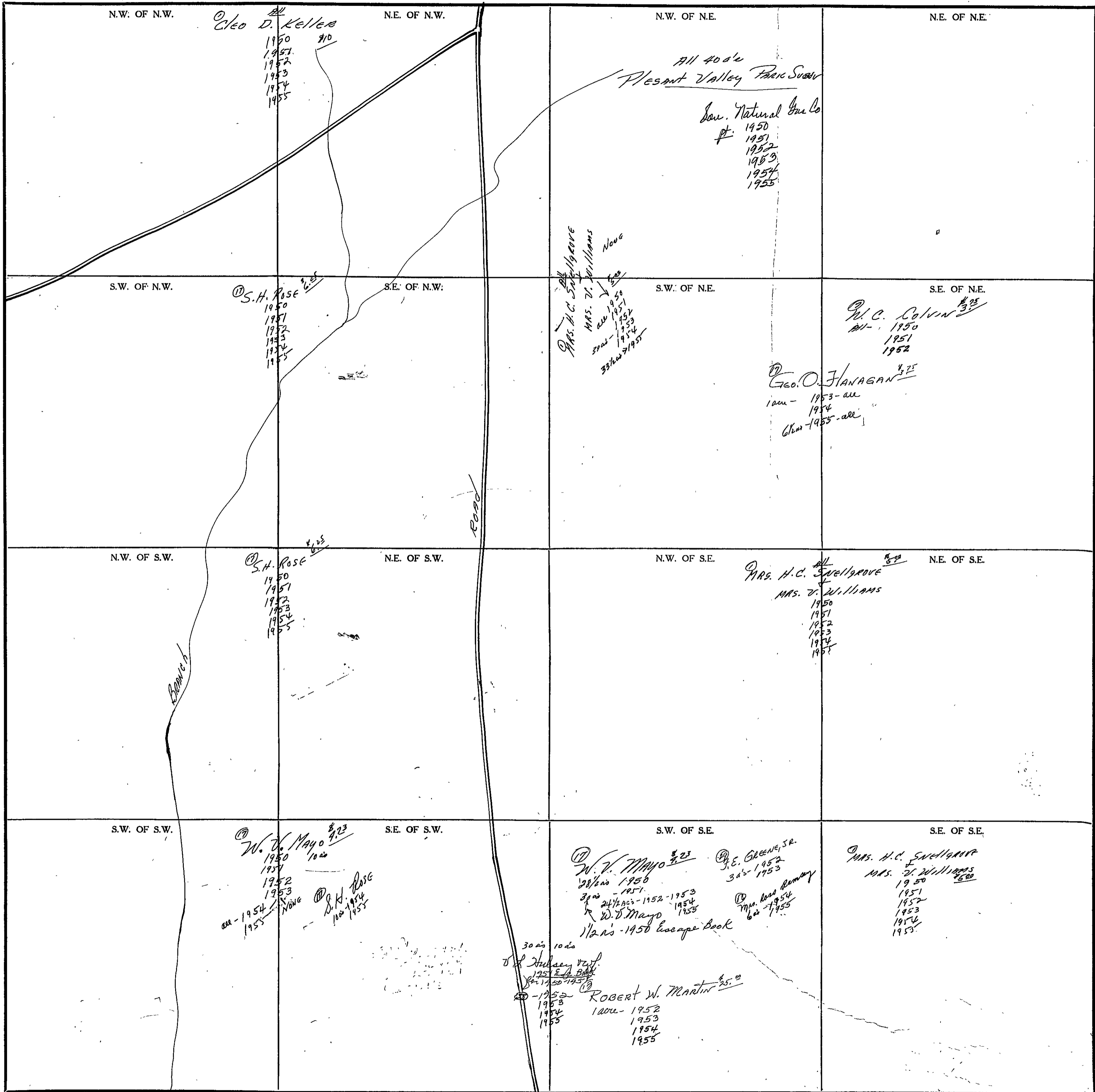

Scale - 1 inch = 300 Ft.

COUNTY _____

SECTION 29

TOWNSHIP 12

RANGE 5

FORM 1-ST.C.— ROBERTS & SON, BIRMINGHAM

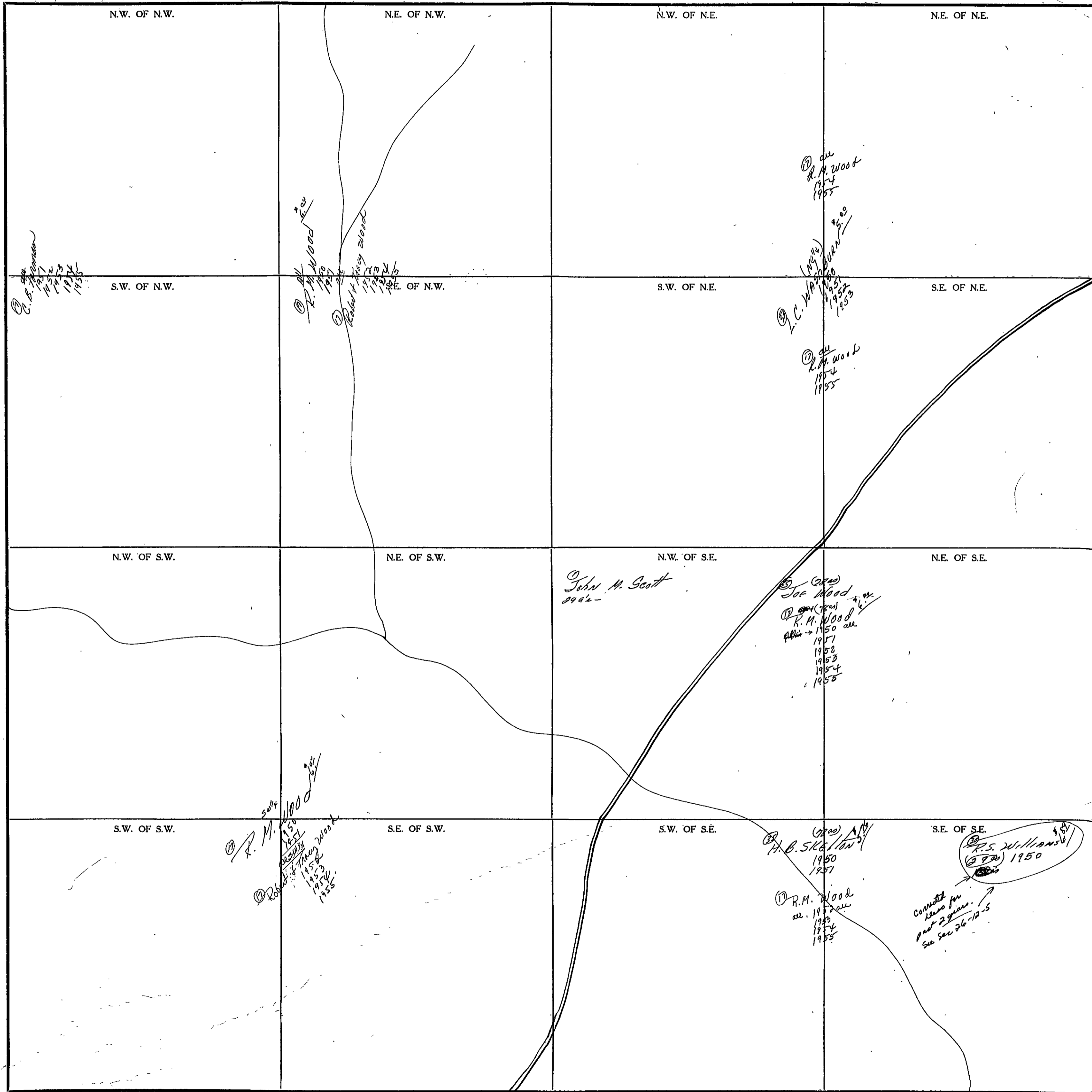

Scale—1 inch—300 Ft.

COUNTY _____

SECTION 30

TOWNSHIP 12

RANGE 5

FORM 1-S.T.C. - ROBERTS & SON, BIRMINGHAM

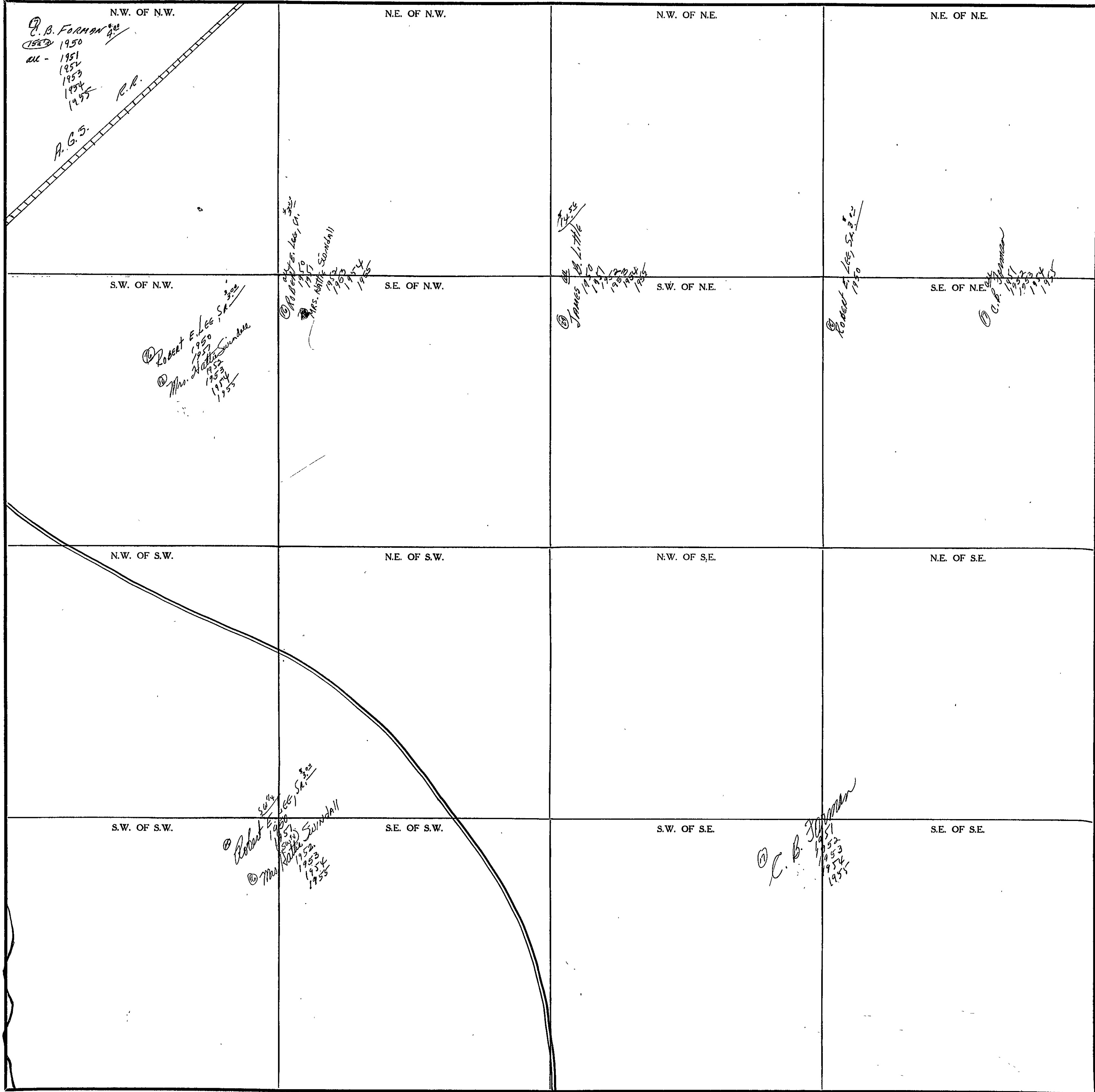

Scale--1 inch=300 Ft.

COUNTY _____

SECTION 31

TOWNSHIP 12

RANGE 5

FORM 1-S.T.C. - ROBERTS & SON, BIRMINGHAM

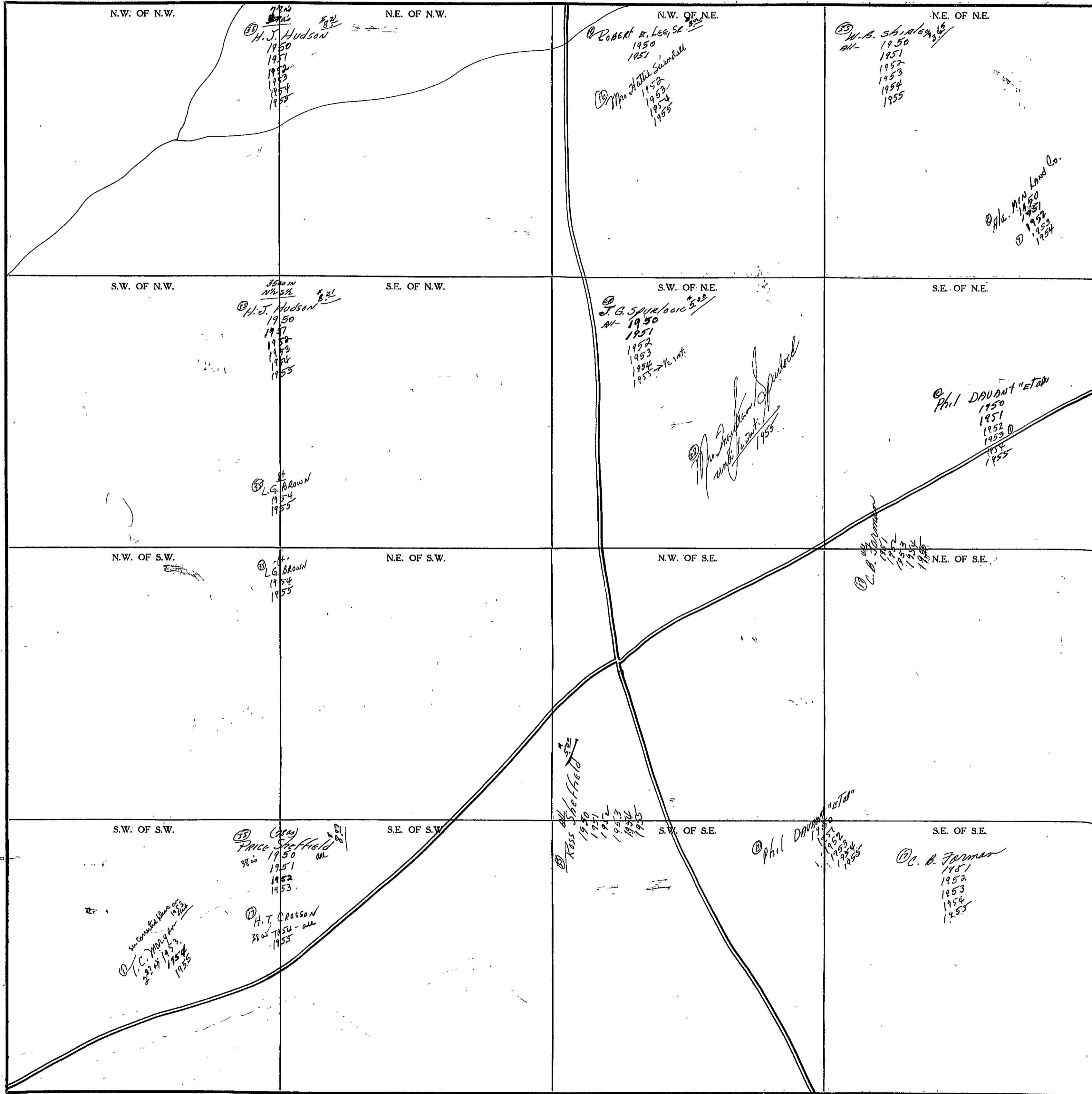

Scale-1 inch=300 Ft.

COUNTY

SECTION 32

TOWNSHIP 12

RANGE 5

FORM 1-S.T.C. - ROBERTS & SON, BIRMINGHAM

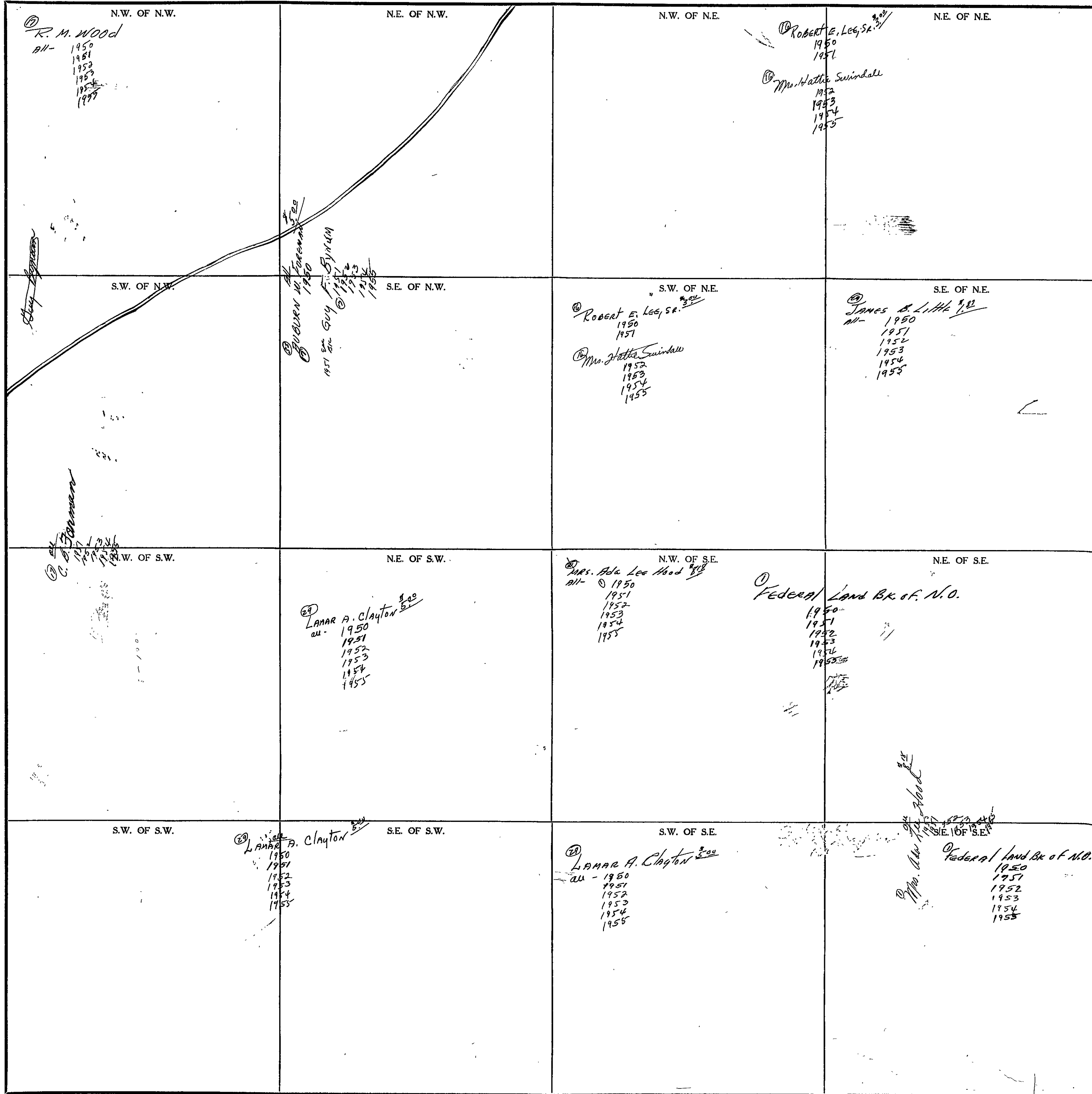

Scale - 1 inch = 300 Ft.

COUNTY _____

SECTION 33

TOWNSHIP 12

RANGE 5

FORM 1-S.T.C. ROBERTS & SON, BIRMINGHAM

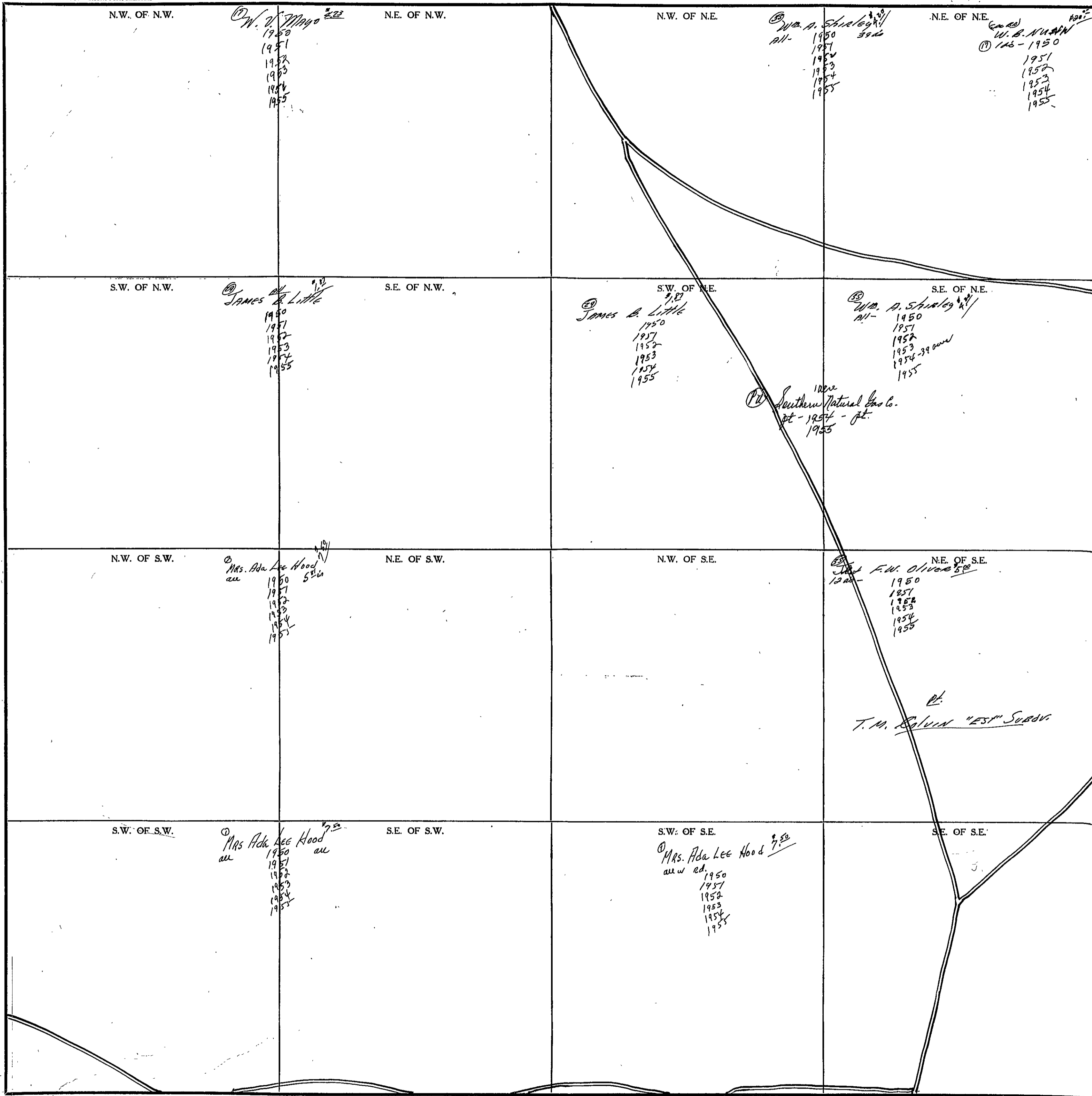

Scale - 1 inch = 300 Ft.

COUNTY _____

SECTION 34

TOWNSHIP 12

RANGE 5

FORM 1-S.T.C. - ROBERTS & SON, BIRMINGHAM

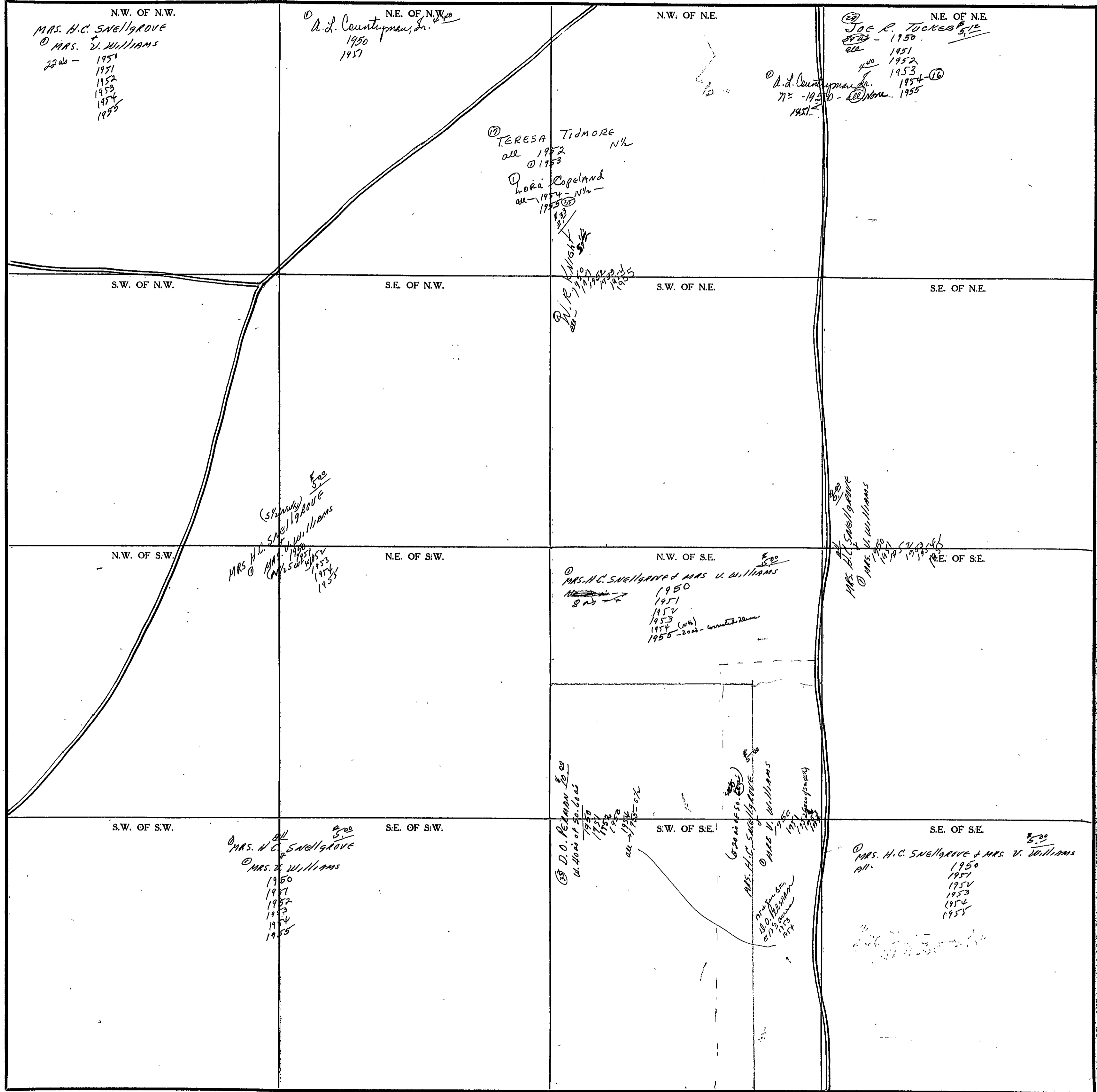

COUNTY _____

Scale - 1 inch = 300 Ft.

SECTION 35

TOWNSHIP 12

RANGE 5

FORM 1-S.T.C. - ROBERTS & SON, MINNEAPOLIS

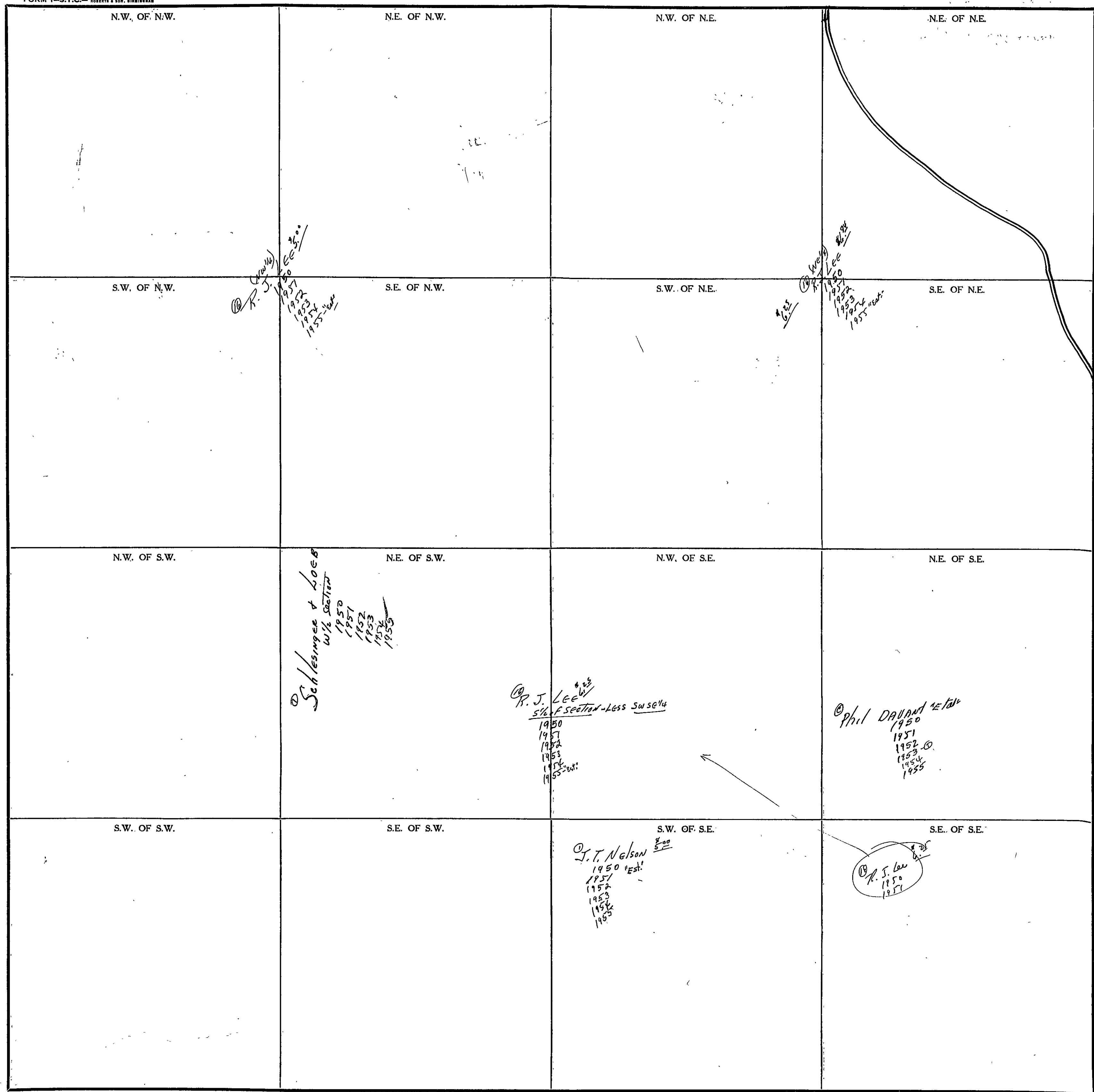

COUNTY _____

Scale--1 inch=300 Ft.

SECTION 36

TOWNSHIP 12

RANGE 5

FORM 1-S.T.C. - ROBERTS & SON, BIRMINGHAM

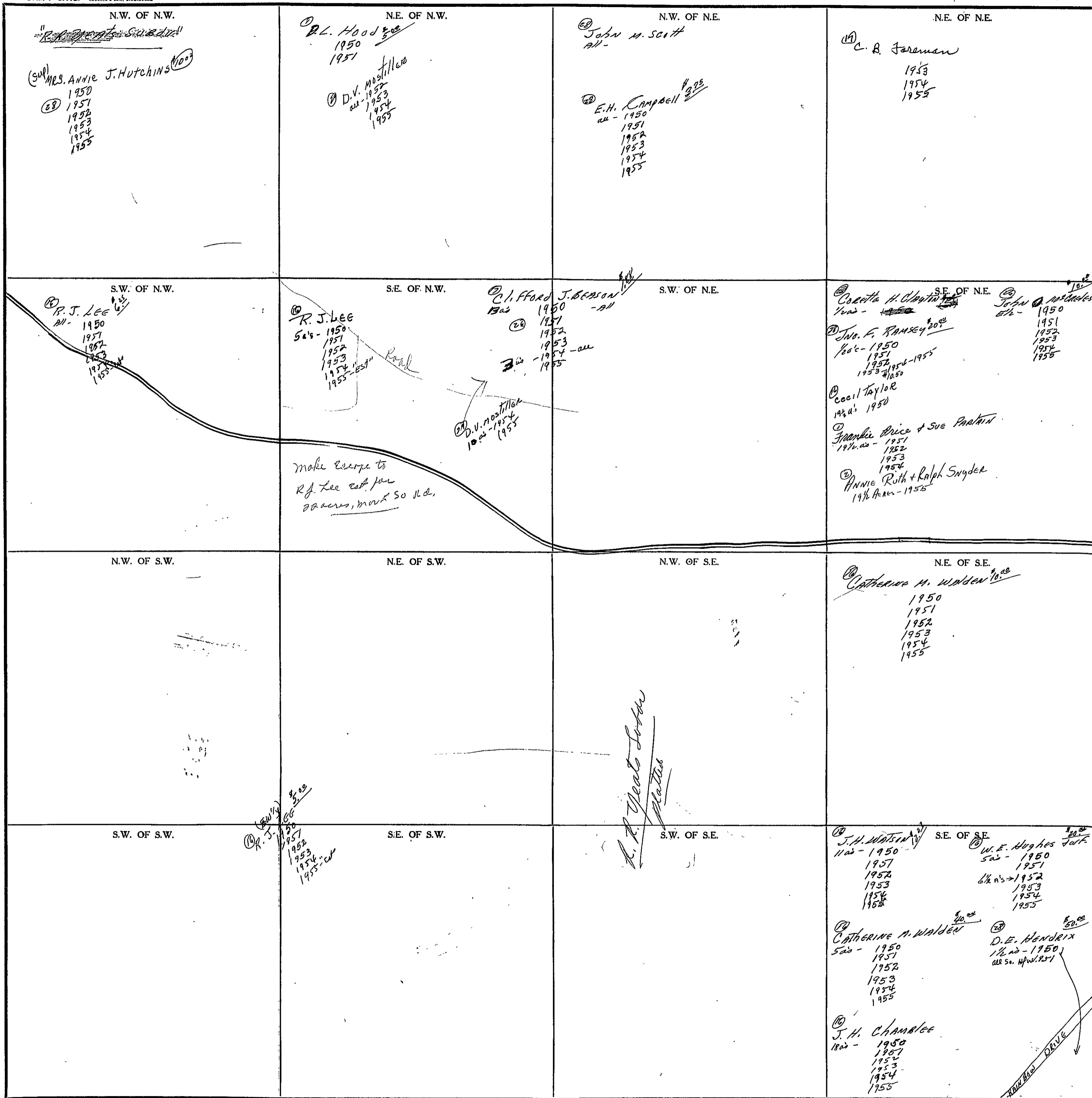

Scale - 1 inch = 300 Ft.

COUNTY _____

SEC. 1, TP. 12S, R. 6E.

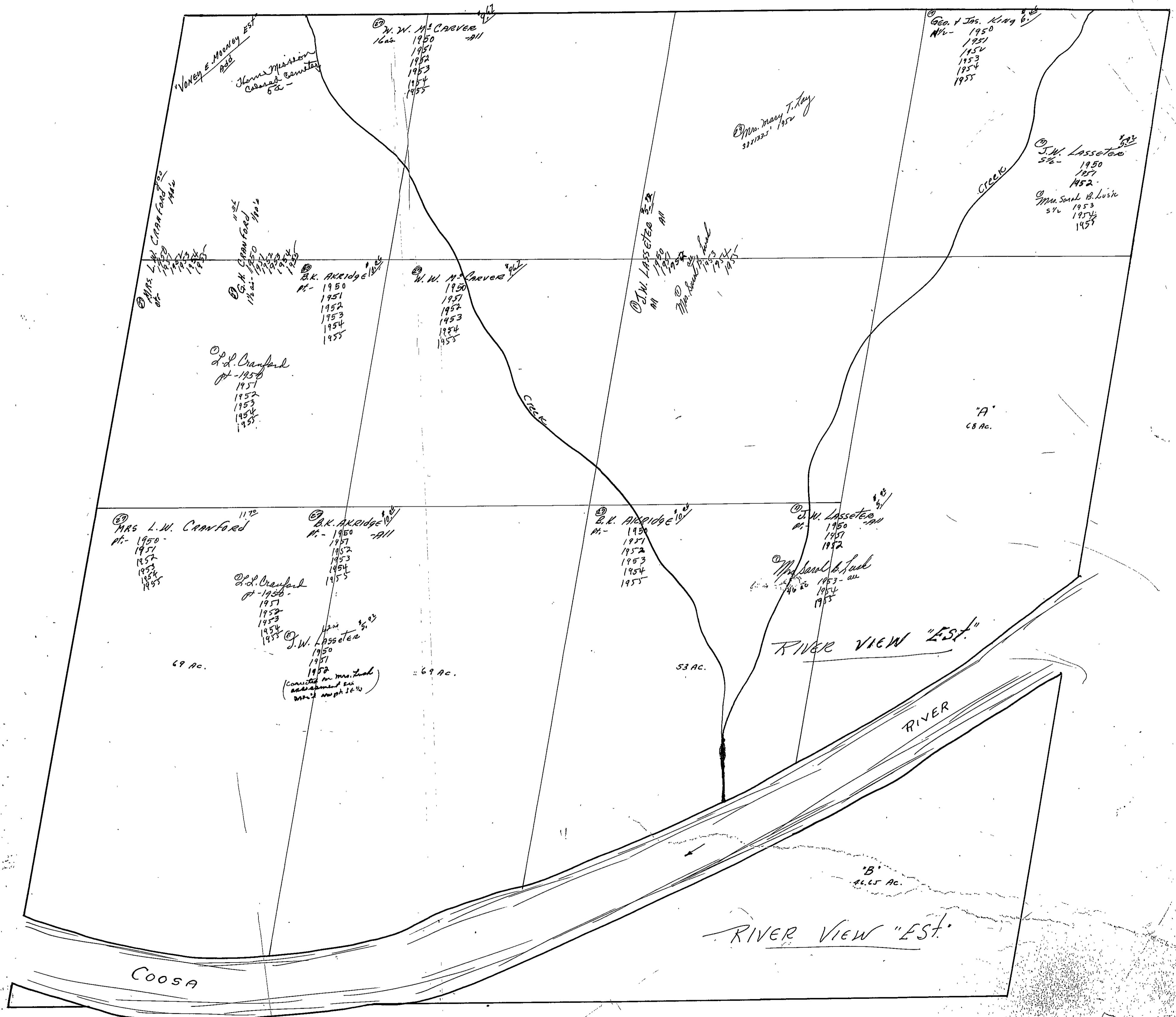

SEC. 2, TP. 12S, R. 6E.

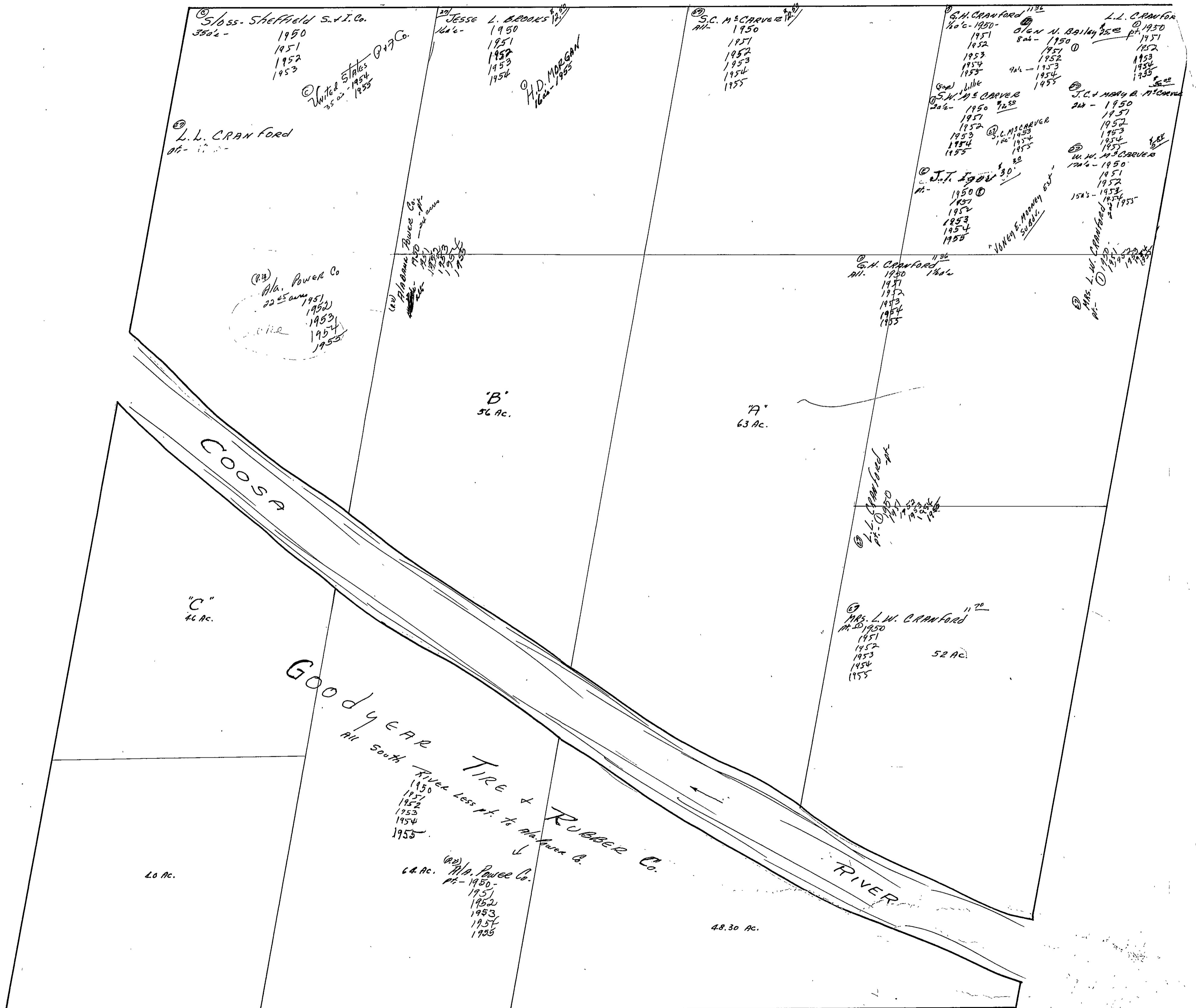

SEC. 3, TP. 12S, R. 6E.

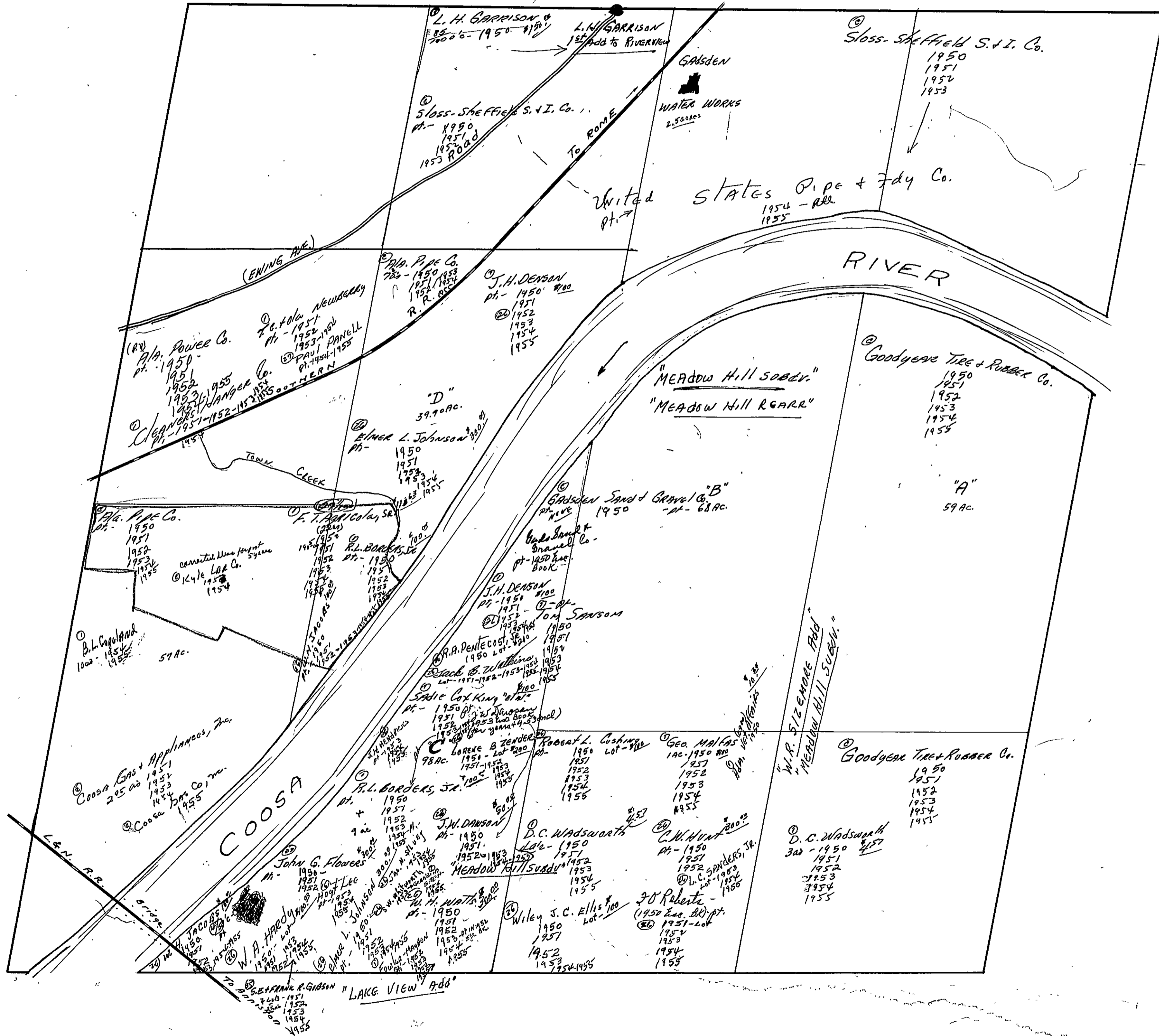

1843-1867

FORM 1-S.T.C.- ROBERTS & SON, BIRMINGHAM

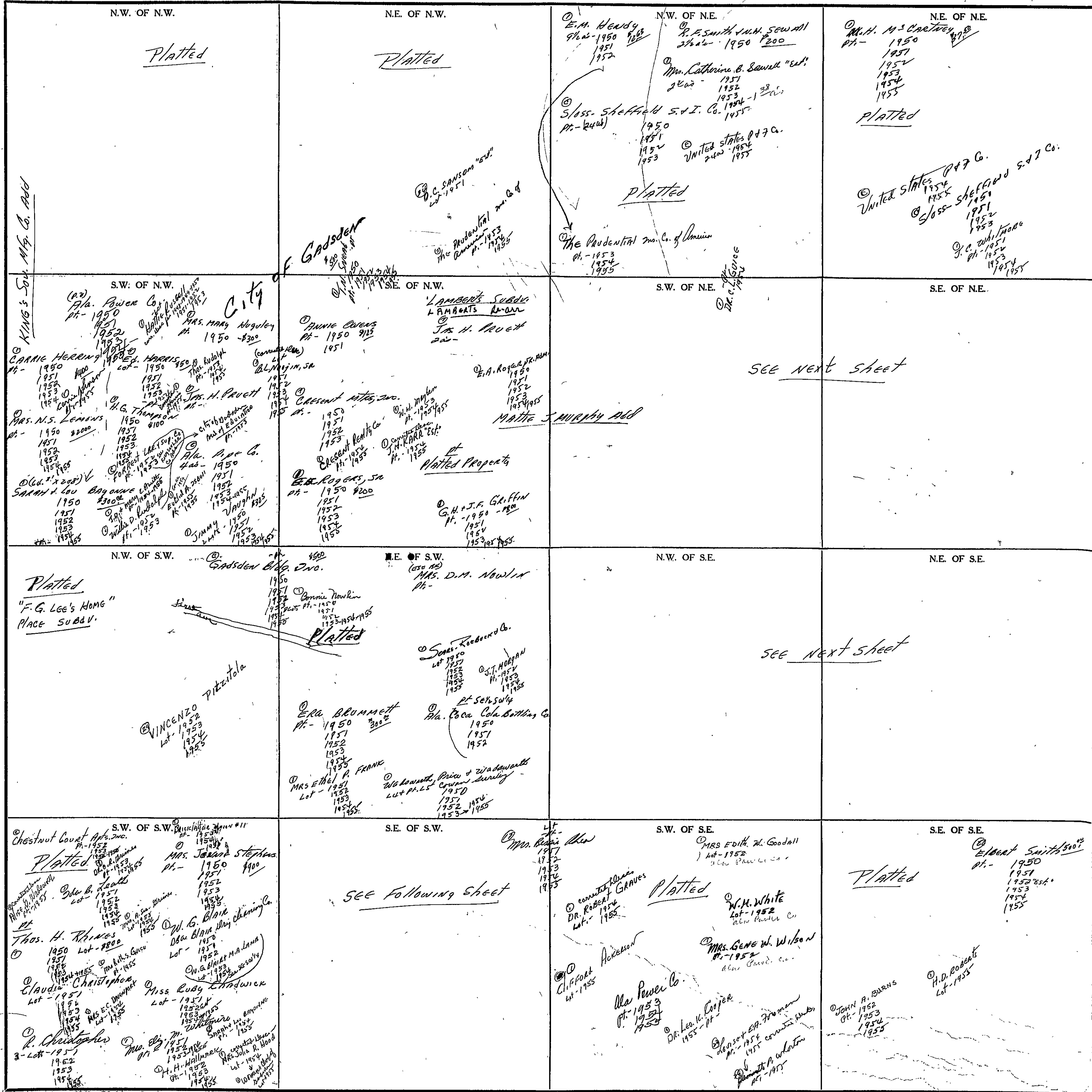

Scale-1 Inch=300 Ft.

Form 1-5, T.C. 70302 HANAPALL & BARGE CO. HARRISVILLE

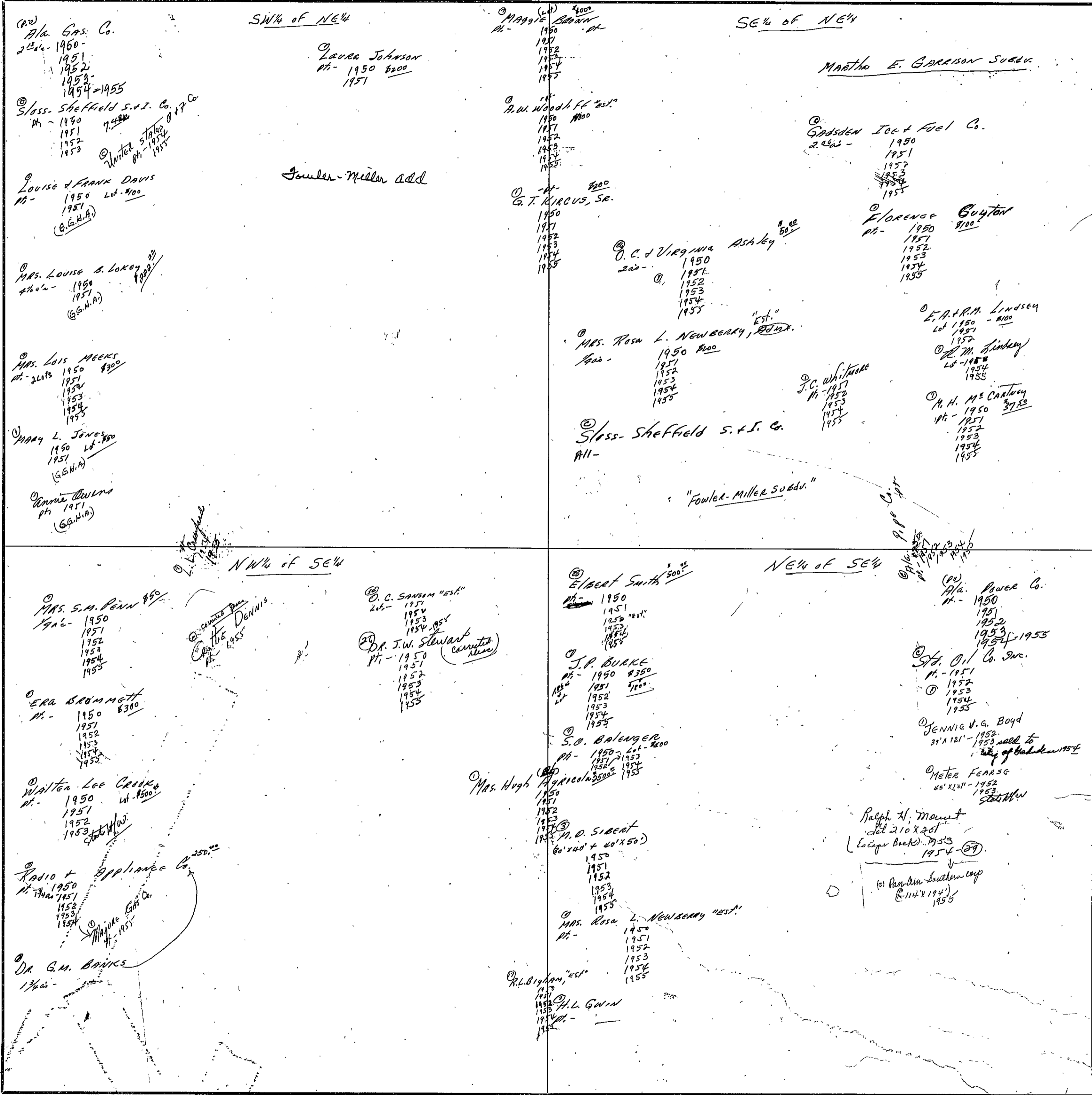

SECTION

5

TOWNSHIP

12

RANGE

6

FORM 1-S.T.C. ROBERTS & SON, BIRMINGHAM

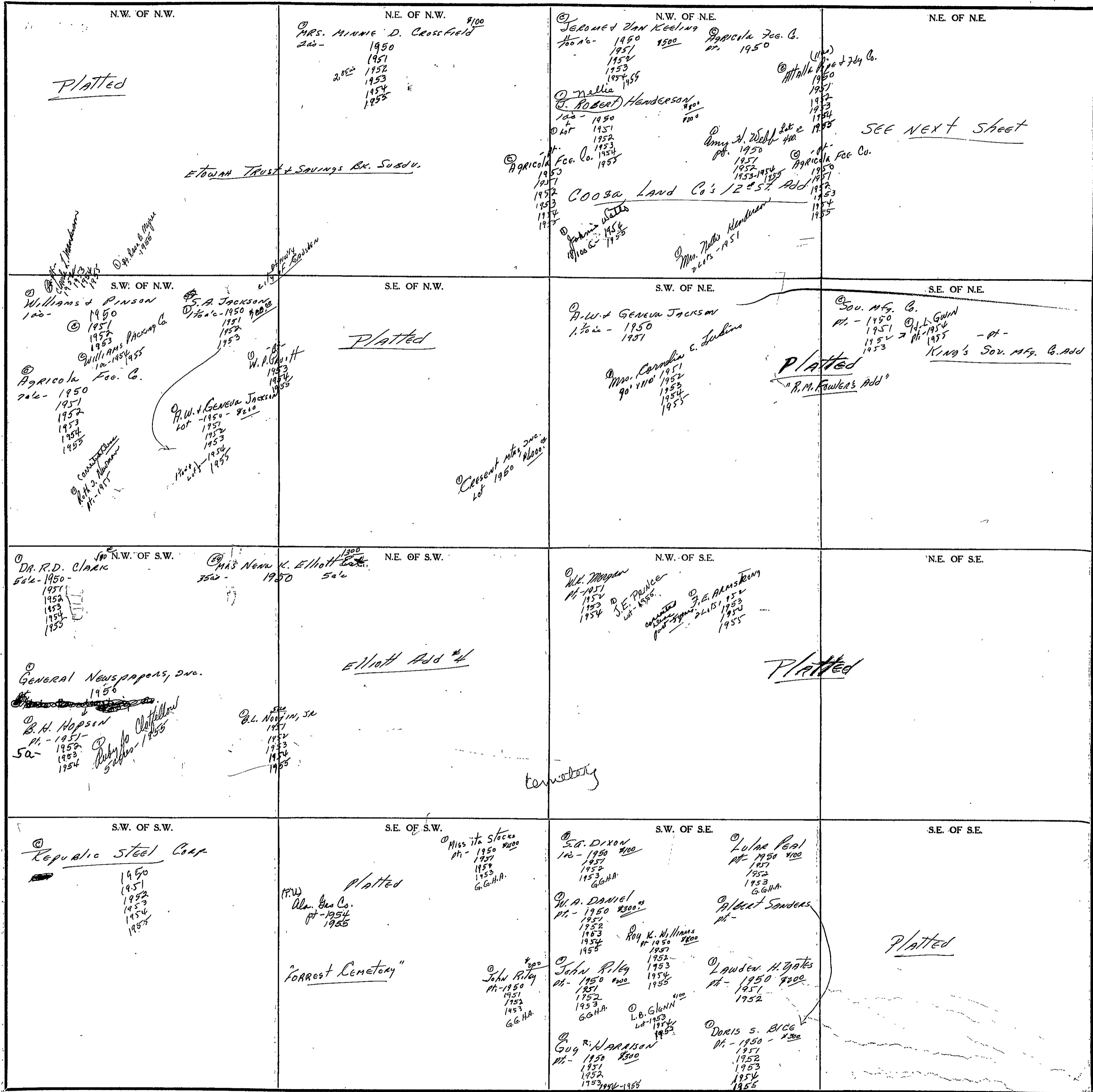

Scale-1 inch=300 Ft.

COUNTY

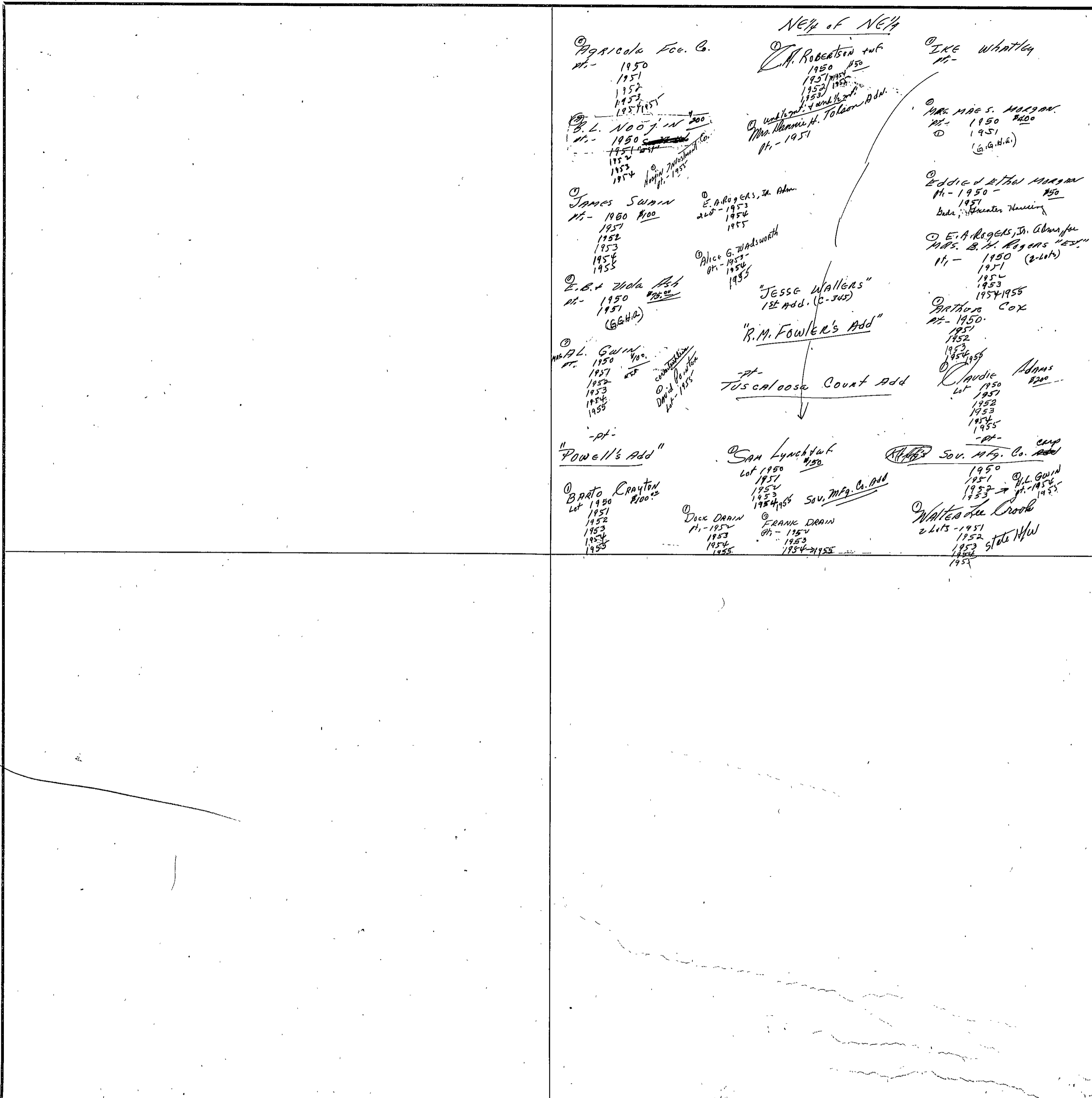

SECTION 6

TOWNSHIP 12

RANGE 6

FORM 1-S.T.C.—ROBERTS & SON, BIRMINGHAM

<p>N.W. OF N.W.</p> <p>FRAC. #4</p> <p>© Dwight Mfg. Co. pt. 1950 1951</p> <p>© Cone Mills, Inc. 1952 1953 1954 1955</p> <p>© E. B. Woodland pt. 1951 1952 1953 1954 1955</p> <p>© R. J. ... 1950 1951 1952 1953 1954 1955</p>	<p>N.E. OF N.W.</p> <p>FRAC. #3</p>	<p>N.W. OF N.E.</p> <p>FRAC. #2</p>	<p>N.E. OF N.E.</p> <p>FRAC. #1</p> <p>© Dwight Mfg. Co. pt. 1950 1951</p> <p>© C. A. Robertson pt. -</p> <p>© (1950) W. B. ... G. A. Hamilton 1950 © ...</p> <p>© Charles Z. Manderson 1953 1954 1955</p> <p>City of Gadsden pt. -</p>
<p>S.W. OF N.W.</p> <p>FRAC. #5</p> <p>Platted</p> <p>© Republic Steel Corp. 1950 1951 1952 1953 1954 1955</p>	<p>S.E. OF N.W.</p> <p>FRAC. #6</p> <p>Platted</p>	<p>S.W. OF N.E.</p> <p>FRAC. #7</p> <p>Platted</p>	<p>S.E. OF N.E.</p> <p>FRAC. #8</p>
<p>N.W. OF S.W.</p> <p>FRAC. #12</p> <p>© Republic Steel Corp. 1950 1951 1952 1953 1954 1955</p> <p>© Reconst. Finance Corp. 1950 1951 1952 1953 1954 1955</p>	<p>N.E. OF S.W.</p> <p>FRAC. #11</p> <p>© Republic Steel Corp. 1950 1951 1952 1953 1954 1955</p>	<p>N.W. OF S.E.</p> <p>FRAC. #10</p> <p>Platted</p>	<p>N.E. OF S.E.</p> <p>FRAC. #9</p> <p>© Republic Steel Corp. 1950 1951 1952 1953 1954 1955</p>
<p>S.W. OF S.W.</p> <p>FRAC. #13</p> <p>© Republic Steel Corp. 1950 1951 1952 1953 1954 1955</p> <p>© Reconst. Finance Corp. 1950 1951 1952 1953 1954 1955</p>	<p>S.E. OF S.W.</p> <p>FRAC. #14</p> <p>© Republic Steel Corp. 1950 1951 1952 1953 1954 1955</p>	<p>S.W. OF S.E.</p> <p>FRAC. #15</p> <p>Meadow Grove Subd.</p>	<p>S.E. OF S.E.</p> <p>FRAC. #16</p> <p>© Republic Steel Corp. 1950 1951 1952 1953 1954 1955</p>

Scale—1 inch=300 Ft.

COUNTY _____

SEC. 7, TP. 12S, R. 6 E.

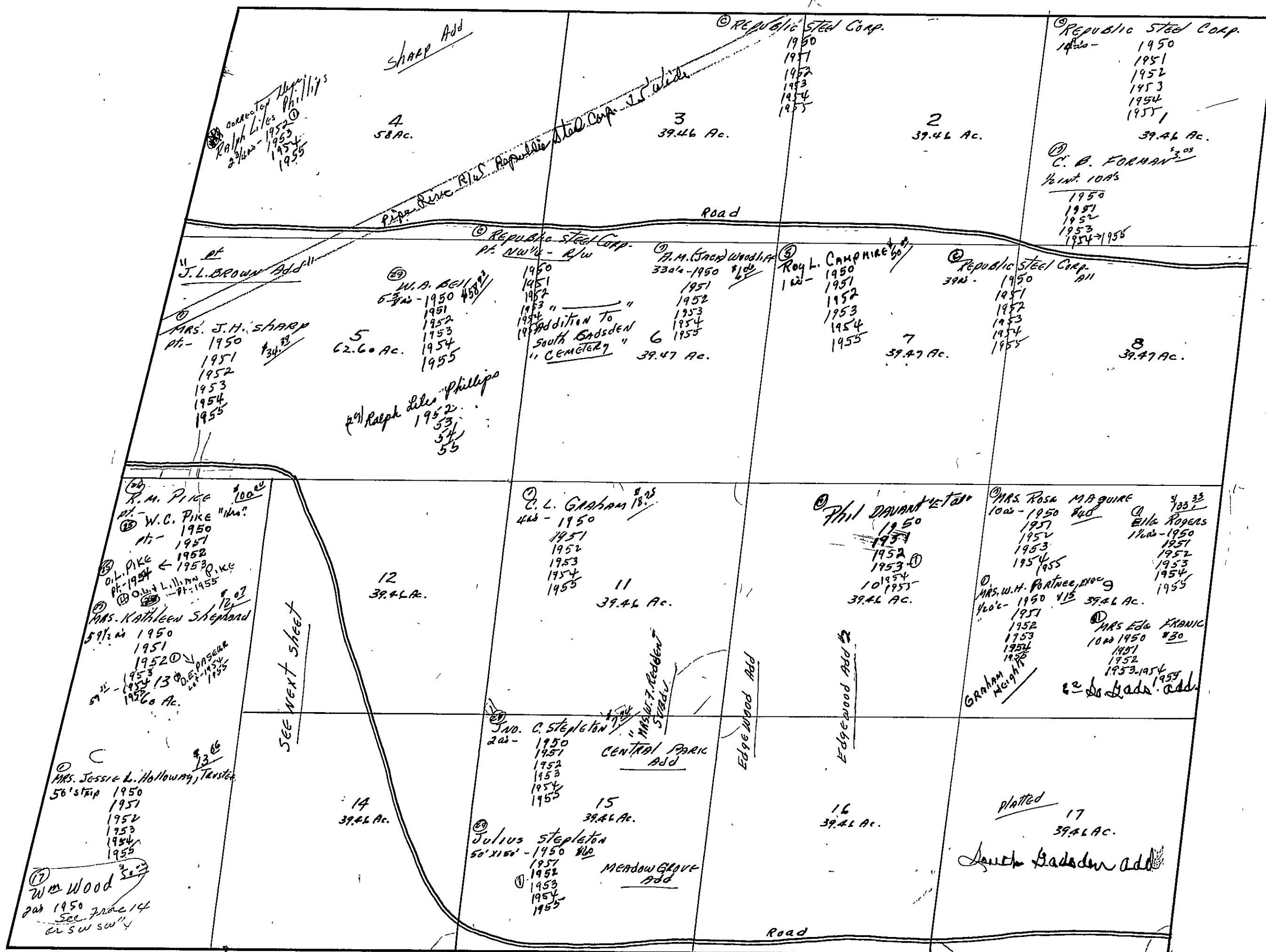

SECTION

7

TOWNSHIP

12

RANGE

6

Form T-S.T.C. 7052 WARREN & BRUCE CO. HARRISVILLE

FRAC # 12 (1950)

39.44/100

© R.S. & Julia Williams

pt - 1950 #50
1951
1952
1953
1954
1955

© Roy K. Wright

pt - 1950 #50
1951
1952
1953
1954
1955

© Mrs. Vazella Gray

pt - 1950 #30

© M.W. Copeland #30

pt - 1951 -
Ellis Add 1952
1953
1954
1955

© C.T. Parker

pt - 1950 #50
1951
1952
1953
1954
1955

pt - N.E. 1/4

FRAC # 14

Grindle Add

"CENTRAL PARK"
Add

© Eston Wood

1950 Lot #25
1951
1952
1953
1954
1955

© V.A. Holmes

pt - noted as 1/4

→ Grindle Add

© W.B. Wood

206- 1950
© 1951
1952
1953
1954
1955

© Dewey Heaton #100.00

pt - 1950
1951
1952
1953
1954
1955

Scale - 1 Inch = 300.00 Ft.

COUNTY

FORM I-S.T.C. - ROBERTS & SON, BIRMINGHAM

<p>N.W. OF N.W.</p> <p>© Republic Steel Corp. 1950 1951 1952 1953 1954 1955</p>	<p>N.E. OF N.W.</p> <p>© Mrs. Vera K. Elliott 35⁰⁰ - 1950</p> <p>© Mrs. Corinne L. Lubino 1951 1952 1953 1954 1955</p> <p>© Leroy Johnson 1⁰⁰ - 1950 1951 1952 1953 1954 1955</p>	<p>N.W. OF N.E.</p> <p>© R.L. Johnson 1950 1951 1952 1953 1954 1955</p> <p>Platted</p> <p>FRANK Williams Subdv.</p> <p>© J. & A. Williams 1950 1951 1952 1953 1954</p> <p>© D. D. Tommie 1950 1951 1952 1953 1954</p>	<p>N.E. OF N.E.</p> <p>© Gads. Rental Dev. Co. 1950 1951 1952 1953 1954</p> <p>© Mrs. Ruth Lister 1950 1951 1952 1953 1954 1955</p> <p>GWIN'S COURT Subdv.</p> <p>GWIN-WRIGHT Plat</p> <p>Allen Add.</p> <p>© Mrs. V. Lentz 1951 1952 1953 1954 1955</p> <p>Lentz 50.10⁰⁰ Subdv.</p> <p>© J. A. Atkins 1953</p> <p>© Mrs. E. R. & L. S. Rennie 1950 1951 1952 1953 1954 1955</p>
<p>S.W. OF N.W.</p>	<p>S.E. OF N.W.</p> <p>© Republic Steel Corp. 1950 1951 1952 1953 1954 1955</p> <p>Wright's Add.</p> <p>© G. G. Wright 1950 1951 1952 1953 1954</p> <p>© Tom I. Cook 1952 1953 1954 1955</p> <p>© Robert J. Jarnett 1951 1952 1953 1954 1955</p> <p>© R. E. Rutledge 5⁰⁰ - 1950 1951 1952 1953 1954 1955</p> <p>© Reconst. Fin. Corp. 1950 1951 1952 1953 1954 1955</p> <p>© Frank A. Mitchell 1953 1954 1955</p>	<p>S.W. OF N.E.</p> <p>© G. G. Wright 1950 1951 1952 1953 1954</p> <p>© Tom I. Cook 1952 1953 1954 1955</p> <p>© Robert J. Jarnett 1951 1952 1953 1954 1955</p> <p>© Reconst. Fin. Corp. 1950 1951 1952 1953 1954 1955</p> <p>© Frank A. Mitchell 1953 1954 1955</p>	<p>S.E. OF N.E.</p> <p>© Alger Irwin 1950 1951 1952</p> <p>© Alger Irwin 1953 1954 1955</p> <p>© Roe Ella Buffington 1950 1951 1952 1953 1954 1955</p> <p>© Kenneth P. Robertson 1950 1951 1952 1953 1954 1955</p> <p>© Chas. C. Smith 1950 1951 1952</p> <p>© James M. Mathews 1953 1954 1955</p>
<p>N.W. OF S.W.</p> <p>Platted</p>	<p>N.E. OF S.W.</p> <p>© Republic Steel Corp. 1950 1951 1952 1953 1954 1955</p> <p>© Rosa Owens 1950 1951 1952 1953 1954 1955</p> <p>© Almon Green 100' x 150' - 1950 1951 1952 1953 1954 1955</p> <p>© Robt A. Lusk 1950 1951</p> <p>© The Gadsden Corp. 1952</p> <p>© The Gadsden Corp. 1953 1954 1955</p>	<p>N.W. OF S.E.</p> <p>© R. E. Rutledge 33.2⁰⁰ N. of Creek 1950 1951 1952 1953 1954 1955</p> <p>© John W. Armstrong 1950 1951 1952 1953 1954 1955</p>	<p>N.E. OF S.E.</p> <p>© C. E. SNEAD, JR. & E. W. Buffington 33⁰⁰ - 1950 1951 1952 1953 1954 1955</p> <p>"RE-ARR. OF P.L. 1428" Elliott Add #2.</p>
<p>S.W. OF S.W.</p> <p>see next sheet</p>	<p>S.E. OF S.W.</p> <p>Platted</p>	<p>S.W. OF S.E.</p> <p>© Sou. Nat'l Gas Co. 1950 1951 1952 1953 1954 1955</p> <p>© Mrs. Ethel C. Miller 12⁰⁰ - 1950 Platted Pro part</p> <p>© J. O. Lasseter, Sr. 1950 1951 1952</p> <p>© T. E. Dupree 1953 1954 1955</p> <p>"W. E. OWENS 1⁰⁰ Add"</p> <p>"Ethel Cross Miller Subdv."</p> <p>"McDowell Subdv."</p>	<p>S.E. OF S.E.</p> <p>© W. L. CRIDER 25.2⁰⁰ - 1950 1951 1952 1953 1954 1955</p> <p>© M. L. Foster 1951</p> <p>© Mrs. N. SNEAD 1950 1951 1952 1953 1954 1955</p>

Scale - 1 inch = 300 Ft.

COUNTY

Form 1-S.T.C. 1952 REVISIONS & NOTICE OF REVISIONS

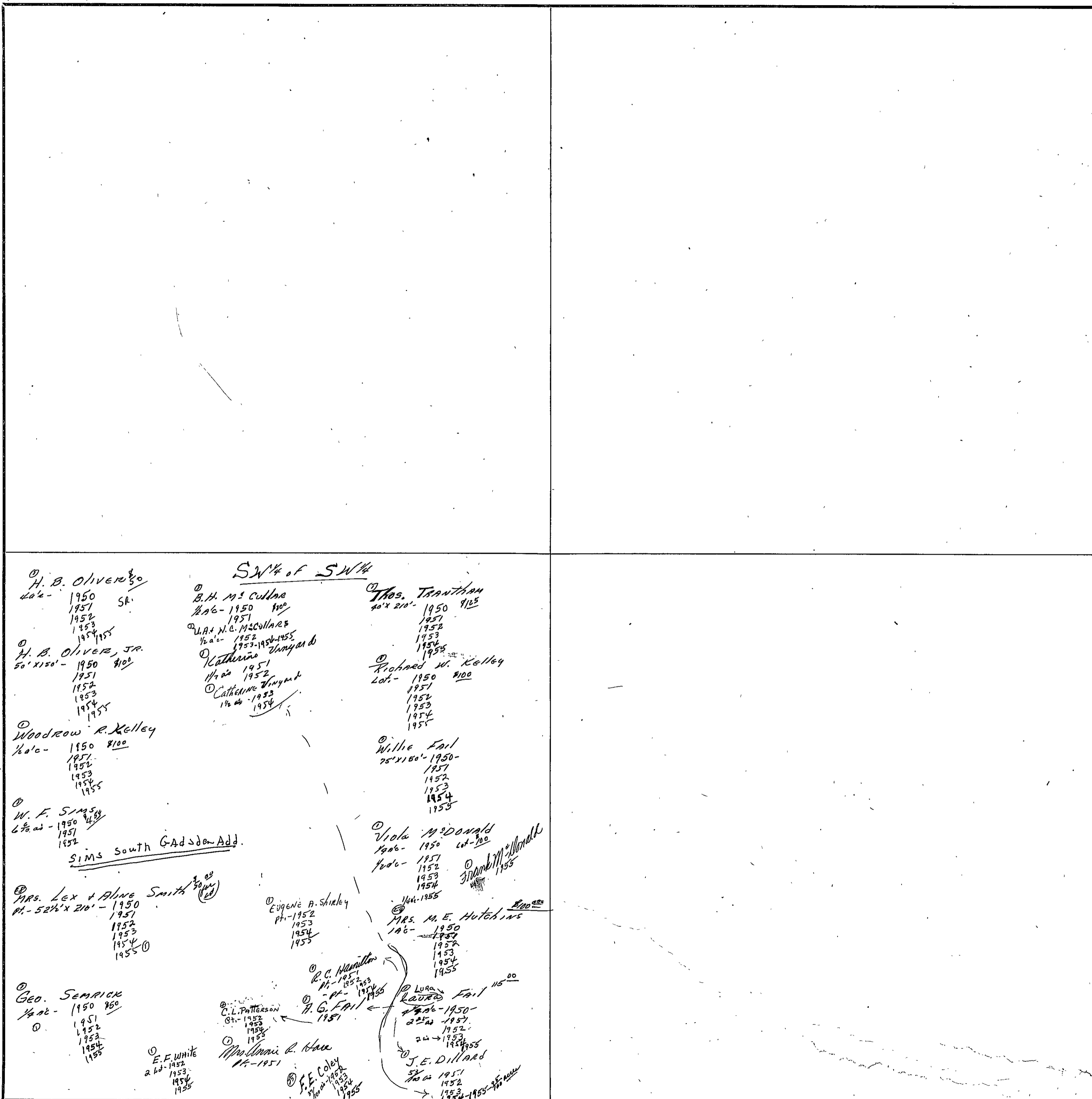

Scale - 1 inch = 300.00 Ft.

COUNTY

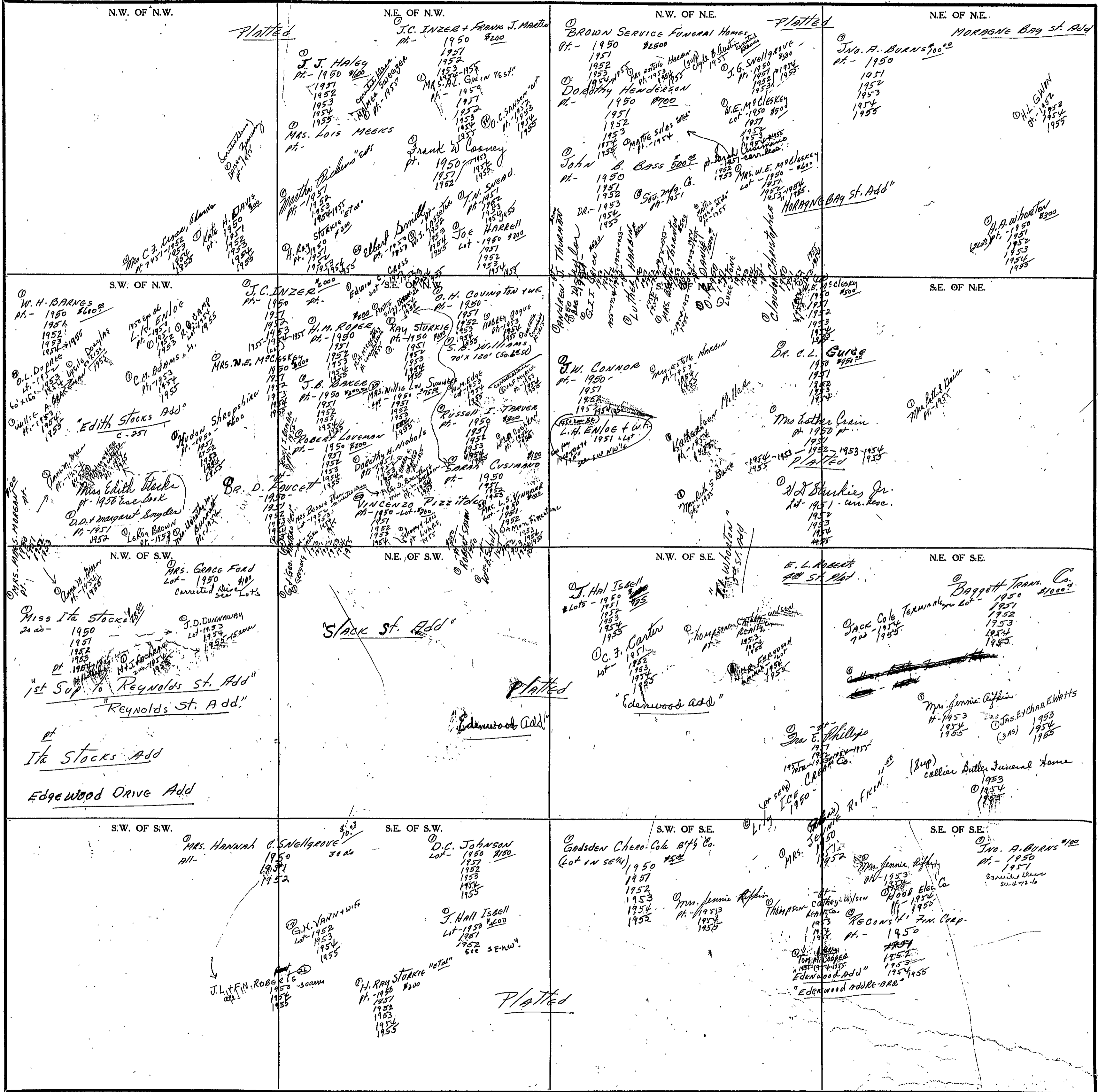

SEC. 10, TP. 12S, R. 6E.

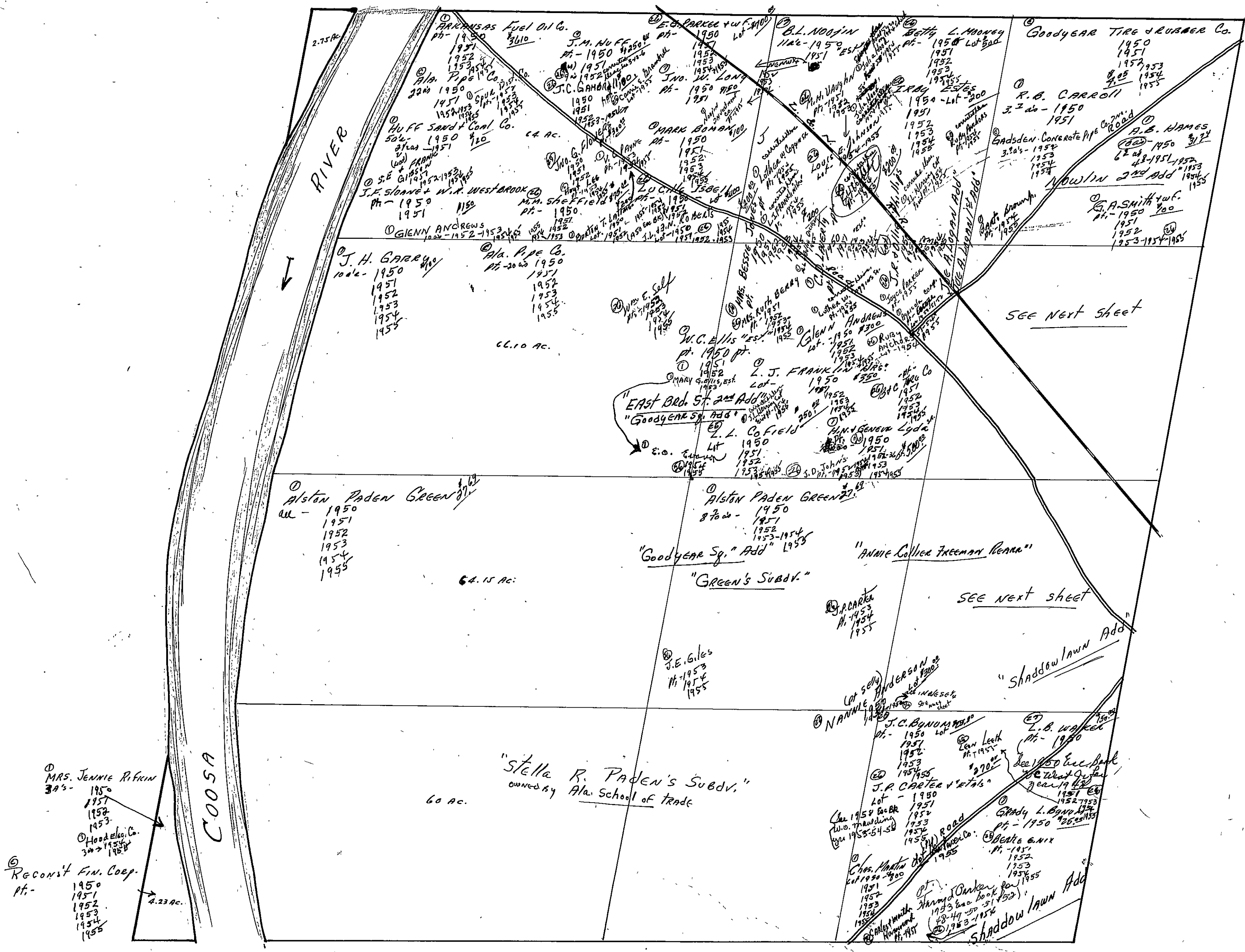

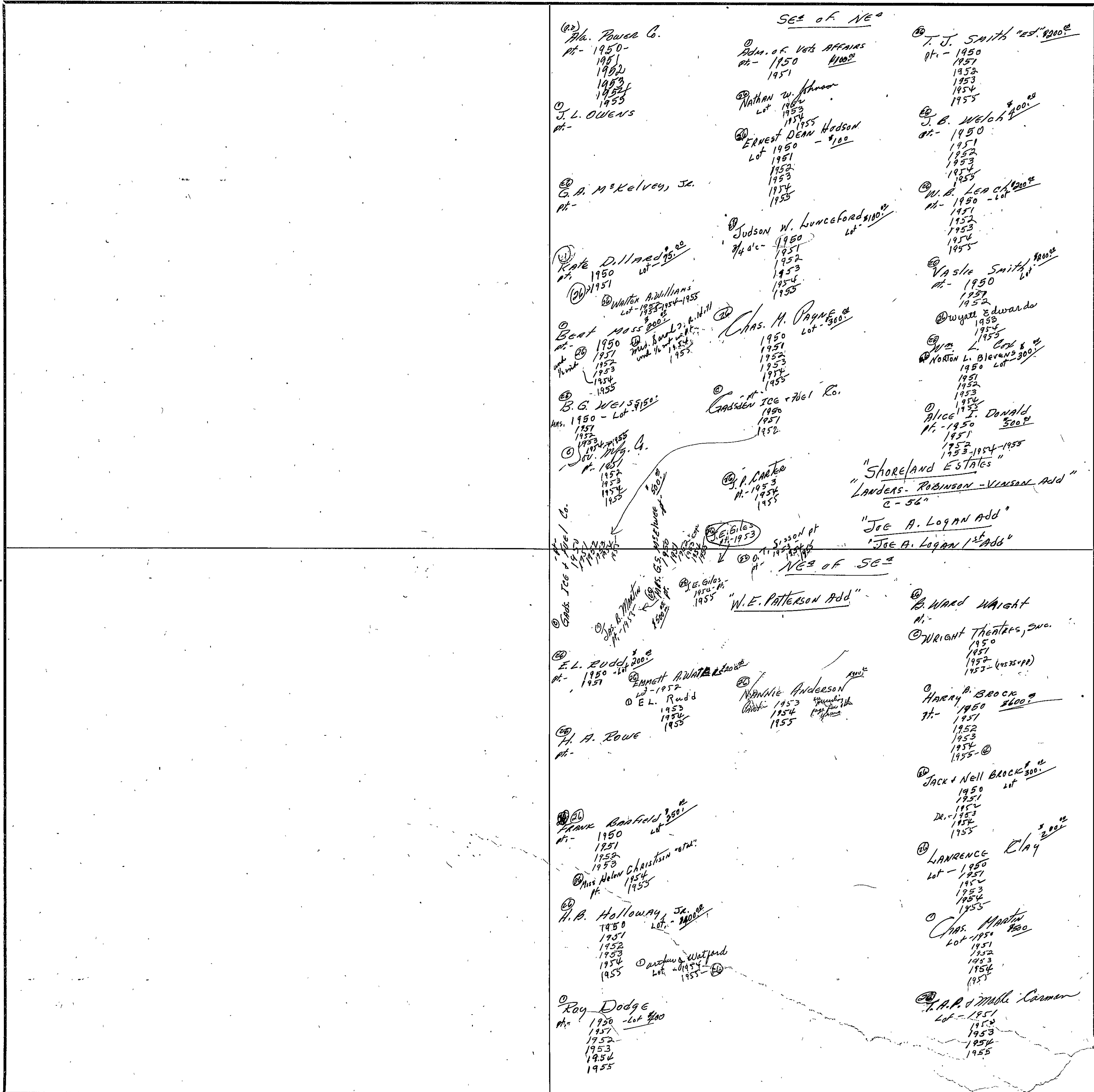

Scale—1 inch=300.00 Ft.

COUNTY

SEC. 11, TP. 12 S, R 6 E.

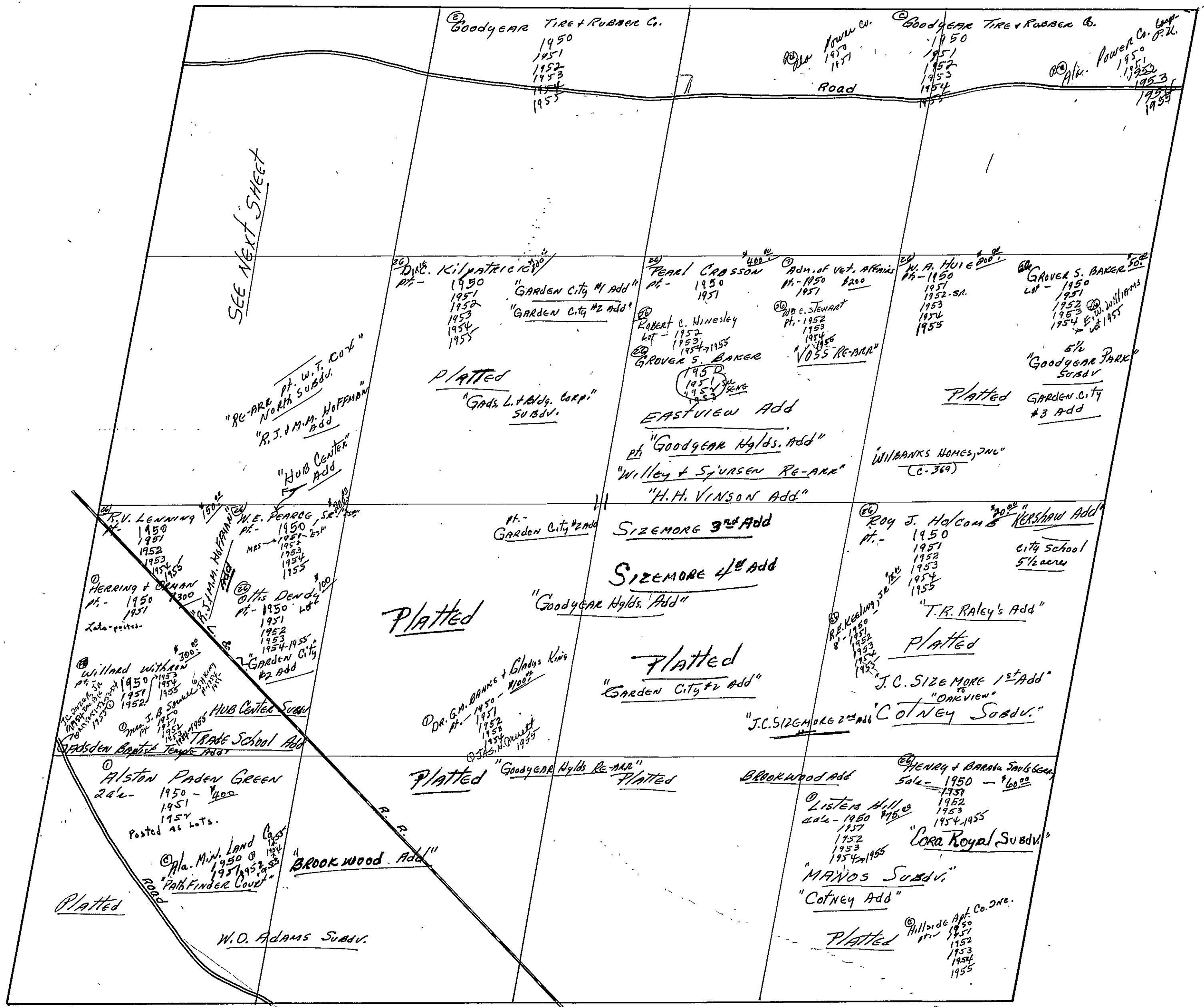

SECTION 11

TOWNSHIP 12

RANGE 6

Form 1-S.T.C. 7032 HARRALL & BRUCE CO. HARRISVILLE

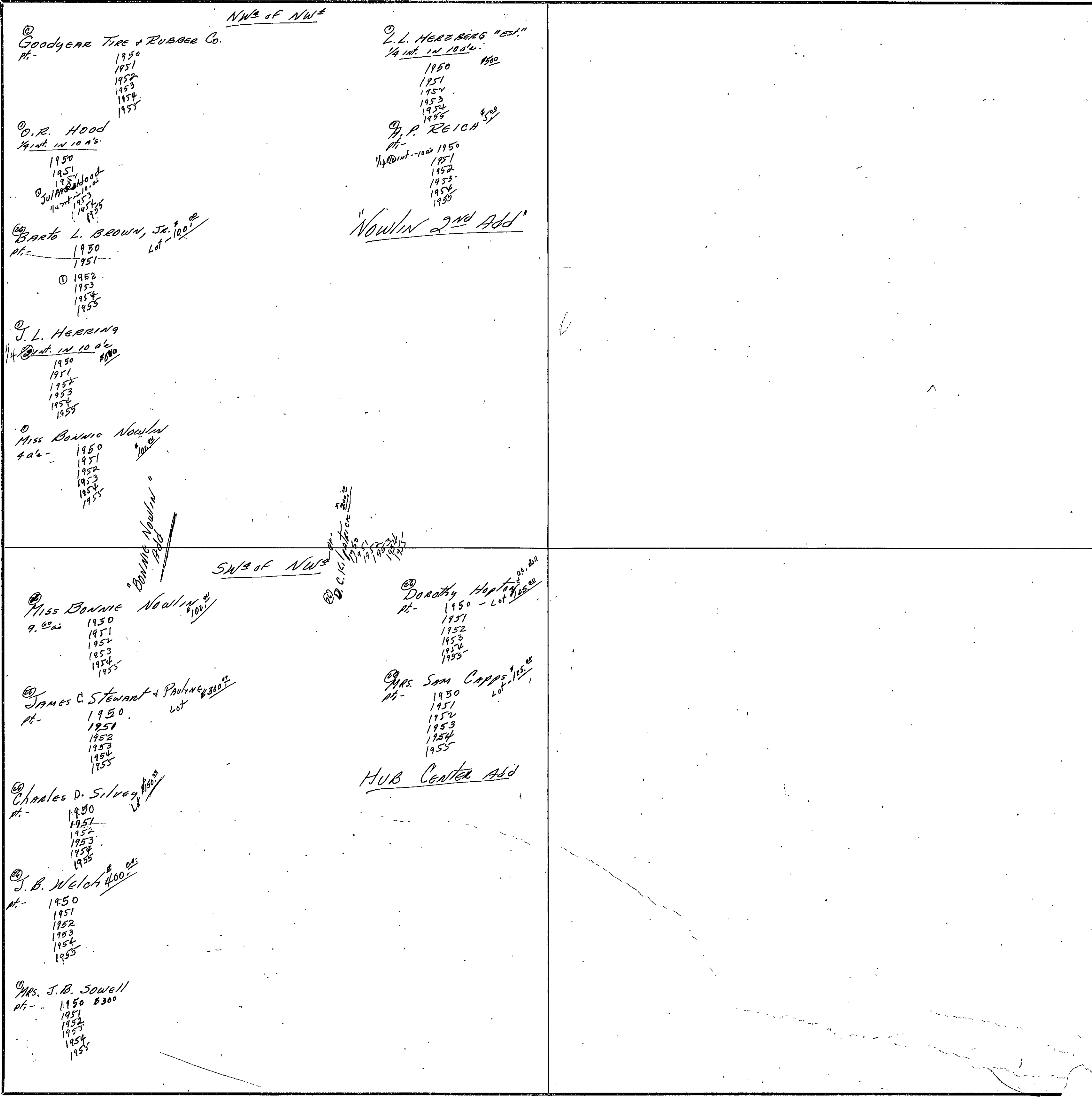

NW 1/4 of NW 1/4

Goodyear Tire & Rubber Co.

1950
1951
1952
1953
1954
1955

D.R. Hood

1950
1951
1952
1953
1954
1955

Bart L. Brown, Jr.

1950
1951
1952
1953
1954
1955

J.L. Herring

1950
1951
1952
1953
1954
1955

Miss Bonnie Nowlin

1950
1951
1952
1953
1954
1955

L.L. Herzberg "Est."

1950
1951
1952
1953
1954
1955

A.P. Reich

1950
1951
1952
1953
1954
1955

Nowlin 2nd Add

SW 1/4 of NW 1/4

Miss Bonnie Nowlin

1950
1951
1952
1953
1954
1955

James C. Stewart & Pauline

1950
1951
1952
1953
1954
1955

Charles D. Silver

1950
1951
1952
1953
1954
1955

J.B. Welch

1950
1951
1952
1953
1954
1955

Mrs. J.B. Sowell

1950
1951
1952
1953
1954
1955

Dorothy Horton

1950
1951
1952
1953
1954
1955

Mrs. Sam Capps

1950
1951
1952
1953
1954
1955

HUB Center Add

Scale—1 inch = 300.00 Ft.

COUNTY _____

SEC. 12, TP. 12S, R. 6E.

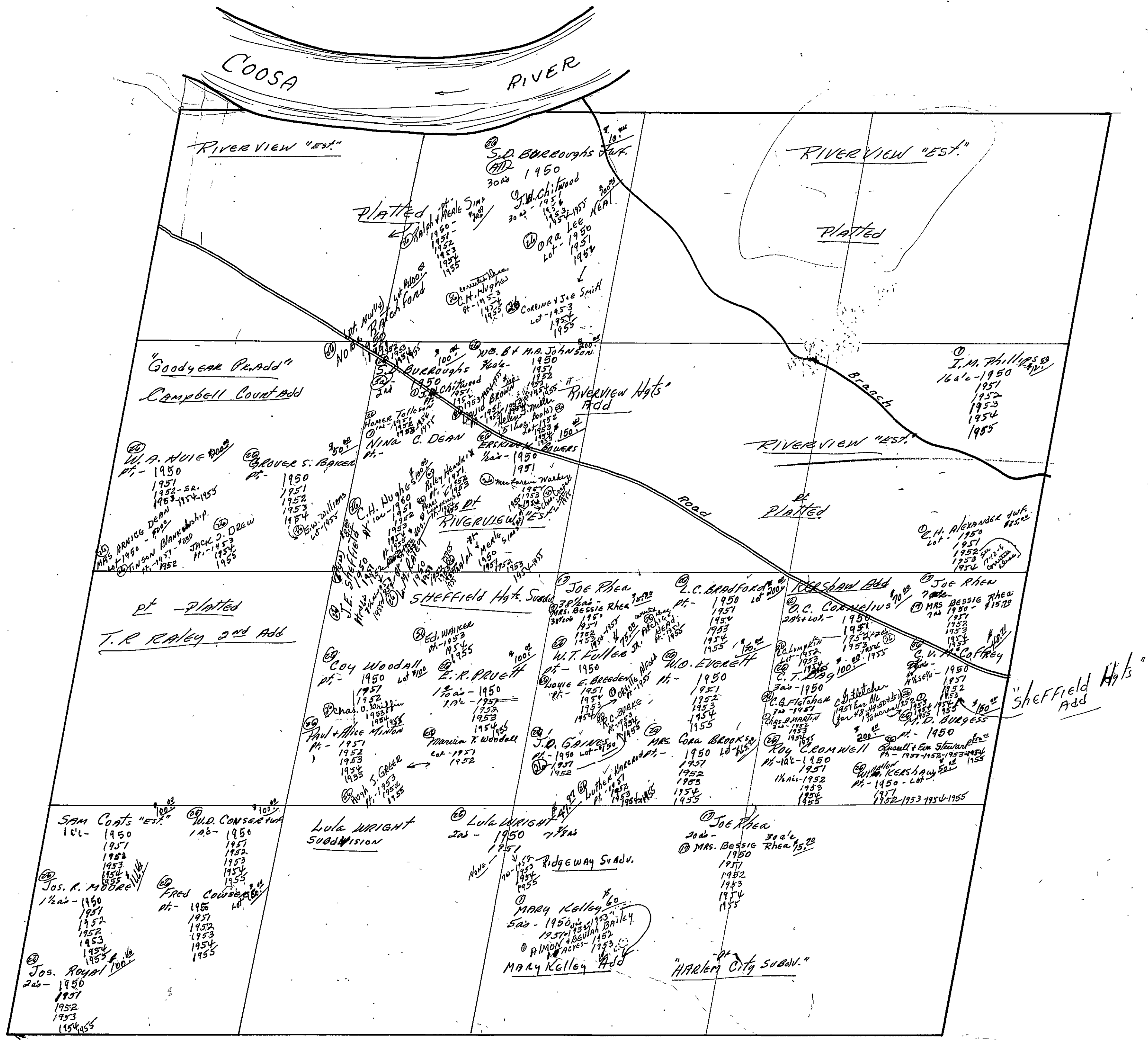

COOSA RIVER

RIVER VIEW "EST."

RIVER VIEW "EST."

PLATTED

PLATTED

"Goodyear Pladd"
Campbell Court Add

RIVERVIEW Hgts Add

J.M. Phillips
164'-1950
1951
1952
1953
1954
1955

W.A. NUIE
1950
1951
1952
1953
1954
1955

BRIDGE DEAN
1950
1951
1952
1953
1954
1955

RIVERVIEW "EST."
PLATTED

C.H. Alexander
1951
1952
1953
1954
1955

T.R. RALEY 2nd Add

SHEFFIELD Hgts Subdiv

Joe Rhea
1950
1951
1952
1953
1954
1955

COY WOOD
1950
1951
1952
1953
1954
1955

W.T. KULLER
1950
1951
1952
1953
1954
1955

ROY CROMWELL
1950
1951
1952
1953
1954
1955

SHEFFIELD Hgts Add

SAM COATS "EST."
1950
1951
1952
1953
1954
1955

Lula WRIGHT Subdivision

MARY KELLEYS Add
1950
1951
1952
1953
1954
1955

HARLEM City Subdiv

SEC. 13, TP. 12S, R. 6E.

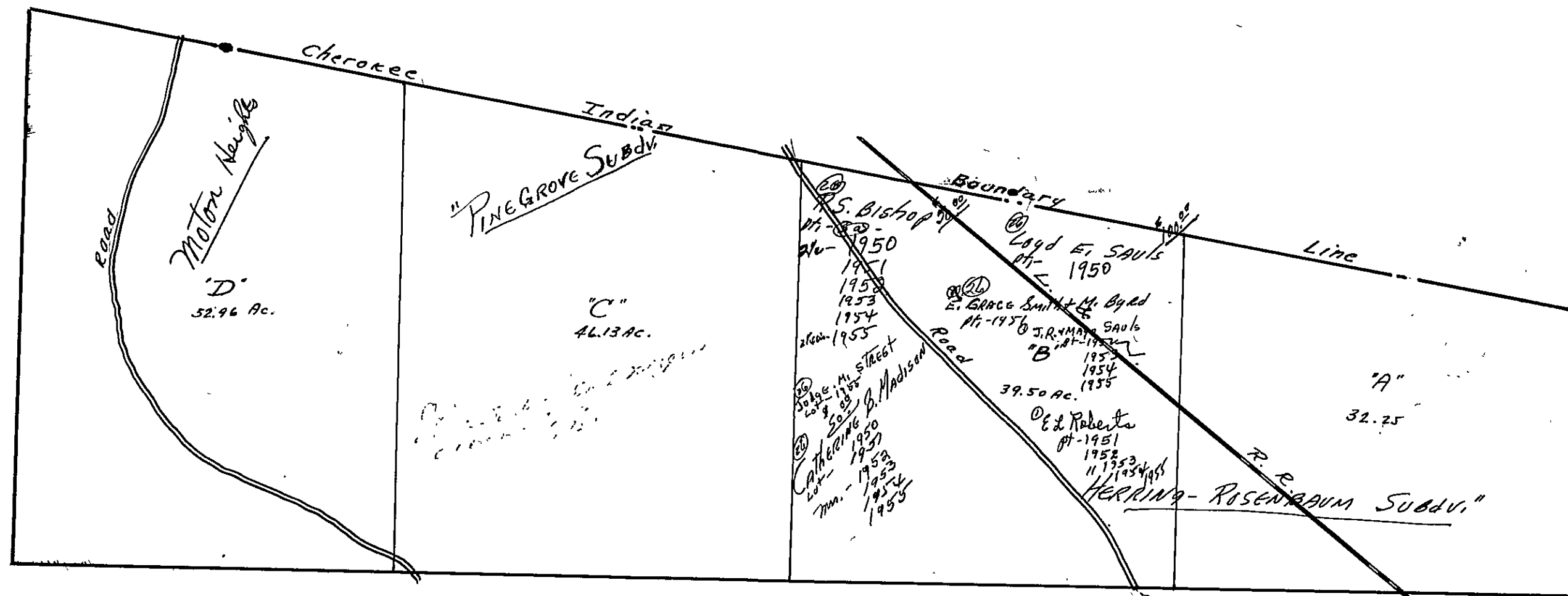

SEC. 13, TP. 12S, R. 6E.

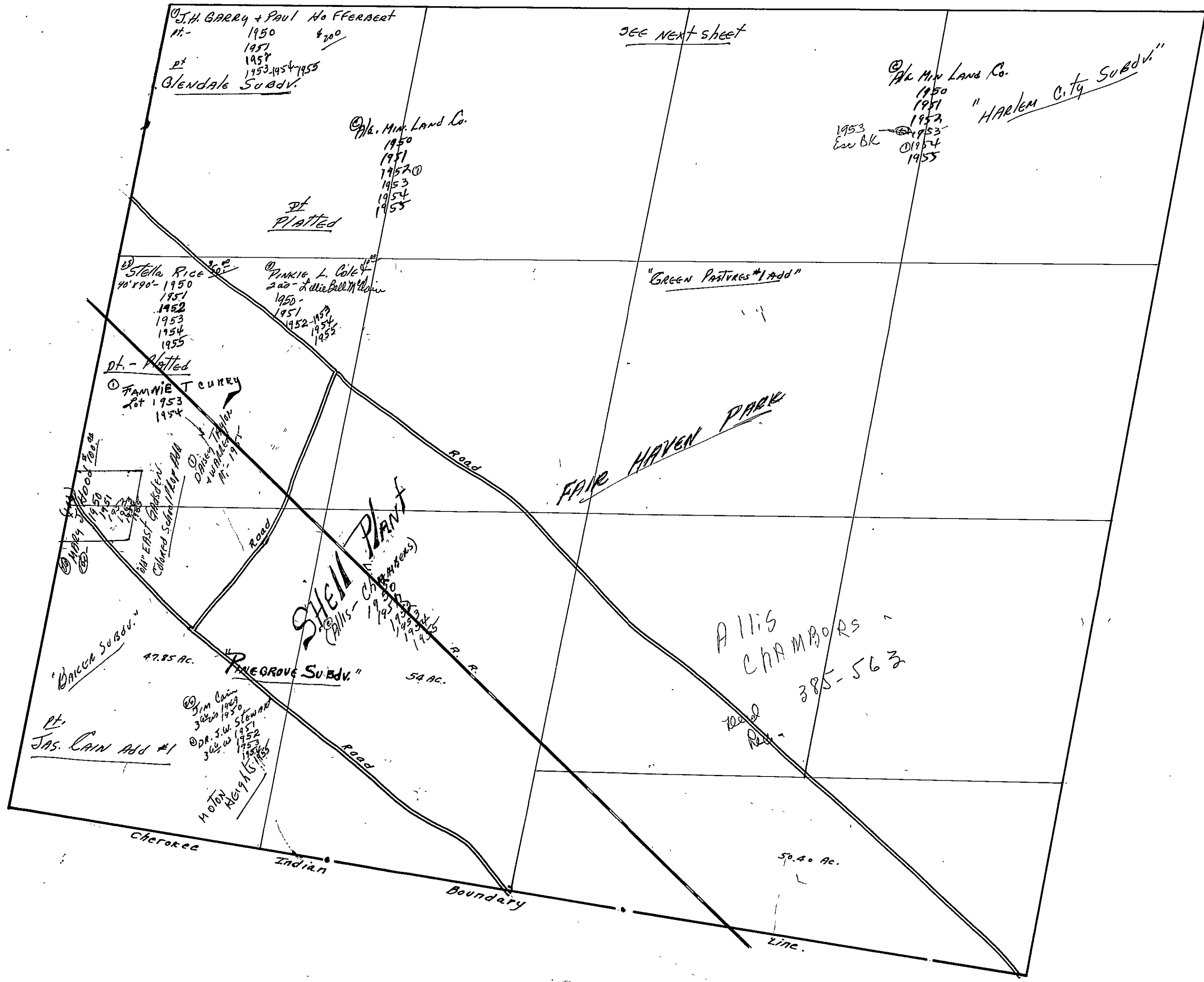

SECTION

13

TOWNSHIP

12

RANGE

6

FORM 1-S.T.C. 1952 MARSHALL & BRUCE CO. HARRISVILLE

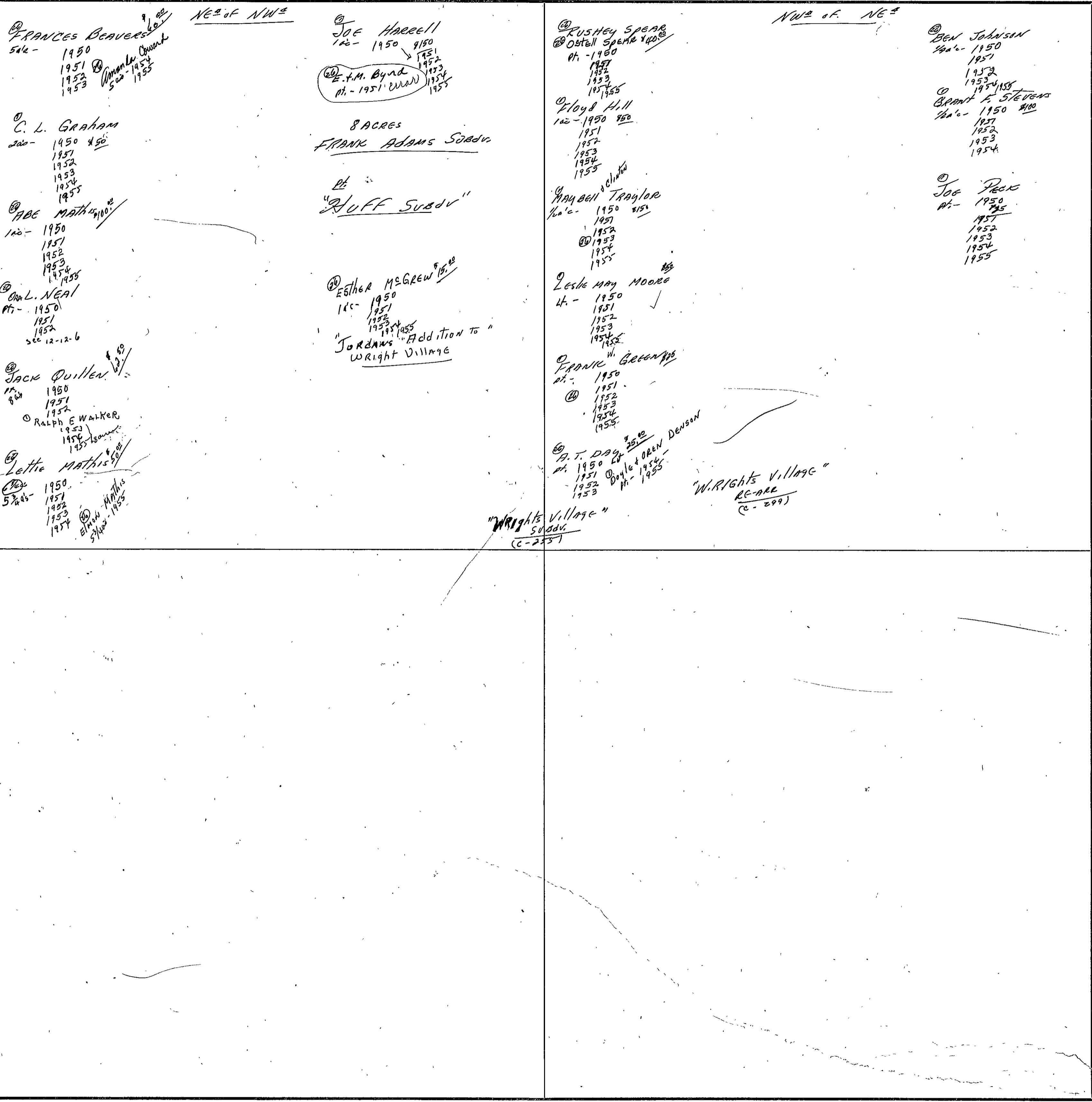

NE of NW
 Frances Beavers
 5 1/2 ac - 1950
 1951
 1952
 1953
 5 ac - 1954
 1955

C. L. Graham
 2 ac - 1950 \$50
 1951
 1952
 1953
 1954
 1955

Abe Mathis
 1 ac - 1950
 1951
 1952
 1953
 1954
 1955

L. Neal
 1 ac - 1950
 1951
 1952
 sec 12-12-6

Jack Quillen
 1 ac - 1950
 1951
 1952
 Ralph E Walker
 1953
 1954
 1955

Lettie Mathis
 5 1/2 ac - 1950
 1951
 1952
 1953
 1954
 5 ac - 1955

Joe Harell
 1 ac - 1950 950
 1951
 1952
 1953
 1954
 1955
 E.M. Byrd
 1 ac - 1951
 1955

8 ACRES
 FRANK Adams Subdv

"RUFF SUBDV"

Esther McGrew
 1 ac - 1950
 1951
 1952
 1953
 1954
 1955
 Jordans Addition to
 Wright Village

Rushey Spear
 Ostell Spear 4 ac
 1 ac - 1950
 1951
 1952
 1953
 1954
 1955

Floyd Hill
 1 ac - 1950 850
 1951
 1952
 1953
 1954
 1955

Maybell Taylor
 1 ac - 1950 850
 1951
 1952
 1953
 1954
 1955

Zeske May Moore
 1 ac - 1950
 1951
 1952
 1953
 1954
 1955

Frank W. Green
 1 ac - 1950
 1951
 1952
 1953
 1954
 1955

A. T. Day
 1 ac - 1950 250
 1951
 1952
 1953
 Doyle & Oren Denson
 1 ac - 1954
 1955

"Wright Village"
 Subdv
 (C-253)

NW of NE

Ben Johnson
 1 ac - 1950
 1951
 1952
 1953
 1954
 1955
 Grant F. Stevens
 1 ac - 1950 800
 1951
 1952
 1953
 1954

Joe Peck
 1 ac - 1950 750
 1951
 1952
 1953
 1954
 1955

"Wright Village"
 RC-ARR
 (C-299)

COUNTY

Scale - 1 inch = 300.00 Ft.

SEC. 14, TP. 12S, R. 6E.

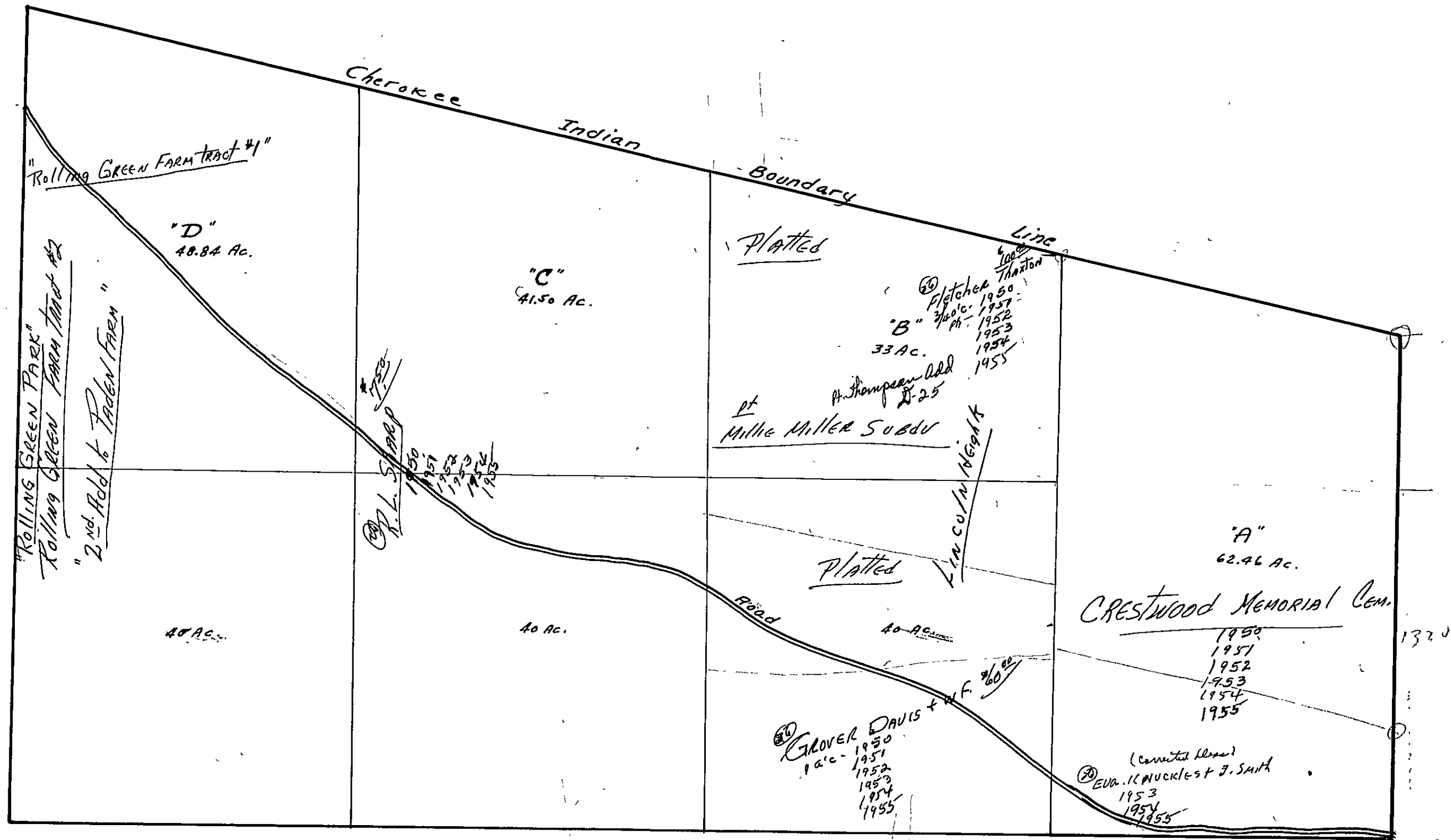

SEC. 14, TP. 12S, R. 6E.

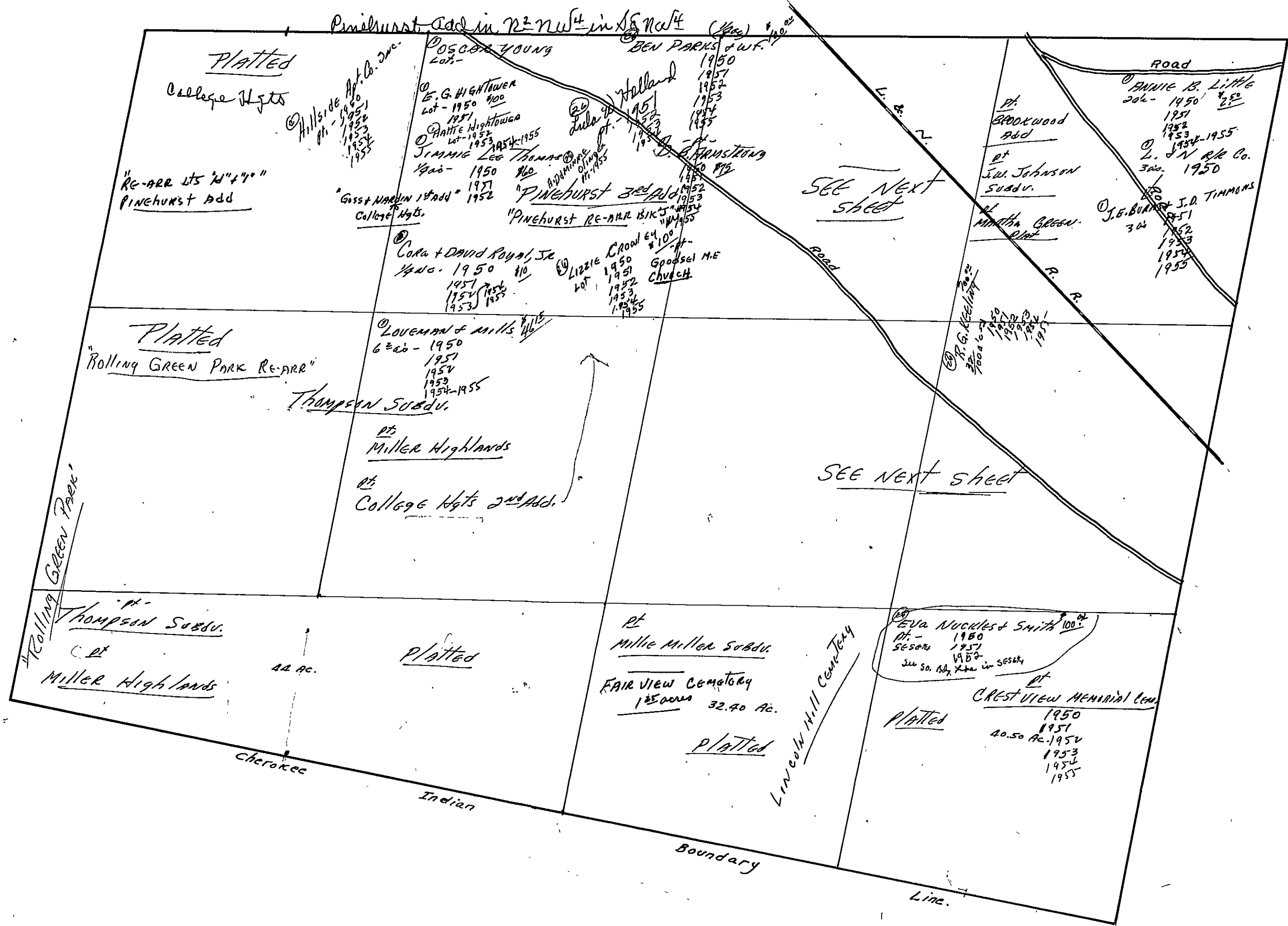

Form 1-S.T.C. 7332 MARSHALL & HARGREAVES OF ASHBVILLE

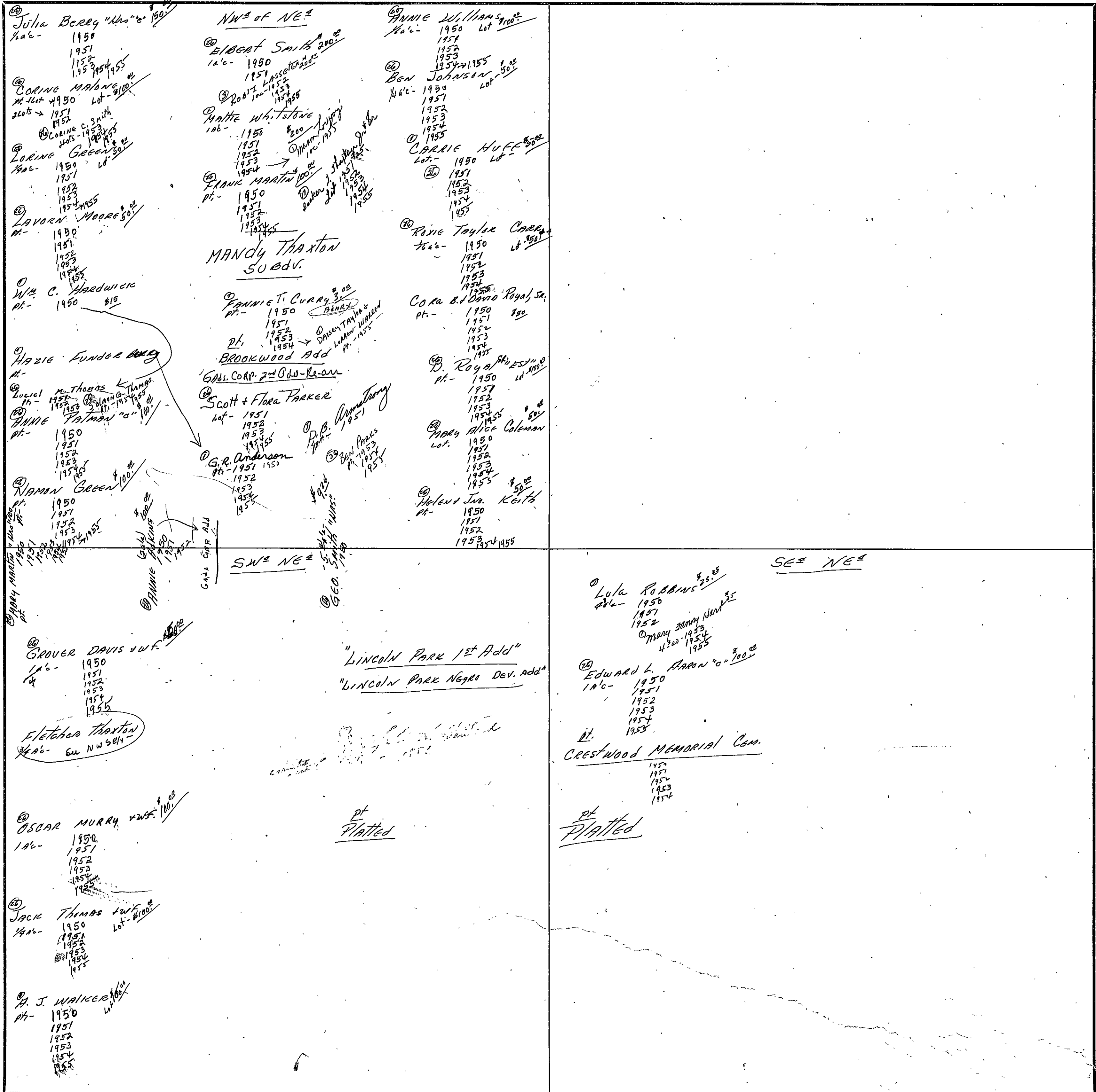

SEC. 15, TP. 12S, R. 6E.

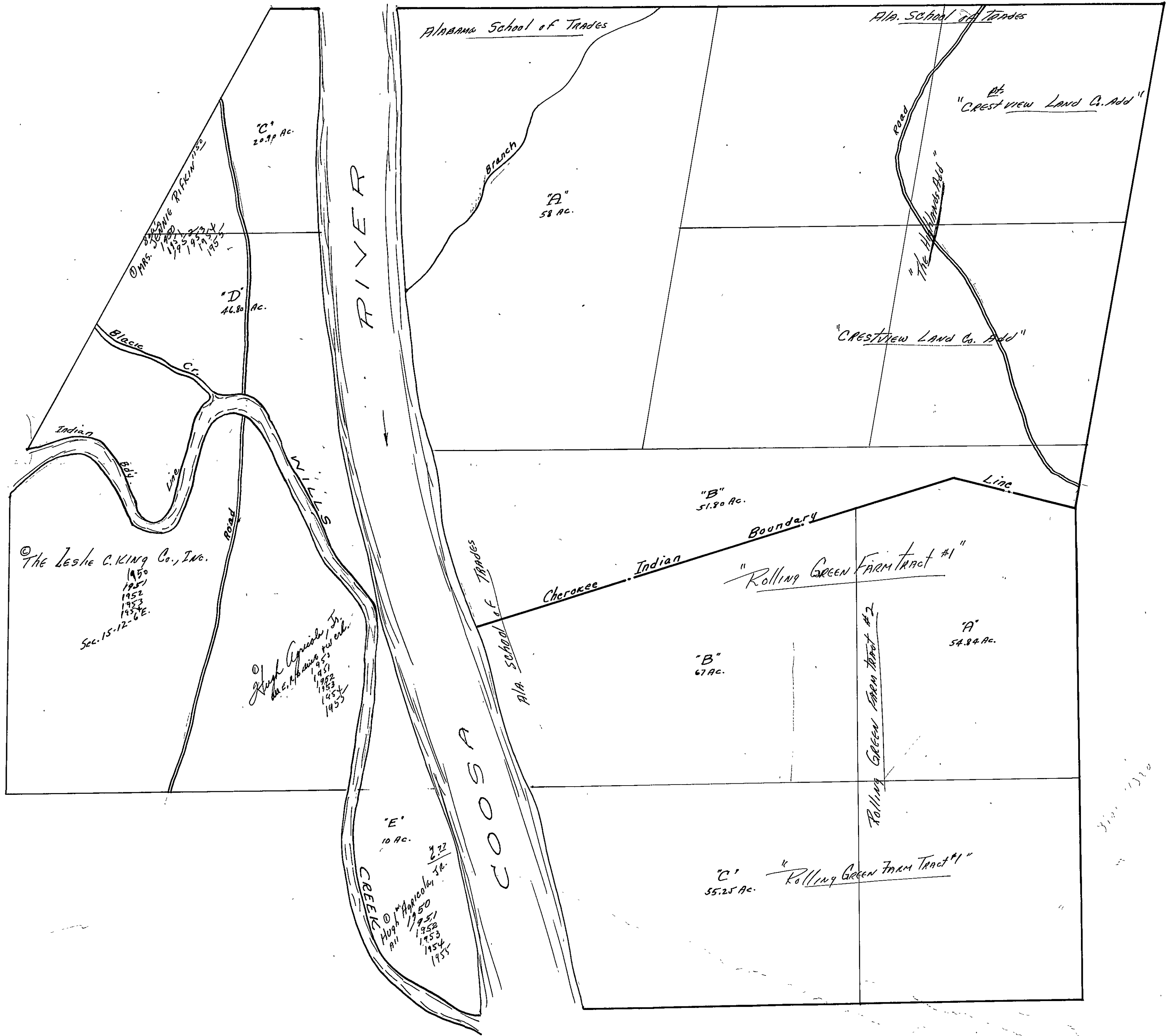

SEC. 16, TP. 12S, R. 6E.

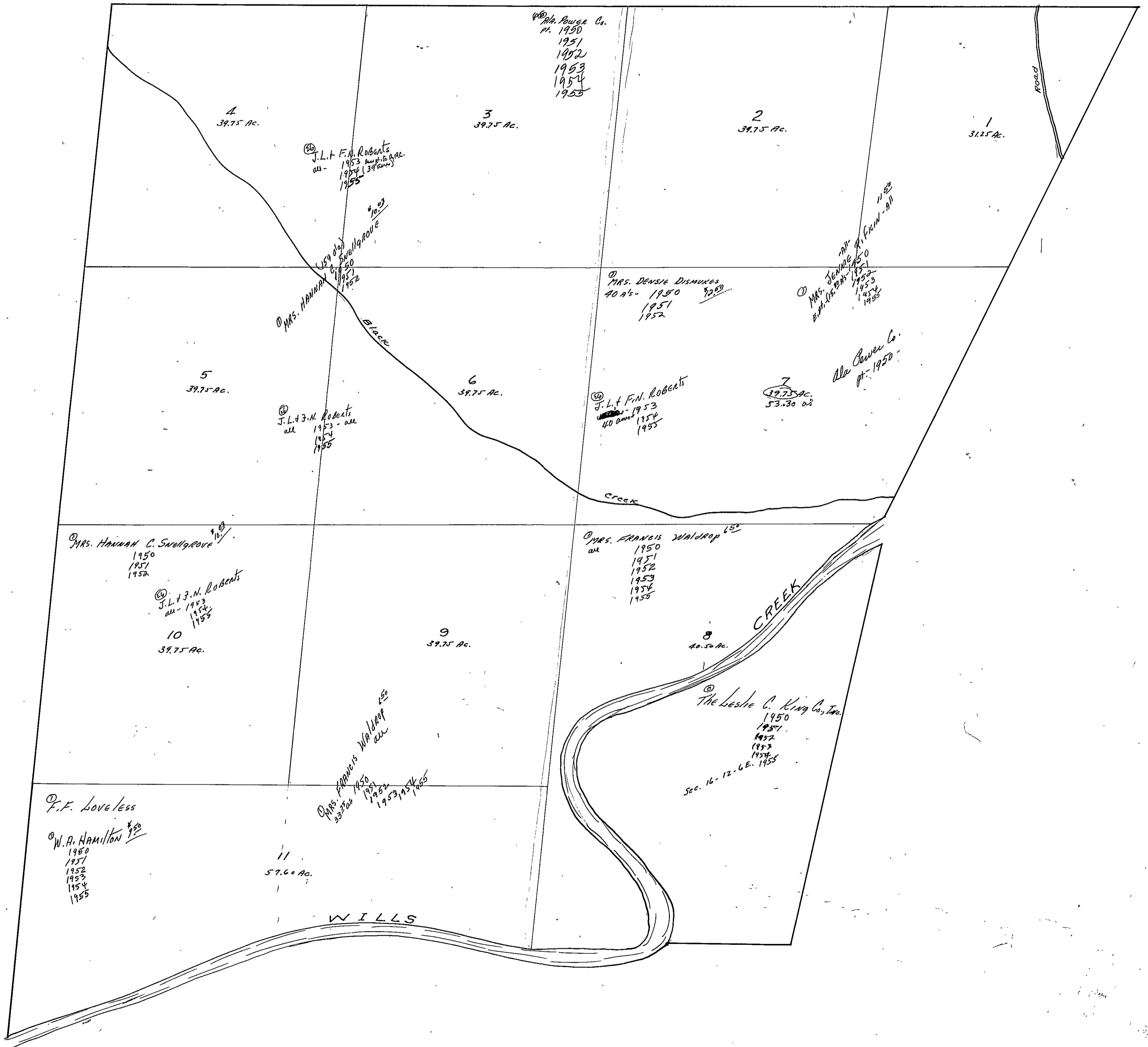

SEC. 17, TP. 12 S., R. 6 E.

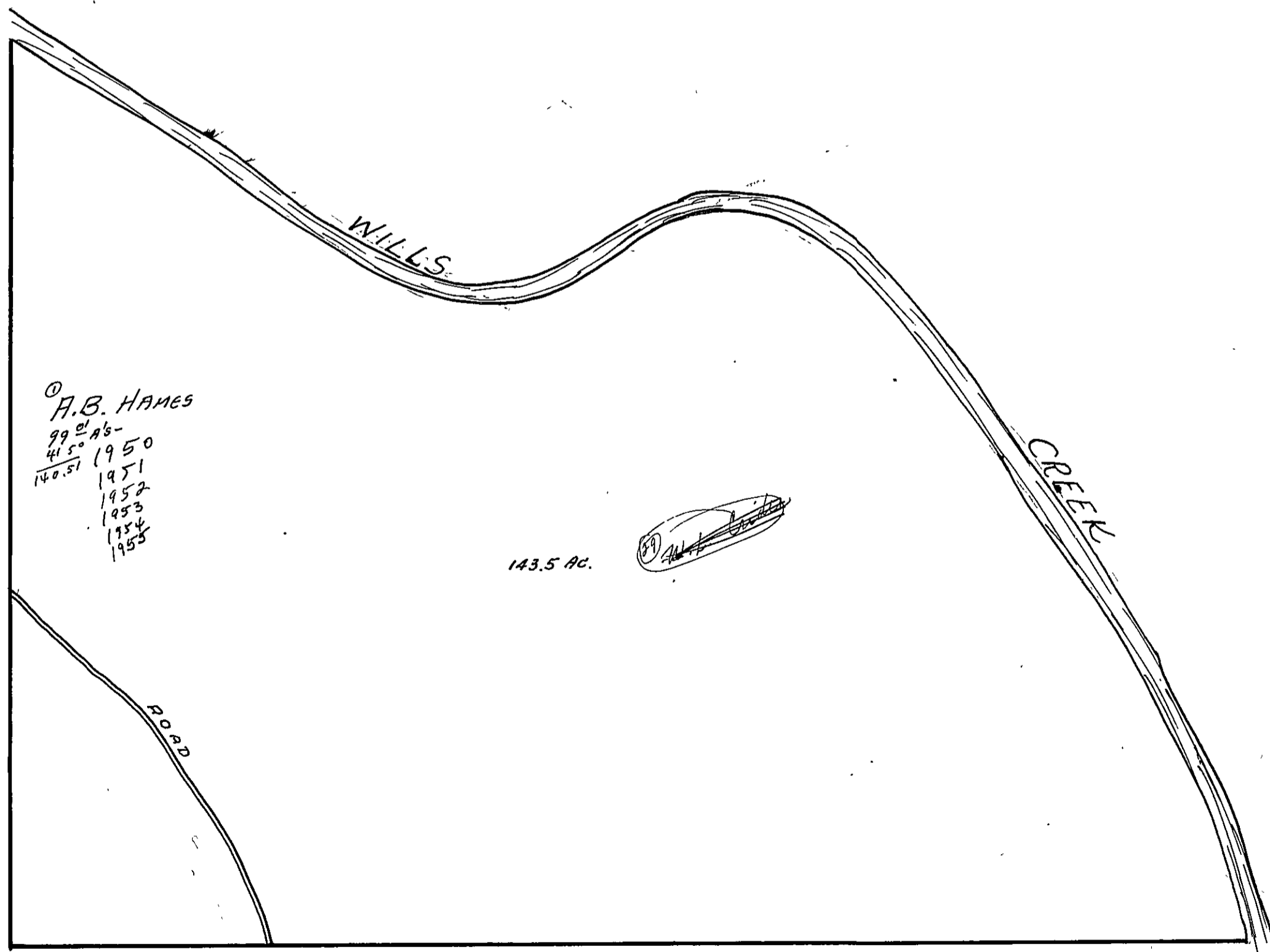

© A.B. HAMES
99th 26-
45-
140.51
1950
1951
1952
1953
1954
1955

143.5 AC.

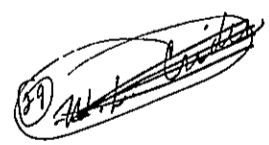

SEC. 17, TP. 12S, R6E.

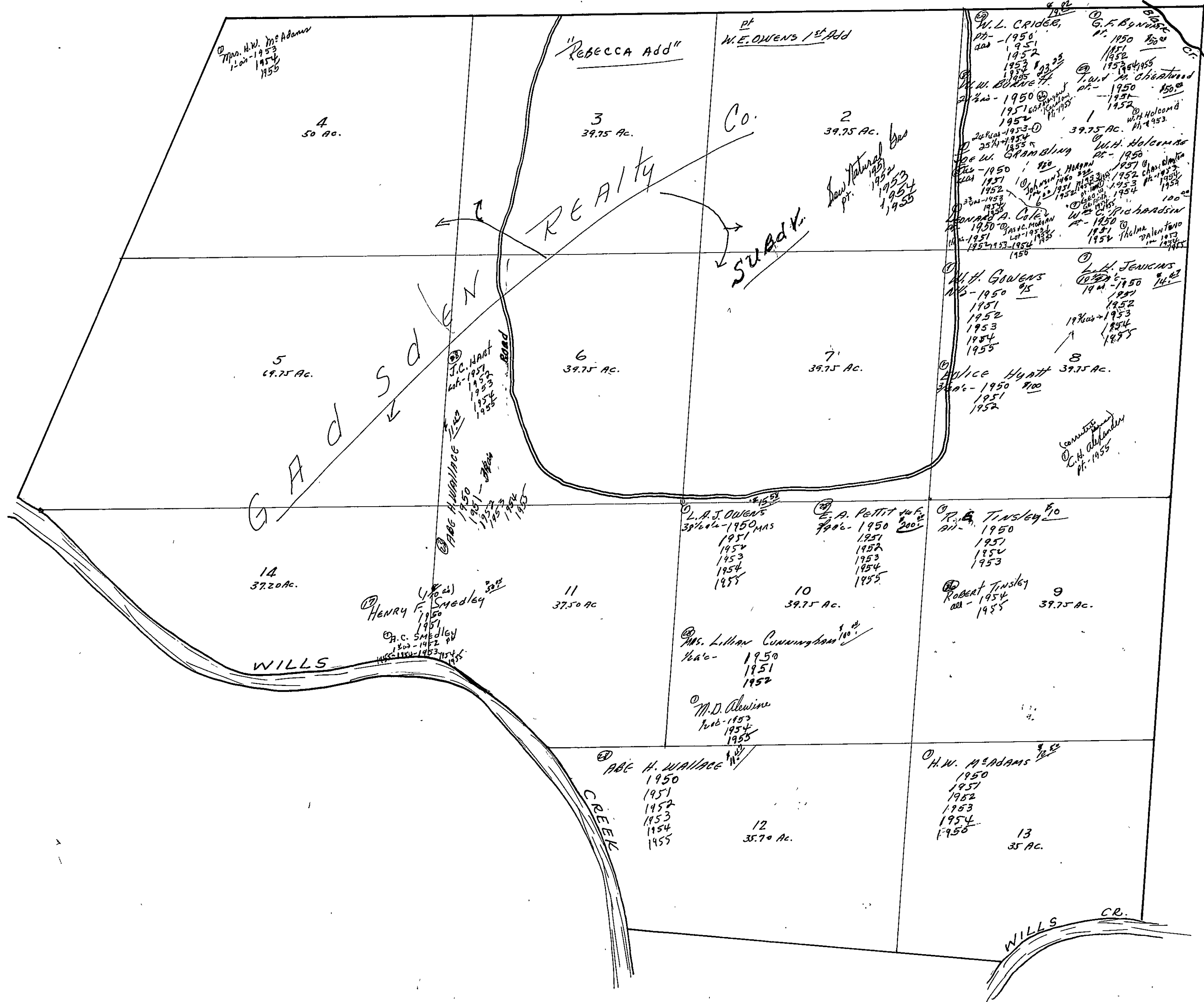

SEC. 18, TP 12S, R 6 E.

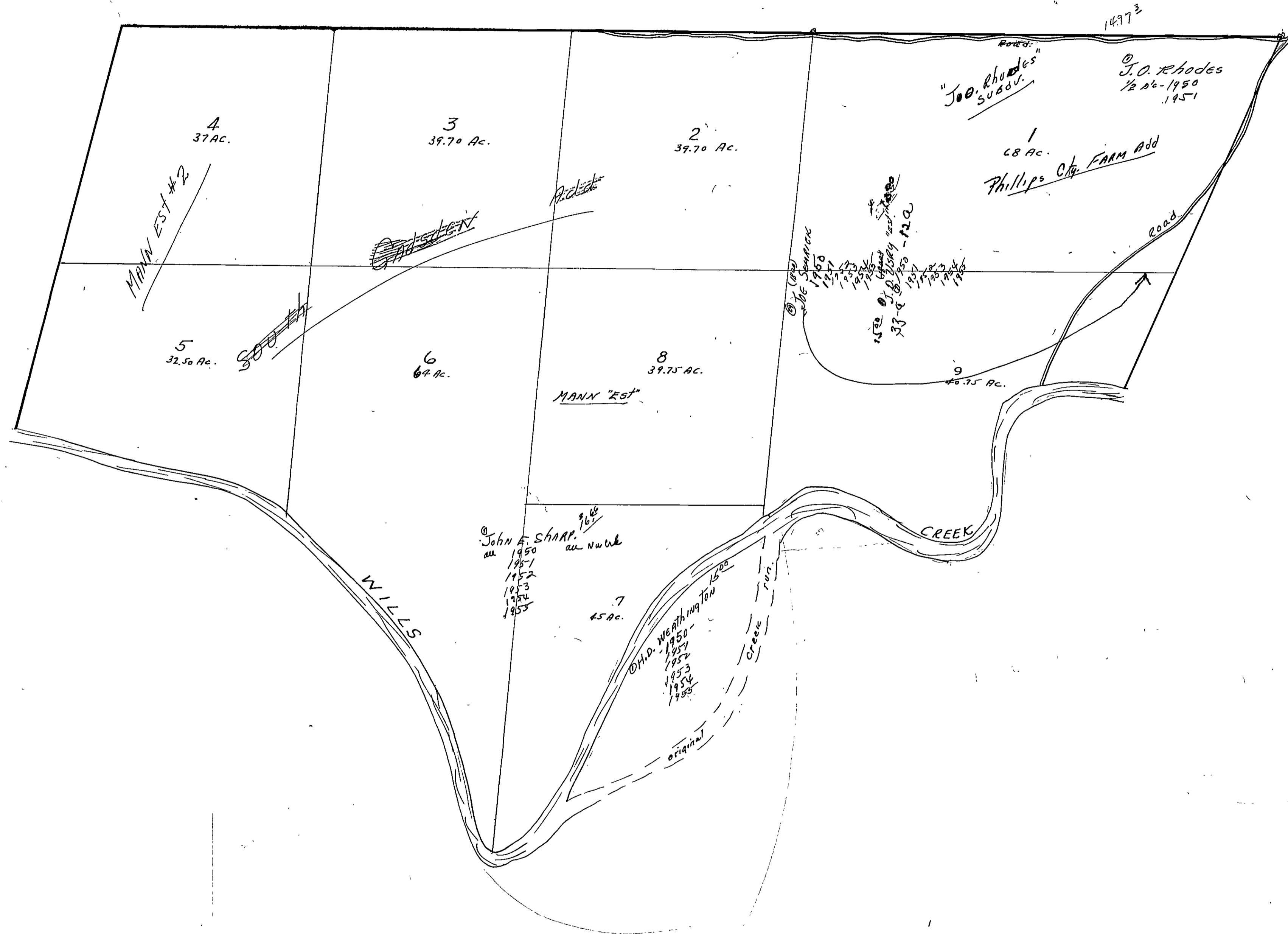

SEC. 18, TP. 12S, R6E.

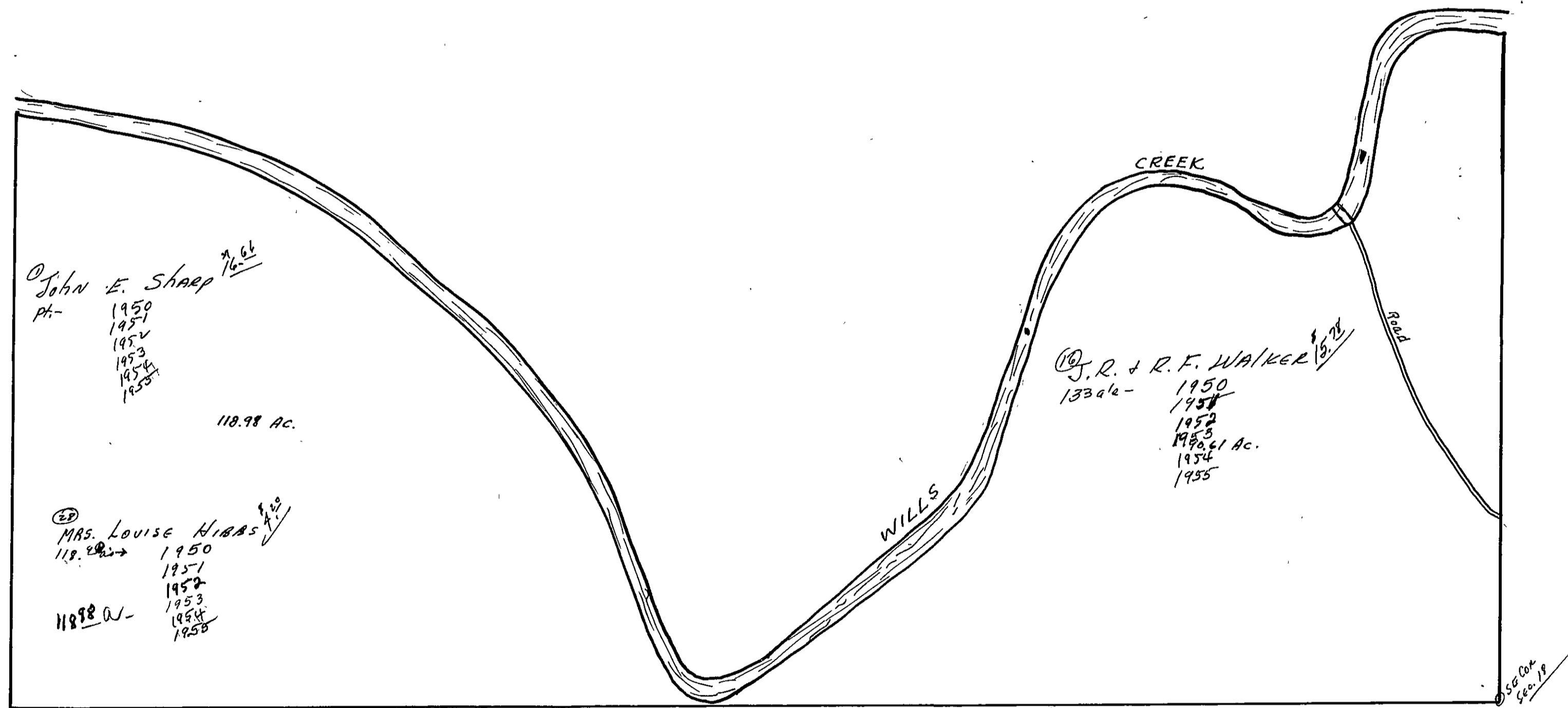

SECTION 19

TOWNSHIP 12

RANGE 6

FORM 1-S.T.C. - ROBERTS & SON, BIRMINGHAM

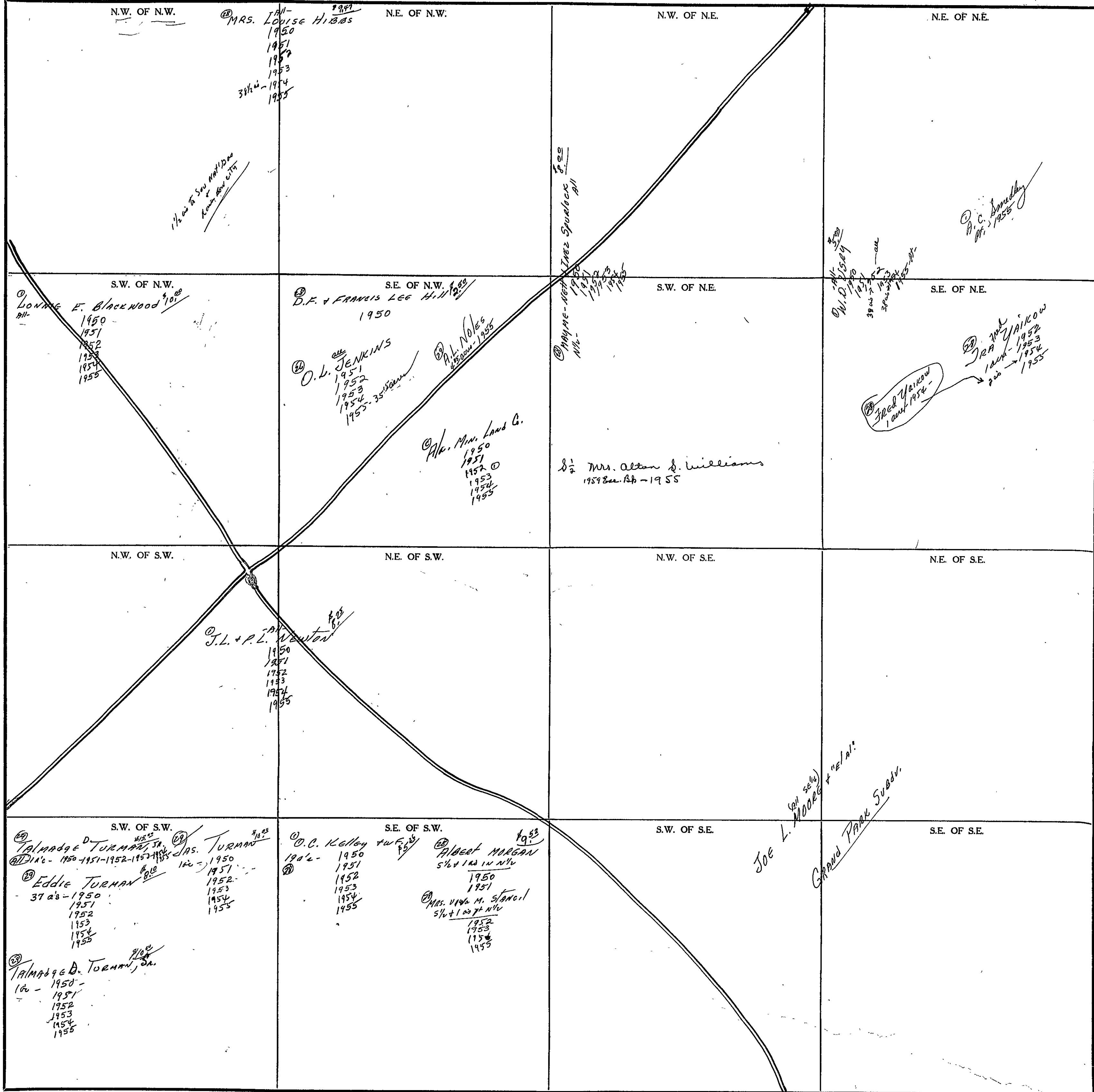

COUNTY _____

Scale - 1 inch = 300 Ft.

SEC. 20, TP. 12 S, R 6 E.

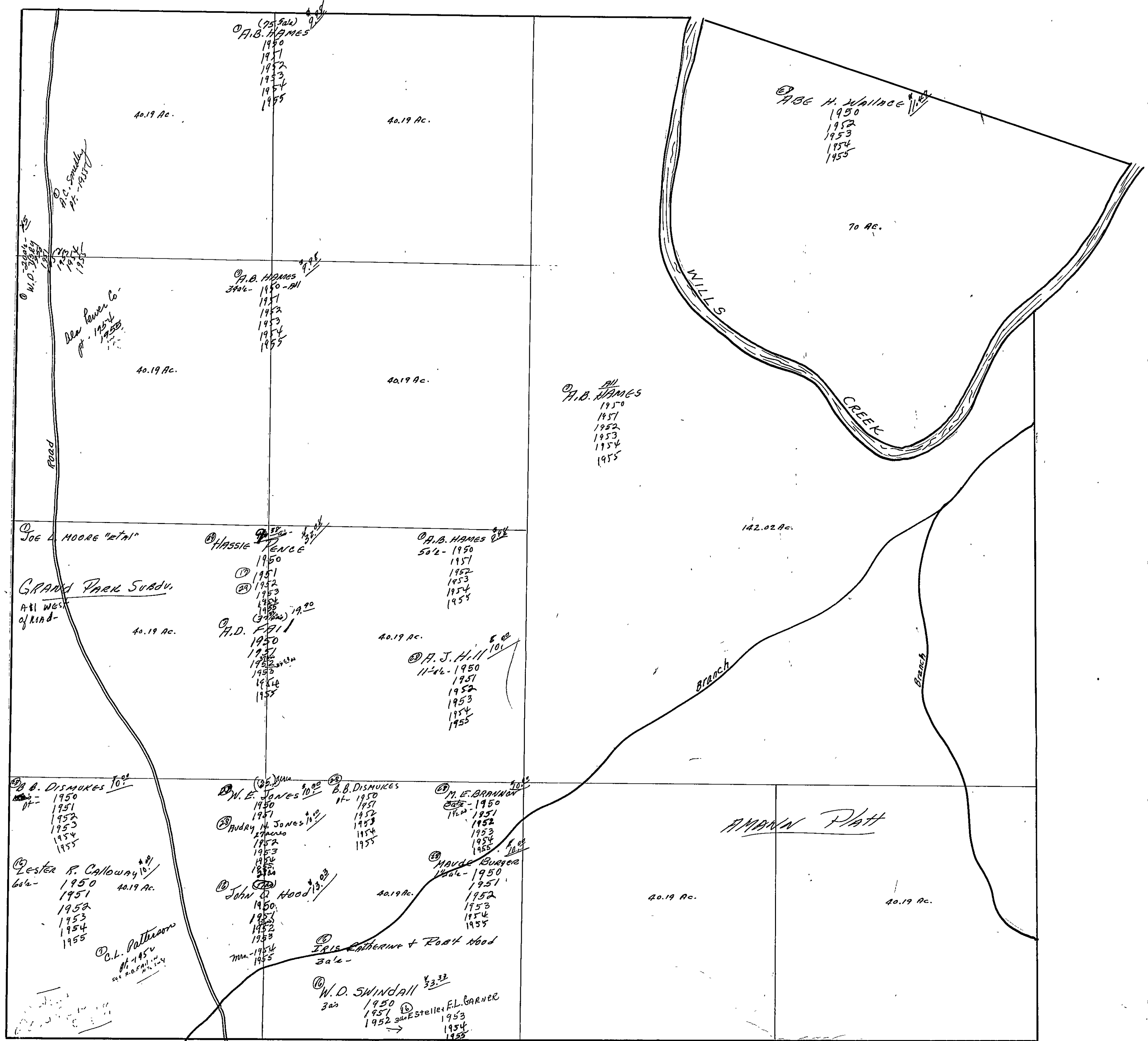

SEC. 21, TP. 12S, R 6 E.

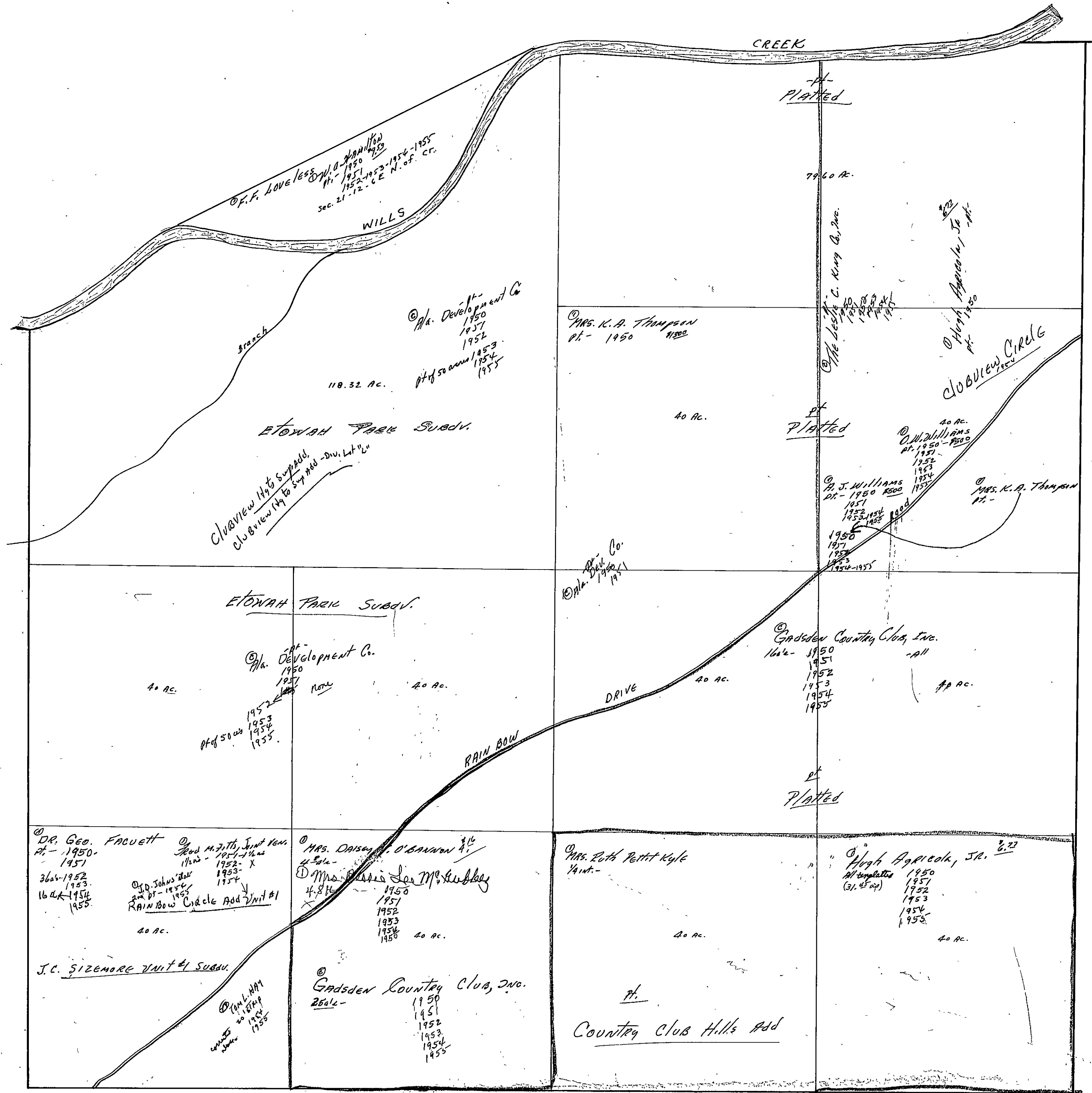

F.F. LOVE 1/8th & 1/4th Sec. 21-12-6E N. of C.R.
 1950
 1951
 1952-1953-1954-1955

W.A. Development Co.
 1950
 1951
 1952
 Pt. of 50 ac. 1953
 1954
 1955

MRS. K.A. THOMPSON
 Pt. - 1950 1950

Mrs. Leslie C. King, Jr.
 1950
 1951
 1952
 1953
 1954
 1955

Hugh Appledick, Sr.
 Pt. 1950

C.W. Williams
 Pt. 1950-1950
 1951
 1952
 1953
 1954
 1955

M. J. Williams
 Pt. - 1950 1950
 1951
 1952
 1953
 1954
 1955

MRS. K.A. THOMPSON
 Pt. -

Mrs. D. J. ...
 1951

Gadsden Country Club, Inc.
 1950
 1951
 1952
 1953
 1954
 1955

W.A. Development Co.
 1950
 1951
 1952
 Pt. of 50 ac. 1953
 1954
 1955

DR. GEO. FACUETT
 Pt. - 1950
 1951
 36 ac. 1952
 1953
 16 ac. 1954
 1955

John M. ...
 1952
 1953
 1954

MRS. DAISY O'BANNON
 1950
 1951
 1952
 1953
 1954
 1955

MRS. RUTH PETTIT KYLE
 Pt. -

Hugh Appledick, Sr.
 Pt. 1950
 1951
 1952
 1953
 1954
 1955

J.C. SIZEMORE UNIT #1 SUBDV.

Gadsden Country Club, Inc.
 1950
 1951
 1952
 1953
 1954
 1955

COUNTRY CLUB HILLS ADD

Red - city limits

SEC. 22, TP. 12S, R. 6E.

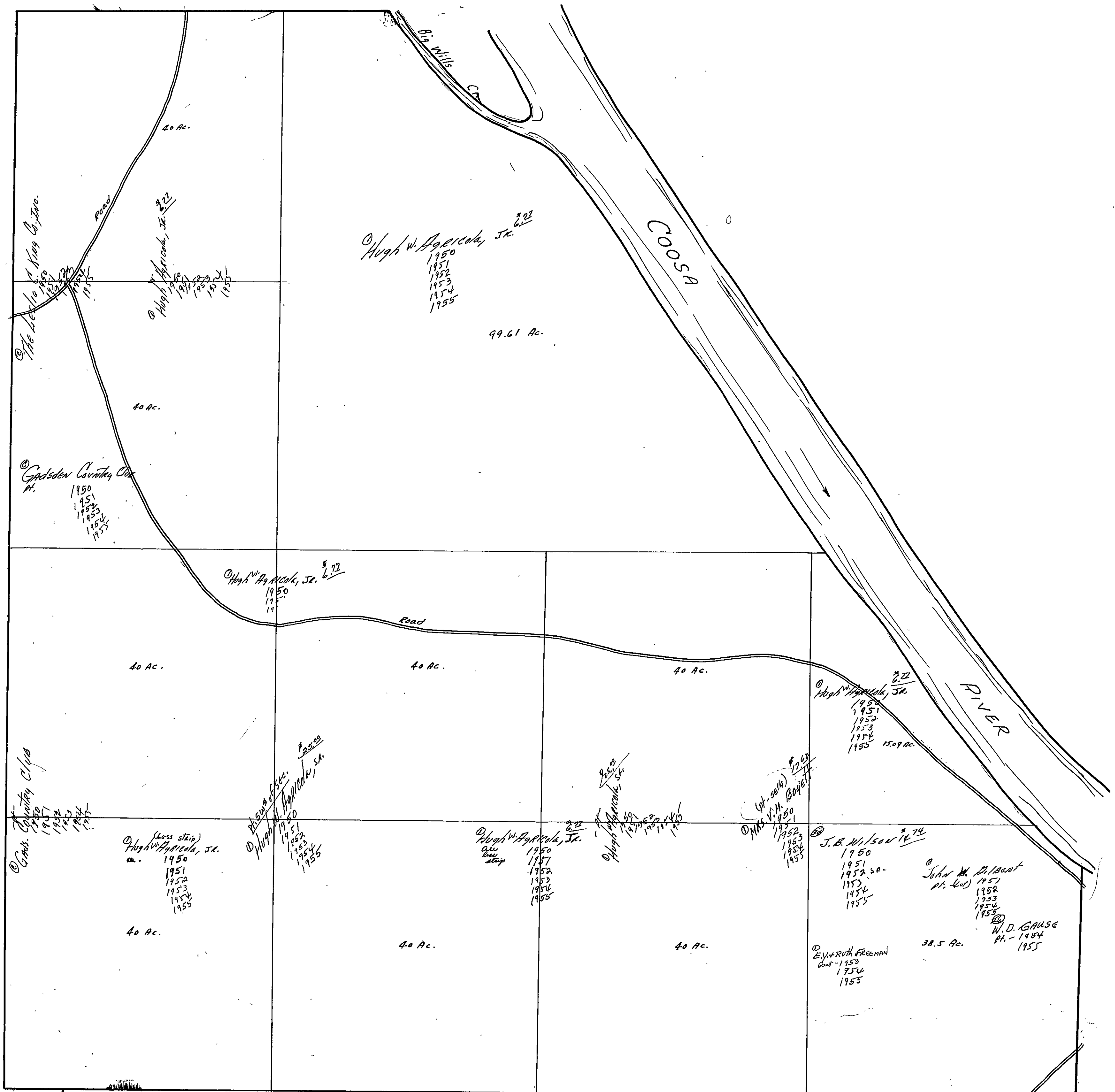

Sec. 22 TP 12s. R6 E.

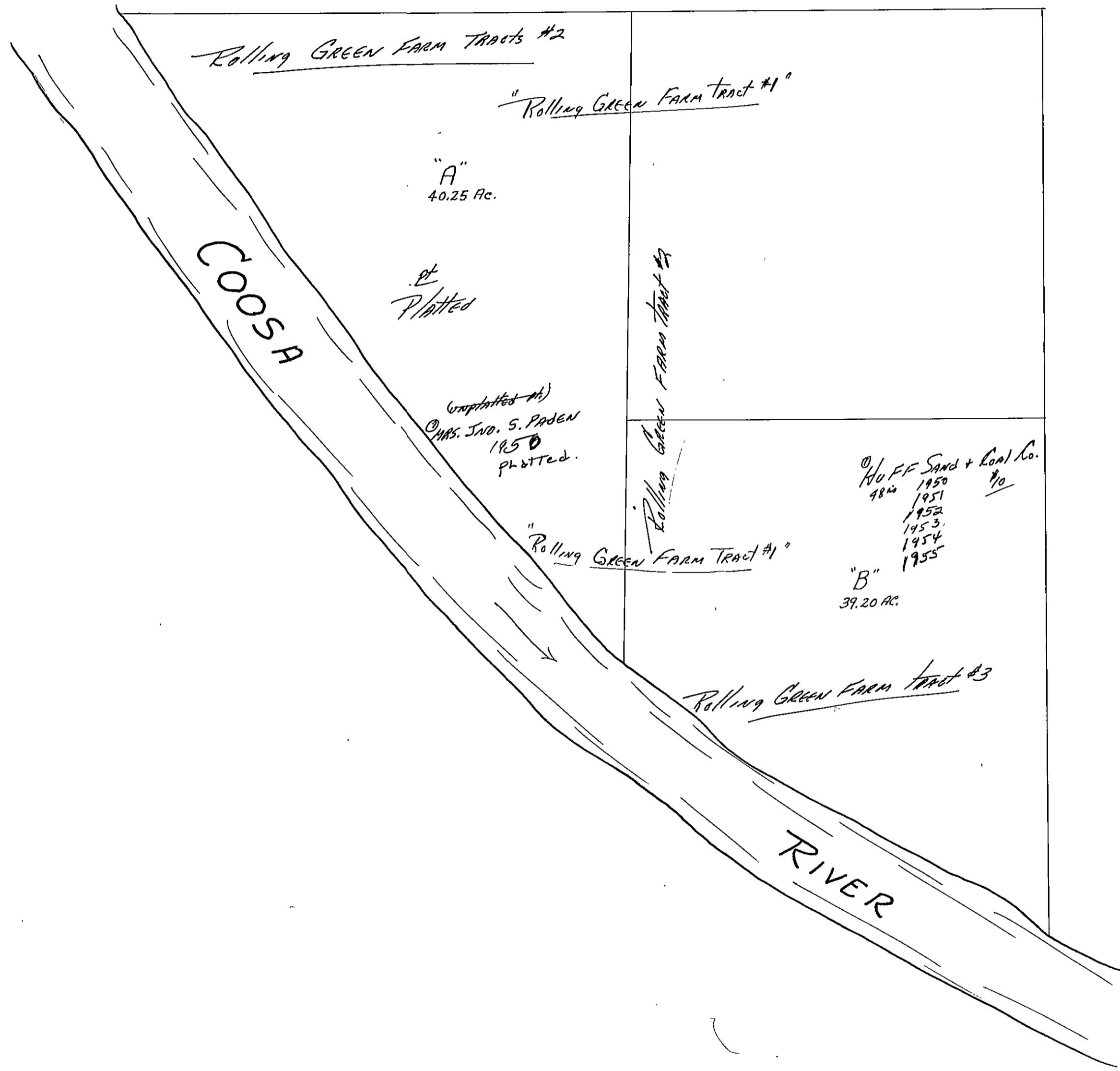

SEC. 23, TP. 12S, R6 E.

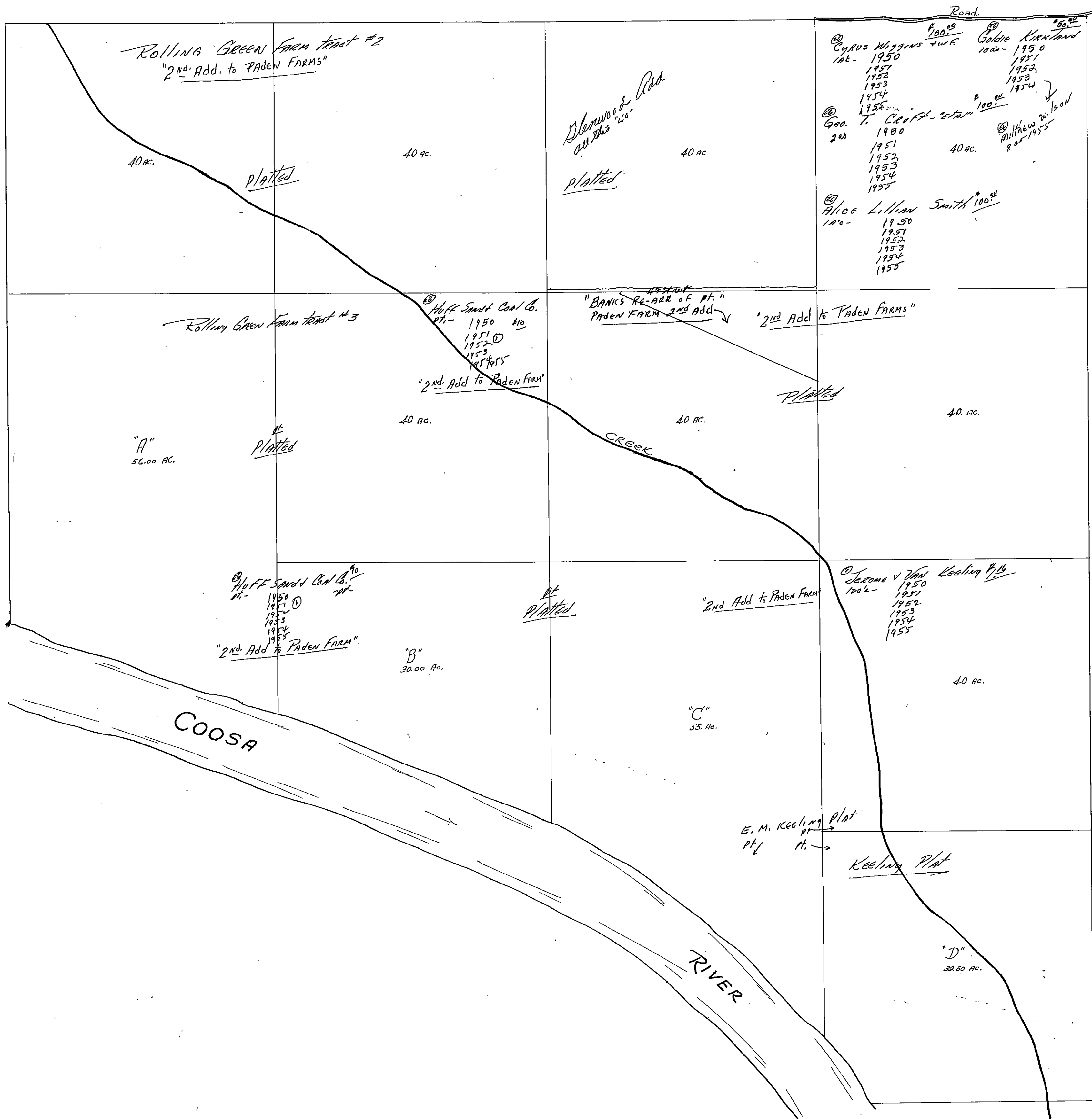

SEC. 23, TP. 12S, R6E.

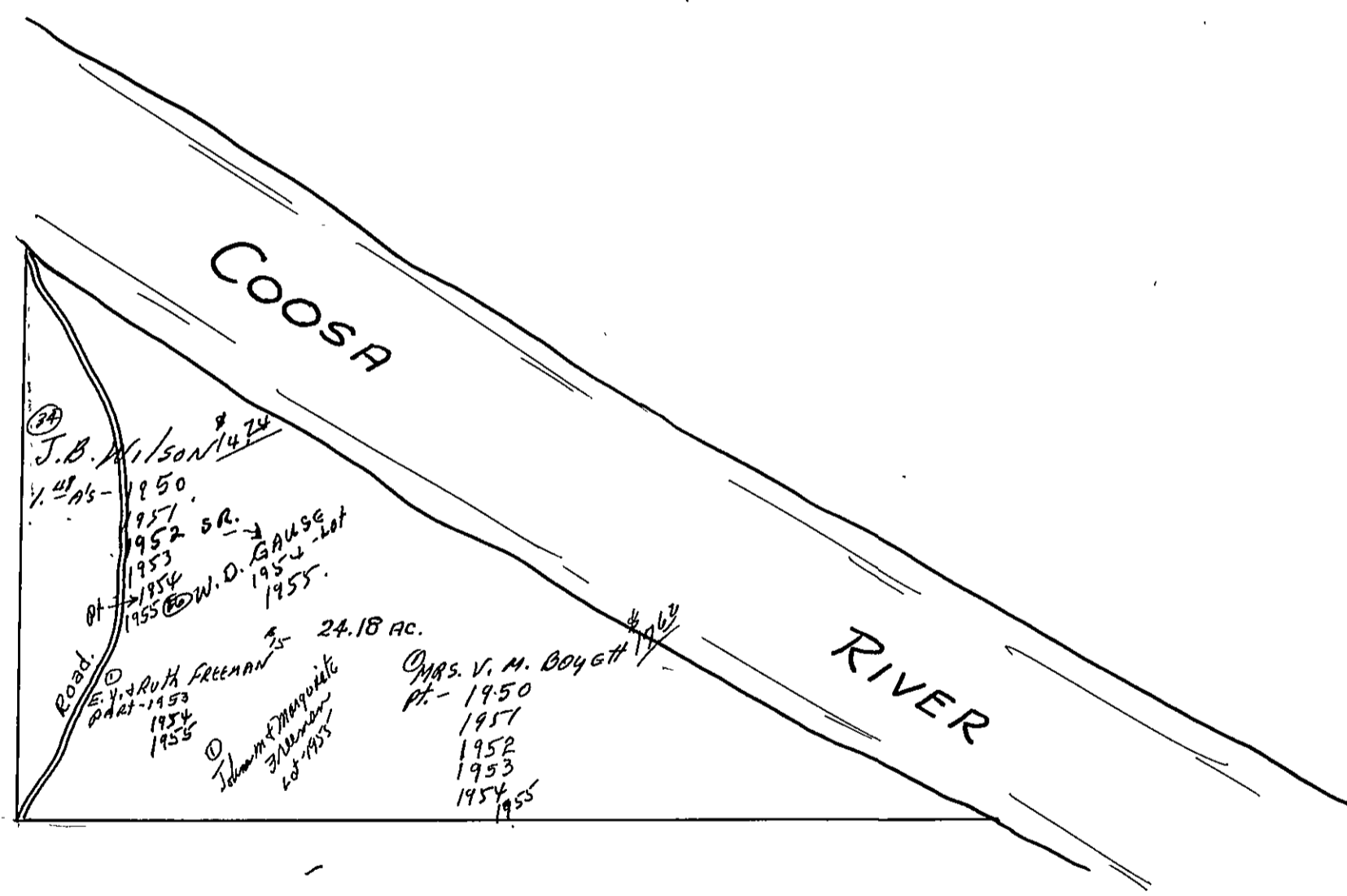

FORM 1-S.T.C. - ROBERTS & SON, BIRMINGHAM

<p>N.W. OF N.W.</p> <p><i>Chalmers Mfg Co</i></p> <p><i>1950</i> <i>1951</i> <i>1952</i> <i>1953</i> <i>1954</i> <i>1955</i></p> <p><i>Platted</i></p>	<p>N.E. OF N.W.</p> <p>R. E. Keeling, Sr. #195</p> <p>1950 1951 1952 1953 1954 1955</p> <p>"Mayflower Add" D-37</p>	<p>N.W. OF N.E.</p> <p>MAYFAIR "EST" SUBDU</p> <p><i>Platted</i></p>	<p>N.E. OF N.E.</p> <p>L. L. Heck Beeg #100 (Cont. in 150 strip) 1950</p> <p>Mayfair Ext. Subdu</p> <p>S. A. Jordan "EST" #4 (Cont. in 150 strip) 1950 #50</p> <p>D. B. Dixon #100 150 strip 1951 1952 1953 1954 1955</p> <p><i>Platted</i></p>
<p>S.W. OF N.W.</p> <p><i>Platted</i></p> <p>"2nd Add to Paden Farms"</p>	<p>S.E. OF N.W.</p> <p>R. E. Keeling, Sr. #195</p> <p>320- 1950 312- 1951 1952 1953 1954 1955</p> <p>Linver Green 2nd - 1950 #25</p> <p>Jewell Keeling 1951 1952 1953 1954 1955</p> <p>Ralph Clouds et al 306- 1950 1951 1952 1953 1954 1955</p> <p>E. V. Copeland 322- 1950 1951 1952 1953 1954 1955</p> <p>W. C. + Pearl T. Watson #100 5. 22- 1950 1951 1952 1953 1954 1955</p> <p>sec 20th Watson Subds. - E-189</p>	<p>S.W. OF N.E.</p> <p>Stampy Marker 500- 1950 500- 1951 500- 1952 500- 1953 500- 1954 500- 1955</p> <p>W. B. Traylor #100 1950 1951 1952 1953 1954 1955</p> <p>Mrs. Annie W. Ford 60' X 150' 1951 1952 1953 1954 1955</p> <p>Grayfield Subdu</p> <p>L. O. Roberts #100 760- 1950 1951 1952 1953 1954 1955</p> <p>O. M. Miles #100 1260- 1950 1951 1952 1953 1954 1955</p> <p><i>Platted</i></p>	<p>S.E. OF N.E.</p> <p>J. C. Sizemore #100 100- 1950 1951 1952 1953 1954 1955</p> <p>W. G. Vera Lawson 60- 1950 1951 1952 1953 1954 1955</p> <p>O. Roberts #100 100- 1950 1951 1952 1953 1954 1955</p> <p>Lothar + Beatrice Mize 100- 1950 1951 1952 1953 1954 1955</p> <p>"M & Cord Subdu" "M & Cord RE-ARR"</p> <p>Hos. W. Riley #100 100- 1950 1951 1952 1953 1954 1955</p> <p><i>Platted</i></p>
<p>N.W. OF S.W.</p> <p><i>Platted</i></p>	<p>N.E. OF S.W.</p> <p>Ezra A. Gunter #100 100- 1950 1951 1952 1953 1954 1955</p> <p>Jas. + Beatrice Cargal #100 100- 1950 1951 1952 1953 1954 1955</p> <p>Ernest H. Co Field #100 100- 1950 1951 1952 1953 1954 1955</p> <p>Thomas Cannon #100 100- 1950 1951 1952 1953 1954 1955</p> <p>W. H. Cooper #100 100- 1950 1951 1952 1953 1954 1955</p> <p>Ira L. Walker #100 100- 1950 1951 1952 1953 1954 1955</p> <p>Opie D. Seaks #100 100- 1950 1951 1952 1953 1954 1955</p>	<p>N.W. OF S.E.</p> <p>Chas. T. Ruby M. Lewis #100 100- 1950 1951 1952 1953 1954 1955</p> <p>J. J. Clay #100 100- 1950 1951 1952 1953 1954 1955</p>	<p>N.E. OF S.E.</p> <p>Bryant L. Beverley #100 100- 1950 1951 1952 1953 1954 1955</p> <p>Belvedere Hts Unit #1 to Belvedere Hts</p>
<p>S.W. OF S.W.</p> <p>L. W. Keeling #100 100- 1950 1951 1952 1953 1954 1955</p> <p>Jerome + Vain Keeling #100 100- 1950 1951 1952 1953 1954 1955</p>	<p>S.E. OF S.W.</p> <p>R. E. Keeling #100 100- 1950 1951 1952 1953 1954 1955</p> <p>Louie Wadsworth #100 100- 1950</p> <p>J. T. + Tressie M. W. Lewis #100 100- 1950 1951 1952 1953 1954 1955</p>	<p>S.W. OF S.E.</p> <p>Rex G. Keeling #100 100- 1950 1951 1952 1953 1954 1955</p> <p>O. R. Booker #100 100- 1950 1951 1952 1953 1954 1955</p>	<p>S.E. OF S.E.</p> <p>Mrs. W. H. Downs "et al" #100 100- 1950 1951 1952 1953 1954 1955</p> <p>R. G. Keeling #100 100- 1950 1951 1952 1953 1954 1955</p>

Scale - 1 inch = 300 Ft.

COUNTY

SEC. 25, TP. 12S. R6E.

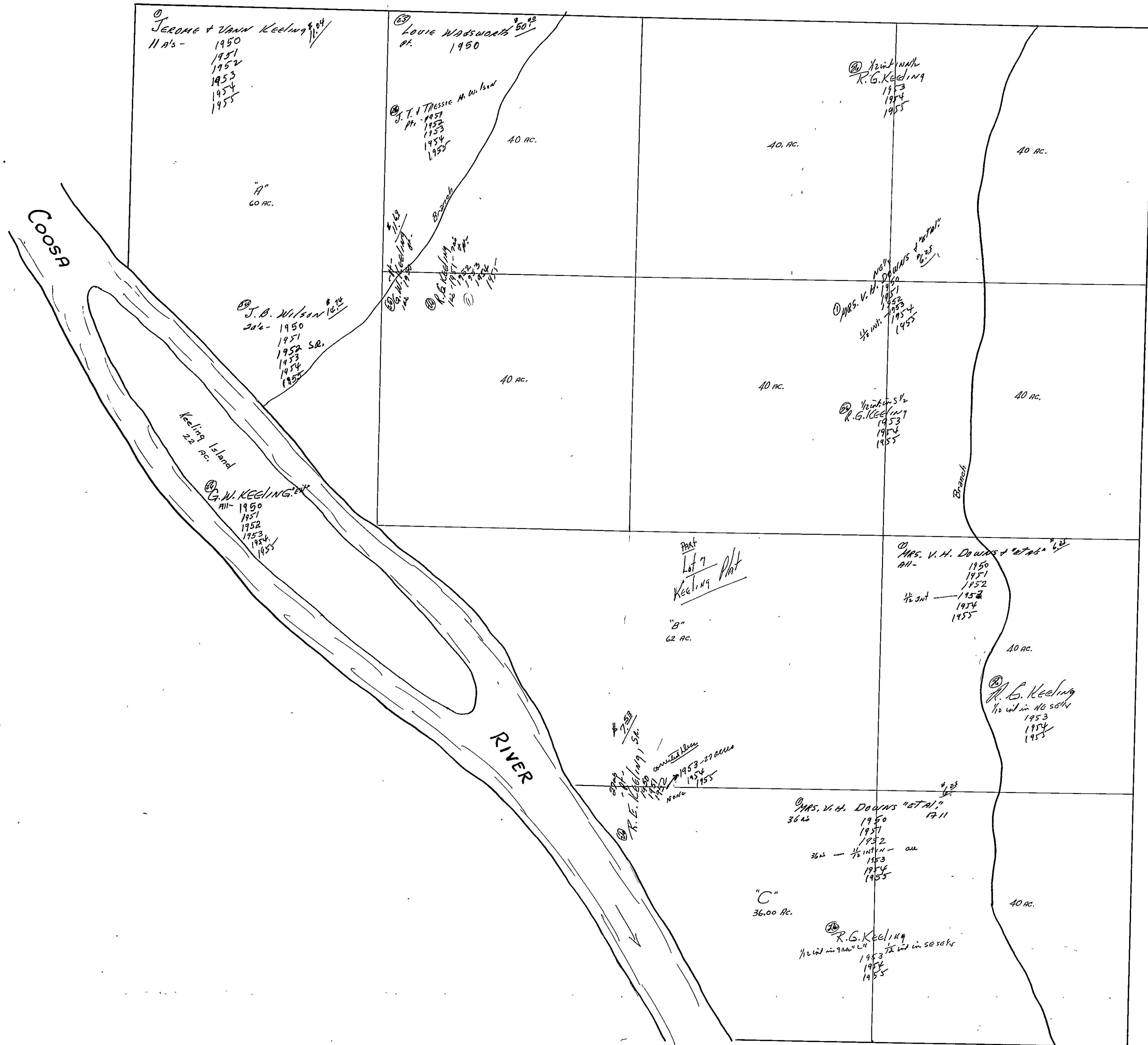

SEC. 25, TP. 12 S, R 6 E.

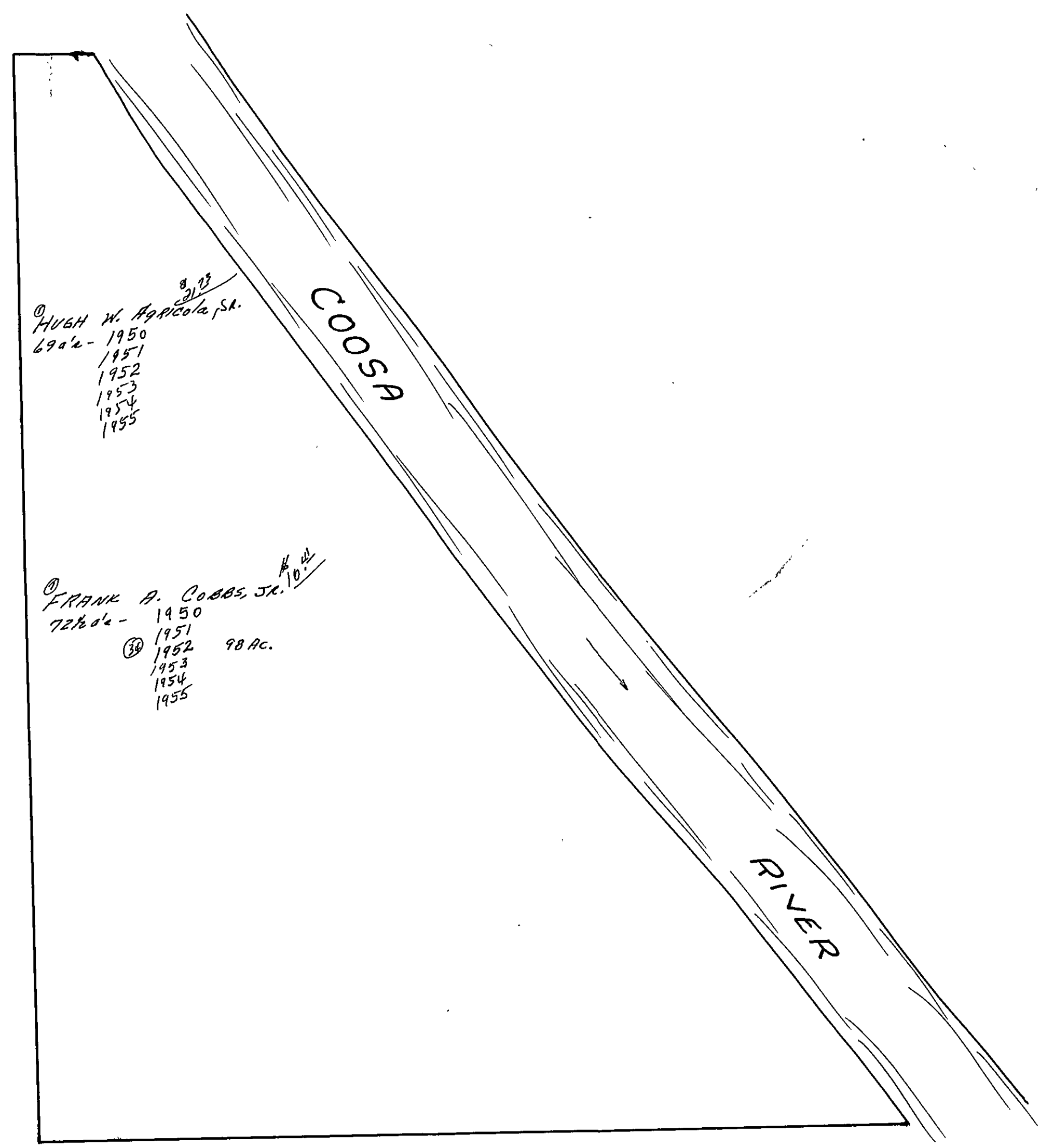

① HUGH W. AGRICOLA, JR.
69 ac. - 1950
1951
1952
1953
1954
1955

② FRANK A. COBBS, JR.
72 1/2 ac. - 1950
1951
③ 1952 98 ac.
1953
1954
1955

COOSA

RIVER

SEC. 26, TP. 12 S, R. 6 E

1955
BLC

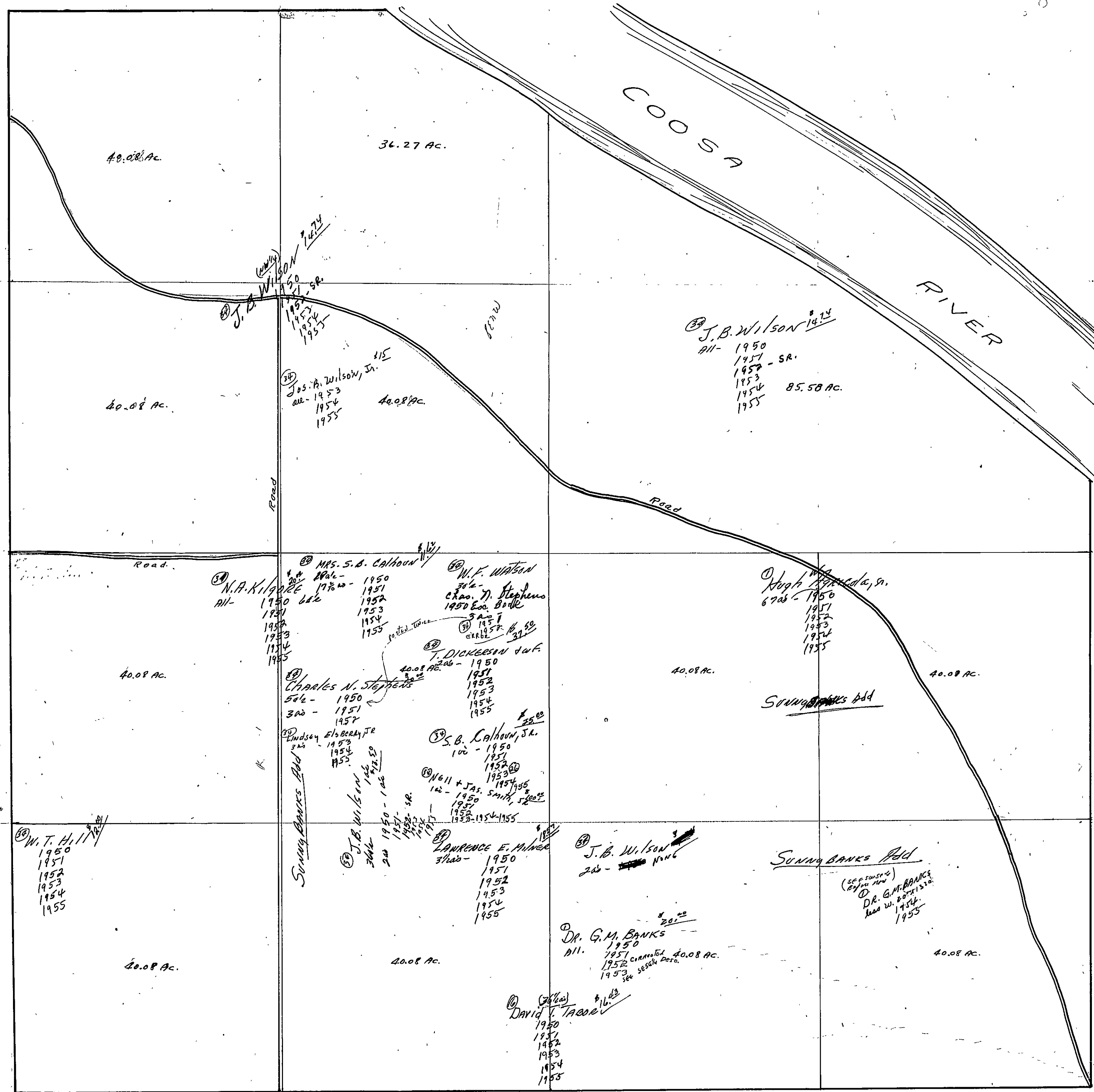

40.08 Ac.

36.27 Ac.

COOSA RIVER

40.08 Ac.

① J.B. Wilson 1474
1950
1951
1952
1953
1954
1955

② J.A. Wilson, Jr. 115
1953
1954
1955

③ J.B. Wilson 1414
1950
1951
1952 - SR.
1953
1954
1955 85.58 Ac.

40.08 Ac.

④ N.A. Kilgore 1902
1950
1951
1952
1953
1954
1955

⑤ Mrs. S.A. Calhoun 113
1950
1951
1952
1953
1954
1955

⑥ W.F. Watson 302
1950
1951
1952
1953
1954
1955

⑦ Charles N. Stephens 546
1950
1951
1952
1953
1954
1955

⑧ S.B. Calhoun, Jr. 100
1950
1951
1952
1953
1954
1955

⑨ Neil & Jas. Smith 102
1950
1951
1952
1953
1954
1955

⑩ Lawrence E. Minick 3700
1950
1951
1952
1953
1954
1955

⑪ Hugh H. ... 620
1950
1951
1952
1953
1954
1955

40.08 Ac.

40.08 Ac.

40.08 Ac.

⑫ W.T. Hill 117
1950
1951
1952
1953
1954
1955

40.08 Ac.

40.08 Ac.

⑬ J.B. Wilson 200
1950
1951
1952
1953
1954
1955

⑭ Dr. G.M. Banks 201
1950
1951
1952
1953
1954
1955

⑮ SUNNY BANKS Add
1950
1951
1952
1953
1954
1955

40.08 Ac.

⑯ David T. Taylor 116
1950
1951
1952
1953
1954
1955

SEC. 26, TP. 12, R6E.

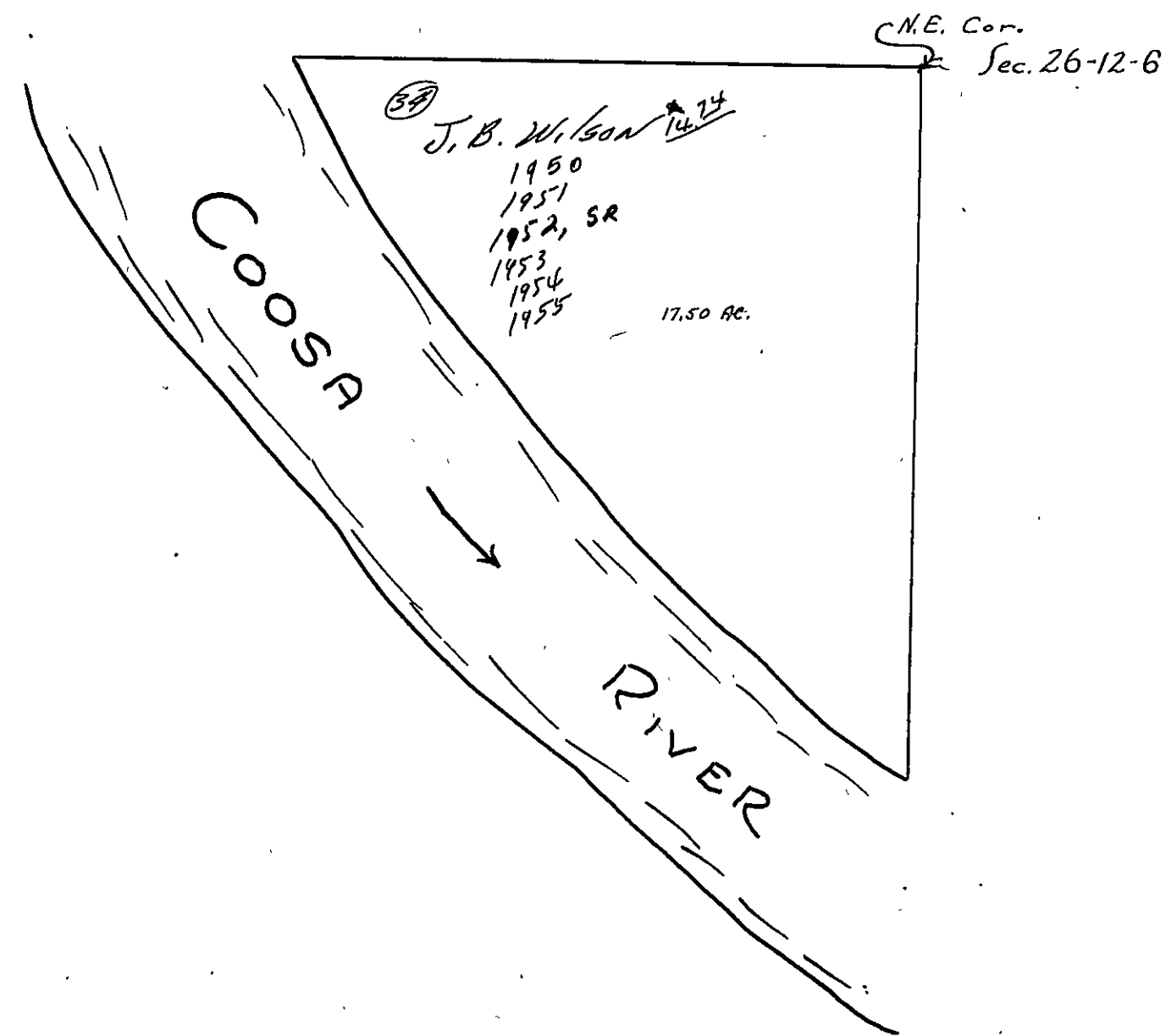

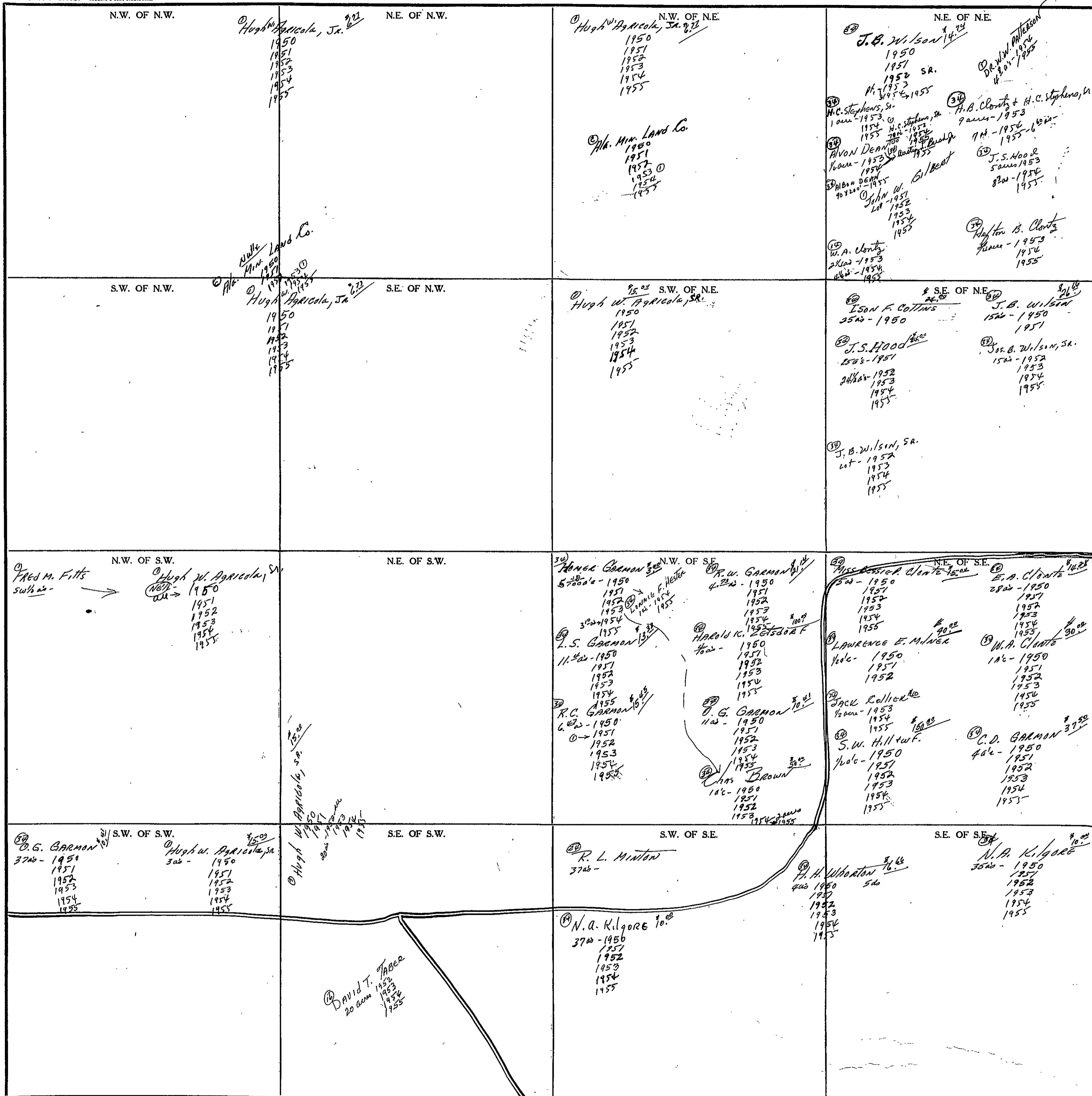

Scale-1 inch=300 Ft.

SECTION 28

TOWNSHIP 12

RANGE 6

FORM 1-S.T.C. - ROBERTS & SON, BIRMINGHAM

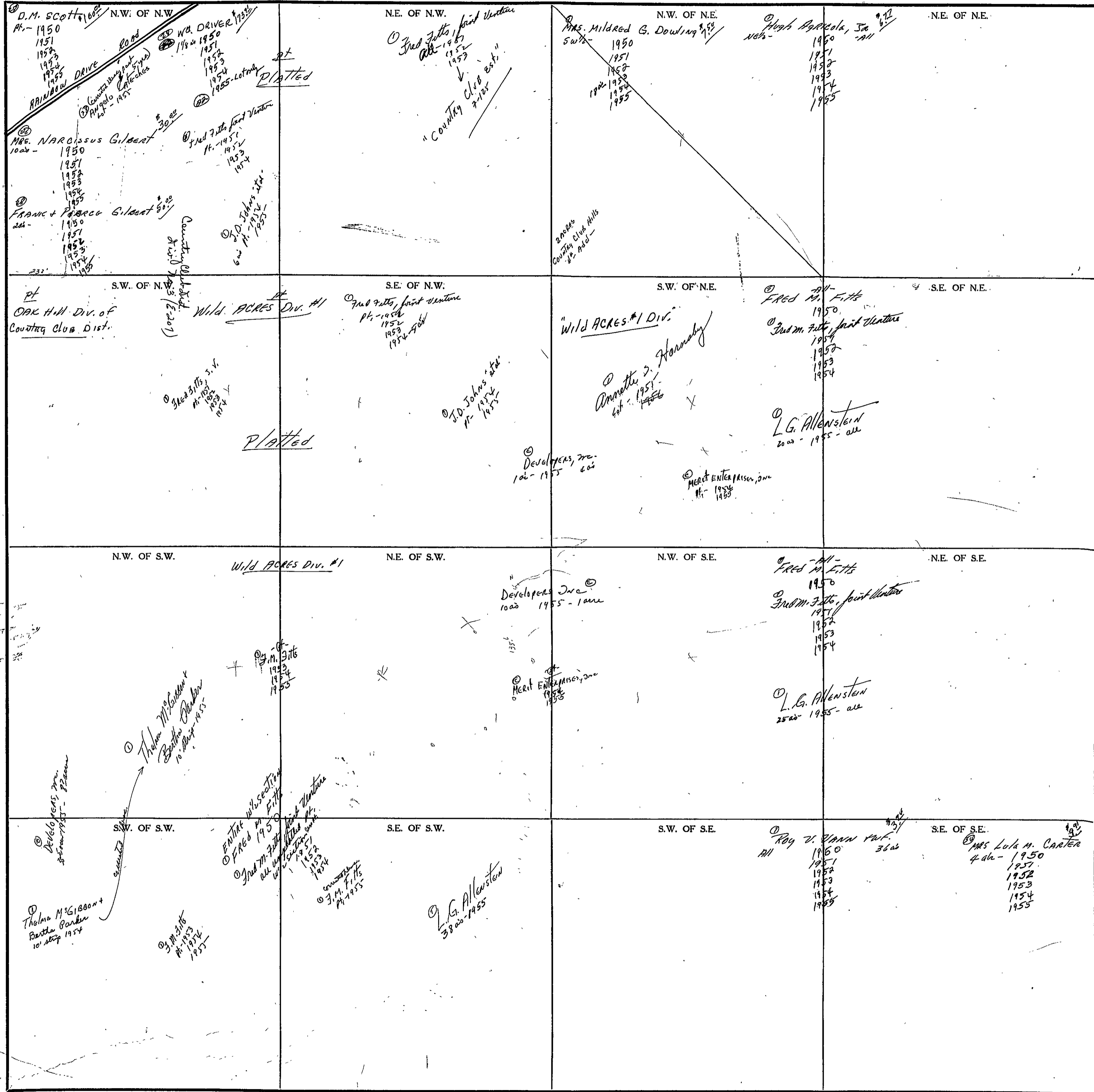

Scale - 1 inch = 300 Ft.

COUNTY _____

$\frac{410}{100} = 4.1$
 $\frac{100}{100} = 1.0$
 $\frac{510}{100} = 5.1$

SECTION 29

TOWNSHIP 12

RANGE 6

FORM 1-S.T.C. - ROBERTS & SON, BIRMINGHAM

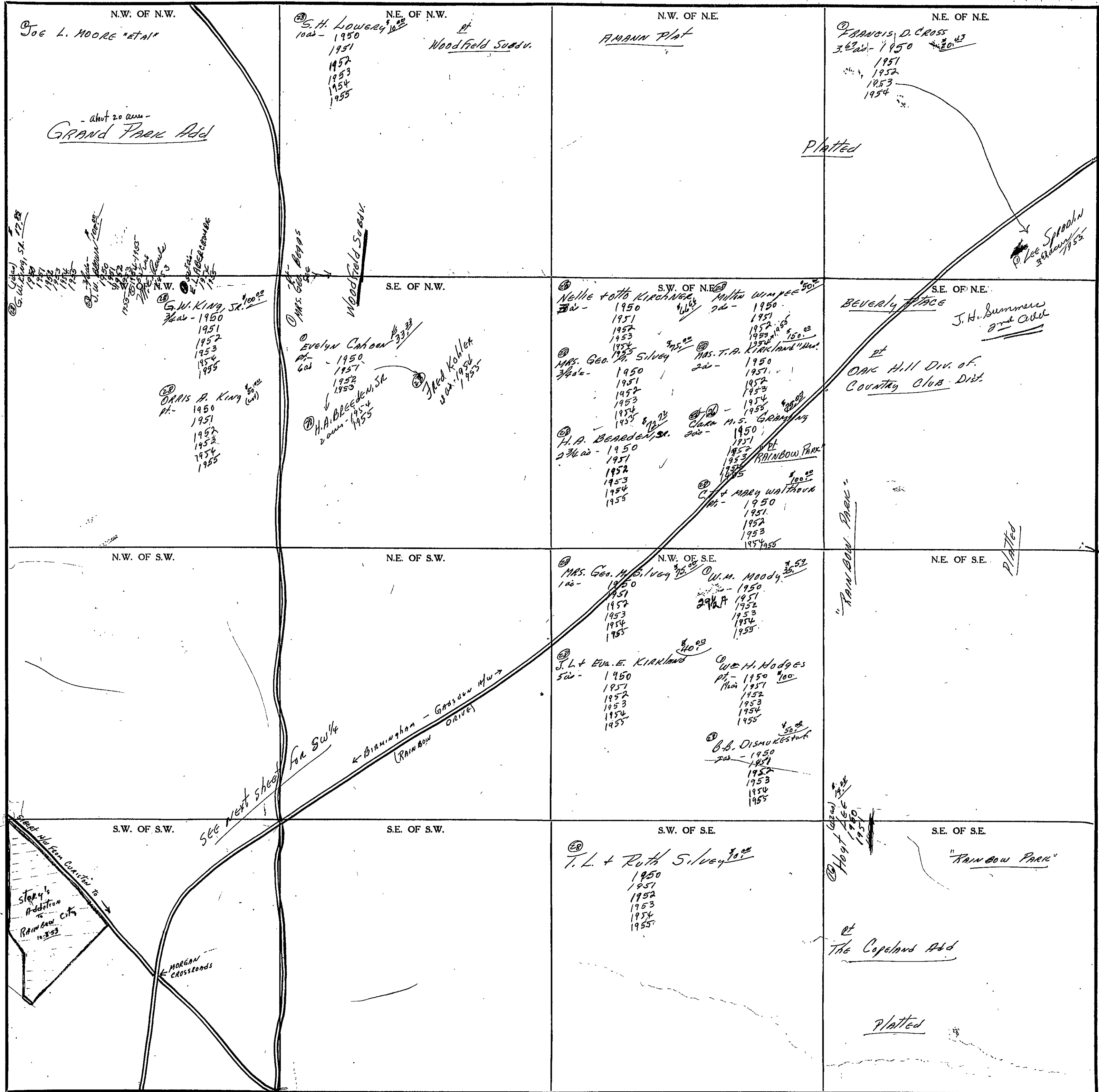

Scale - 1 inch = 300 Ft.

COUNTY

Form 1-6-T.C. 70322 - MARSHALL & BARGE CO. HARRISVILLE

② A.S. BAKER \$90.00
5 1/2 ac - 1950
1951
1952
1953
1954
1955

② B.A. SIMPSON \$50.00
10 ac - 1950
1951
1952
1953
1954
1955

② MAURICE W. CAMPBELL \$33.33
ac - 1950
1951
1952
1953
1954
1955

NW² of SW²

② EVEL ROBERTSON \$80.00
15 ac - 1950
1951
1952
1953
1954
1955

② MRS. NELLIE HENDERSON \$10.00
5 ac - 1950
1951
1952
1953
1954
1955

② W.B. RIDDLE, JR. \$5.00
ac - 1950
1951
1952
1953
1954
1955

② INA ABRAMS \$20.00
1 1/2 ac - 1950
1951
1952
1953
1954
1955

② FRANK & AMANDA LUCK \$100.00
ac - 1950
1951
1952
1953
1954
1955

② H. DENNON HOOD \$33.33
ac - 1950
1951
1952
1953
1954
1955

② THOS. HODGES \$83.33
2 2/3 ac - 1950
1951
1952
1953
1954
1955

② DOROTHY B. HODGES
2 2/3 ac - 1950
1951
1952
1953
1954
1955

NE² of SW²

② D. MCQUINNEY
50' x 250' 1953
1954
1955

② H.W. HOOD \$80.00
3 ac - 1950
1951
1952
1953
1954
1955

② MRS. DAN STIMPSON \$6.66
3 ac - 1950
1951
1952
1953
1954
1955

② C.D. ROBINSON \$75.00
3 3/4 ac - 1950
1951
1952
1953
1954
1955

② CHAR. K. PHILLIPS \$20.00
3 ac - 1950
1951
1952
1953
1954
1955

MAMIE M. CHAFFANT SUGAR

1/2 acre Friendship Baptist Church No. 1

Mattie Joseph Harmon

② W.R. SMITH \$100.00
8 ac - 1950
1951
1952
1953
1954
1955

② EARL BRAMMER \$1.00
1 1/4 ac - 1950
1951
1952
1953
1954
1955

② MARY L. OLDHAM
1 ac - 1950
1951
1952
1953
1954
1955

② W.L. DENNIS \$50.00
4 ac - 1950
1951
1952
1953
1954
1955

② GUY HOLLADAY \$30.00
ac - 1950
1951
1952
1953
1954
1955

② CHESTER F. HAYNIE \$37.50
4 ac - 1950
1951
1952
1953
1954
1955

SW of SW²

② GEO. MATTIE COLLINS \$35.00
2 ac - 1950
1951
1952
1953
1954
1955

② J.W. RAMSEY w/lf. Hazel
1 ac - 1950
1951
1952
1953
1954
1955

② ALA. PENDER CO.
ac - 1950
1951
1952
1953
1954
1955

② CURTIS WEGGAND
ac - 1950
1951
1952
1953
1954
1955

② R.F. MOORE w/lf.
6 7/10 ac - 1952

② H. DENNON HOOD
10 3/4 ac - 1950
1951
1952
1953
1954
1955

② J.H. DISAUKES \$69.33
3 3/4 ac - 1950
1951
1952
1953
1954
1955

② L.H. HAWKINS \$5.00
7 ac - 1950
1951
1952
1953
1954
1955

② T.F. & PAULINE GRAY w/H.H. JAWTON
7 ac - 1950
1951
1952
1953
1954
1955

② JAS. C. KEENUM \$50.00
(100' x 150') 1950
1951
1952
1953
1954
1955

② A.B. STEELE
2 1/2 ac - 1950
1951
1952
1953
1954
1955

② CASE OORSCHAT \$2.00
7 2/3 ac - 1950
1951
1952
1953
1954
1955

② J.H. ABRAMS \$20.00
1 1/2 ac - 1950
1951
1952
1953
1954
1955

② F.E. MARTIN \$50.00
1 ac - 1950
1951
1952
1953
1954
1955

② MRS. JANE E. GRIFFITH \$90.00
1 1/2 ac - 1950
1951
1952
1953
1954
1955

② LUCILLE G. CUNNINGHAM \$100.00
1 ac - 1950
1951
1952
1953
1954
1955

SE of SW²

② JAS. B. HOOPER \$17.00
4 ac - 1950
1951
1952
1953

② ROBERT J. DODD
3 1/8 ac - 1950
1951
1952
1953
1954
1955

SECTION 30

TOWNSHIP 12

RANGE 6

FORM 1-S.T.C. ROBERTS & SON, BIRMINGHAM

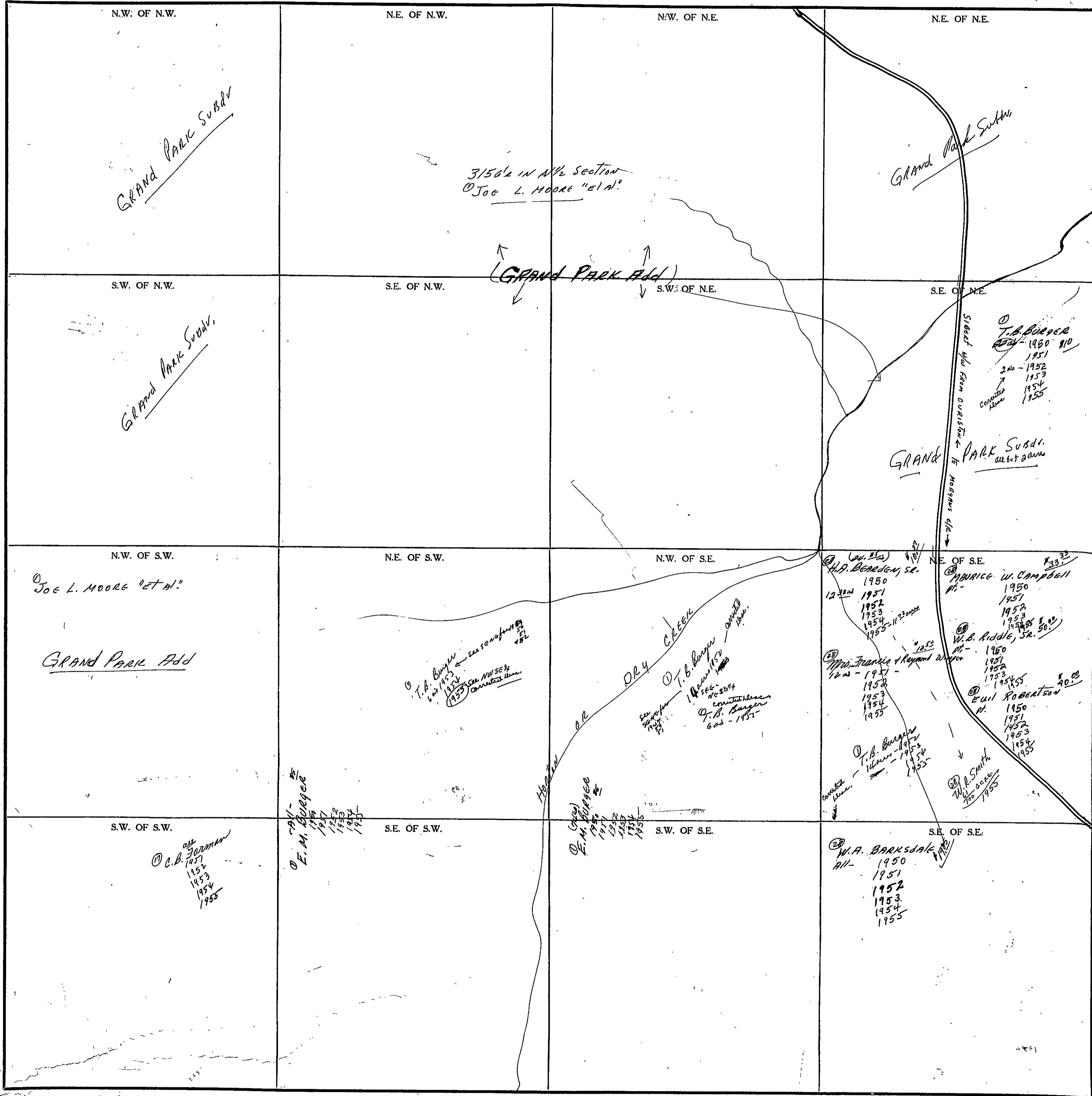

COUNTY

Scale - 1 inch = 300 Ft.

FORM 1-S.T.C. - ROBERTS & SON, BIRMINGHAM

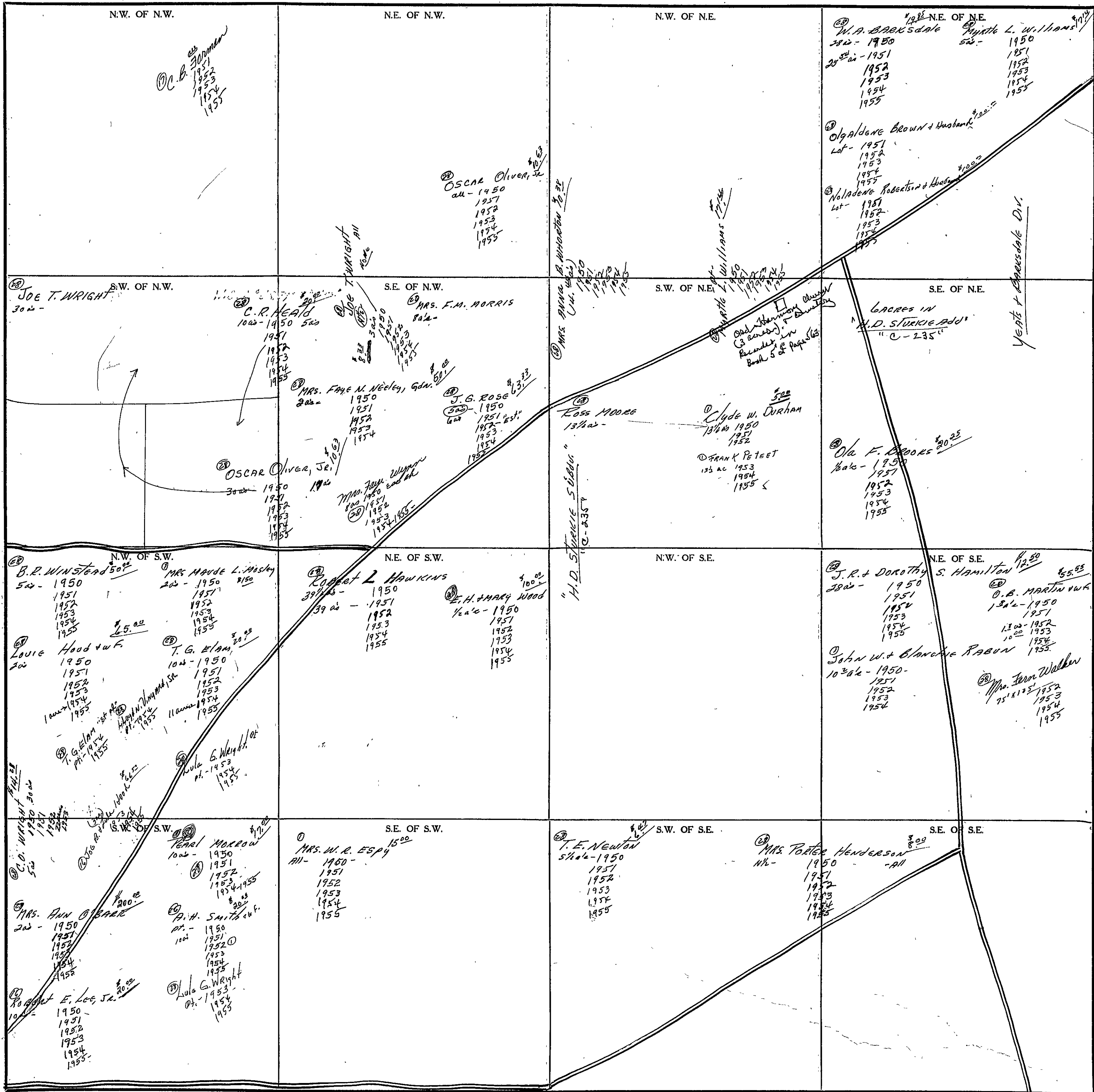

Scale - 1 inch = 300 Ft.

COUNTY

SEC. 32, TP. 12S, R. 6 E.

1955
BSE

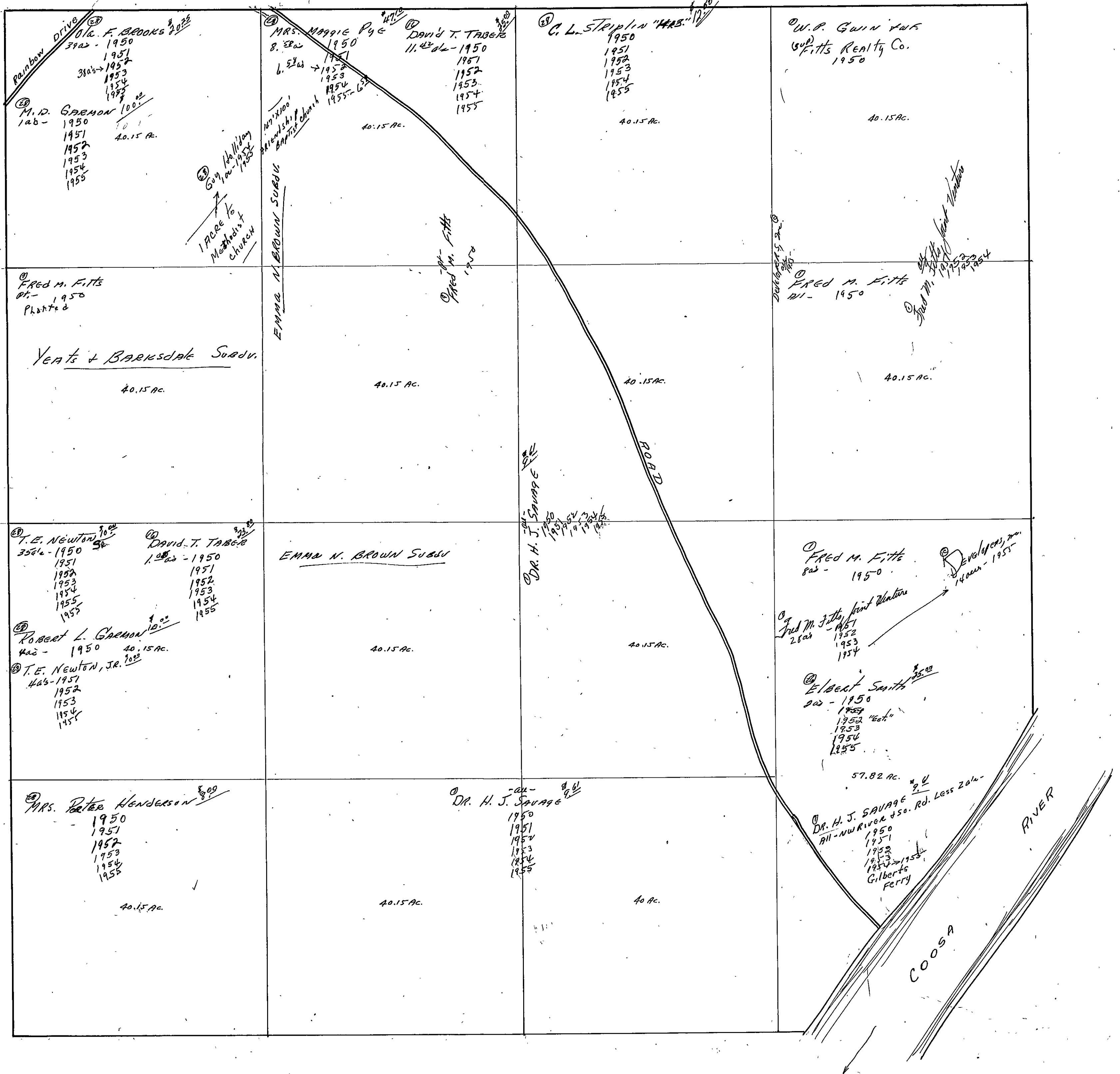

Rainbow Drive
 O.G. F. Brooks 2000
 390 - 1950
 1951
 380's - 1952
 1953
 1954
 1955
 M.D. Gaemon 1000
 1ab - 1950
 1951
 1952
 1953
 1954
 1955

MRS. MARGIE Pyle
 8.500 - 1950
 1951
 6.500 - 1952
 1953
 1954
 1955
 David T. Taber
 11.420 - 1950
 1951
 1952
 1953
 1954
 1955

C. L. Striplin "HAB."
 1950
 1951
 1952
 1953
 1954
 1955

W.P. Guin & W.F.
 W.P. Fitts Realty Co.
 1950

Fred M. Fitts
 06 - 1950
 Platted
 Yeats & Barksdale Subd.
 40.15 ac.

EMMA N. BROWN SUBDV.
 40.15 ac.

ROAD
 40.15 ac.

Fred M. Fitts
 211 - 1950
 40.15 ac.

T.E. Newton 1000
 3500 - 1950
 1951
 1952
 1953
 1954
 1955
 David T. Taber
 1.000 - 1950
 1951
 1952
 1953
 1954
 1955

EMMA N. BROWN SUBDV.
 40.15 ac.

DR. H. J. SAUVAGE
 1950
 1951
 1952
 1953
 1954
 1955

Fred M. Fitts
 800 - 1950
 Fred M. Fitts, first plat
 2800 - 1951
 1952
 1953
 1954
 Development, 14000 - 1955

Robert L. Gaemon 1000
 400 - 1950
 40.15 ac.
 T.E. Newton, Jr. 1000
 400 - 1951
 1952
 1953
 1954
 1955

EMMA N. BROWN SUBDV.
 40.15 ac.

DR. H. J. SAUVAGE
 1950
 1951
 1952
 1953
 1954
 1955

Elbert Smith 2500
 900 - 1950
 1951
 1952
 1953
 1954
 1955
 57.82 ac.

MRS. Peter Henderson 800
 1950
 1951
 1952
 1953
 1954
 1955
 40.15 ac.

EMMA N. BROWN SUBDV.
 40.15 ac.

DR. H. J. SAUVAGE
 1950
 1951
 1952
 1953
 1954
 1955
 40 ac.

DR. H. J. SAUVAGE
 All - NW River & So. Rd. Less Zon.
 1950
 1951
 1952
 1953
 1954
 1955
 Gilberts Ferry

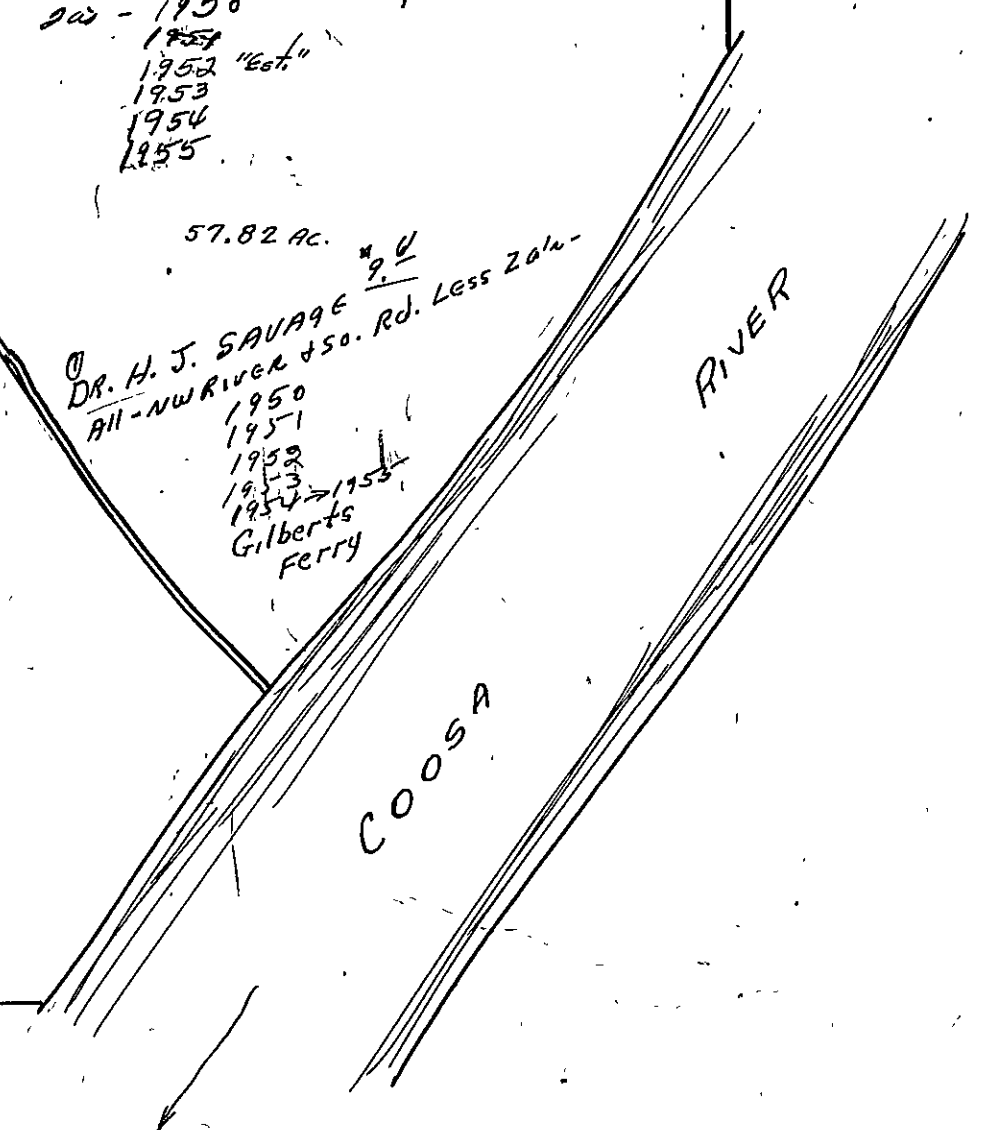

1917
B2

SEC. 32, TP. 12, R6E.

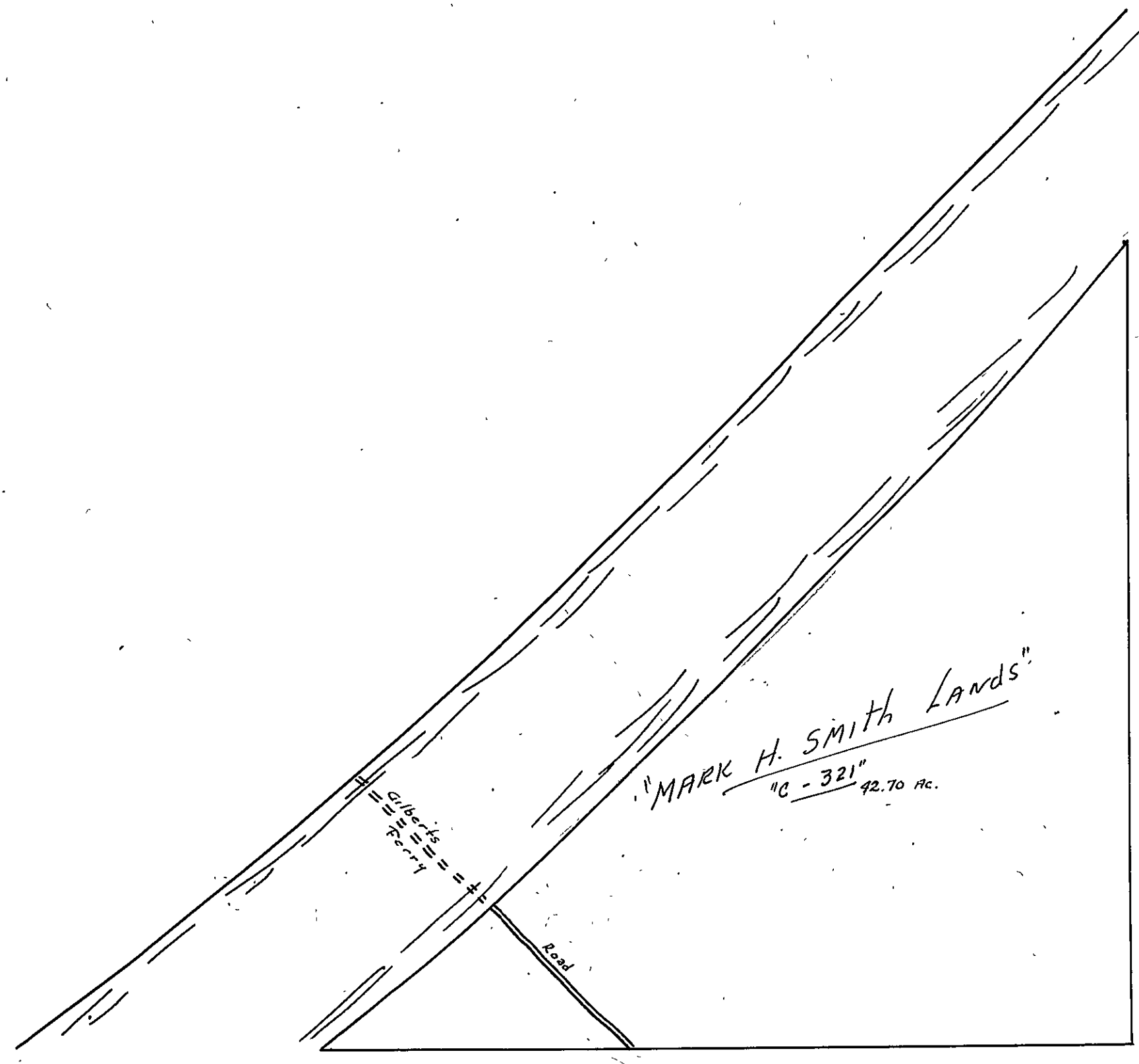

SEC. 33, TP 12S, R. 6E.

1917
05/12

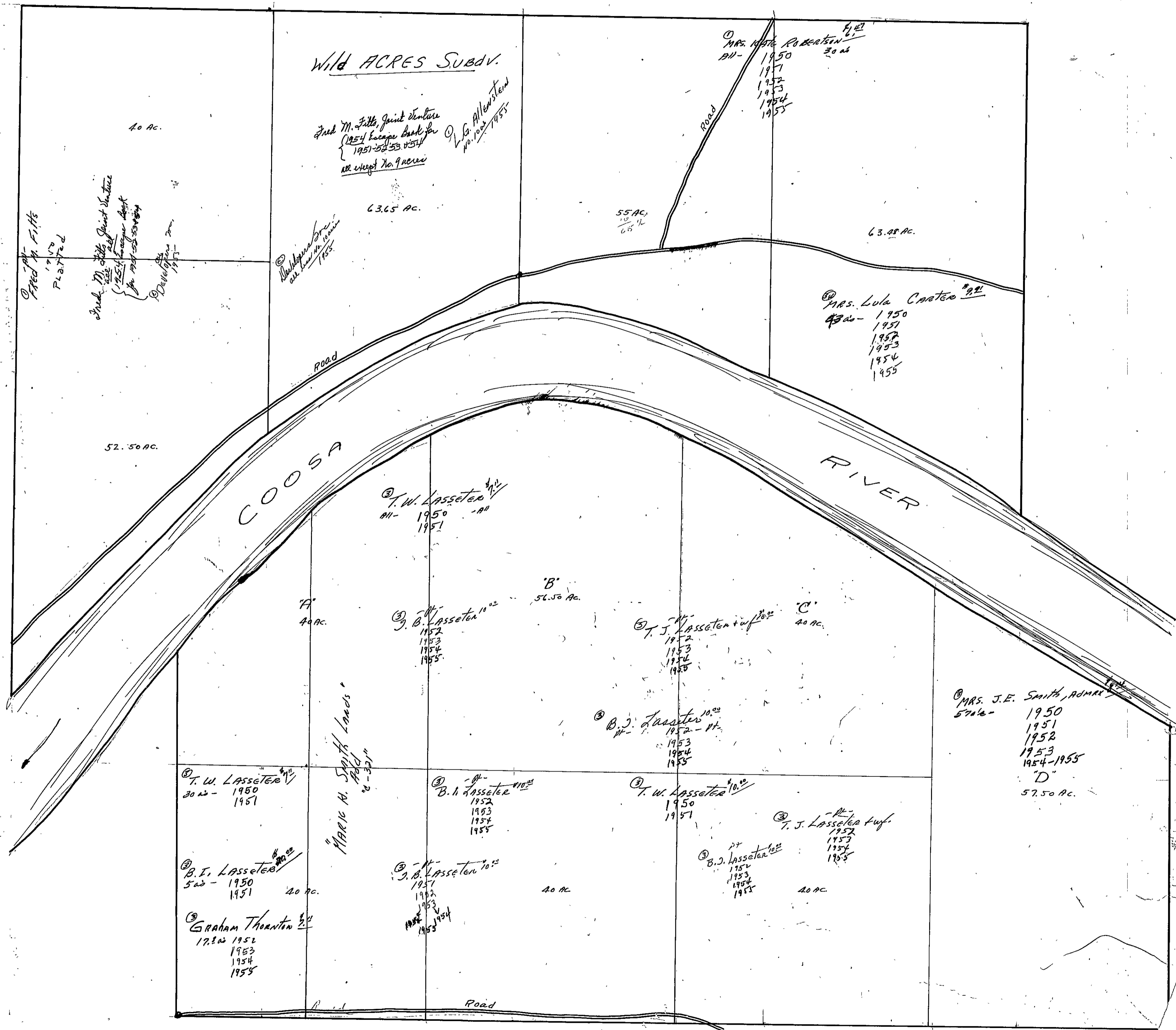

Wild ACRES Subdv.

4.0 AC.

Fred M. Fitts, Joint Venture
(1954 Escrow Book for
1951-52-53-54
all except No. 9 acres)

63.65 AC.

55 AC.
10/12
68 1/2

63.48 AC.

Ased to Fitts
1950
Platted

Fred M. Fitts, Joint Venture
(1954 Escrow Book for
1951-52-53-54
for 1951-52-53-54)

52.50 AC.

ROAD

ROAD

Mrs. Lula Carter
1950
1951
1952
1953
1954
1955

COOSA

RIVER

T. W. Lasseter
1950-80
1951

"B"
56.50 AC.

B. Lasseter
1952
1953
1954
1955

T. J. Lasseter w/uf
1952
1953
1954
1955

"A"
40 AC.

B. J. Lasseter
1952-54
1953
1954
1955

Mrs. J. E. Smith, Admin.
57.50 AC.
1950
1951
1952
1953
1954-1955
"D"

T. W. Lasseter
1950-51
1951

B. I. Lasseter
1952
1953
1954
1955

T. W. Lasseter
1950
1951

T. J. Lasseter w/uf
1952
1953
1954
1955

B. I. Lasseter
1950-51
1951

B. Lasseter
1951
1952
1953
1954
1955

B. J. Lasseter
1952
1953
1954
1955

Graham Thornton
1952
1953
1954
1955

ROAD

SEC. 34, TP. 12, R6E,

1951
5/2

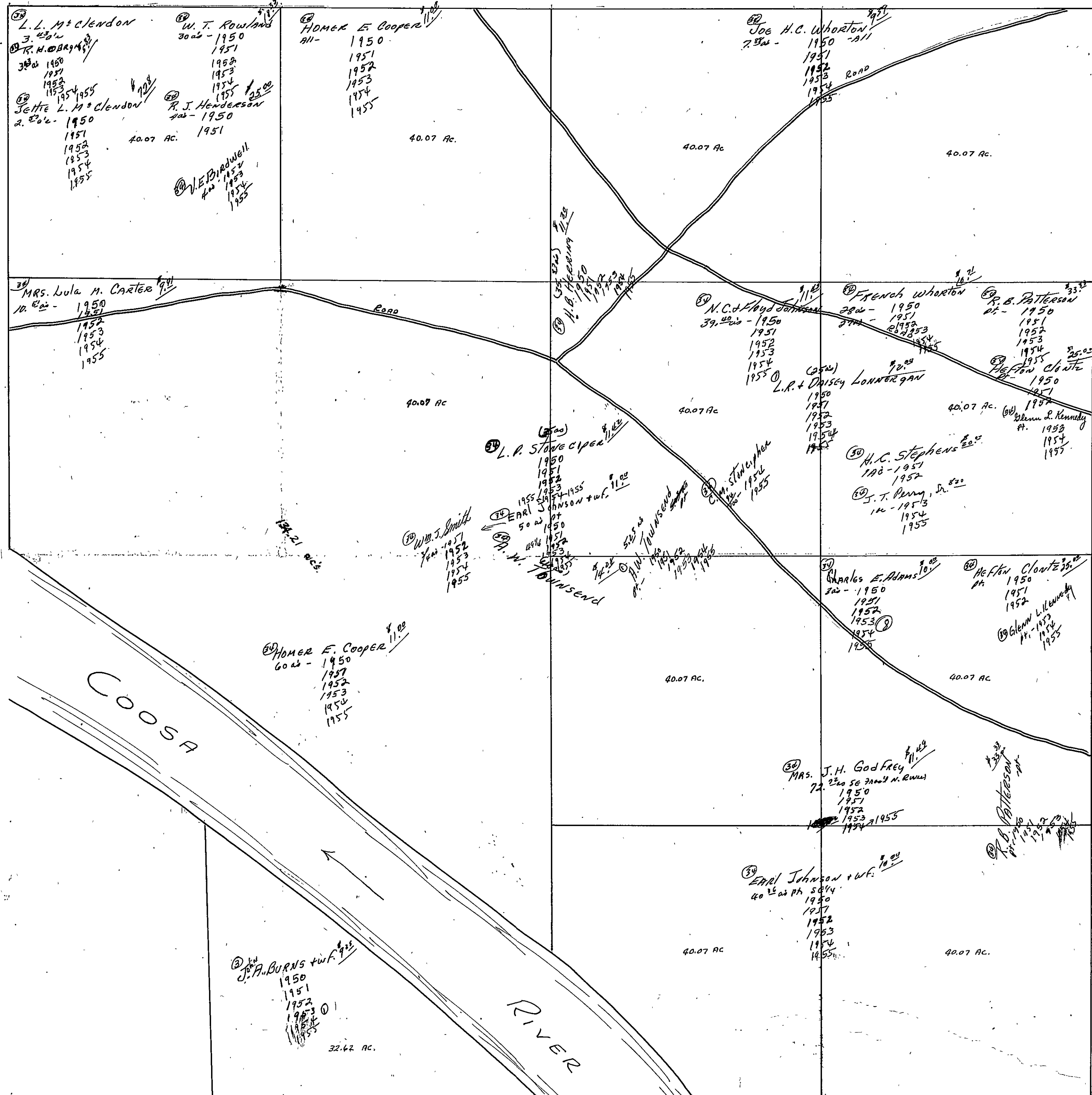

S.W. Cor
Sec. 34

SECTION 35

TOWNSHIP 12

RANGE 6

FORM 1-S.T.C. - ROBERTS & SON, BIRMINGHAM

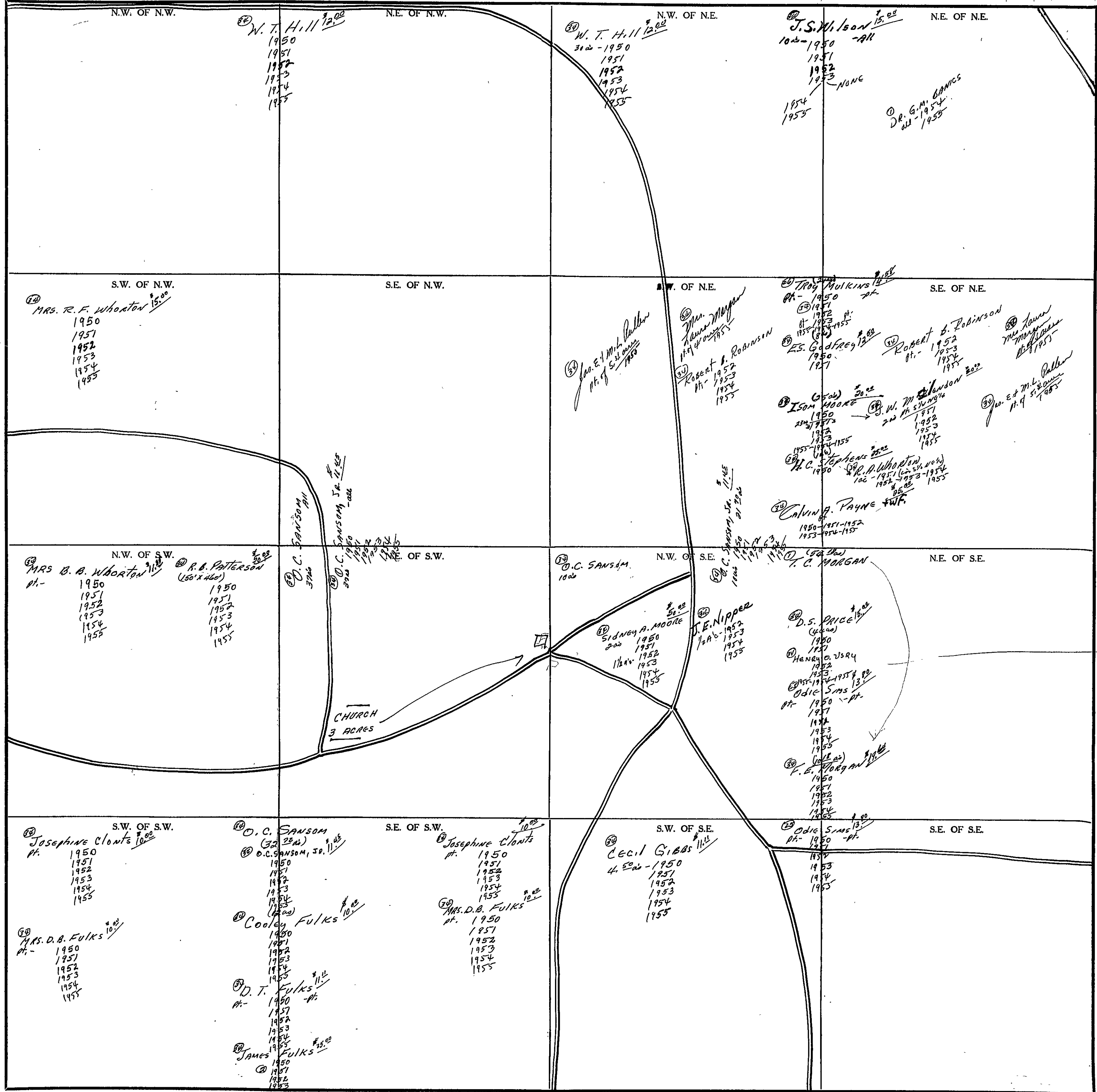

Scale - 1 inch = 300 Ft.

COUNTY _____

SEC. 36, TP. 12S, R. 6E

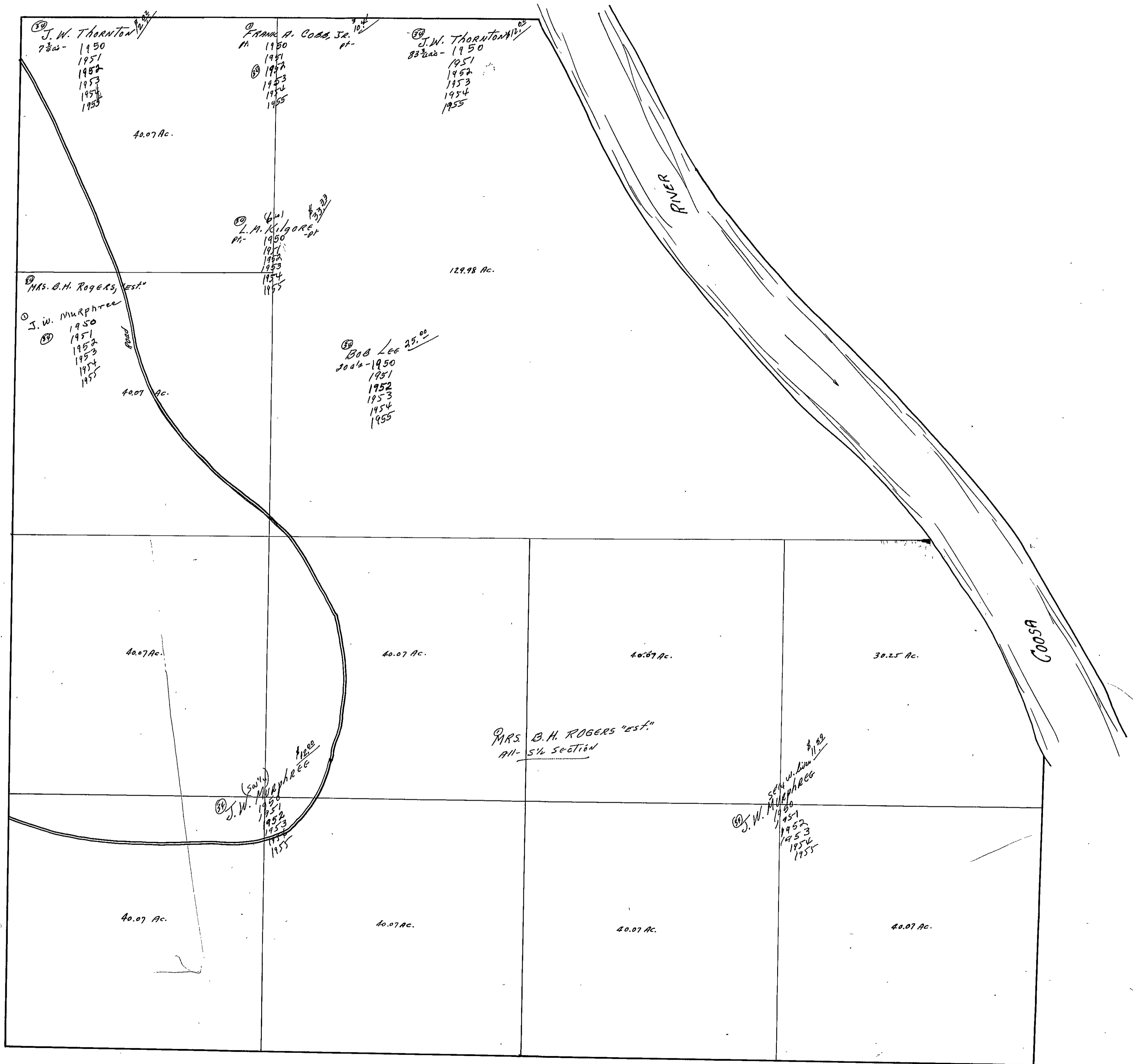

SEC. 36, TP. 12 S, R. 6 E.

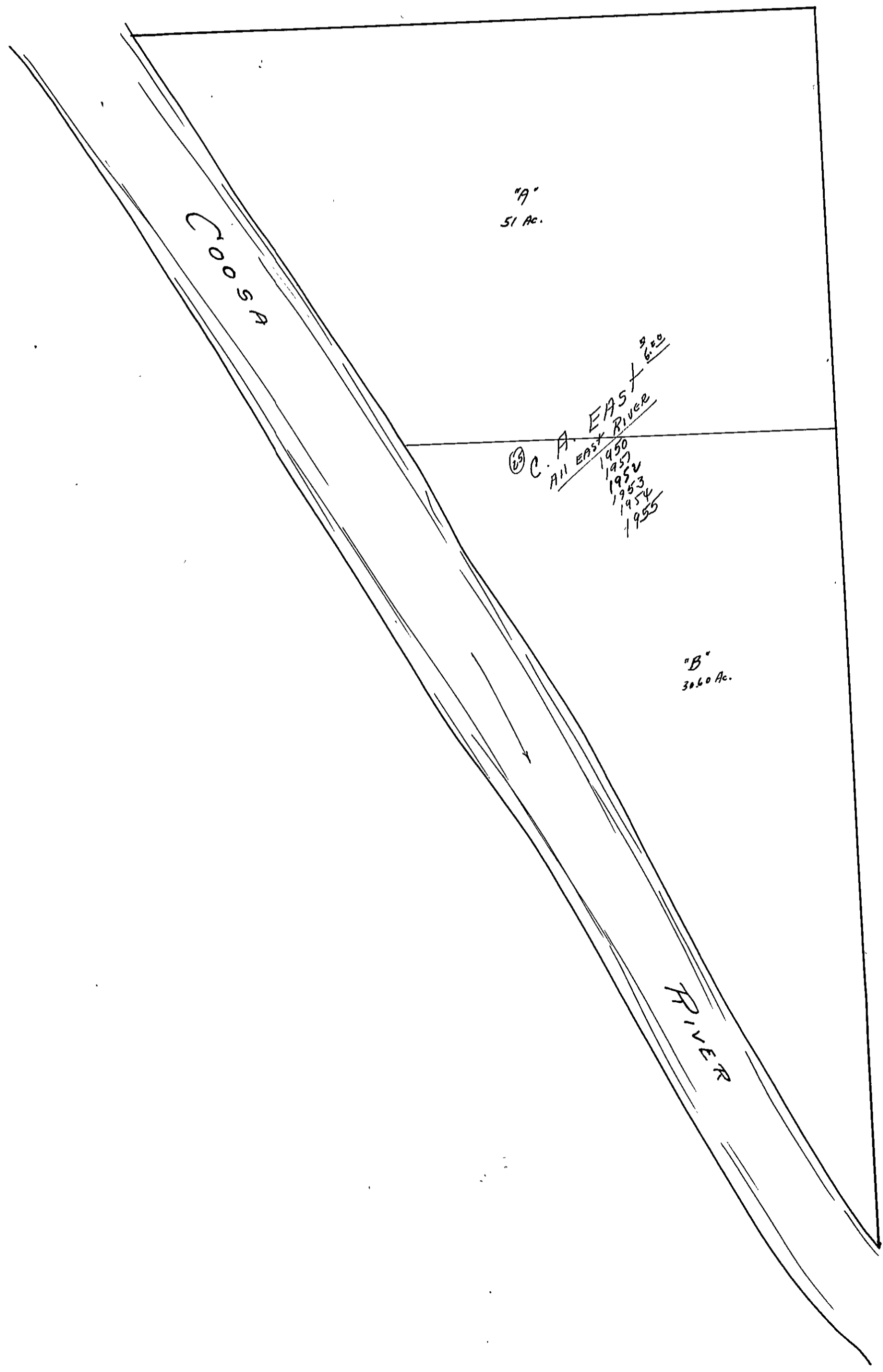

SECTION 1

TOWNSHIP 12

RANGE 7

FORM 1-S.T.C. - ROBERTS & SON, BIRMINGHAM

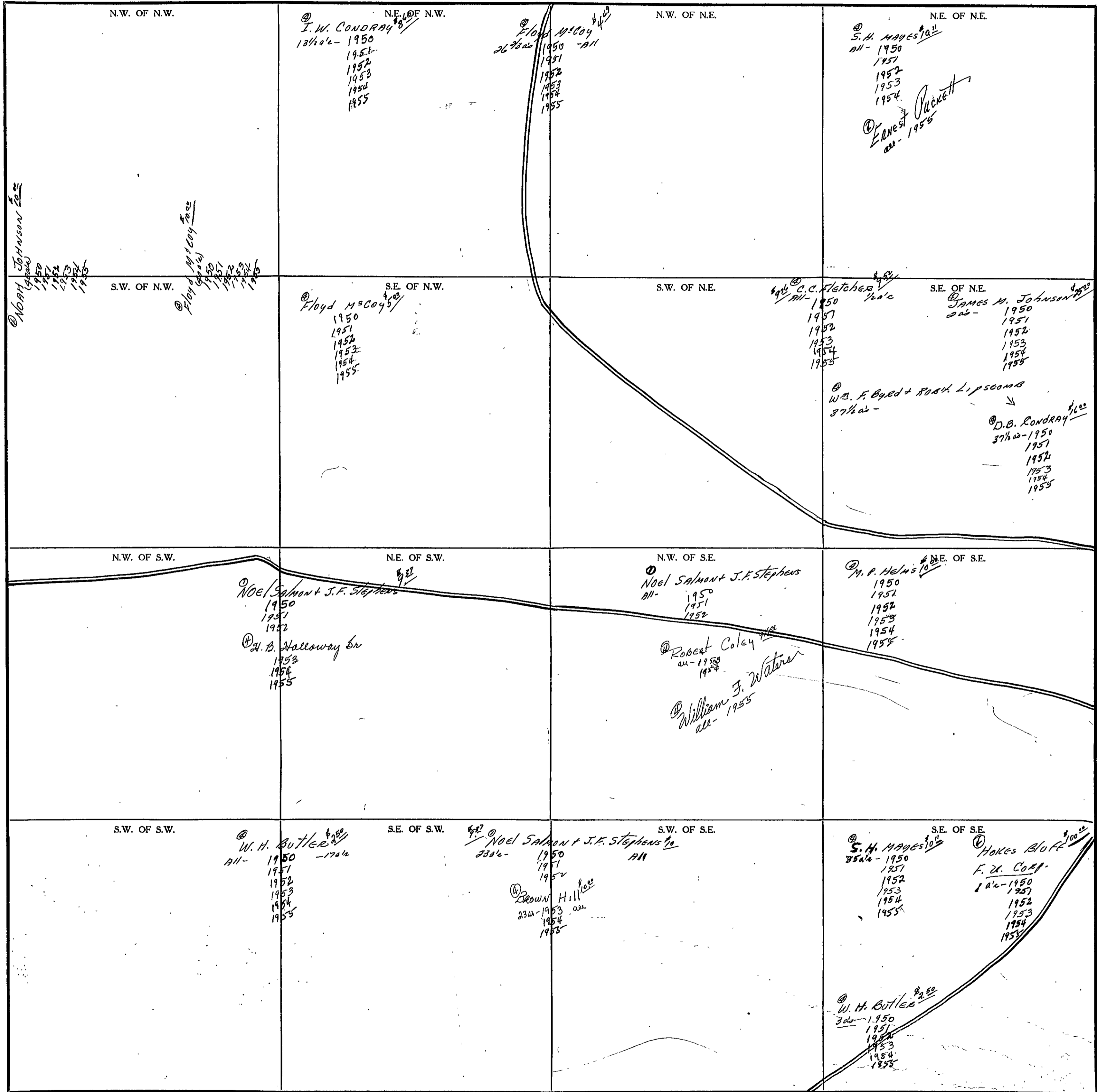

Scale - 1 inch = 300 Ft.

COUNTY

SECTION

2

TOWNSHIP

12

RANGE

7

FORM 1-S.T.C. - ROBERTS & SON, BIRMINGHAM

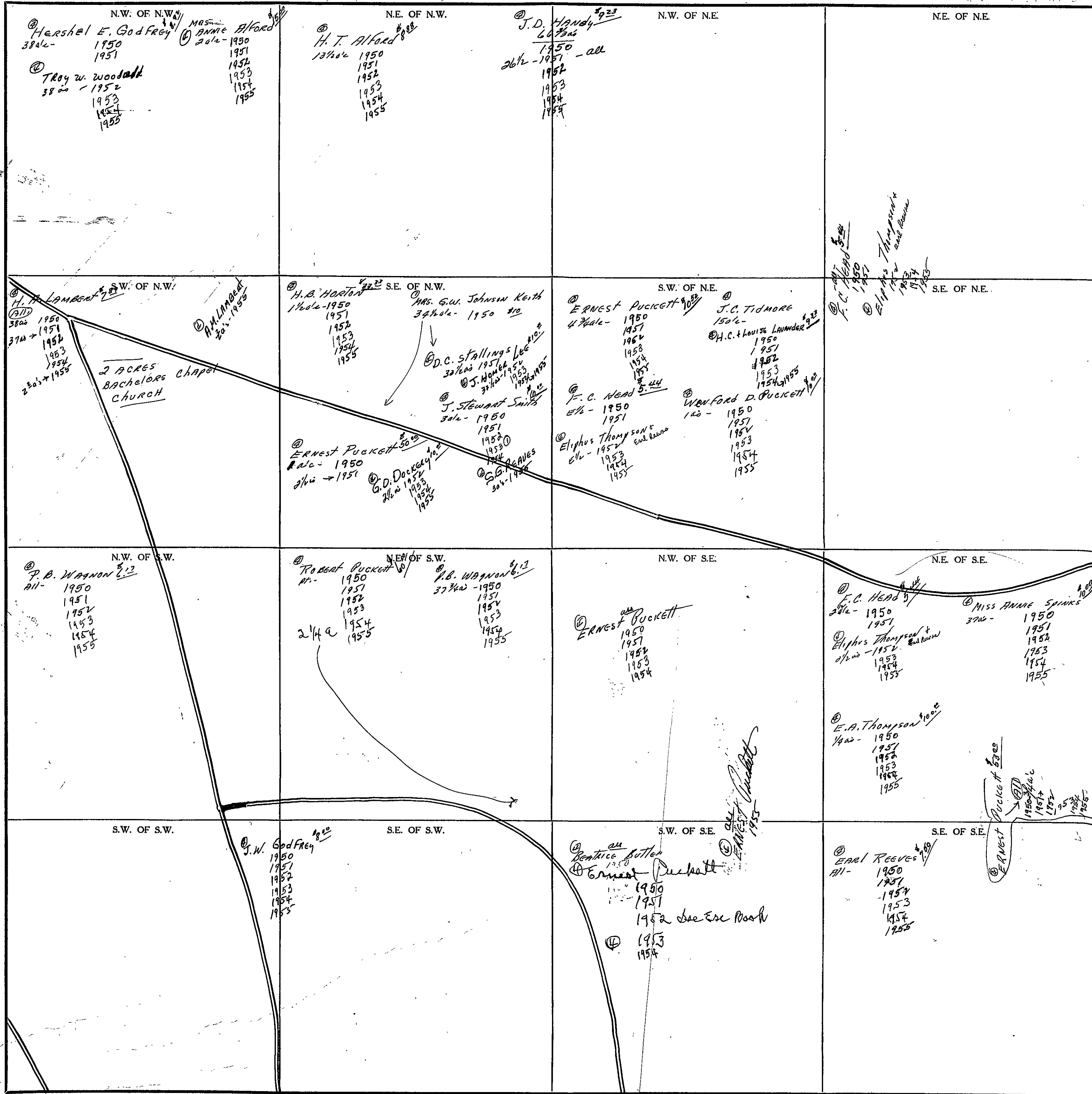

Scale - 1 inch = 300 Ft.

COUNTY

SECTION

3

TOWNSHIP

12

RANGE

7

FORM 1-S.T.C. - ROBERTS & SON, BIRMINGHAM

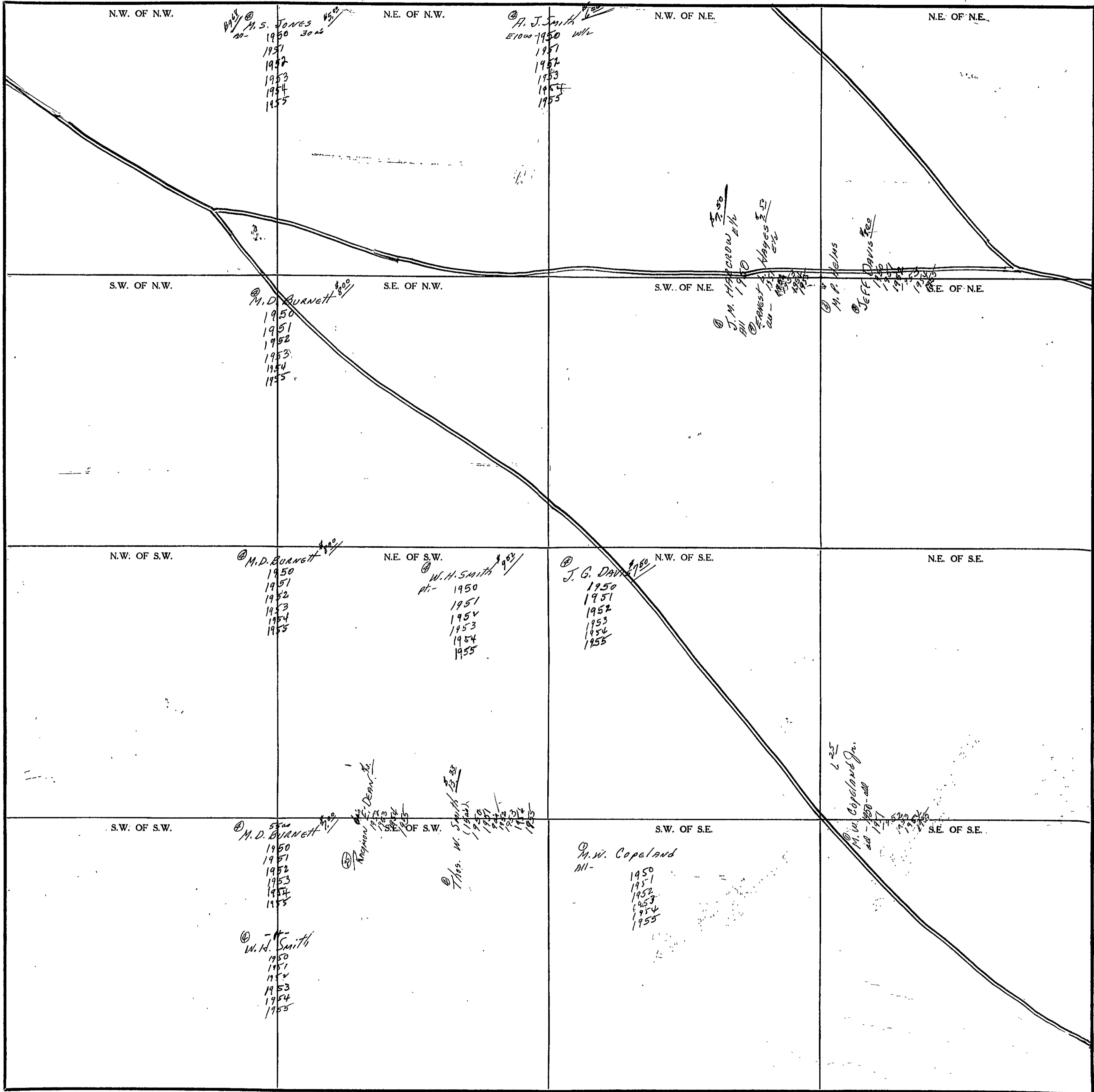

COUNTY

Scale - 1 inch = 300 Ft.

SEC. 4, TP 12S, R 7E.

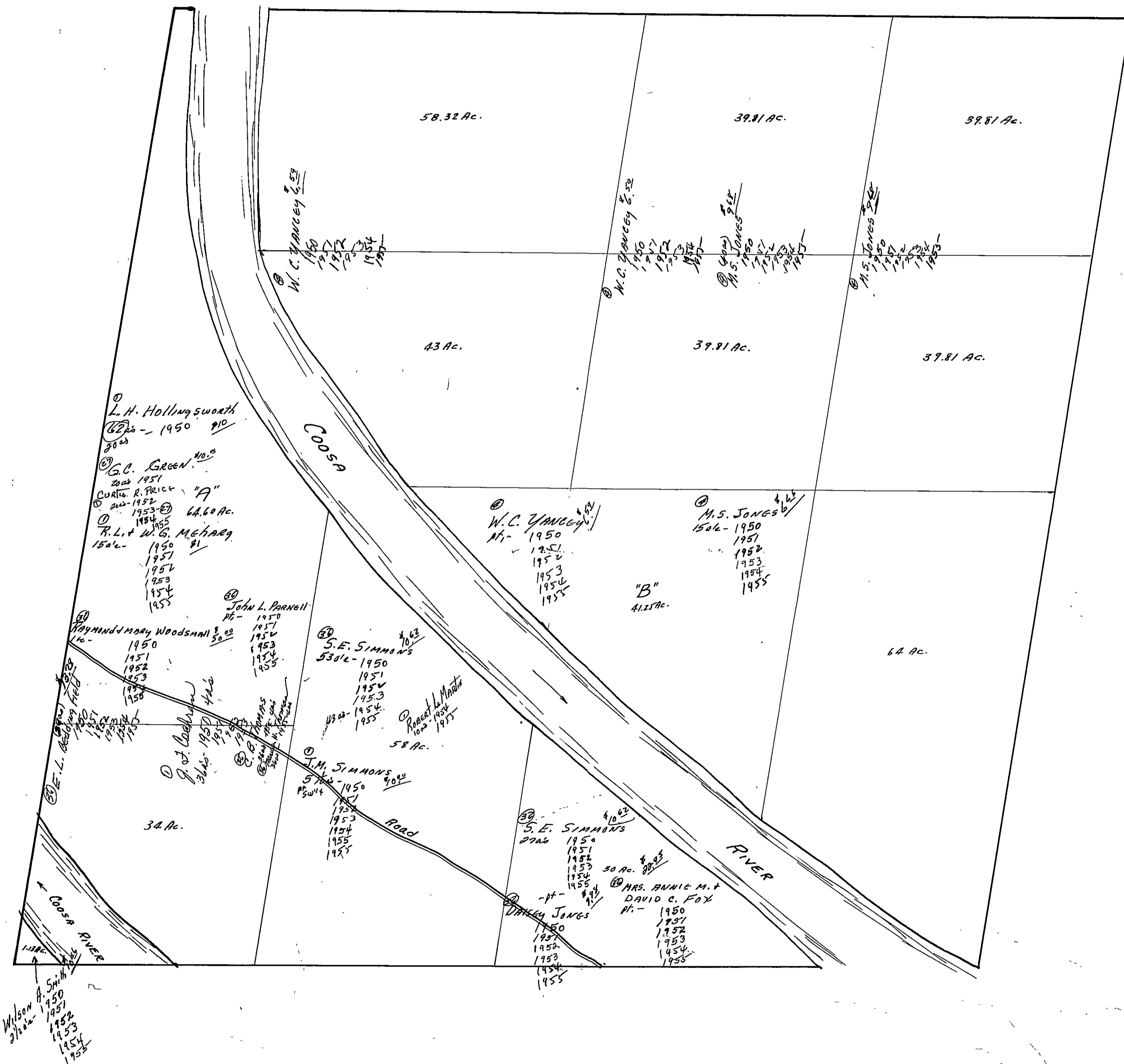

SEC. 5, TP. 12S, R 7E.

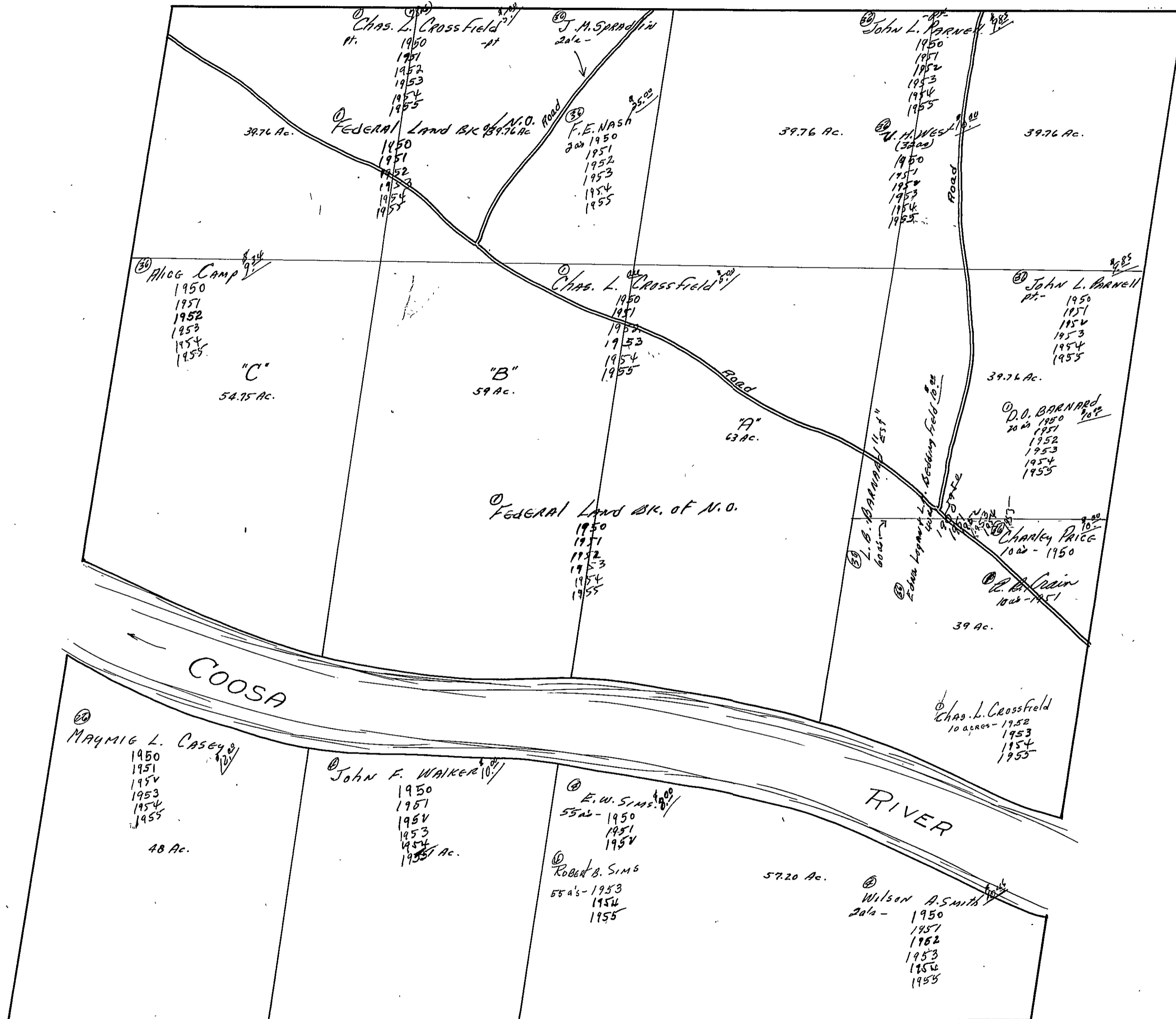

SEC. 6, TP. 12S, R 7E.

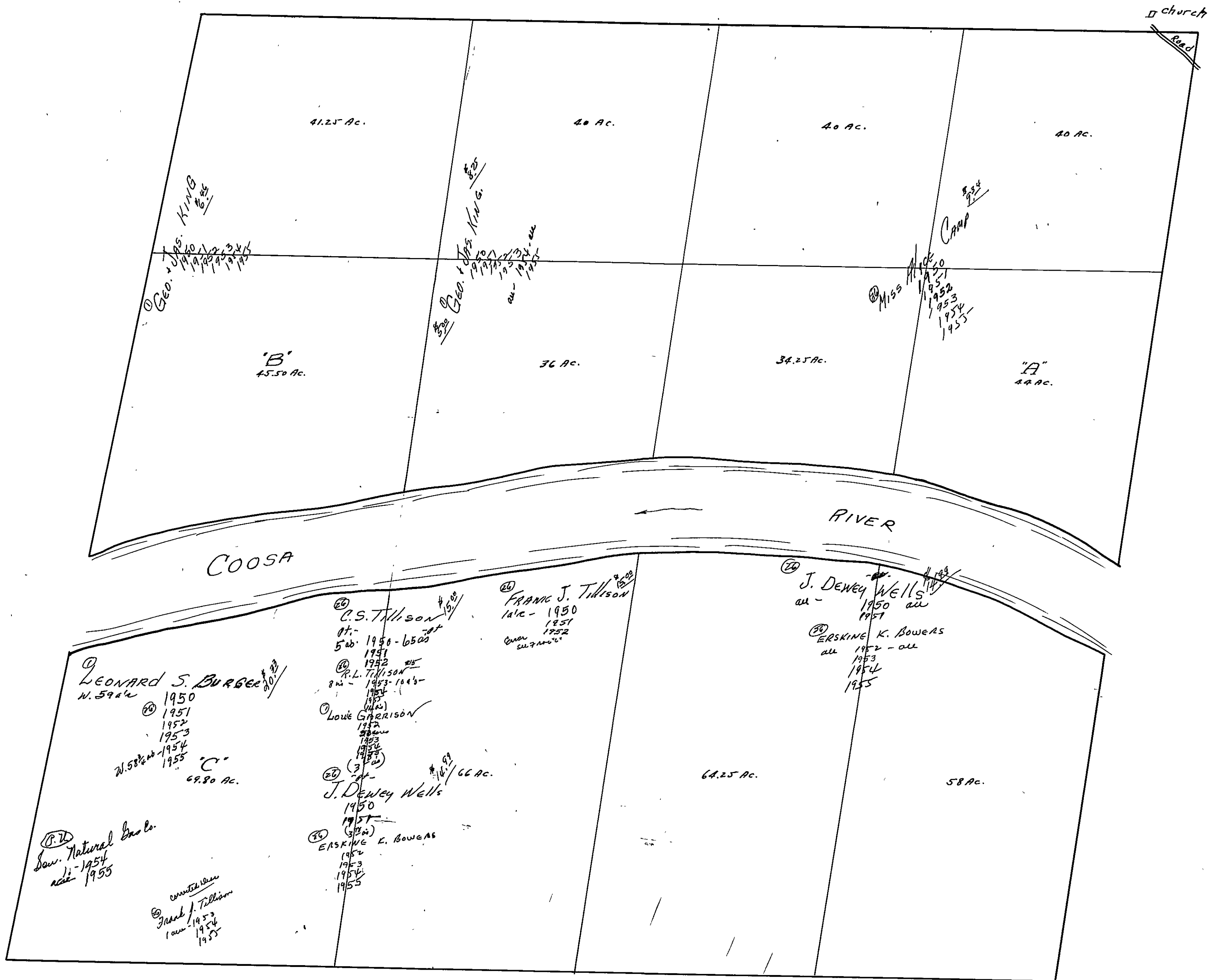

SEC. 7, TP. 12S, R. 7E.

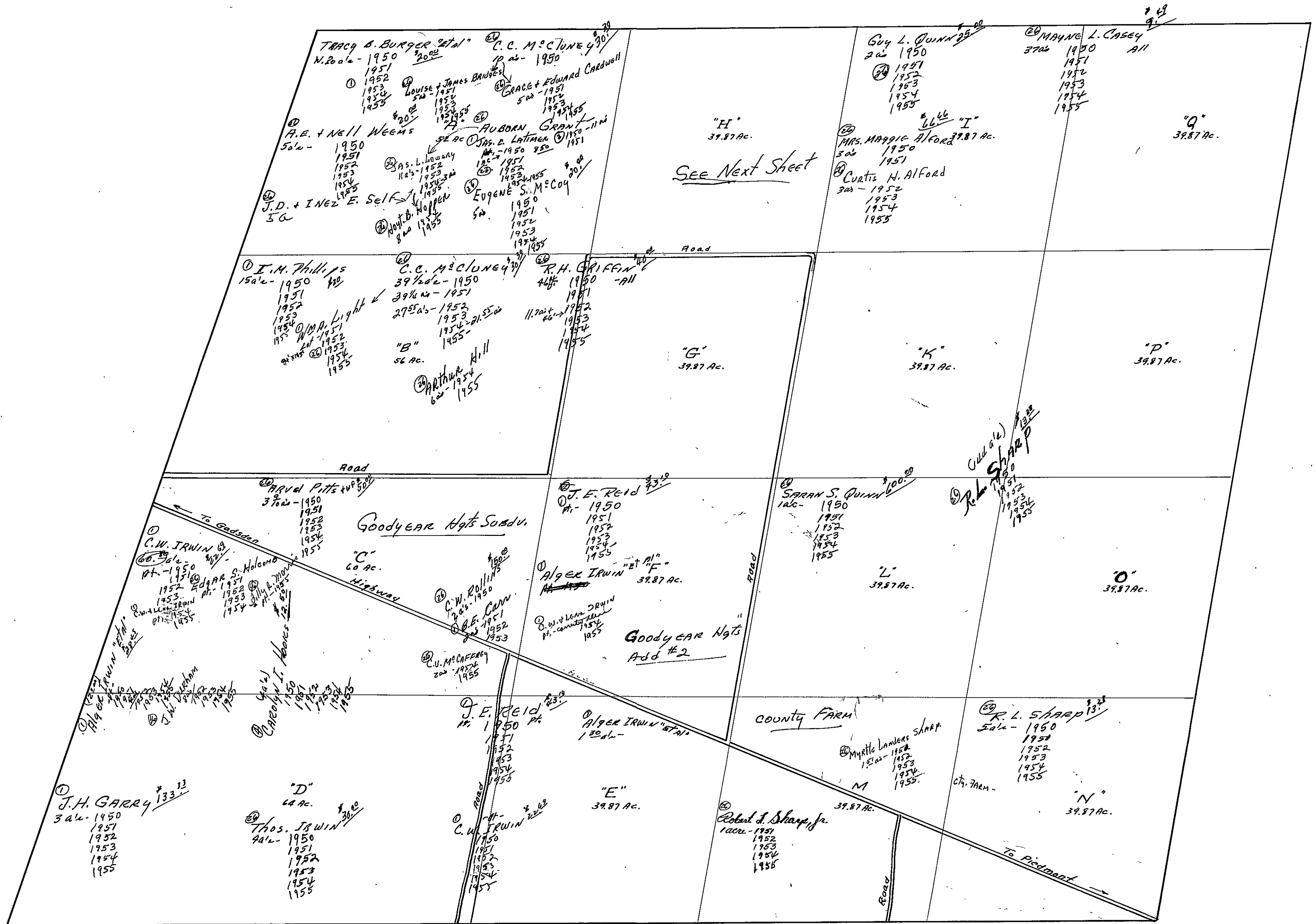

SECTION

7

TOWNSHIP

12

RANGE

7

Form T-S.T.C. 7202 HARVARD & BRIDGE CO. HARTVILLE

FRAC "H"

① Z. L. BAILEY 200' 1/2
1950
1951
1952
1953
1954
1955

② J. F. SALTER Field 100' 1/2
1950
1951
1952
1953
1954
1955

③ R. V. BEAM 200' 1/2
1950
1951
1952
1953
1954
1955

④ J. A. A. Aldridge 100' 1/2
1950
1951
1952
1953
1954
1955

⑤ MRS. LENA SAUNDERS 100' 1/2
1950
1951
1952
1953
1954
1955

⑥ MRS. C. LATIMER 100' 1/2
1950
1951
1952
1953
1954
1955

⑦ J. D. WESTER 100' 1/2
1950
1951
1952
1953
1954
1955

⑧ IRENE ALEXANDER 100' 1/2
1950
1951
1952
1953
1954
1955

⑨ W. W. WEEMS 100' 1/2
1950
1951
1952
1953
1954
1955

⑩ O. D. WEEMS 100' 1/2
1950
1951
1952
1953
1954
1955

⑪ EUGENE FOREMAN 500' 1/2
1950
1951
1952
1953
1954
1955

⑫ MRS. CARA E. WALKER 100' 1/2
1950
1951
1952
1953
1954
1955

⑬ J. I. LOTT 600' 1/2
1950
1951
1952
1953
1954
1955

⑭ PAUL & NANDA RAY 150' 1/2
1950
1951
1952
1953
1954
1955

⑮ LUCILLE HONER & EANA FORMAN 200' 1/2
1950
1951
1952
1953
1954
1955

⑯ J. M. HOOD 100' 1/2
1950
1951
1952
1953
1954
1955

⑰ EILBERT BUTLER 100' 1/2
1950
1951
1952
1953
1954
1955

⑱ W. H. BRYANT 1200' 1/2
1950
1951
1952
1953
1954
1955

⑲ A. E. WEEMS 200' 1/2
1950
1951
1952
1953
1954
1955

⑳ MRS. VIRGIE D. DUNN 100' 1/2
1950
1951
1952
1953
1954
1955

㉑ B. P. BEAVES 100' 1/2
1950
1951
1952
1953
1954
1955

㉒ S. F. OWENS 140' 1/2
1950
1951
1952
1953
1954
1955

⑳ Mrs. L. J. KAHN 100' 1/2
1950
1951
1952
1953
1954
1955

Scale—1 inch = 300.00 Ft.

COUNTY

SECTION

8

TOWNSHIP

12

RANGE

7

FORM 1-S.T.C.- ROBERTS & SON, BIRMINGHAM

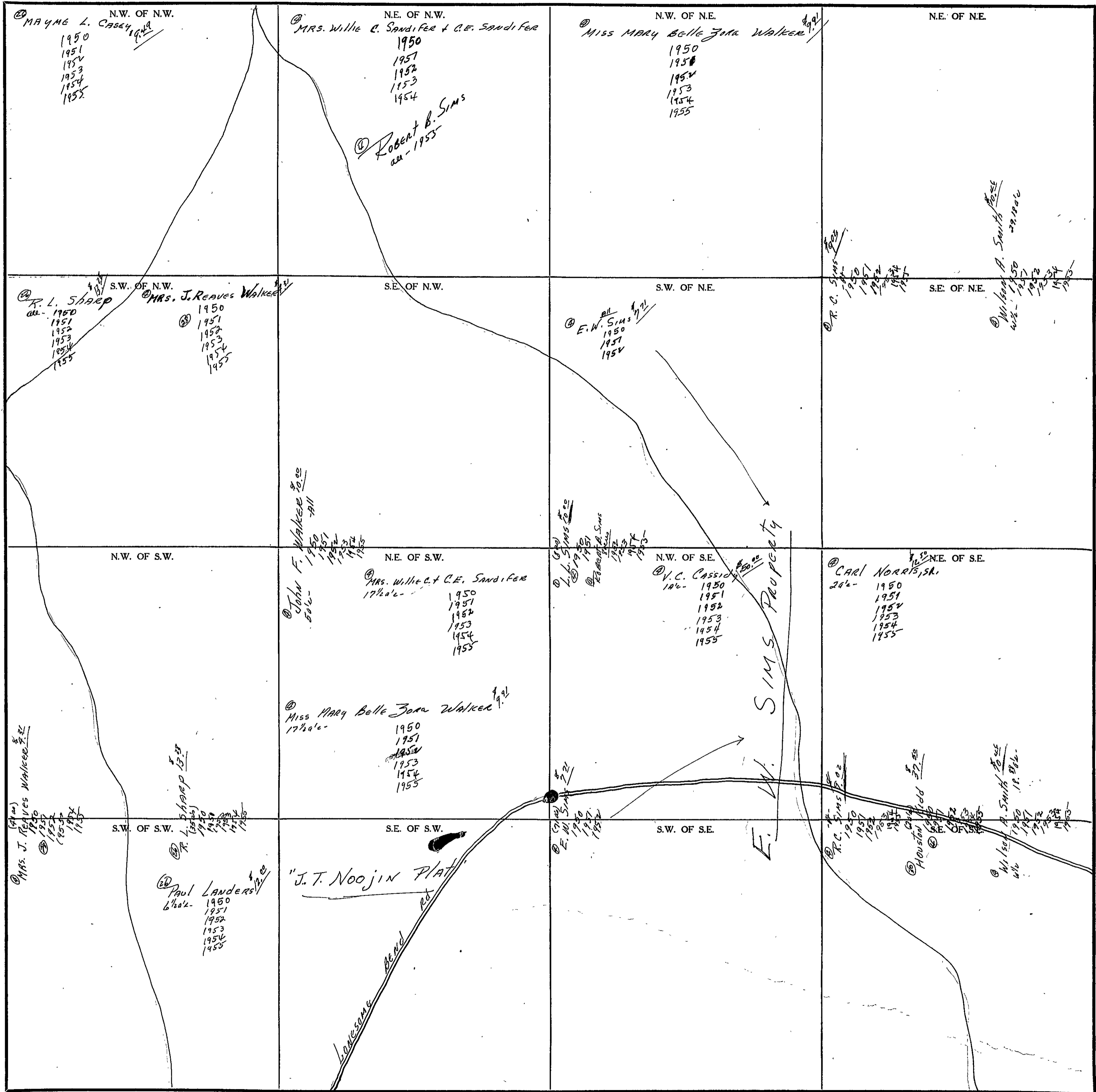

Scale-1 inch=300 Ft.

COUNTY

SEC. 9, TP. 12S, R 7E.

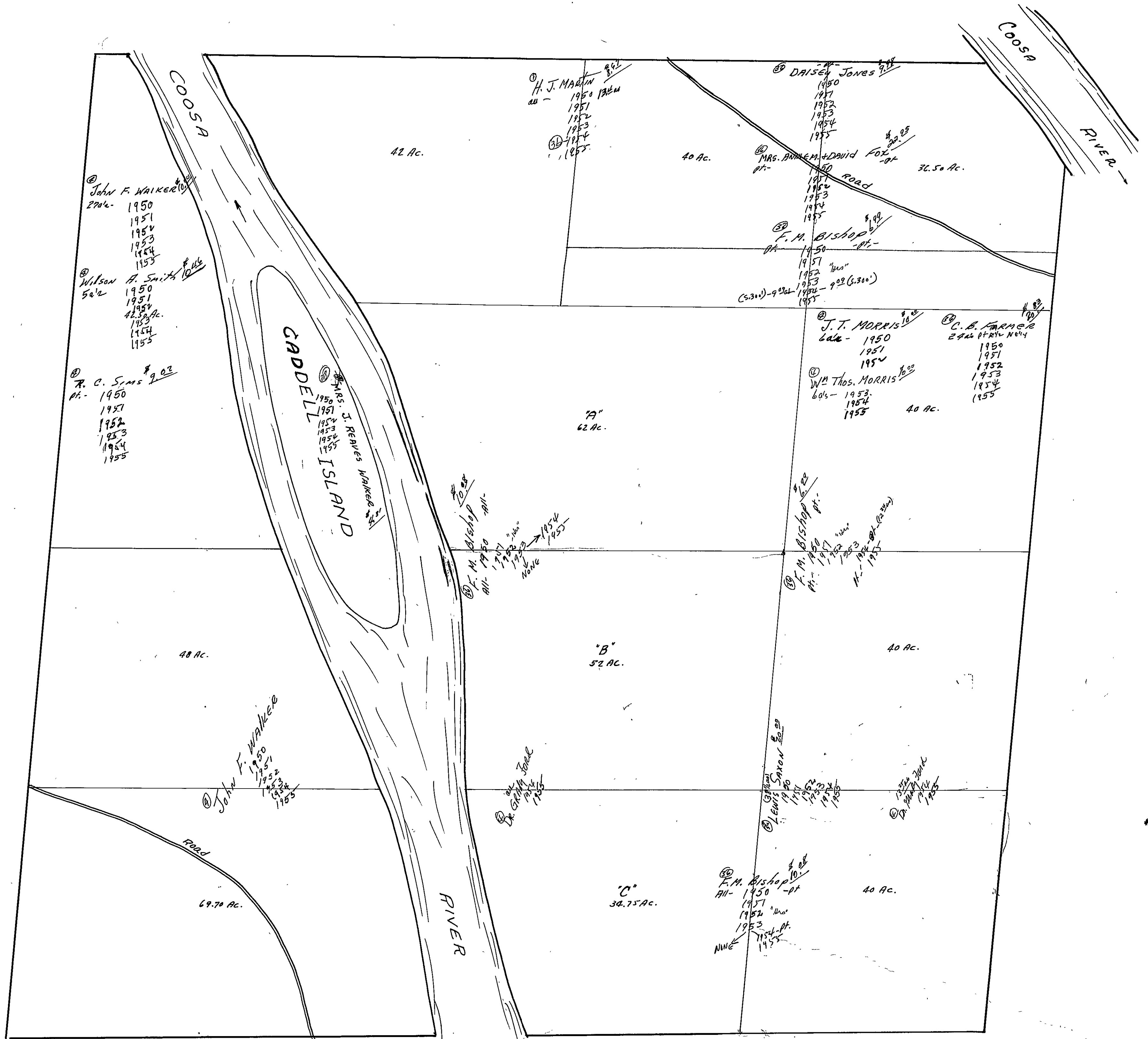

SEC. 10, TP. 12S, R 7E.

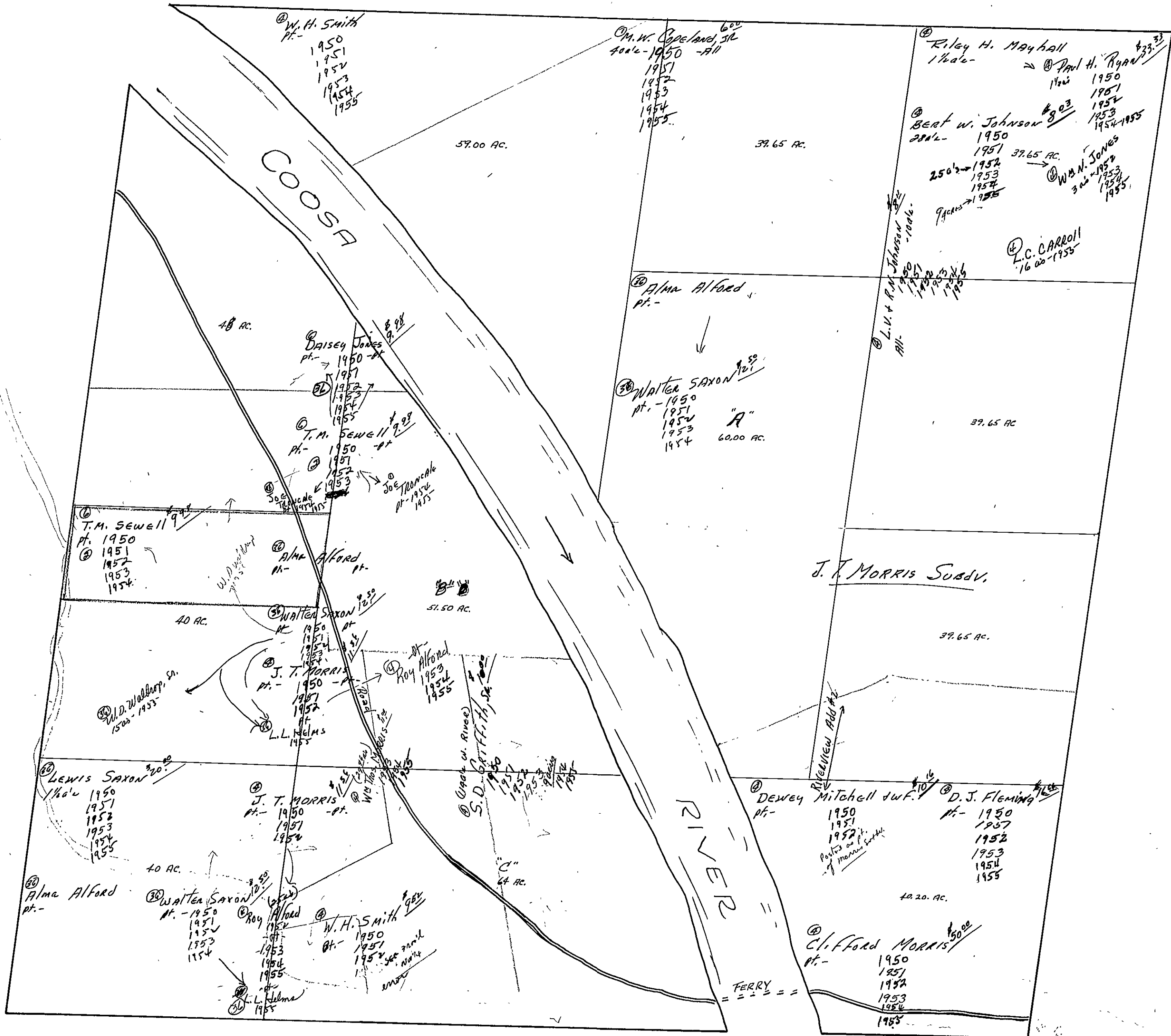

19
2/25
2/26
2/27
2/28
2/29
2/30
3/1
3/2
3/3
3/4
3/5
3/6
3/7
3/8
3/9
3/10
3/11
3/12
3/13
3/14
3/15
3/16
3/17
3/18
3/19
3/20
3/21
3/22
3/23
3/24
3/25
3/26
3/27
3/28
3/29
3/30
3/31
4/1
4/2
4/3
4/4
4/5
4/6
4/7
4/8
4/9
4/10
4/11
4/12
4/13
4/14
4/15
4/16
4/17
4/18
4/19
4/20
4/21
4/22
4/23
4/24
4/25
4/26
4/27
4/28
4/29
4/30
4/31
5/1
5/2
5/3
5/4
5/5
5/6
5/7
5/8
5/9
5/10
5/11
5/12
5/13
5/14
5/15
5/16
5/17
5/18
5/19
5/20
5/21
5/22
5/23
5/24
5/25
5/26
5/27
5/28
5/29
5/30
5/31
6/1
6/2
6/3
6/4
6/5
6/6
6/7
6/8
6/9
6/10
6/11
6/12
6/13
6/14
6/15
6/16
6/17
6/18
6/19
6/20
6/21
6/22
6/23
6/24
6/25
6/26
6/27
6/28
6/29
6/30
6/31
7/1
7/2
7/3
7/4
7/5
7/6
7/7
7/8
7/9
7/10
7/11
7/12
7/13
7/14
7/15
7/16
7/17
7/18
7/19
7/20
7/21
7/22
7/23
7/24
7/25
7/26
7/27
7/28
7/29
7/30
7/31
8/1
8/2
8/3
8/4
8/5
8/6
8/7
8/8
8/9
8/10
8/11
8/12
8/13
8/14
8/15
8/16
8/17
8/18
8/19
8/20
8/21
8/22
8/23
8/24
8/25
8/26
8/27
8/28
8/29
8/30
8/31
9/1
9/2
9/3
9/4
9/5
9/6
9/7
9/8
9/9
9/10
9/11
9/12
9/13
9/14
9/15
9/16
9/17
9/18
9/19
9/20
9/21
9/22
9/23
9/24
9/25
9/26
9/27
9/28
9/29
9/30
9/31
10/1
10/2
10/3
10/4
10/5
10/6
10/7
10/8
10/9
10/10
10/11
10/12
10/13
10/14
10/15
10/16
10/17
10/18
10/19
10/20
10/21
10/22
10/23
10/24
10/25
10/26
10/27
10/28
10/29
10/30
10/31
11/1
11/2
11/3
11/4
11/5
11/6
11/7
11/8
11/9
11/10
11/11
11/12
11/13
11/14
11/15
11/16
11/17
11/18
11/19
11/20
11/21
11/22
11/23
11/24
11/25
11/26
11/27
11/28
11/29
11/30
11/31
12/1
12/2
12/3
12/4
12/5
12/6
12/7
12/8
12/9
12/10
12/11
12/12
12/13
12/14
12/15
12/16
12/17
12/18
12/19
12/20
12/21
12/22
12/23
12/24
12/25
12/26
12/27
12/28
12/29
12/30
12/31

1/6
1/7
1/8
1/9
1/10
1/11
1/12
1/13
1/14
1/15
1/16
1/17
1/18
1/19
1/20
1/21
1/22
1/23
1/24
1/25
1/26
1/27
1/28
1/29
1/30
1/31
2/1
2/2
2/3
2/4
2/5
2/6
2/7
2/8
2/9
2/10
2/11
2/12
2/13
2/14
2/15
2/16
2/17
2/18
2/19
2/20
2/21
2/22
2/23
2/24
2/25
2/26
2/27
2/28
2/29
2/30
2/31
3/1
3/2
3/3
3/4
3/5
3/6
3/7
3/8
3/9
3/10
3/11
3/12
3/13
3/14
3/15
3/16
3/17
3/18
3/19
3/20
3/21
3/22
3/23
3/24
3/25
3/26
3/27
3/28
3/29
3/30
3/31
4/1
4/2
4/3
4/4
4/5
4/6
4/7
4/8
4/9
4/10
4/11
4/12
4/13
4/14
4/15
4/16
4/17
4/18
4/19
4/20
4/21
4/22
4/23
4/24
4/25
4/26
4/27
4/28
4/29
4/30
4/31
5/1
5/2
5/3
5/4
5/5
5/6
5/7
5/8
5/9
5/10
5/11
5/12
5/13
5/14
5/15
5/16
5/17
5/18
5/19
5/20
5/21
5/22
5/23
5/24
5/25
5/26
5/27
5/28
5/29
5/30
5/31
6/1
6/2
6/3
6/4
6/5
6/6
6/7
6/8
6/9
6/10
6/11
6/12
6/13
6/14
6/15
6/16
6/17
6/18
6/19
6/20
6/21
6/22
6/23
6/24
6/25
6/26
6/27
6/28
6/29
6/30
6/31
7/1
7/2
7/3
7/4
7/5
7/6
7/7
7/8
7/9
7/10
7/11
7/12
7/13
7/14
7/15
7/16
7/17
7/18
7/19
7/20
7/21
7/22
7/23
7/24
7/25
7/26
7/27
7/28
7/29
7/30
7/31
8/1
8/2
8/3
8/4
8/5
8/6
8/7
8/8
8/9
8/10
8/11
8/12
8/13
8/14
8/15
8/16
8/17
8/18
8/19
8/20
8/21
8/22
8/23
8/24
8/25
8/26
8/27
8/28
8/29
8/30
8/31
9/1
9/2
9/3
9/4
9/5
9/6
9/7
9/8
9/9
9/10
9/11
9/12
9/13
9/14
9/15
9/16
9/17
9/18
9/19
9/20
9/21
9/22
9/23
9/24
9/25
9/26
9/27
9/28
9/29
9/30
9/31
10/1
10/2
10/3
10/4
10/5
10/6
10/7
10/8
10/9
10/10
10/11
10/12
10/13
10/14
10/15
10/16
10/17
10/18
10/19
10/20
10/21
10/22
10/23
10/24
10/25
10/26
10/27
10/28
10/29
10/30
10/31
11/1
11/2
11/3
11/4
11/5
11/6
11/7
11/8
11/9
11/10
11/11
11/12
11/13
11/14
11/15
11/16
11/17
11/18
11/19
11/20
11/21
11/22
11/23
11/24
11/25
11/26
11/27
11/28
11/29
11/30
11/31
12/1
12/2
12/3
12/4
12/5
12/6
12/7
12/8
12/9
12/10
12/11
12/12
12/13
12/14
12/15
12/16
12/17
12/18
12/19
12/20
12/21
12/22
12/23
12/24
12/25
12/26
12/27
12/28
12/29
12/30
12/31

1370
3, 257
1/2
1/2

SECTION 11

TOWNSHIP 12

RANGE 7

FORM 1-S.T.C. - ROBERTS & CO., BIRMINGHAM

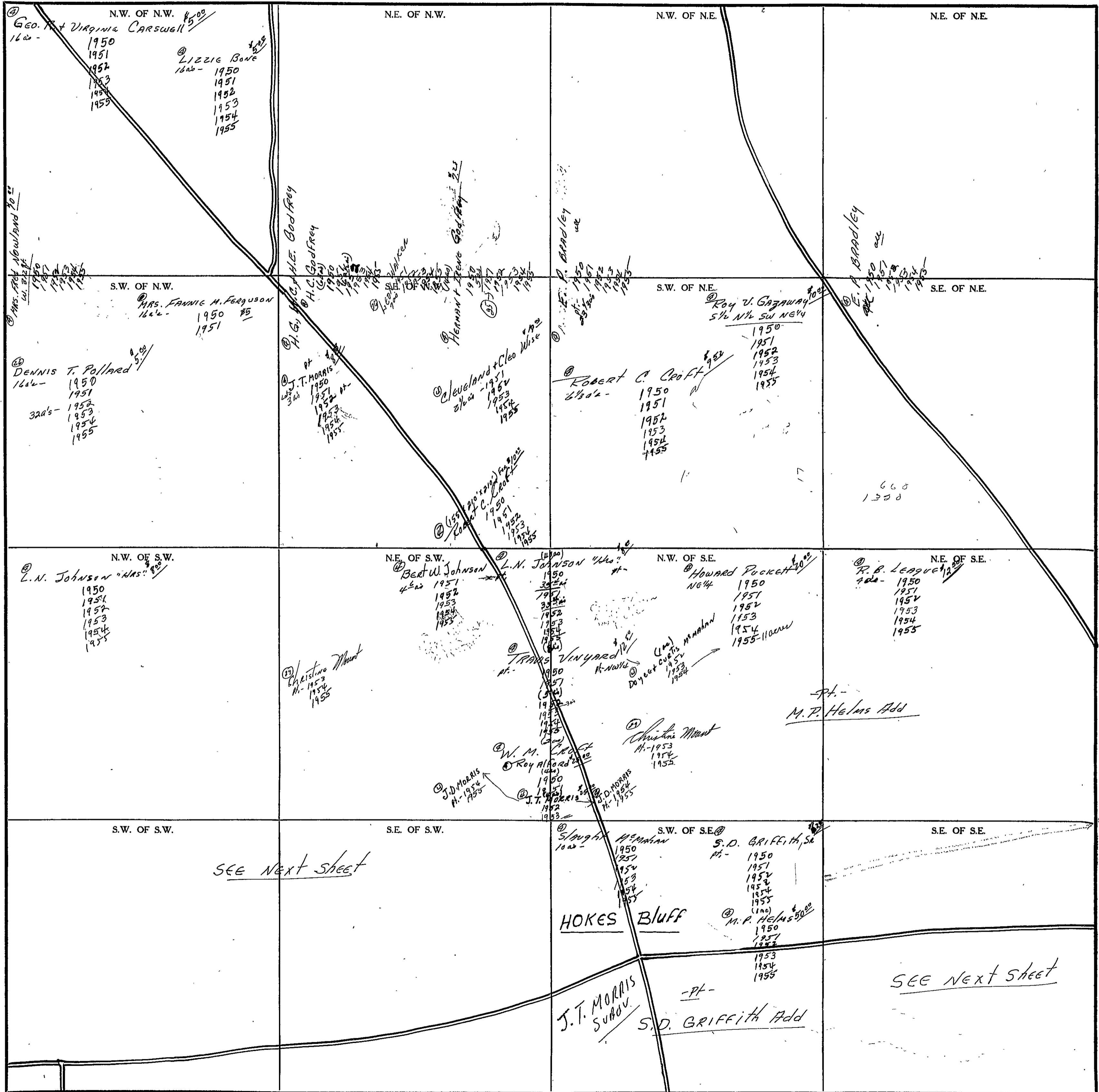

Scale - 1 inch = 300 Ft.

COUNTY _____

Form 1-S.T.C. 7032 MARSHALL & BOND CO. HARRISVILLE

④ Dewey Mitchell + wife 1/2 ac - 1950 SW of SW 1/4

④ S.D. Griffith, Sr. see below 1950

④ R.Z. Driskell 1/2 ac - 1950

SE of SW 1/4

④ M.P. Coffey 1/2 ac - 1950

④ J.J. Alwinn 1/2 ac - 1953

④ J.T. Morris 1 ac - 1950

④ D.J. Fleming 1/2 ac - 1950

④ J.W. McMahon 2 1/2 ac - 1950

④ Clifford Morris 1 ac - 1950

④ E. Gaddis 120' x 100' 1950

④ Mrs. E.L. Norton 1/4 ac - 1950

④ S.D. Griffith, Sr. see below 1950

④ Marshall A. Lambert 1/2 ac - 1950

④ Slaughter McMahon 3/4 ac - 1950

④ John W. Driskell 1/2 ac - 1950

④ S.D. Griffith, Sr. 1 ac - 1950

④ S.D. Griffith, Jr. 3/4 ac - 1950

④ W.C. Griffith 1/2 ac - 1950

887
448
431
2220
1332
1776
193140
174240
19900

④ Curtis V. McMahon 1/2 ac - 1950

SE of SE 1/4

④ Mrs. Jessie Smith 1 ac -

④ K.D. Smith 1 ac -

④ C.T. Smith 1 ac -

④ S.D. Griffith, Sr. 1 ac - 1950

Connected to W.L. Morris Subdv

④ C.L. Cochran 1/2 ac -

④ Edison Turner 1 ac -

④ R.L. Borders, Jr. 1/2 ac - 1950

④ J.L. Cochran 3/4 ac -

SECTION 12

TOWNSHIP 12

RANGE 7

FORM 1-S.T.C. - ROBERTS & SON, BIRMINGHAM

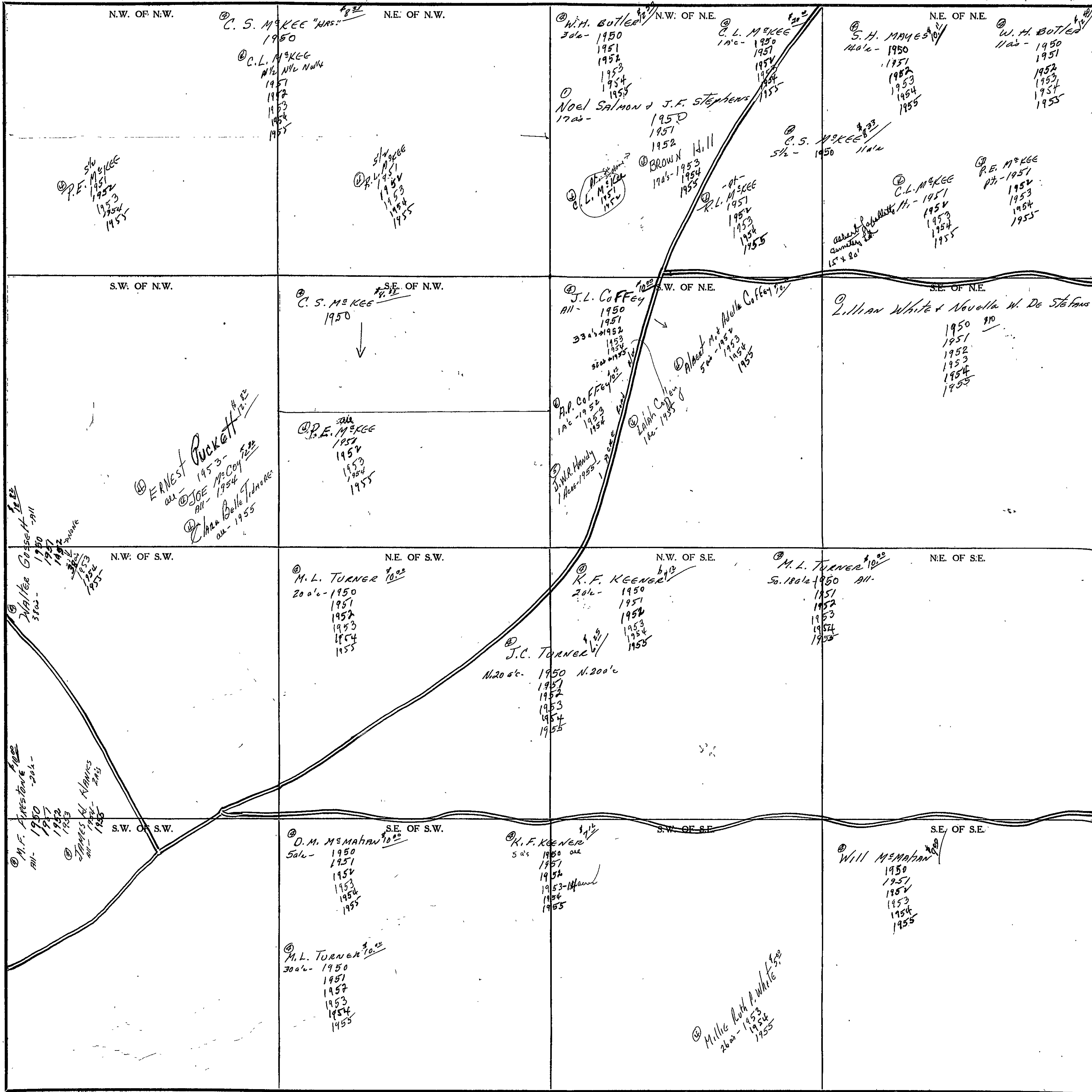

COUNTY

Scale - 1 inch = 300 Ft.

SECTION

13

TOWNSHIP

12

RANGE

7

FORM I-S.T.C. - ROBERTS & SON, BIRMINGHAM

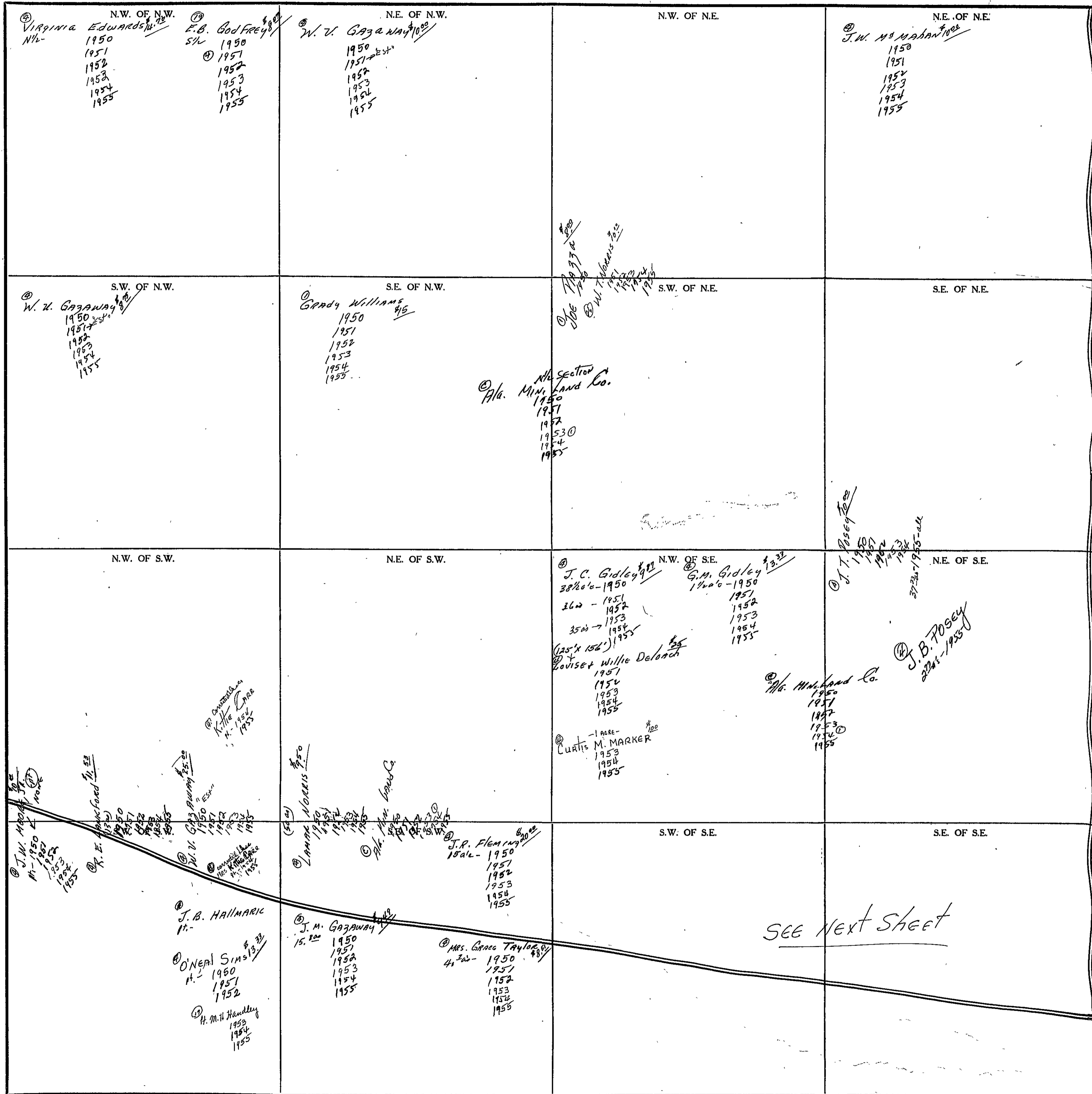

Scale - 1 inch = 300 Ft.

COUNTY

SECTION 14

TOWNSHIP 12

RANGE 7

FORM 1-S.T.C. - ROBERTS & SON, BIRMINGHAM

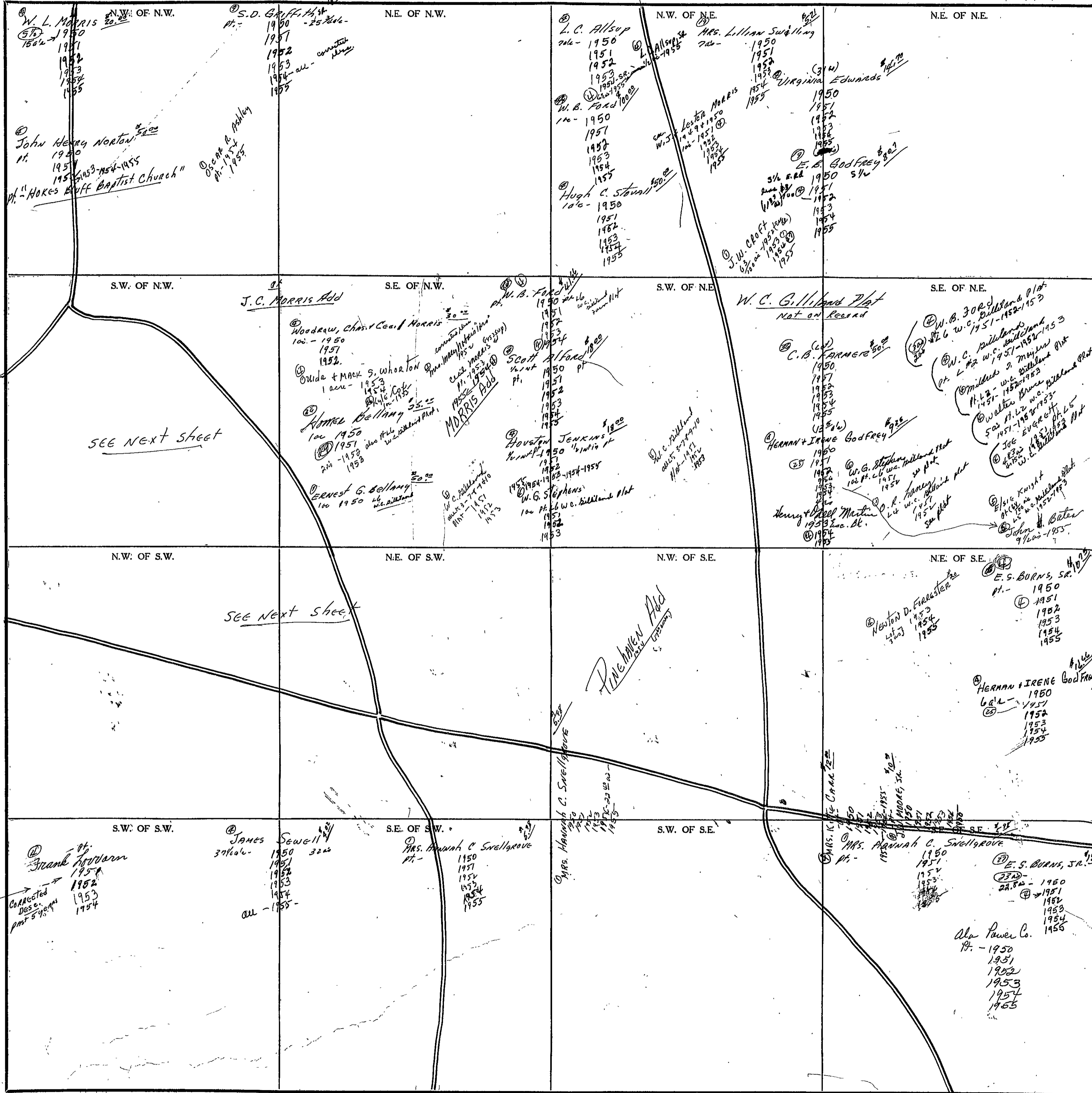

SEE NEXT SHEET

SEE NEXT SHEET

Pine Haven Add

W.C. Gilliland Plat Not on Record

Note: All Billings plat posted to rolls for 1954

COUNTY

Scale - 1 inch = 300 Ft.

W.C. Gilliland Plat now general plat as of 10/15/53

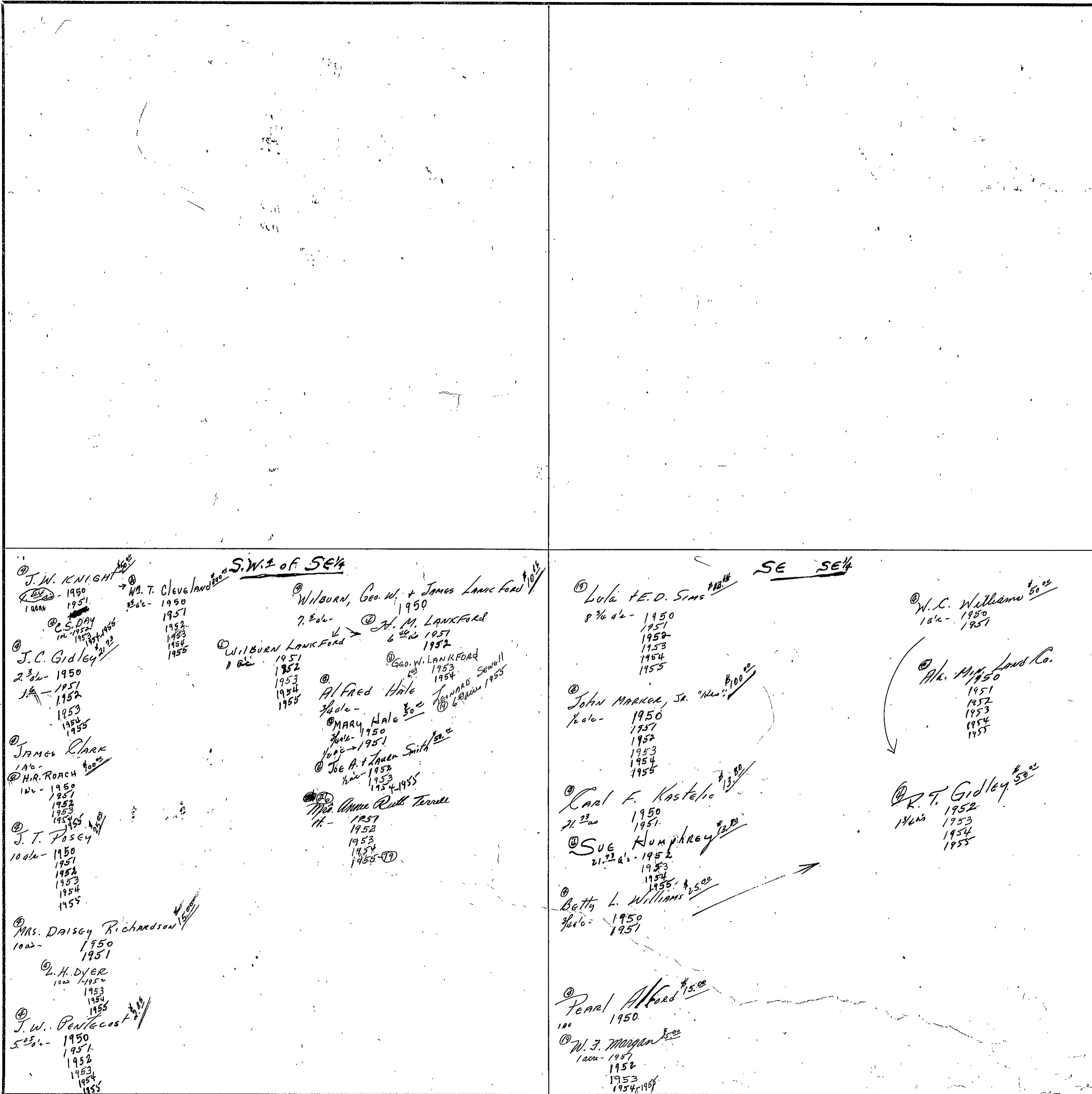

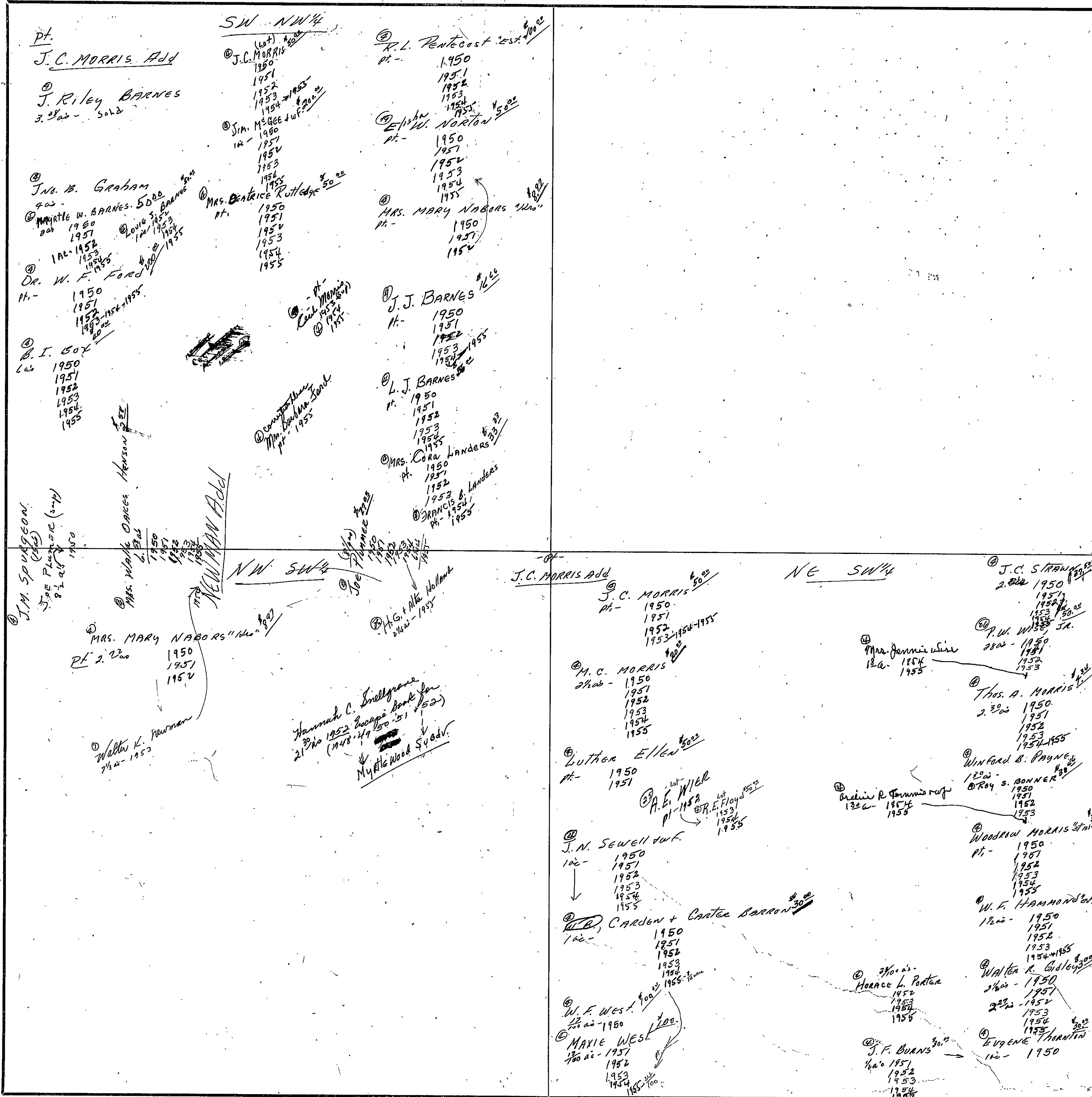

SEC. 15, TP. 12S, R. 7E.

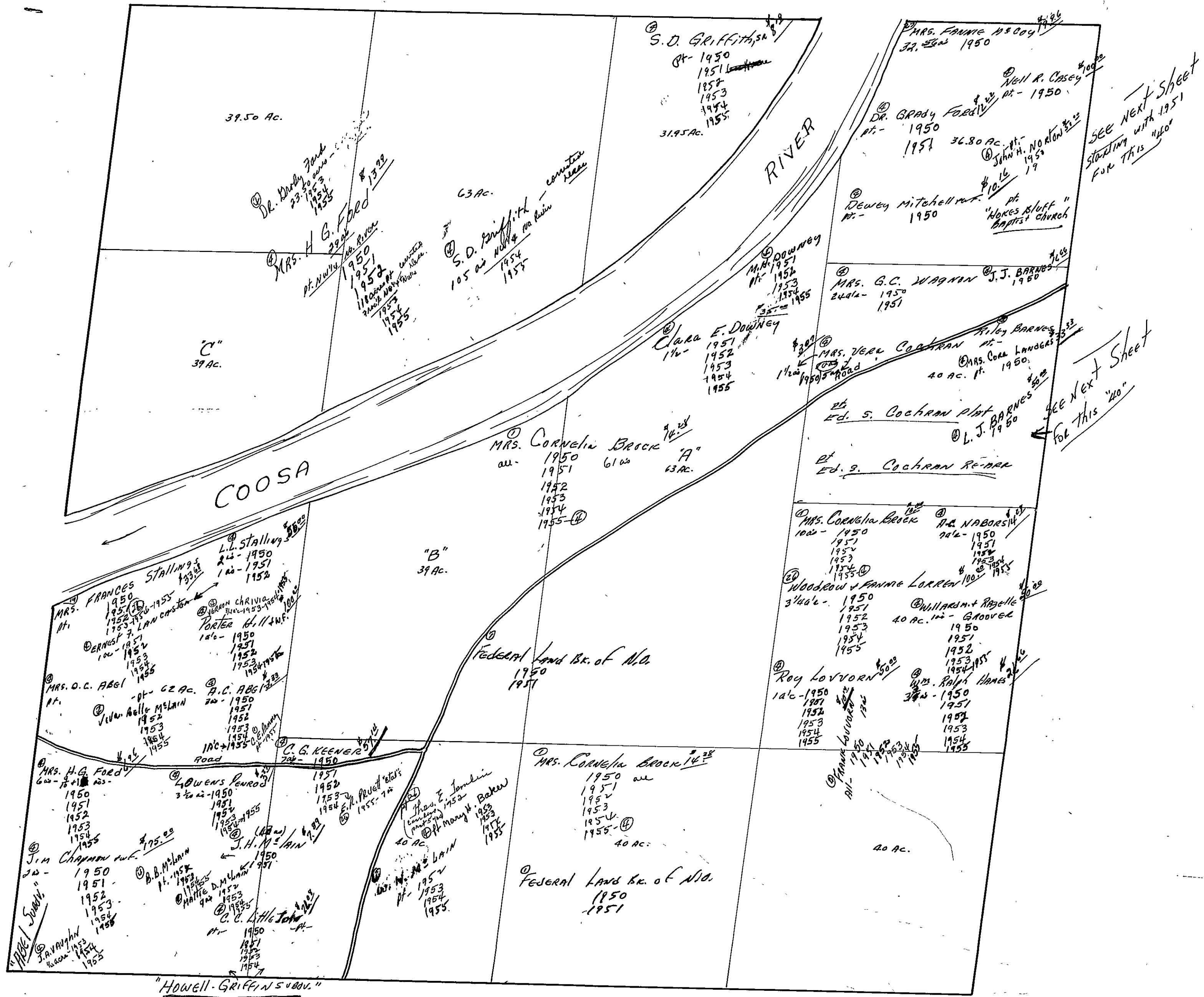

SECTION

15

TOWNSHIP

12

RANGE

7

Form 1-S.T.C. 70302 WARRICK & BERRY CO. HANNOVER, IN.

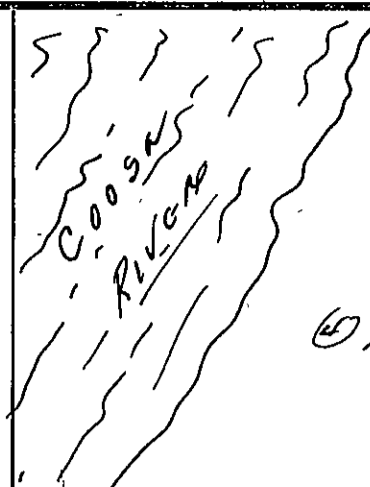

NE 1/4 NE 1/4
 Ed. S. Cochran
 pt. 1951
 1957

Neil R. Casey 1/100
 150' x 222.5'
 1951
 1952

Neil R. Casey Alred
 pt. 1953
 1954

M. H. Downey
 pt. 1951
 1952
 1953
 1954

Neil R. Casey
 pt. 1953
 1954

Oscar R. Ashley
 pt. 1954
 1955

Mrs. Cora Landers
 1951
 1952
 1953

Francis B. Landers
 1954
 1955

Dewey Mitchell & W.F.
 1952
 1953-1954

John Henry Norton
 1951
 1952
 1953-1954
 1955

Dr. Grady Ford
 1951
 1952
 1953
 1954
 1955

Stokes Bluff
 Baptist Church

SE 1/4 NE 1/4

J. J. Barnes 1/16
 3rd pt. 1950
 1951
 1952
 1953
 1954
 1955

Ed. S. Cochran plat

Mrs. Deatrice Kollidge 5/16
 pt. 1950
 1951
 1952
 1953
 1954-1955

L. J. Barnes 1/16
 pt. 1950
 1951
 1952
 1953
 1954
 1955

Ed. S. Cochran Re-Ord

Mrs. G. C. Wagnon 1/8
 1950
 1951
 1952
 1953
 1954

Riley Barnes
 pt. 1951

Acres Add
 3-199

Mrs. Vern Cochran 2/16
 5th pt. 1950

Charl E. Downey 3/16
 5th pt. 1951
 1952
 1953
 1954
 1955

Mrs. Vera Landers
 1950
 1951
 1952
 1953

Francis B. Landers
 pt. 1954
 1955

Scale - 1 inch = 300.00 Ft.

COUNTY

SEC. 16, TP. 12S, R. 7E.

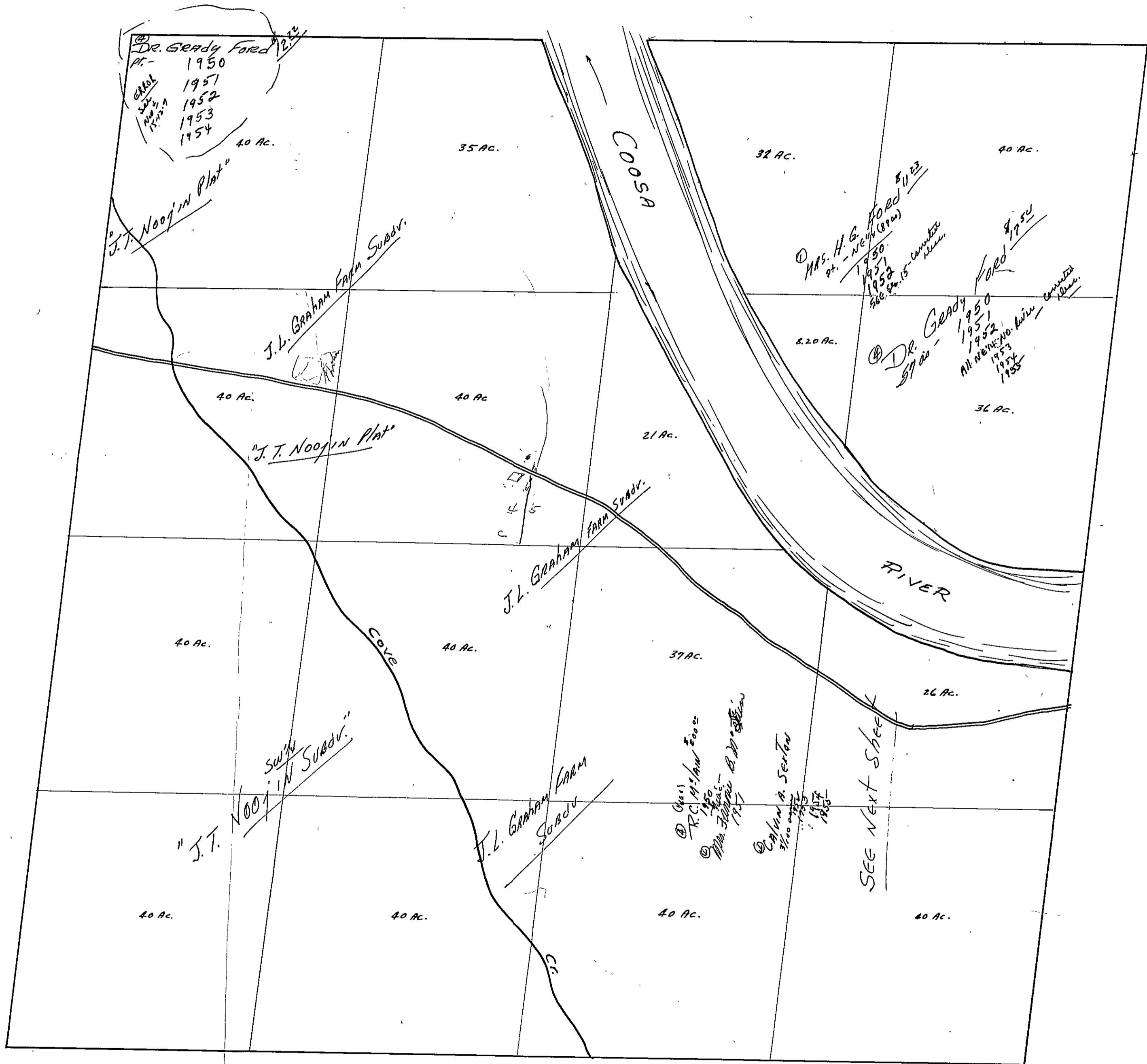

SECTION

16

TOWNSHIP

12

RANGE

7

Form 1-5-T.C. 7852 MARSHALL & BRUCE OF HARRISVILLE

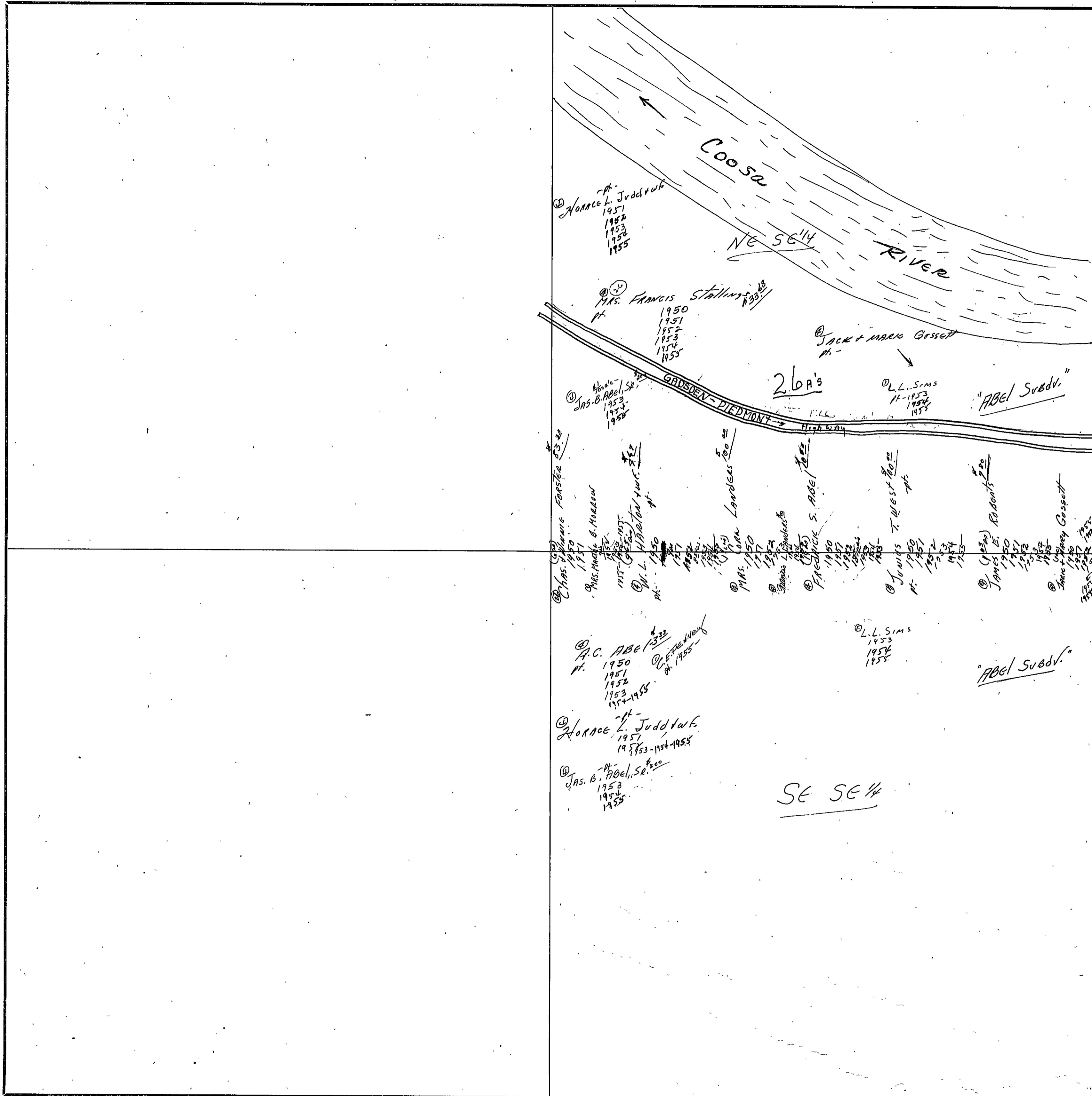

Scale—1 inch = 300.00 Ft.

COUNTY

SEC. 17, TP. 12S, R7E.



SEC. 18, TP. 12S, R. 7E.

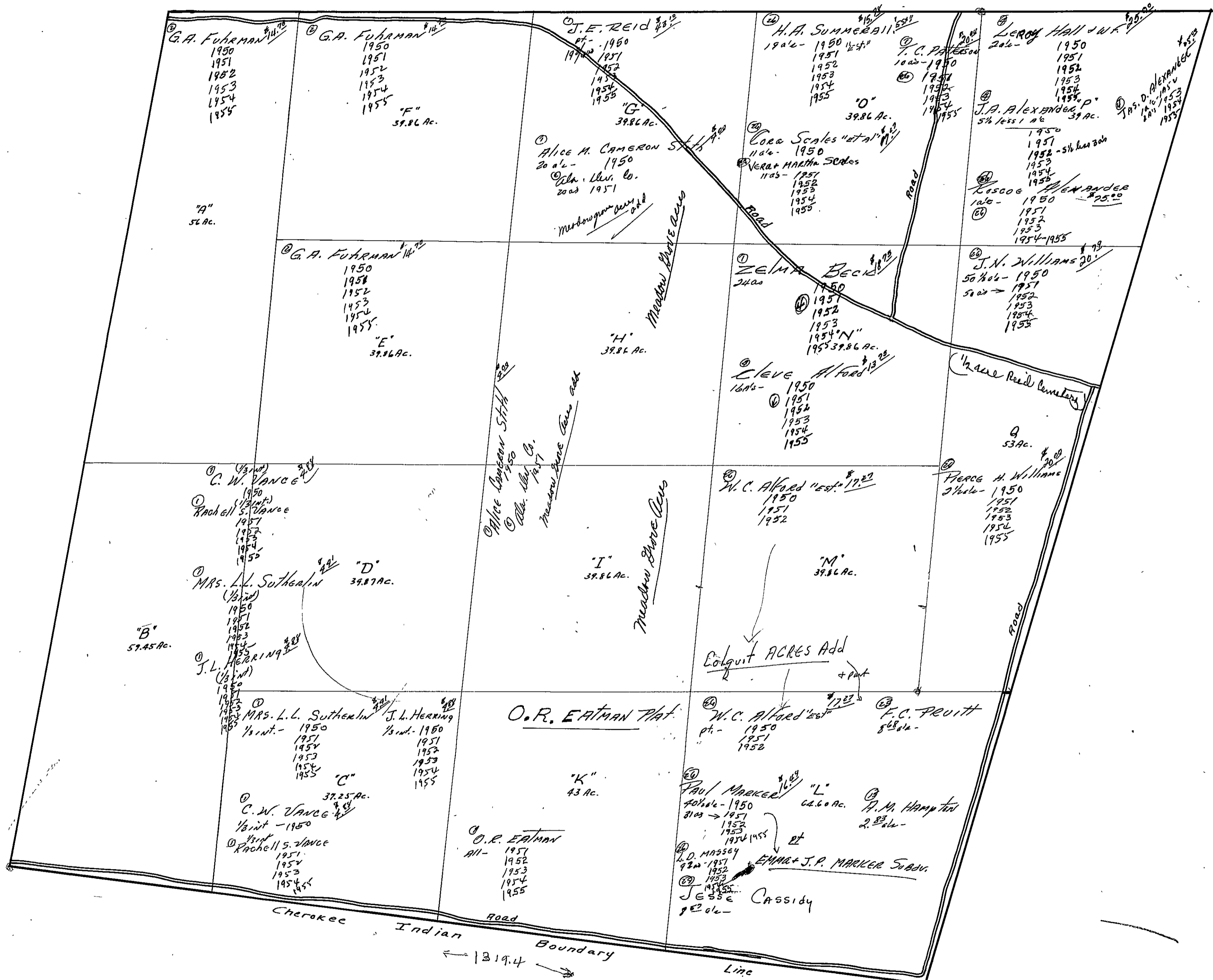

SEC. 18, TP. 12S, R. 7E.

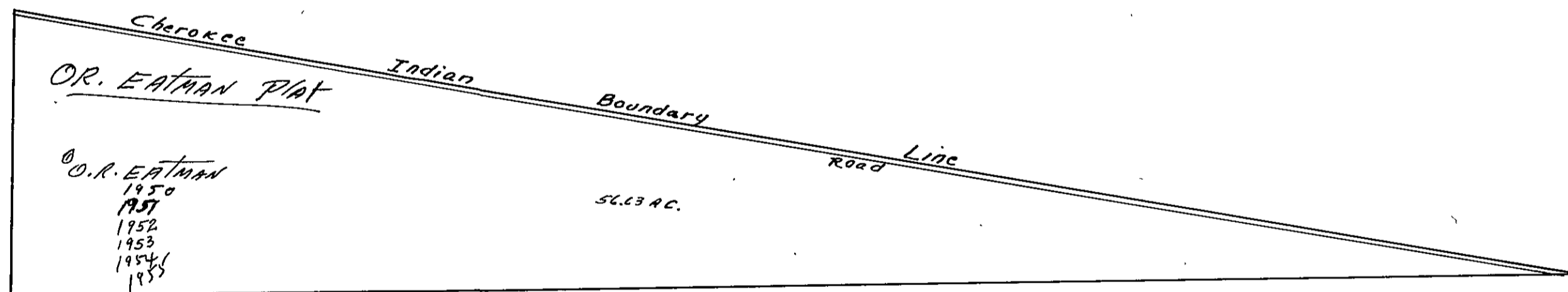

SECTION 19

TOWNSHIP 12

RANGE 7

FORM 1-S.T.C. - ROBERTS & SON, BIRMINGHAM

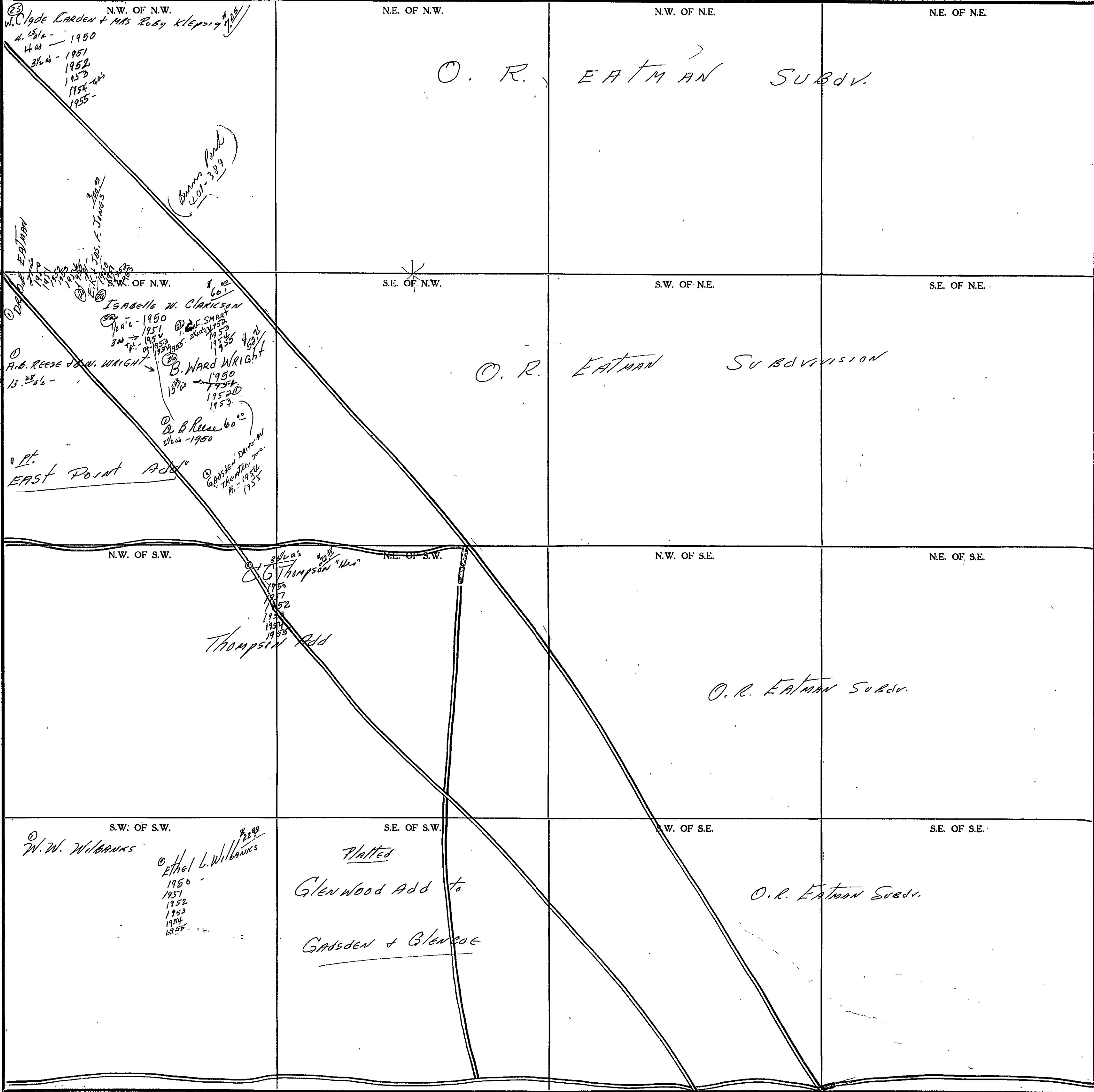

Scale - 1 inch = 300 Ft.

COUNTY _____

SEC. 20, TP. 12 S, R. 7 E.

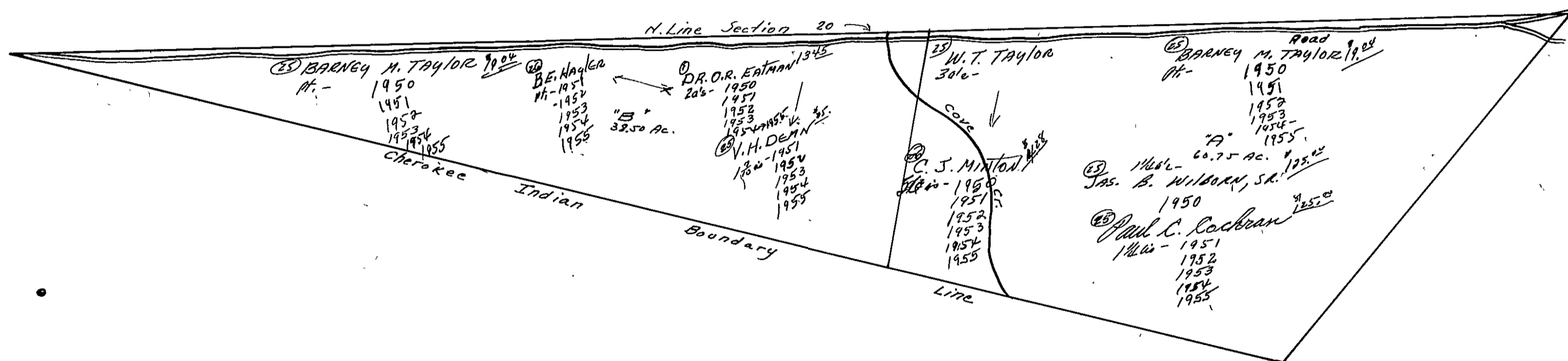

SEC. 20, TP. 12S, R7E

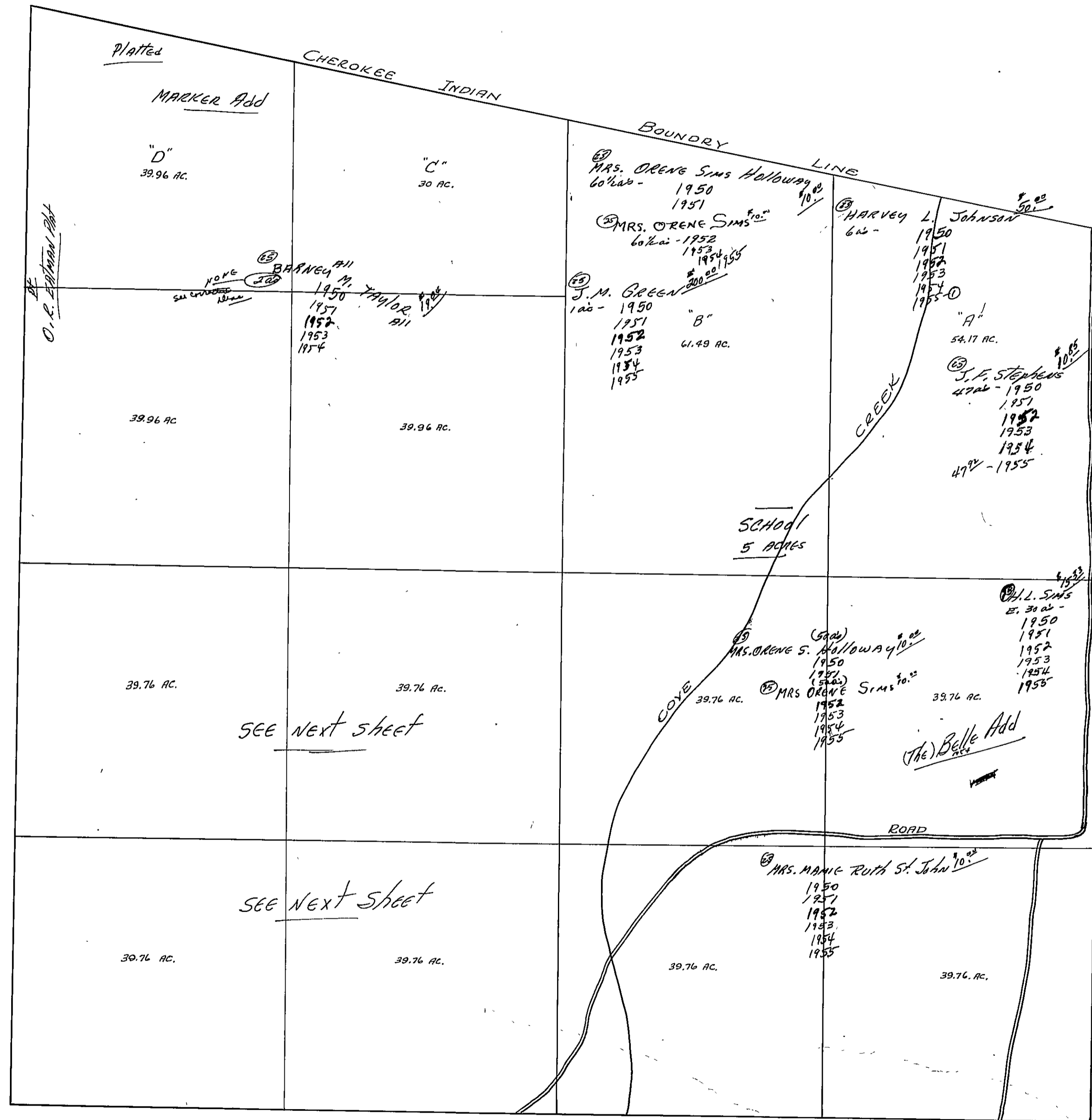

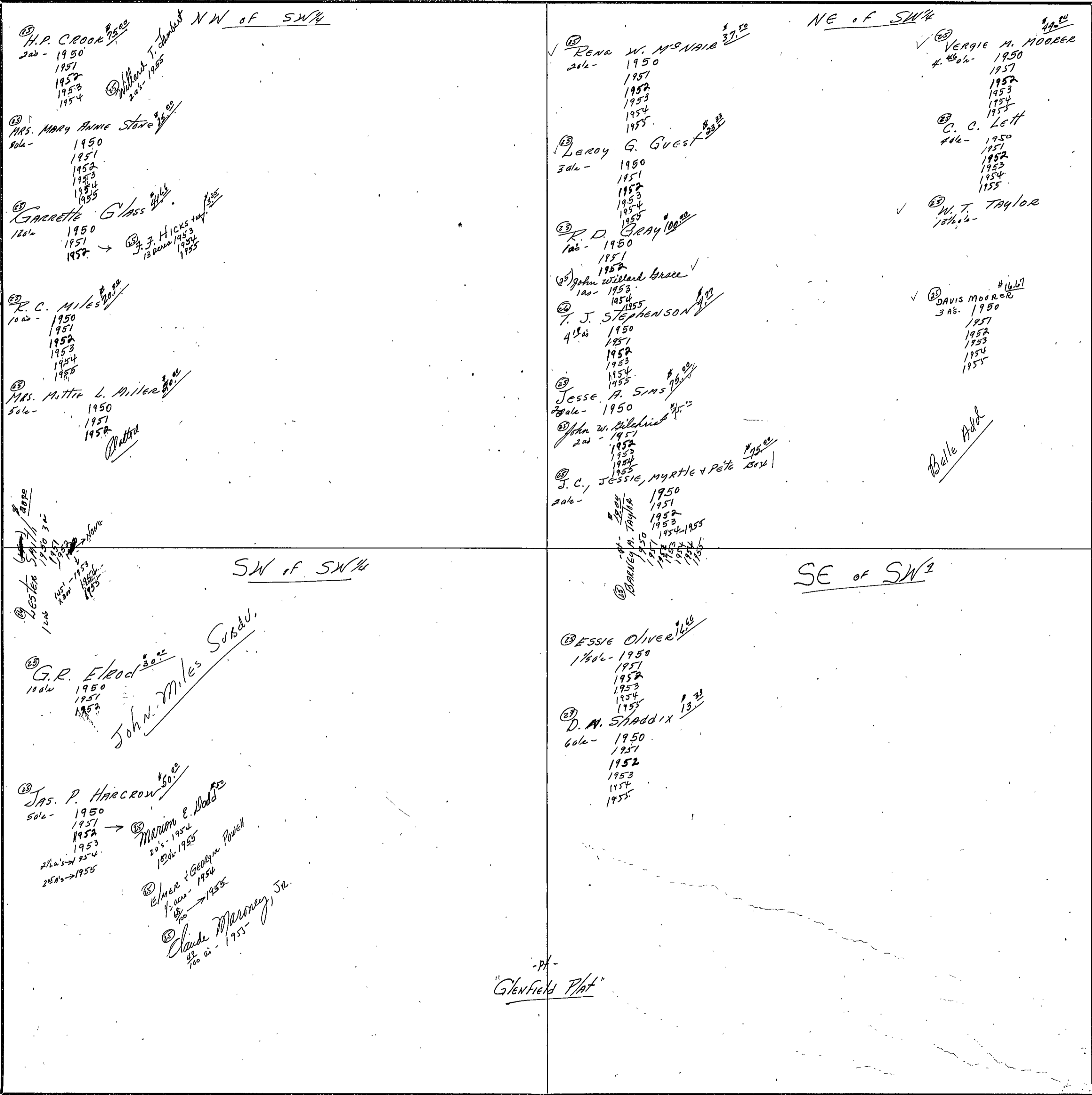

SEC. 21, TP. 12S, R. 7E.

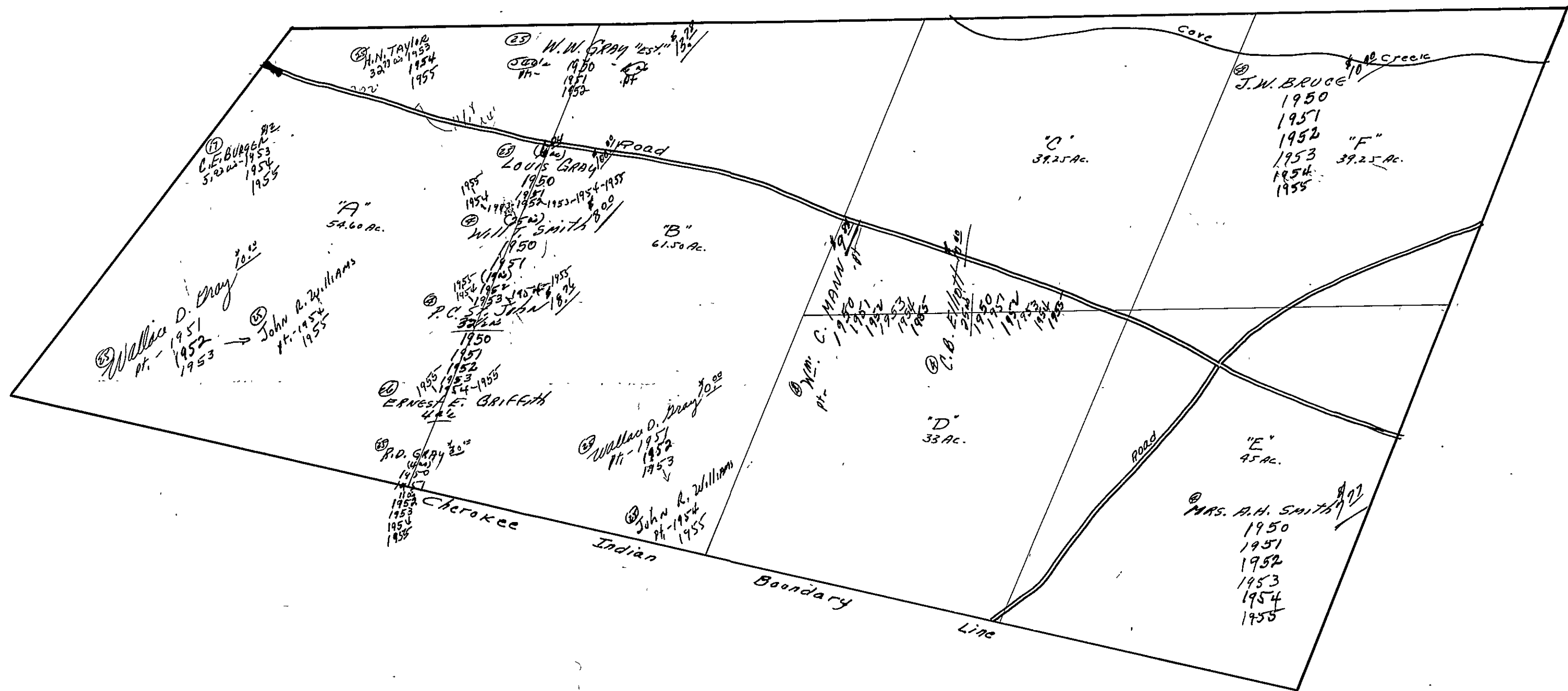

SEC. 21, TP. 12S, R7E

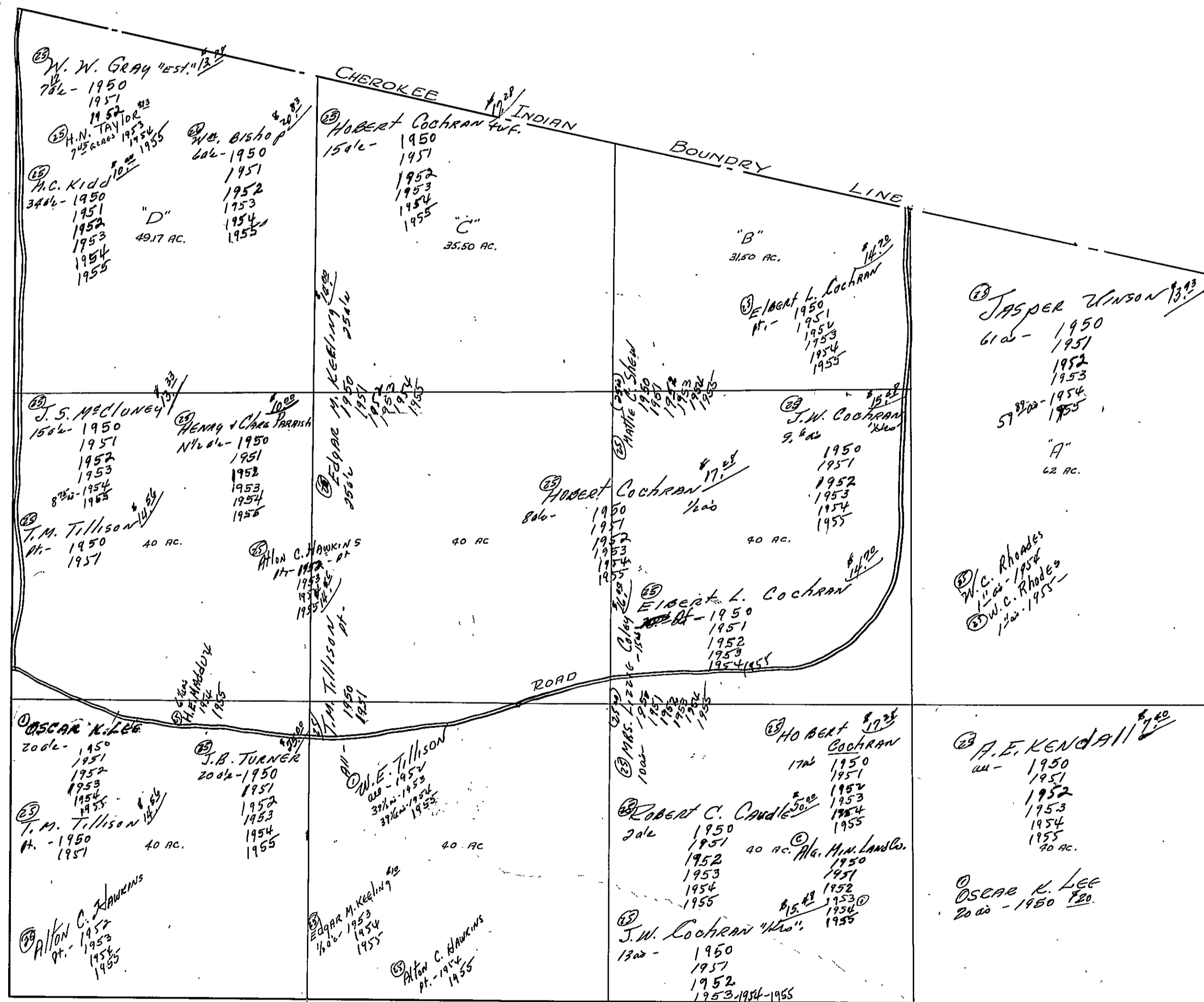

SEC. 22, TP. 12S, R. 7E.

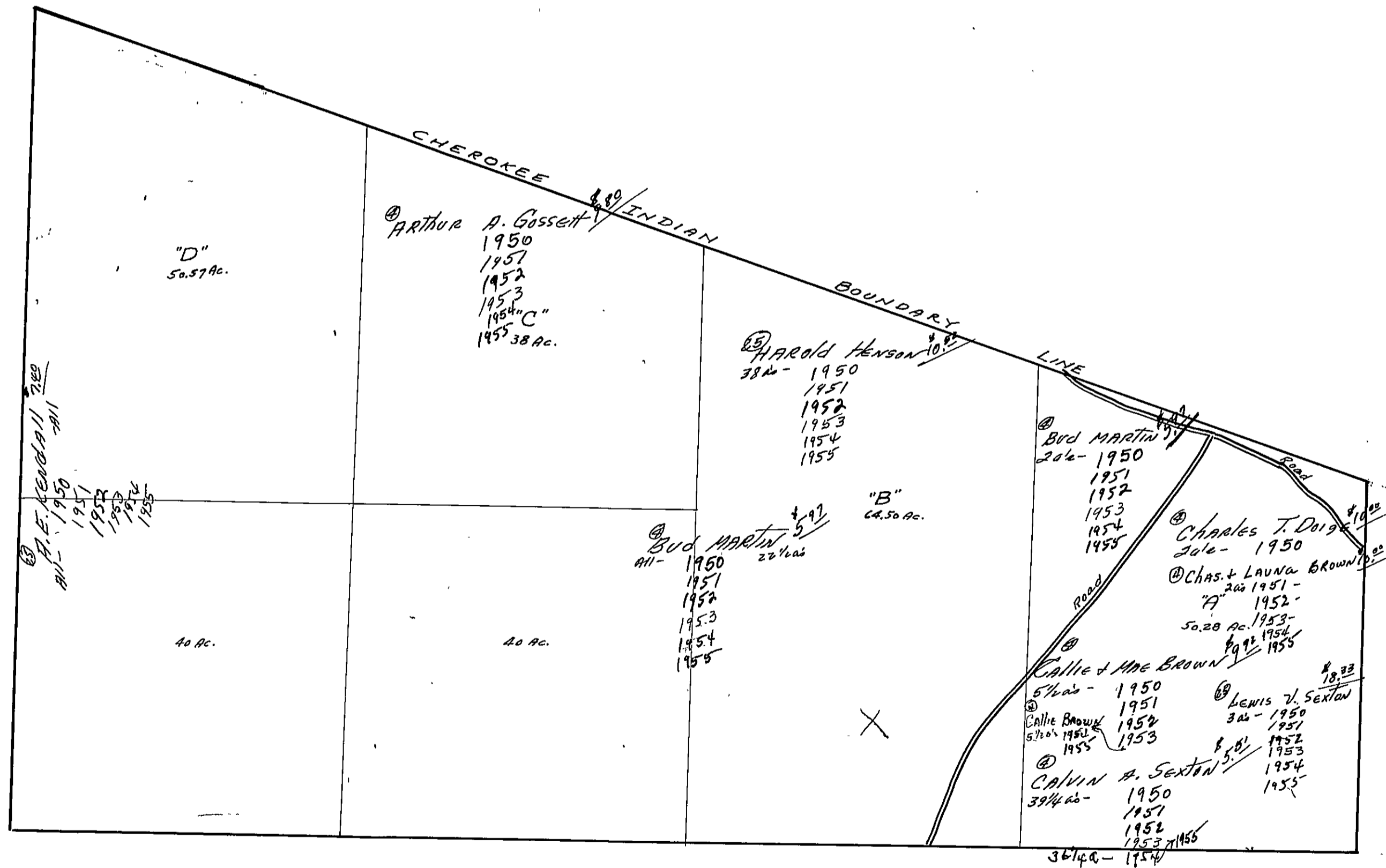

SEC. 22, TP. 12S, R. 7E.

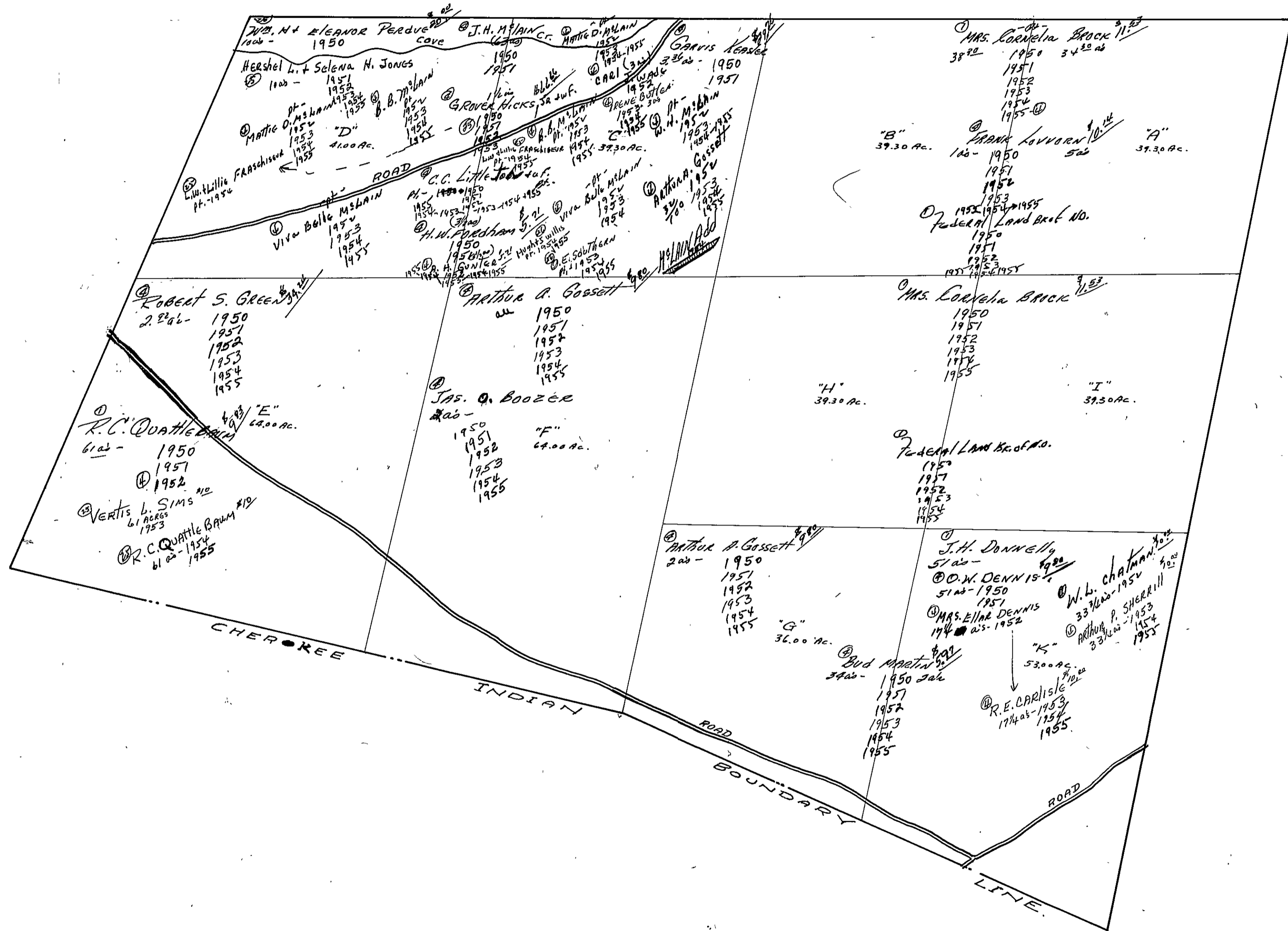

SEC. 23, TP. 12 S, R. 7 E.

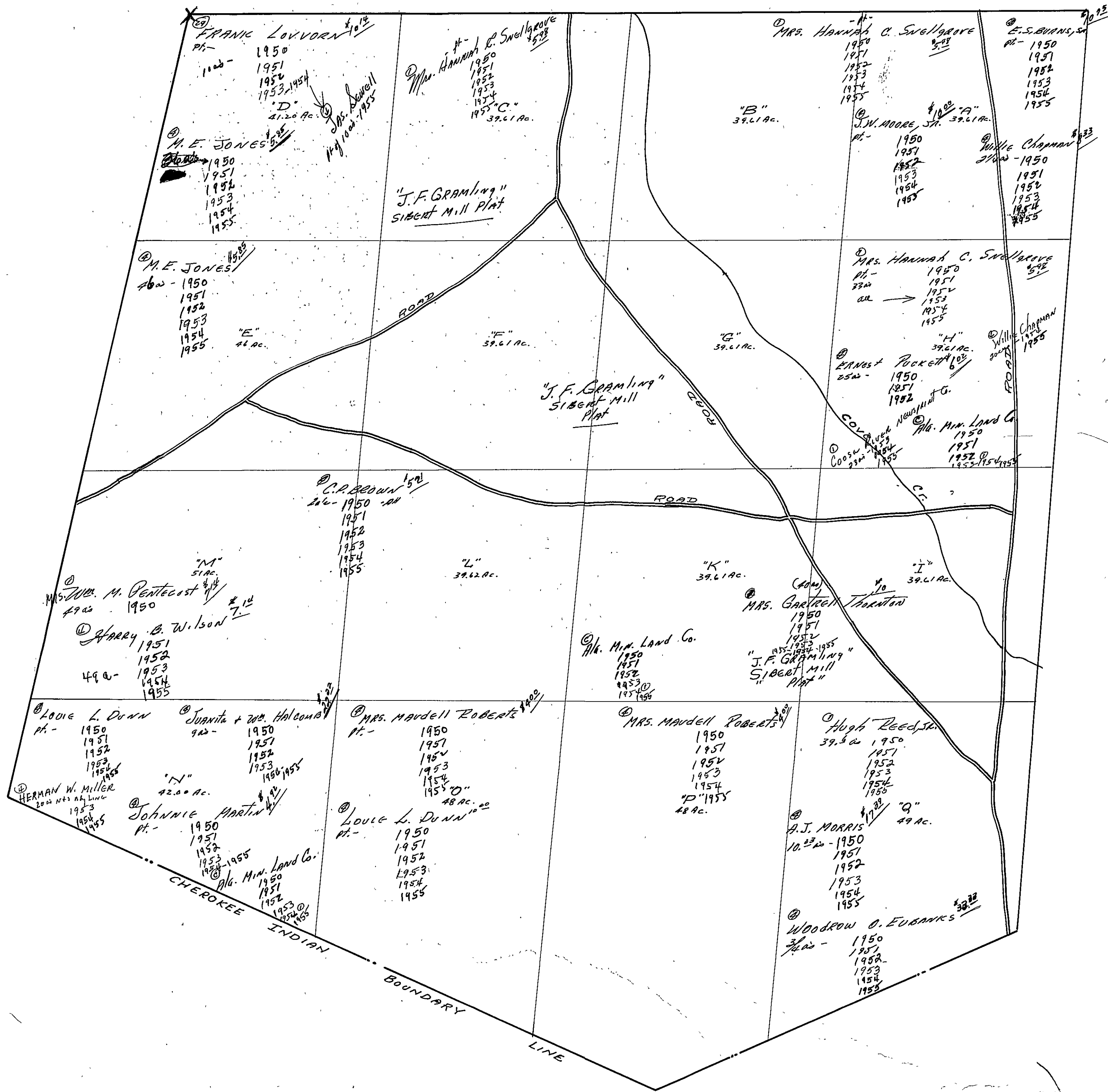

FRANK LOVORN #1012
pt. - 1950
1951
1952
1953, 1954
D.
41.20 Ac.
M.E. JONES #588
1950
1951
1952
1953
1954
1955

MRS. HANNAH C. SWELLGRAVE #598
1950
1951
1952
1953
1954
1955
"C"
39.61 Ac.
"J.F. GRAMLING"
SIBERT MILL PLAT

"B"
39.61 Ac.
MRS. HANNAH C. SWELLGRAVE #598
1950
1951
1952
1953
1954
1955
J.W. MOORE, JR. #1012
1950
1951
1952
1953
1954
1955

E.S. EVANS, SR. #1012
pt. - 1950
1951
1952
1953
1954
1955
WILLIE CHAPMAN #333
1950
1951
1952
1953
1954
1955

M.E. JONES #588
462 - 1950
1951
1952
1953
1954
1955
"E"
41.00 Ac.

"F"
39.61 Ac.
"G"
39.61 Ac.
"J.F. GRAMLING"
SIBERT MILL PLAT

MRS. HANNAH C. SWELLGRAVE #598
1950
1951
1952
1953
1954
1955
"H"
39.61 Ac.
ANNAS + POCKET #1012
252 - 1950
1951
1952
1953
1954
1955
M.M. LAND CO. #1012
1950
1951
1952
1953
1954
1955

WILLIE CHAPMAN #333
1950
1951
1952
1953
1954
1955
M.M. LAND CO. #1012
1950
1951
1952
1953
1954
1955

C.A. BROWN #50
1950
1951
1952
1953
1954
1955
"M"
51 Ac.
MRS. M. PENTECOST #14
492 - 1950
"N"
42.00 Ac.
HARRY B. WILSON #714
490 - 1951
1952
1953
1954
1955

"L"
39.62 Ac.
"K"
39.61 Ac.
"I"
39.61 Ac.
MRS. GARRETT THORNTON #1012
1950
1951
1952
1953
1954
1955
"J.F. GRAMLING"
SIBERT MILL PLAT

M.M. LAND CO. #1012
1950
1951
1952
1953
1954
1955
"J.F. GRAMLING"
SIBERT MILL PLAT

MRS. MAUDELL ROBERTS #801
1950
1951
1952
1953
1954
1955
"D" 1955
42 Ac.

LOUIE L. DUNN #1012
pt. - 1950
1951
1952
1953
1954
1955
HERMAN W. MILLER #1012
204 N+1 N+1 L+1
1953
1954
1955
"N"
42.00 Ac.
JOHNNIE MARTIN #1012
1950
1951
1952
1953
1954
1955
M.M. LAND CO. #1012
1950
1951
1952
1953
1954
1955

MRS. MAUDELL ROBERTS #801
1950
1951
1952
1953
1954
1955
LOUIE L. DUNN #1012
1950
1951
1952
1953
1954
1955

MRS. MAUDELL ROBERTS #801
1950
1951
1952
1953
1954
1955
"D" 1955
42 Ac.

HUGH REED, JR. #1012
39.82 - 1950
1951
1952
1953
1954
1955
"G"
49 Ac.
A.J. MORRIS #1012
10.23 - 1950
1951
1952
1953
1954
1955
WOODROW O. EUBANKS #3072
342 - 1950
1951
1952
1953
1954
1955

CHEROKEE INDIAN BOUNDARY LINE

SEC. 23, TP. 12S, R. 7E.

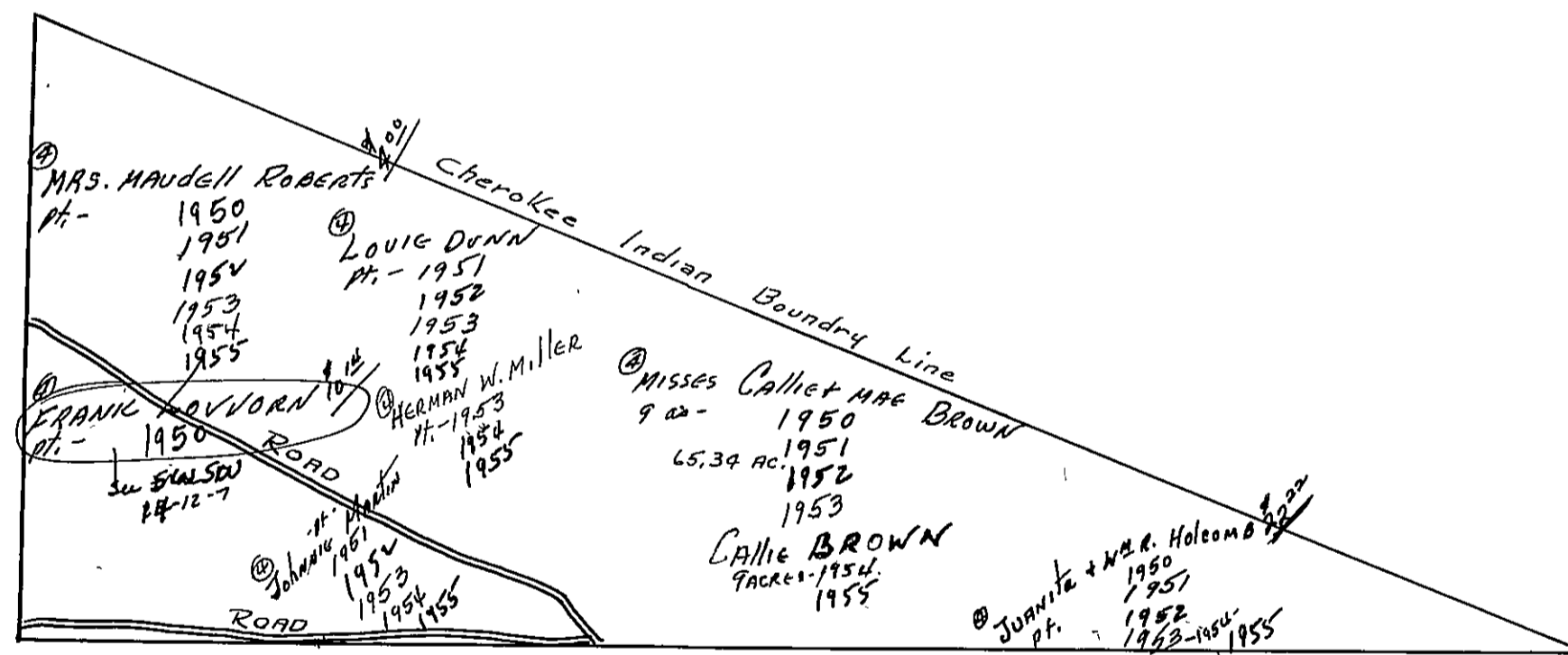

SECTION

24

TOWNSHIP

12

RANGE

7

FORM 1-S.T.C. - ROBERTS & SON, BIRMINGHAM

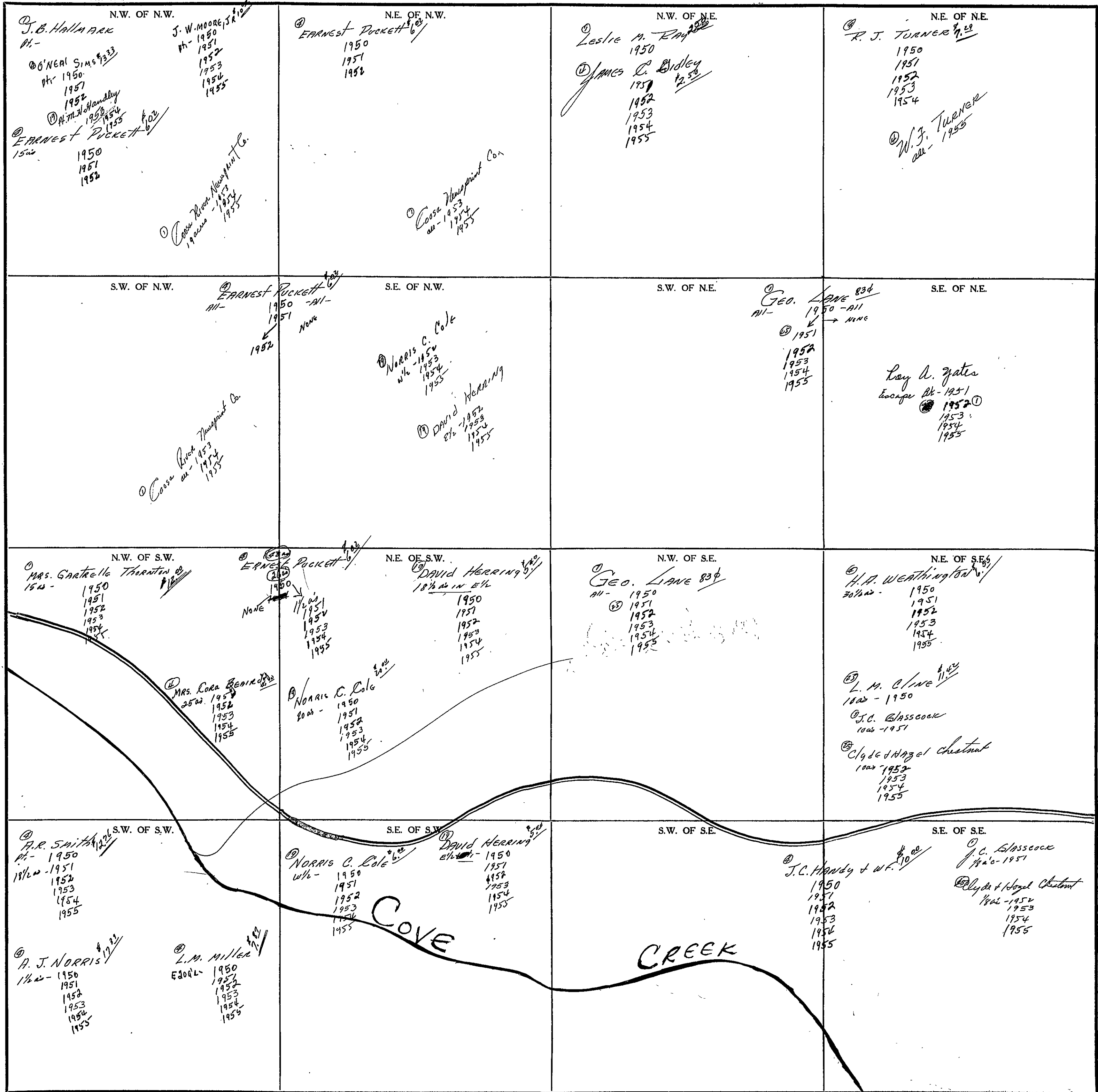

Scale - 1 inch = 300 Ft.

COUNTY

SEC. 25, TP. 12S, R7E.

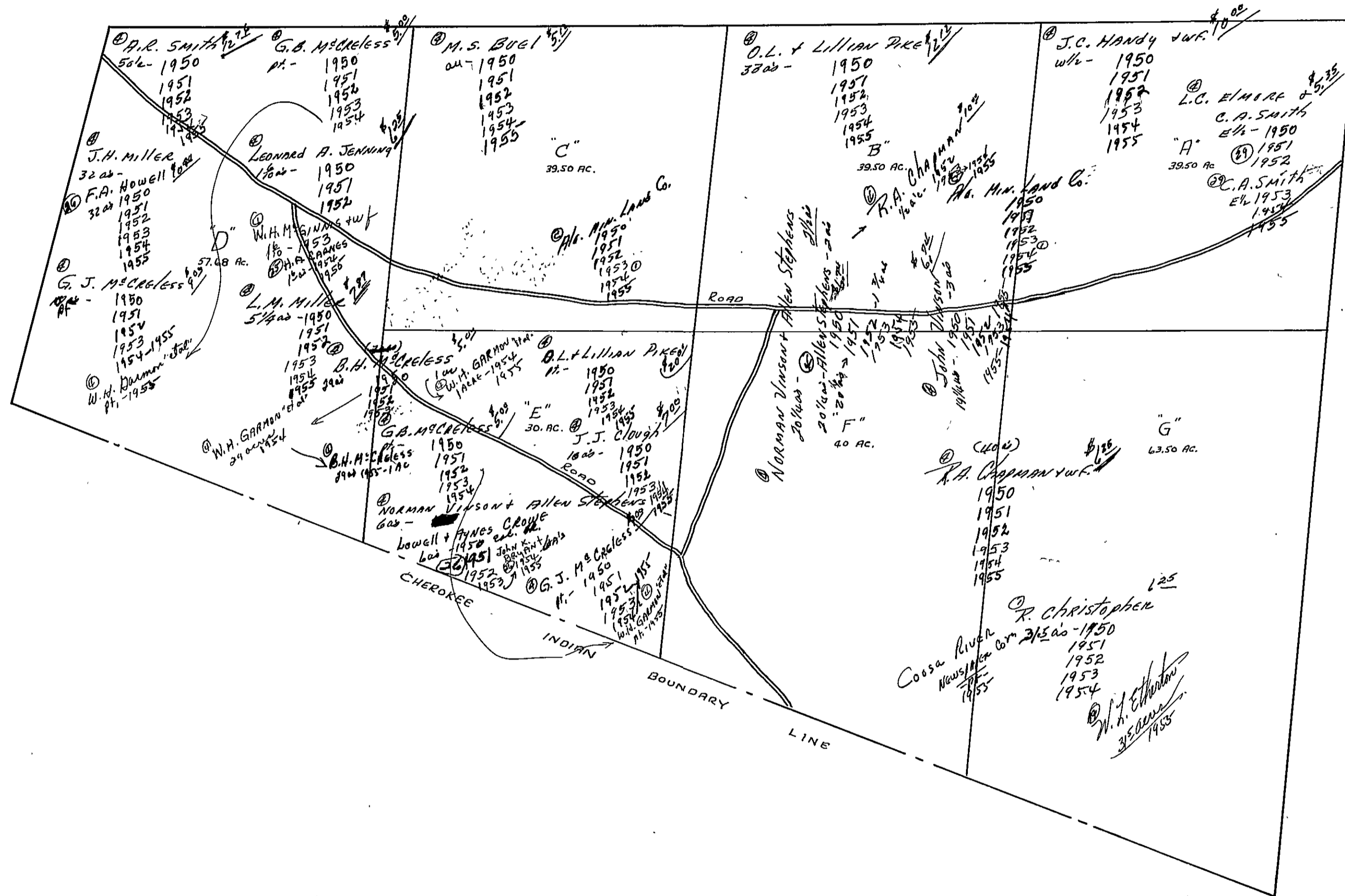

SEC. 25, TP. 12S, R. 7E.

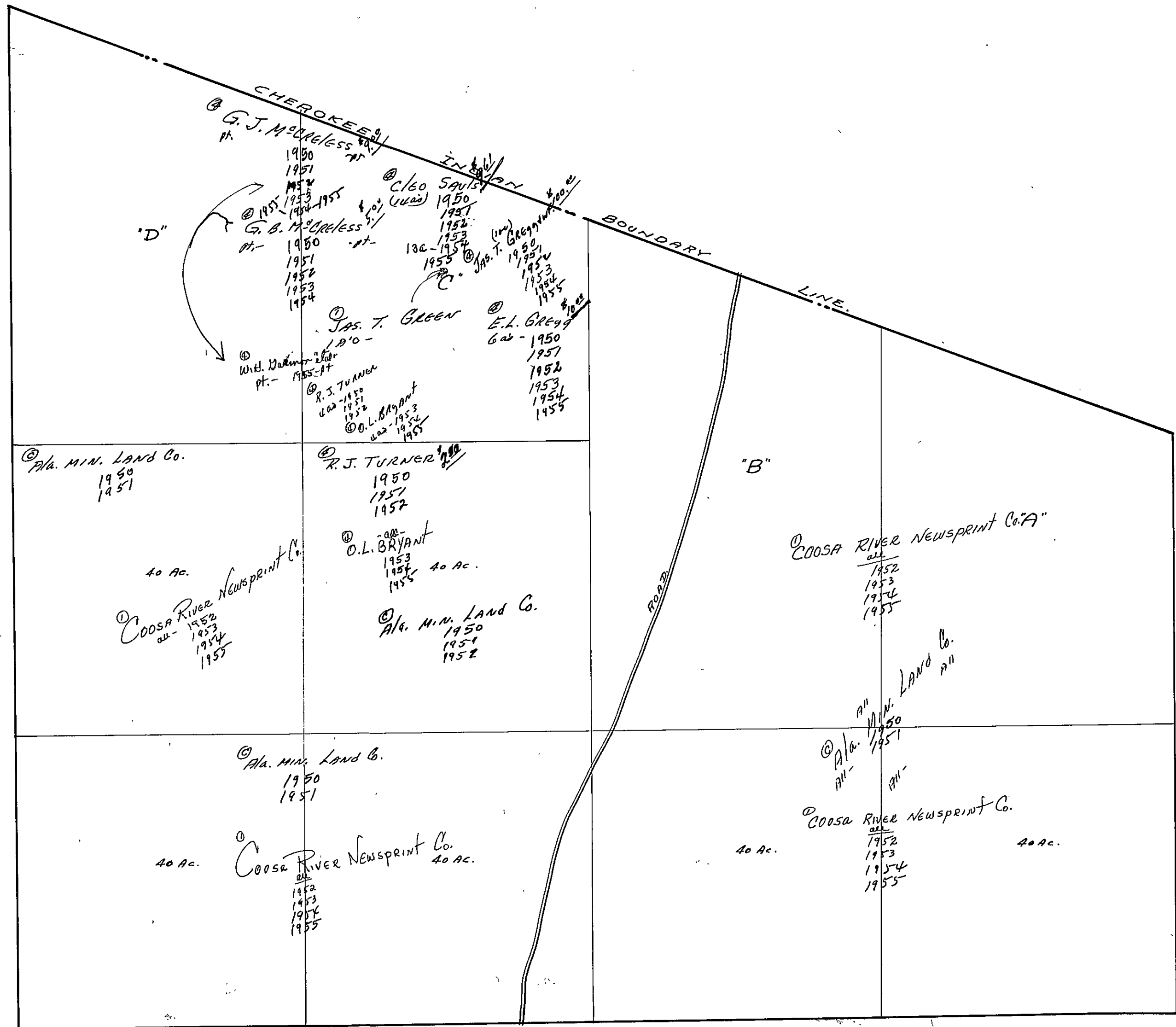

SEC. 26, TP. 12 S, R. 7 E.

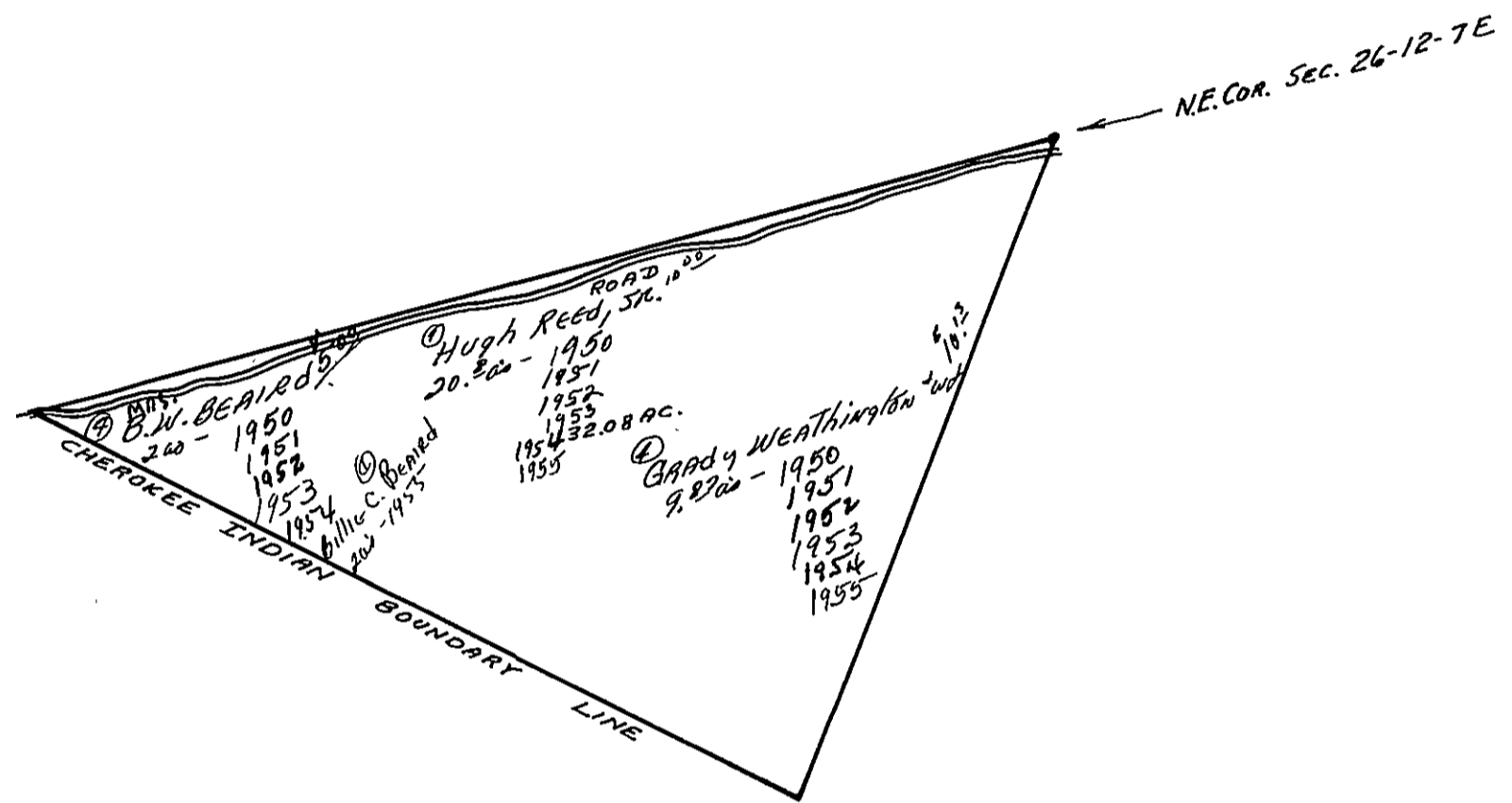

SECTION 26

TOWNSHIP 12

RANGE 7

FORM 1-S.T.C. ROBERTS & SON, BIRMINGHAM

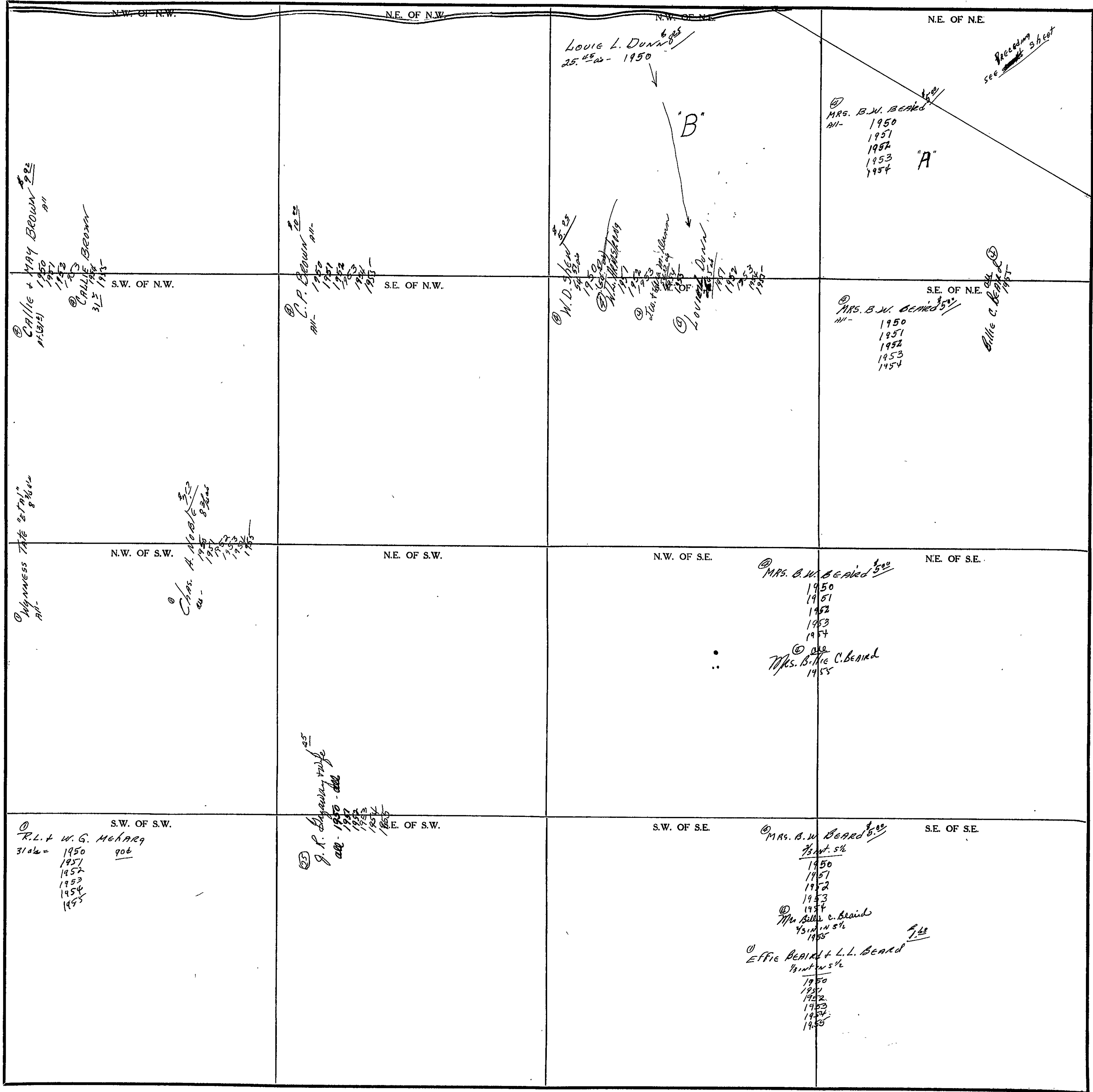

Scale - 1 inch = 300 Ft.

COUNTY _____

SECTION

27

TOWNSHIP

12

RANGE

7

FORM 1-S.T.C.—SODERST & SON, BIRMINGHAM

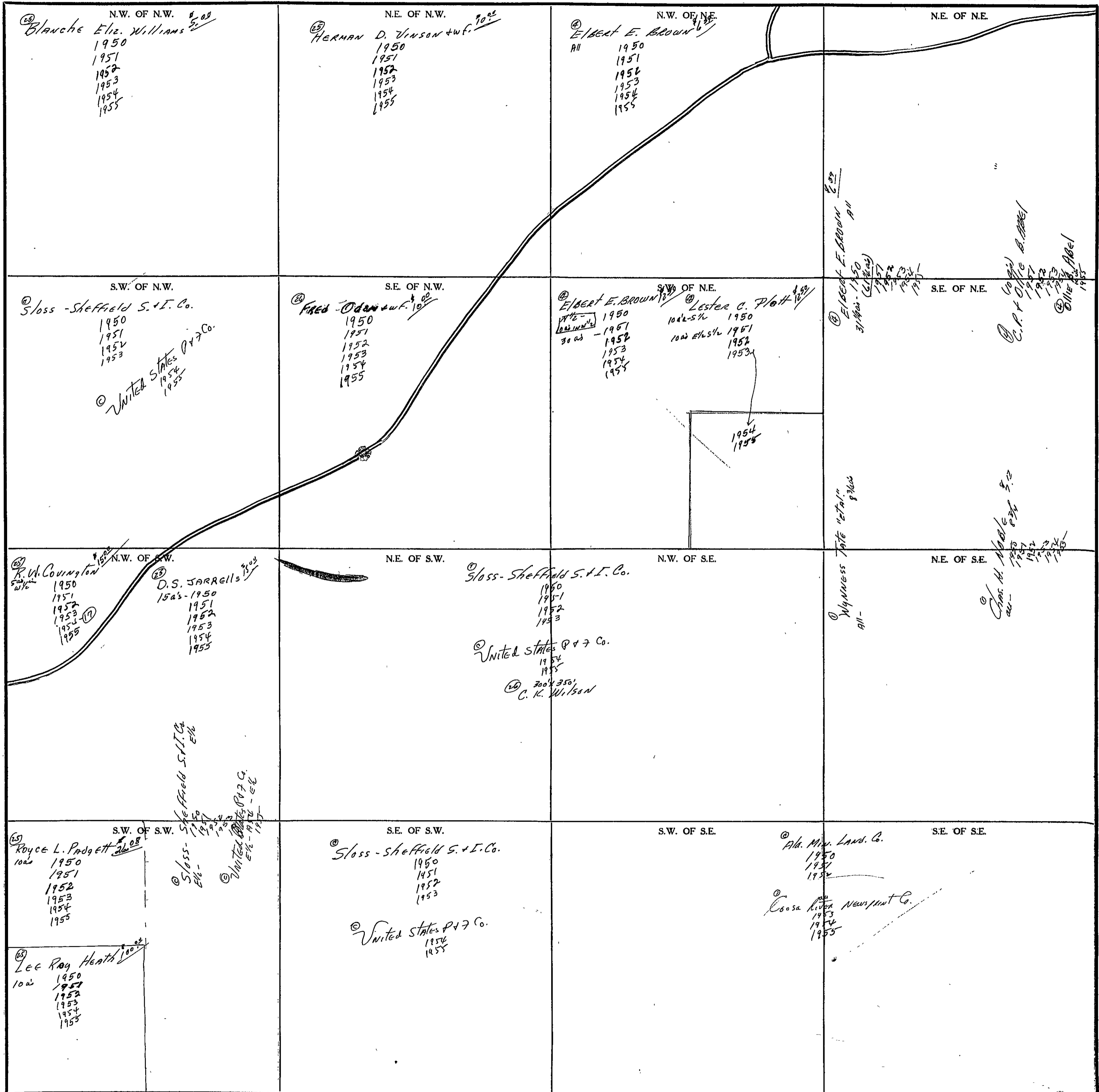

Scale—1 inch=300 Ft.

COUNTY

SECTION 28

TOWNSHIP 12

RANGE 7

FORM 1-S.T.C. - ROBERTS & SON, BIRMINGHAM

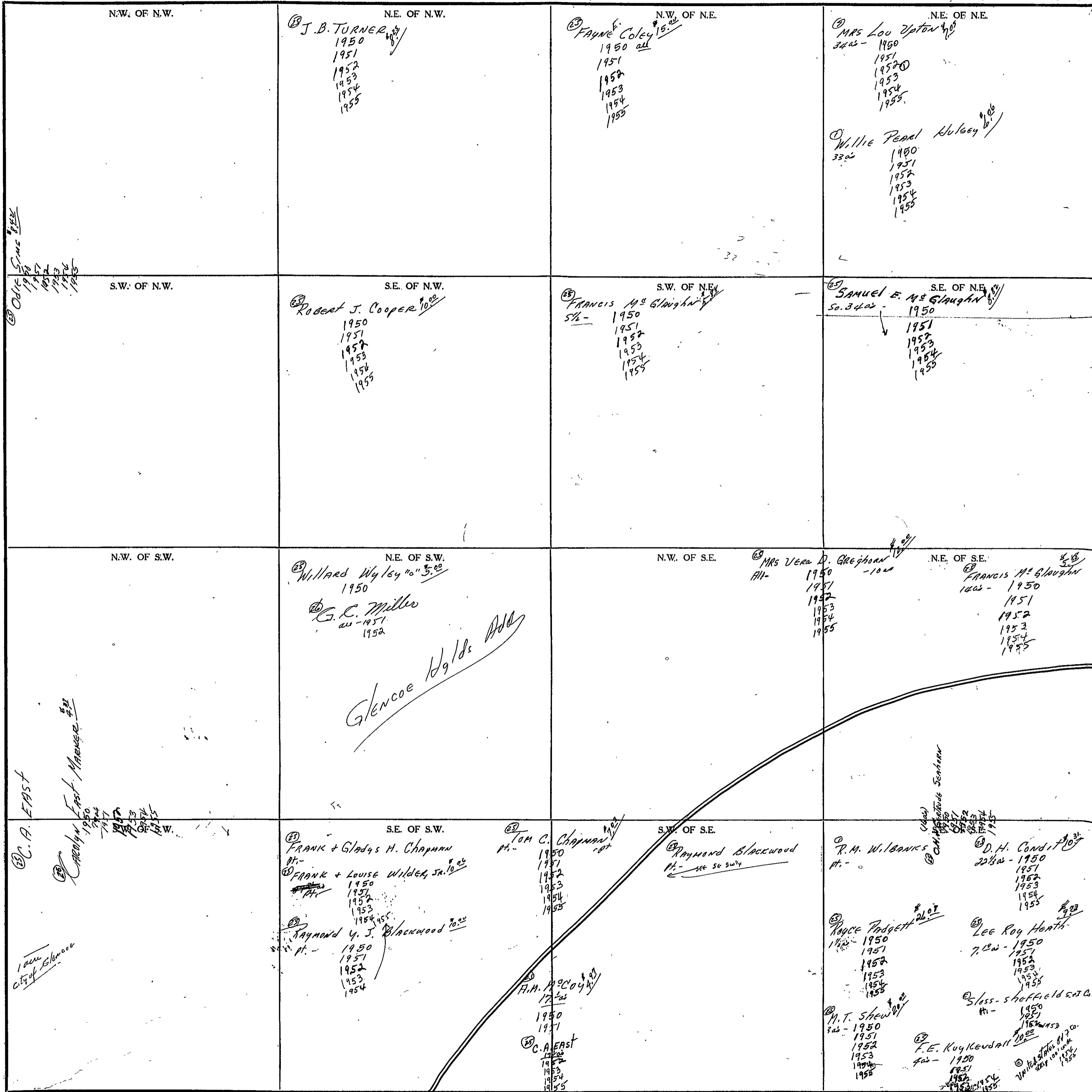

Scale - 1 inch = 300 Ft.

COUNTY

SECTION

29

TOWNSHIP

12

RANGE

7

FORM 1-S.T.C. - ROBERTS & SON, BIRMINGHAM

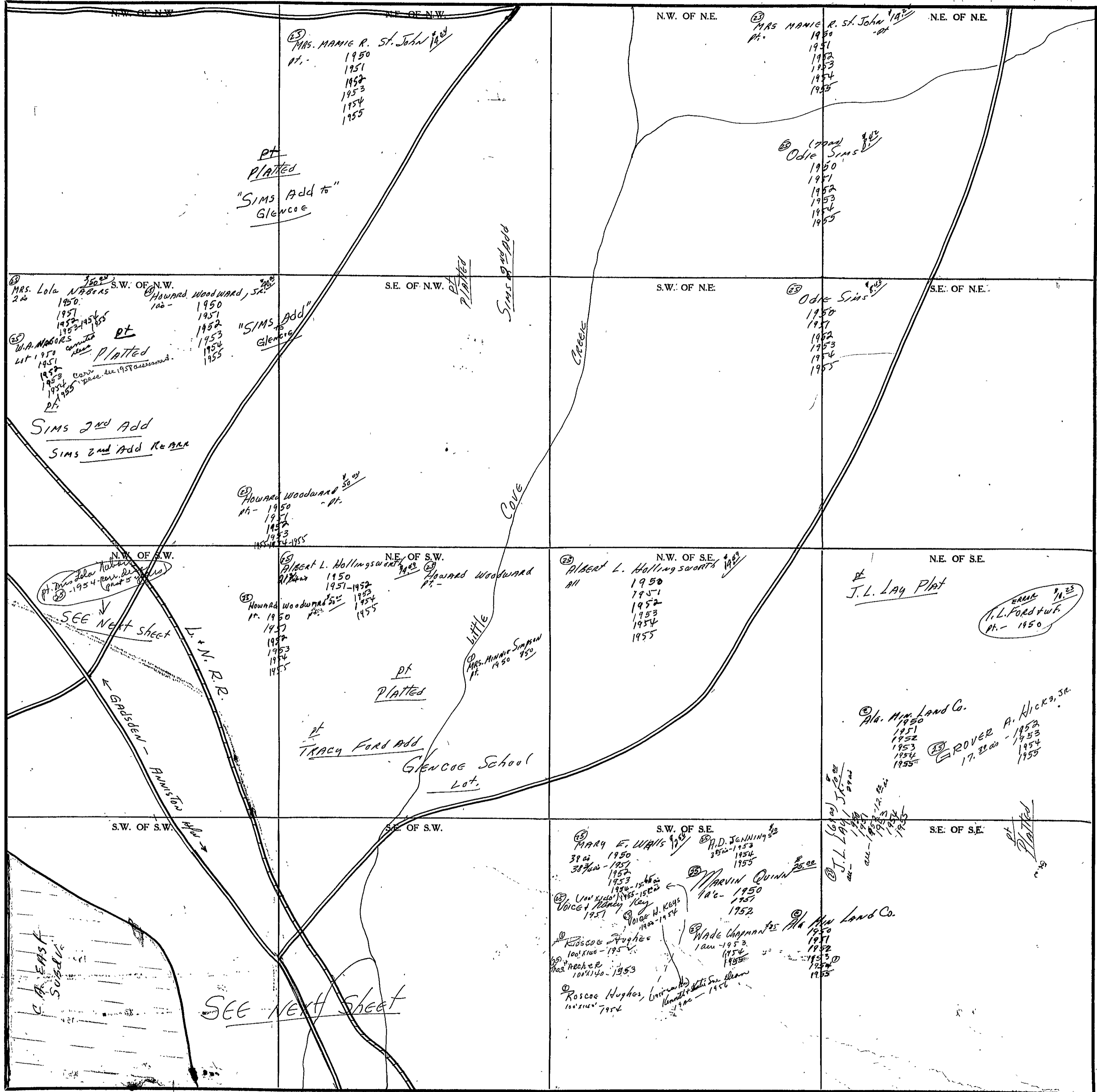

Scale-1 inch=300 Ft.

COUNTY

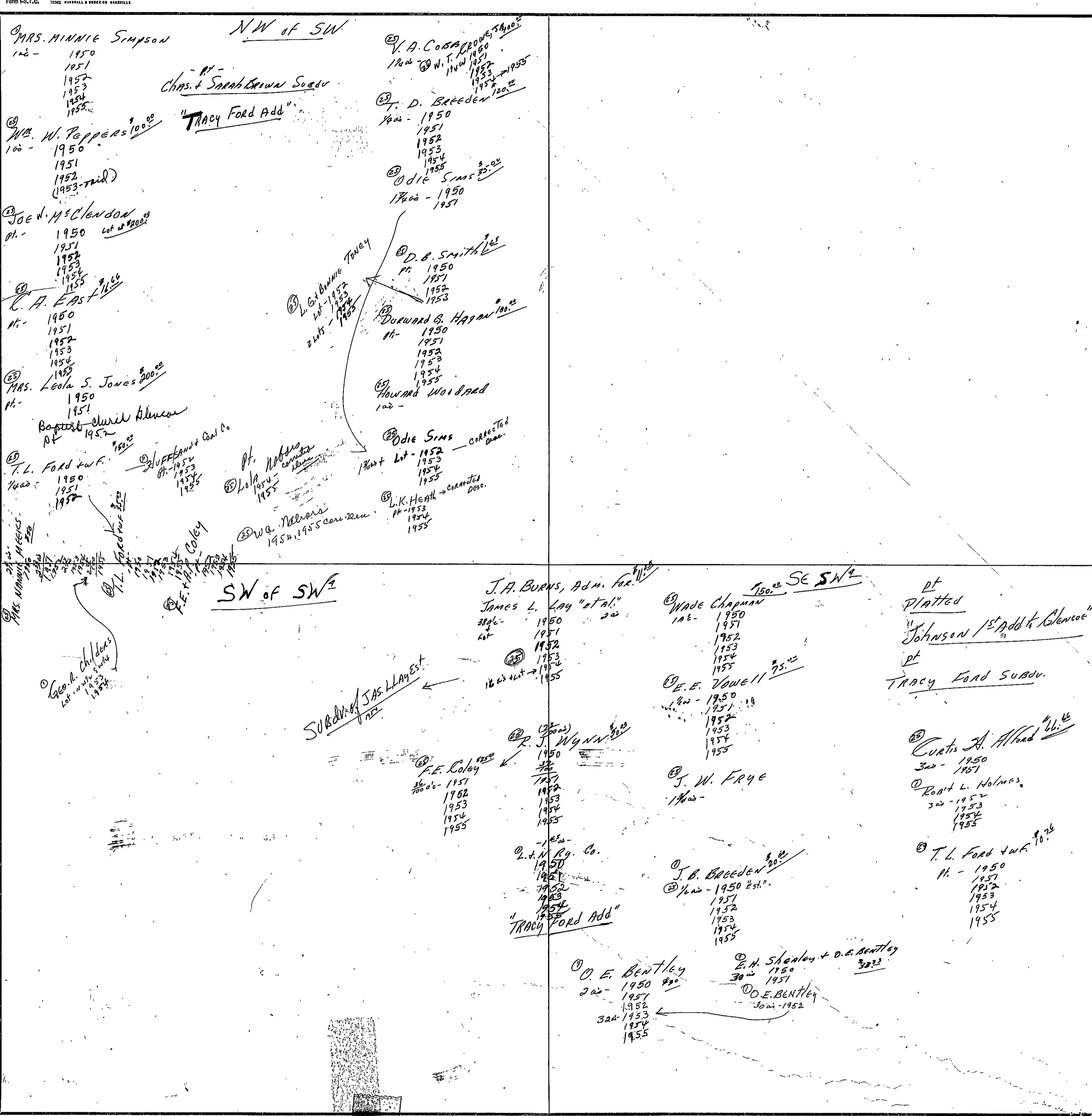

FORM 1-S.T.C. - ROBERTS & SON, BIRMINGHAM

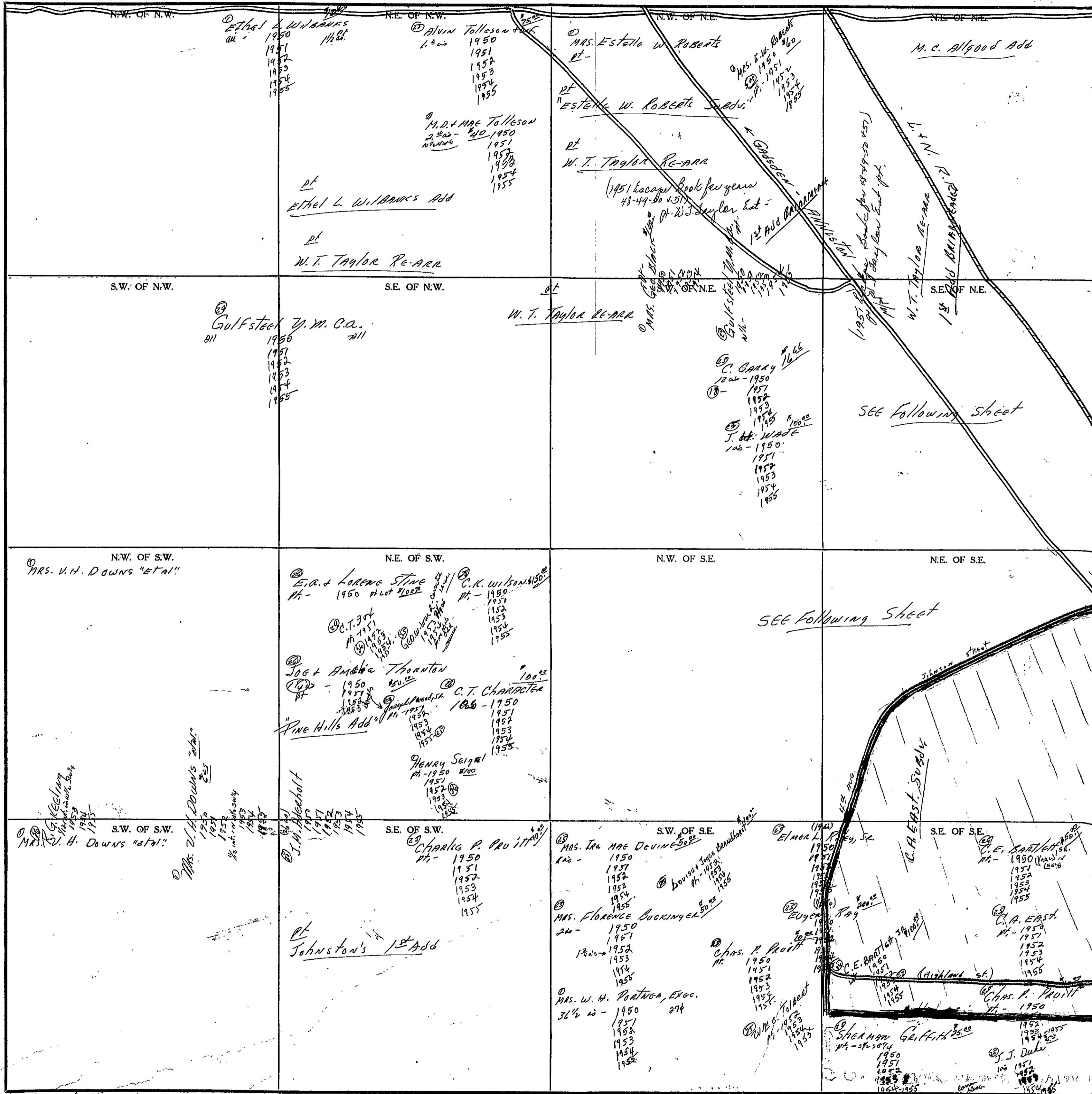

Scale--1 inch=300 FT.

COUNTY

Form 1-6-T.O. 7002 MARSHALL & BRUCE CO. HARRISVILLE

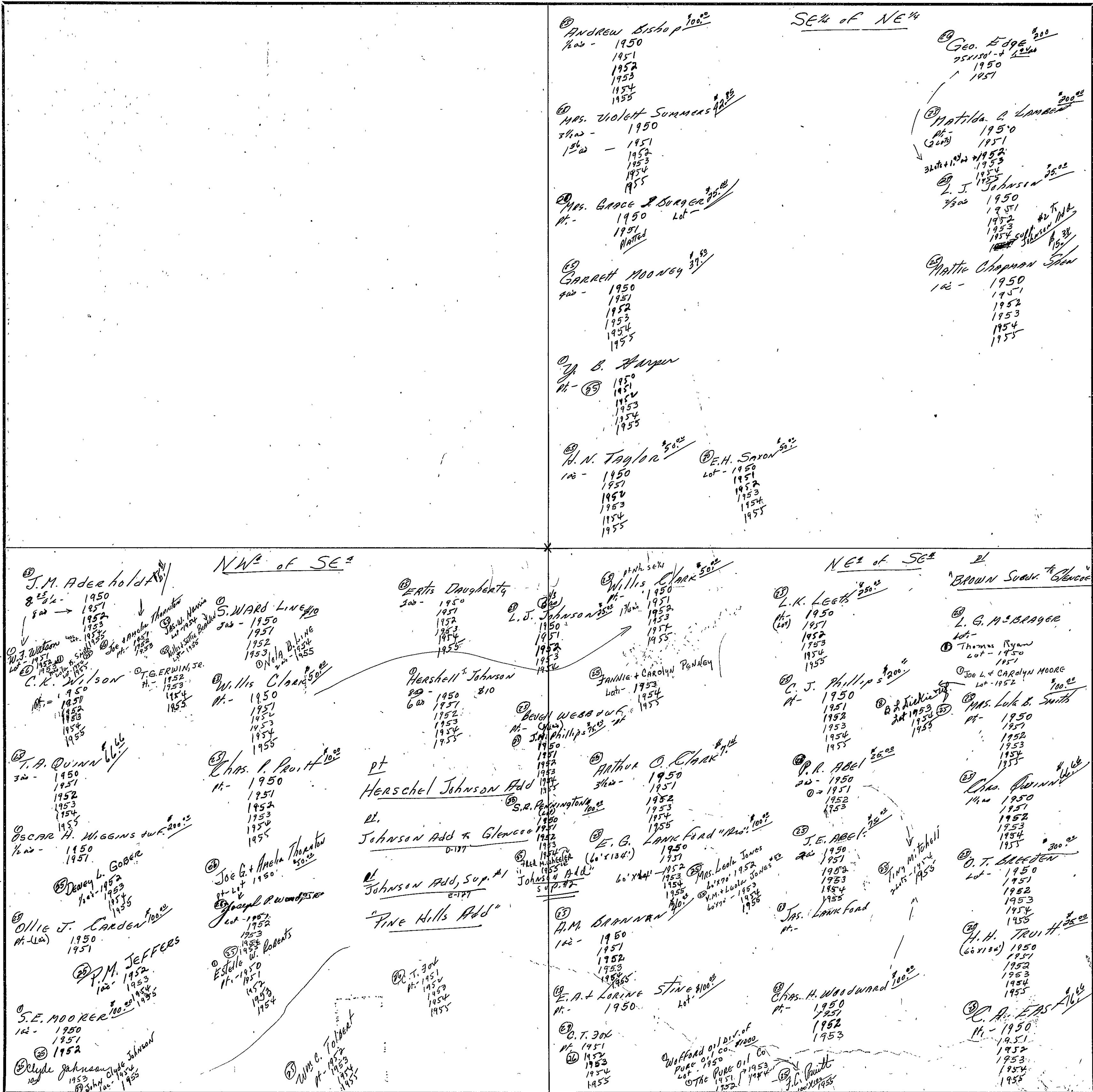

Scale - 1 inch = 300.00 Ft.

COUNTY

SEC. 31, TP. 12S, R7E.

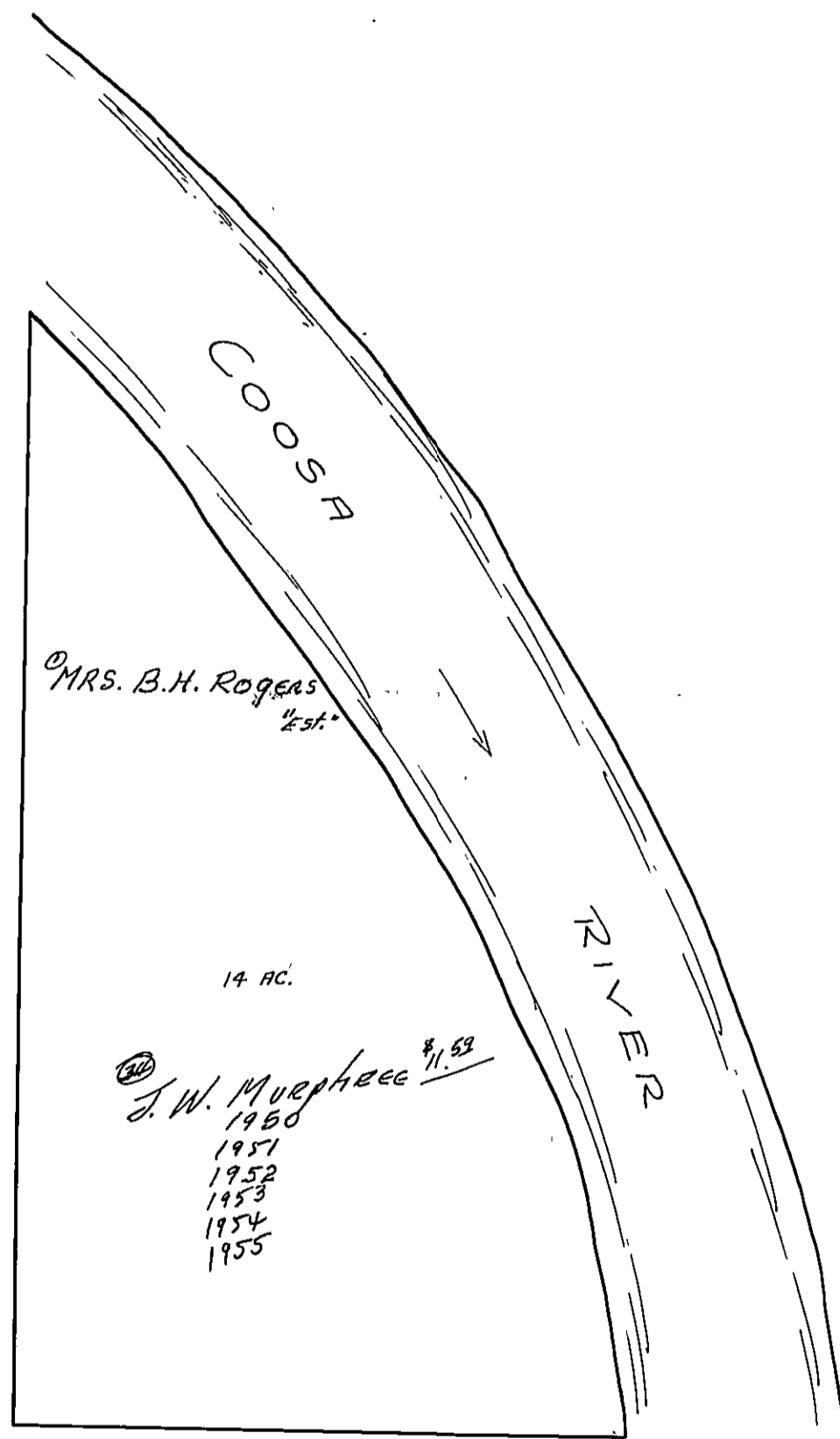

SECTION

31

TOWNSHIP

12

RANGE

7

FORM 1-S.T.C. - AGENTS & SOL. ENGINEERS

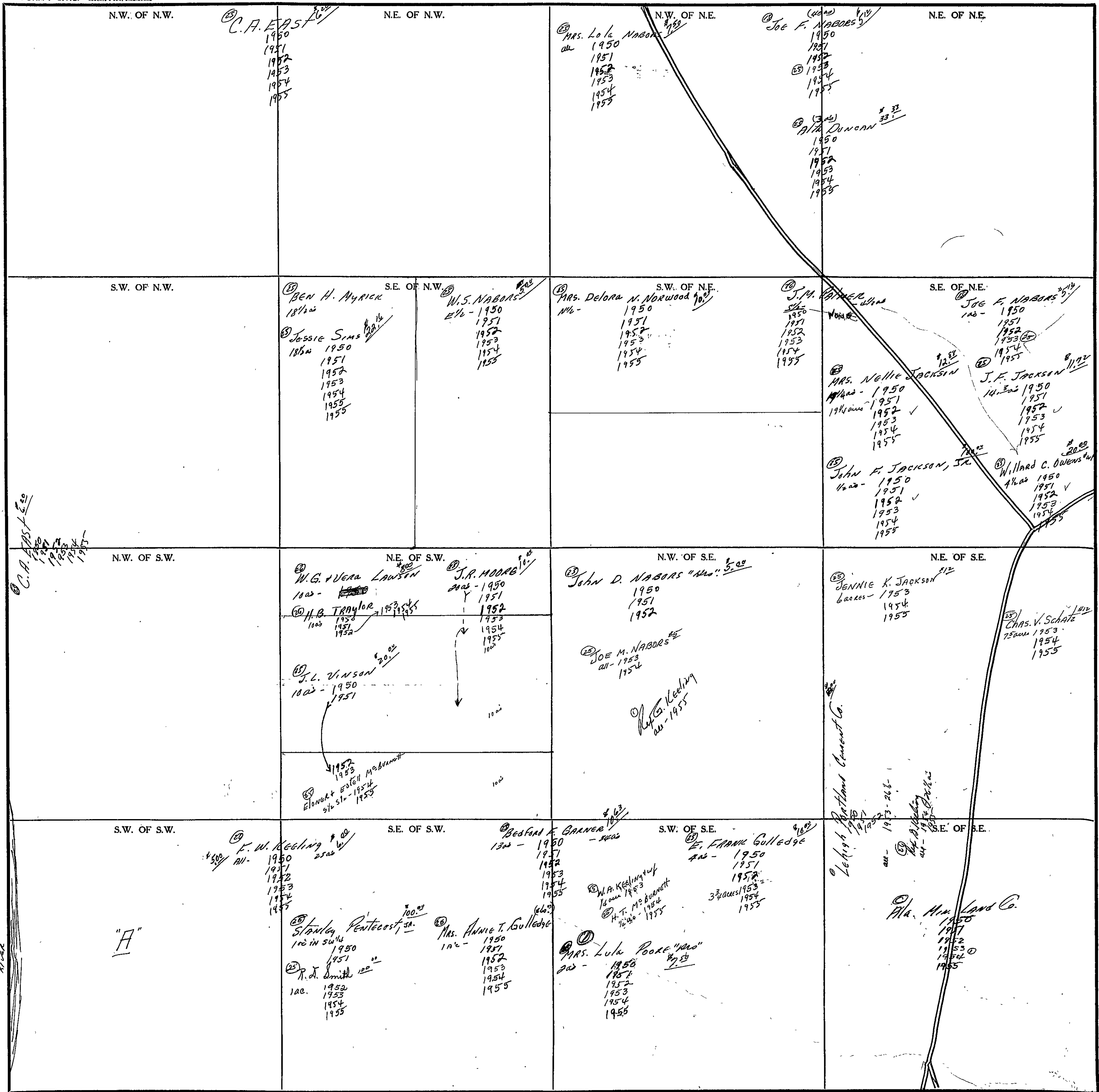

Scale - 1 inch = 300 Ft.

COUNTY

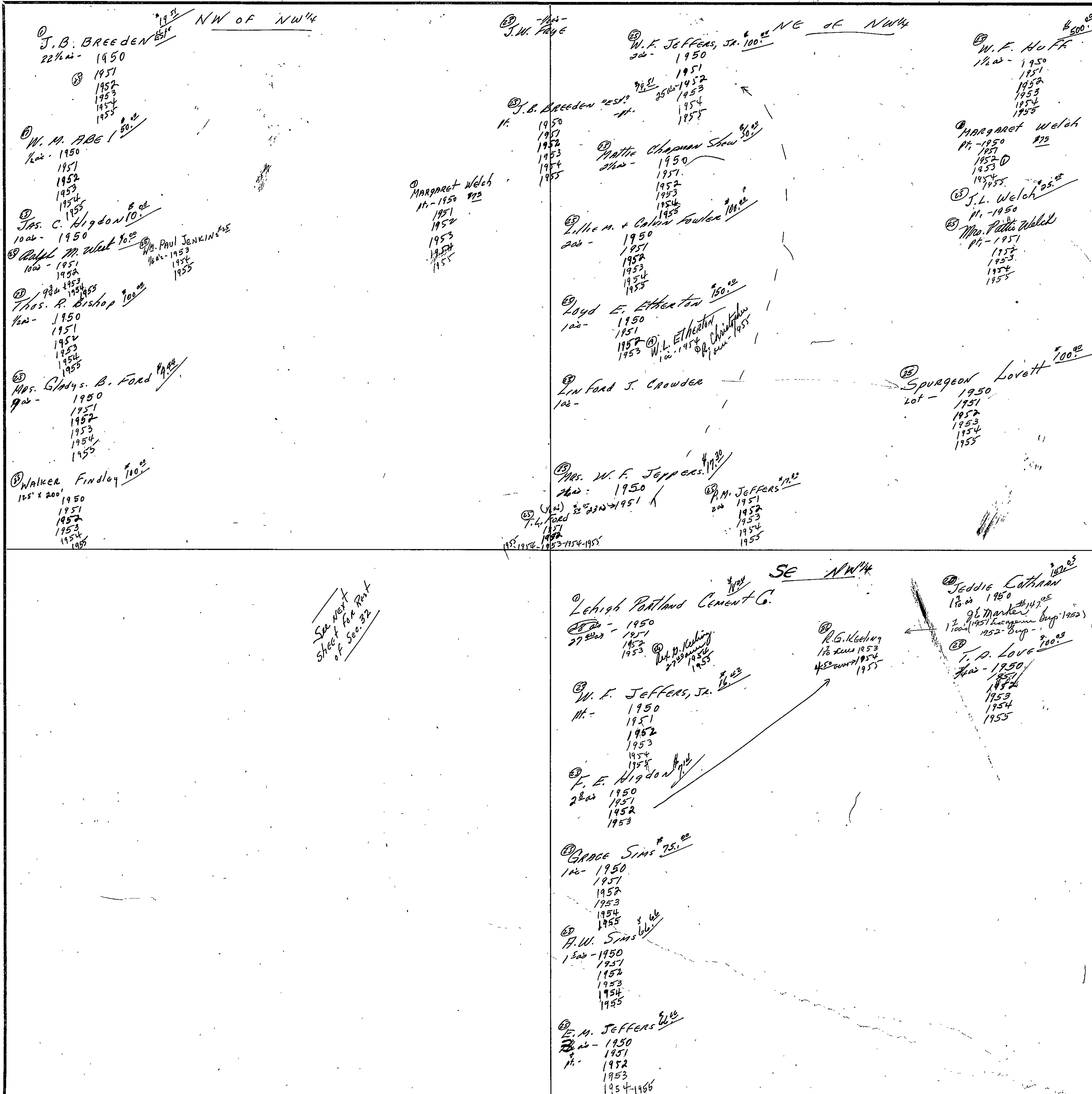

See next sheet for Part of Sec. 32

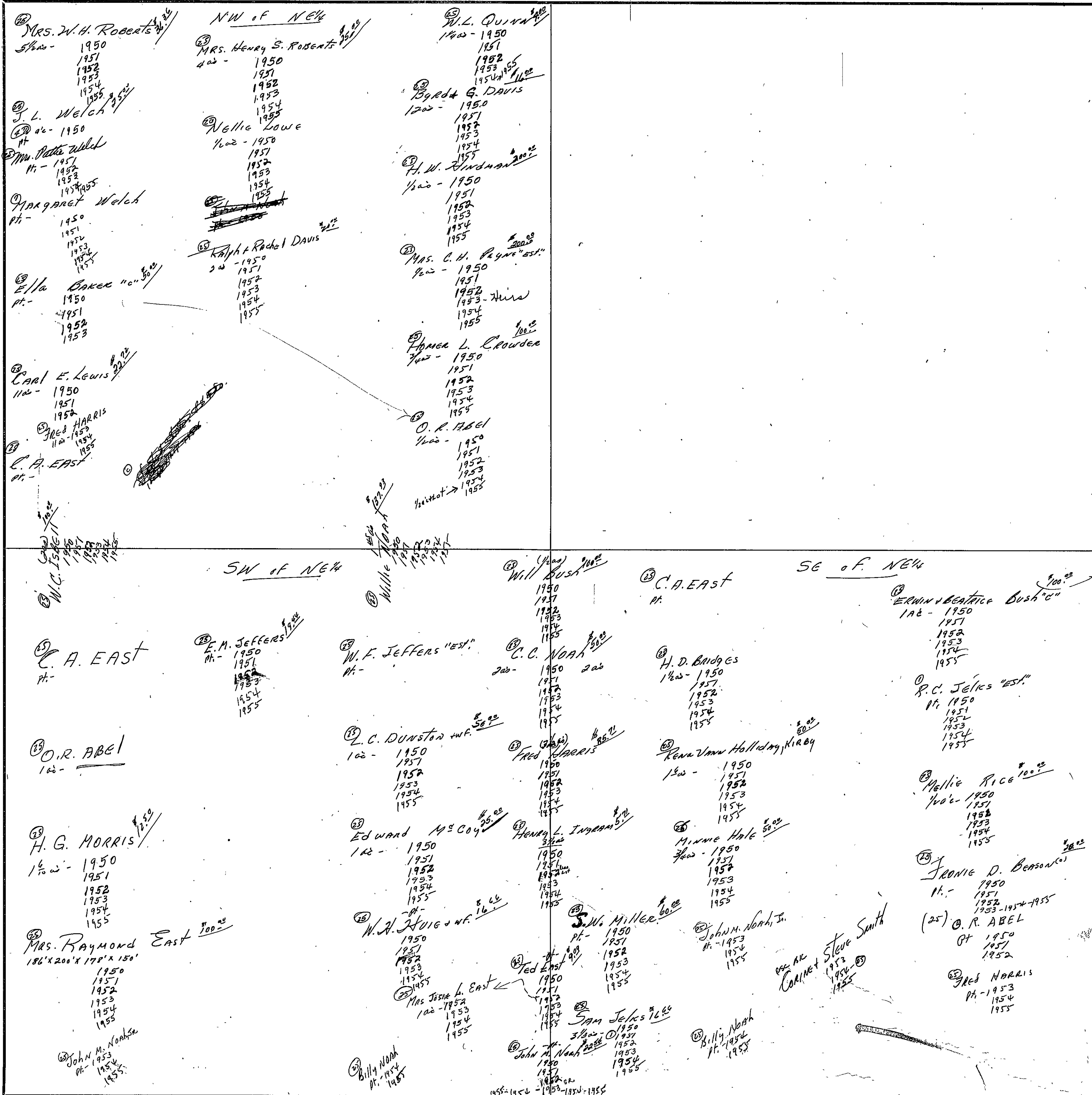

FORM 1-S.T.C.- ROBERTS & SON, BIRMINGHAM

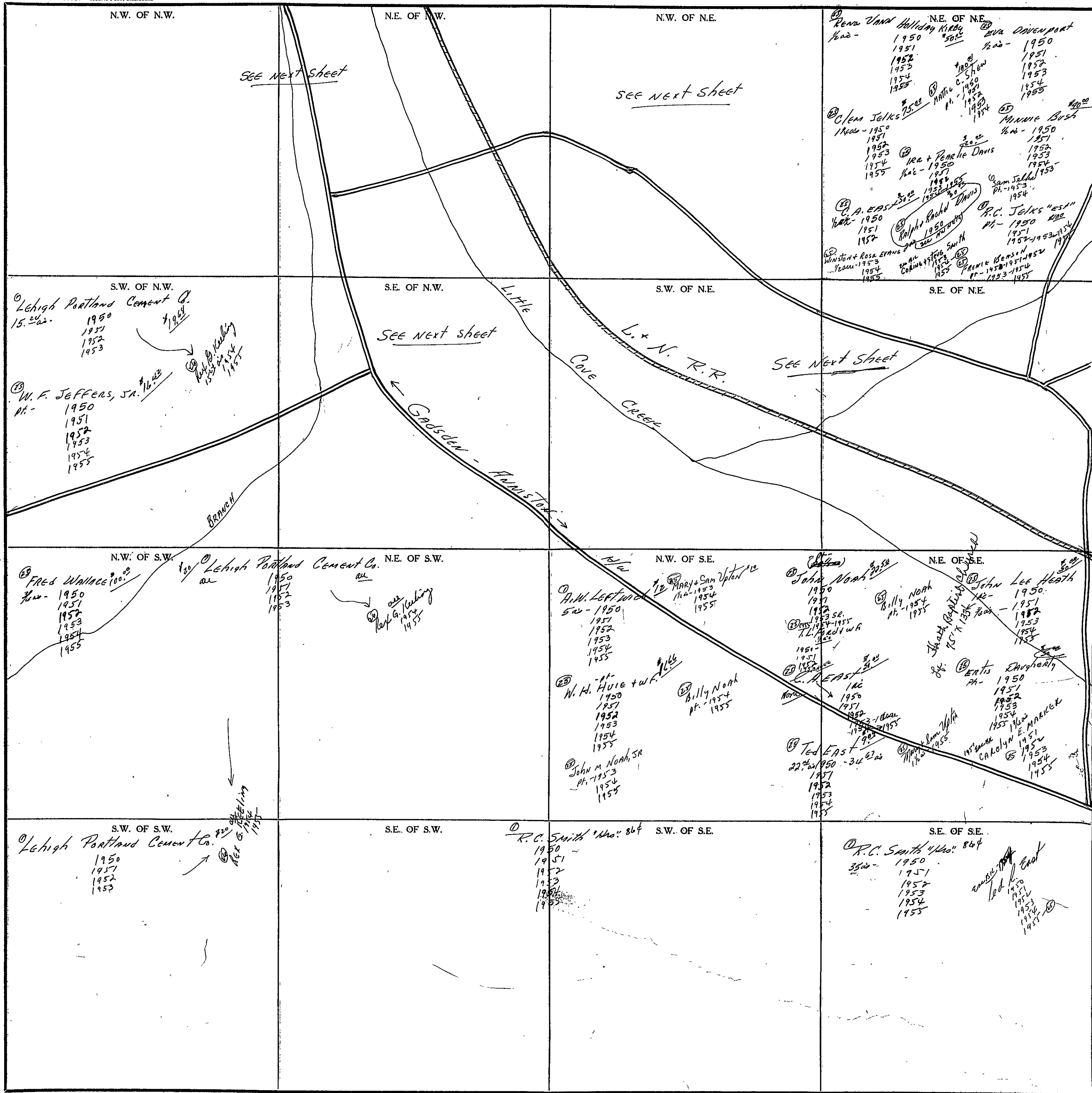

Scale-1 inch=300 Ft.

COUNTY _____

SECTION

33.1

TOWNSHIP

12

RANGE

7

FORM 1-S.T.C. - ROBERTS & CO., BIRMINGHAM

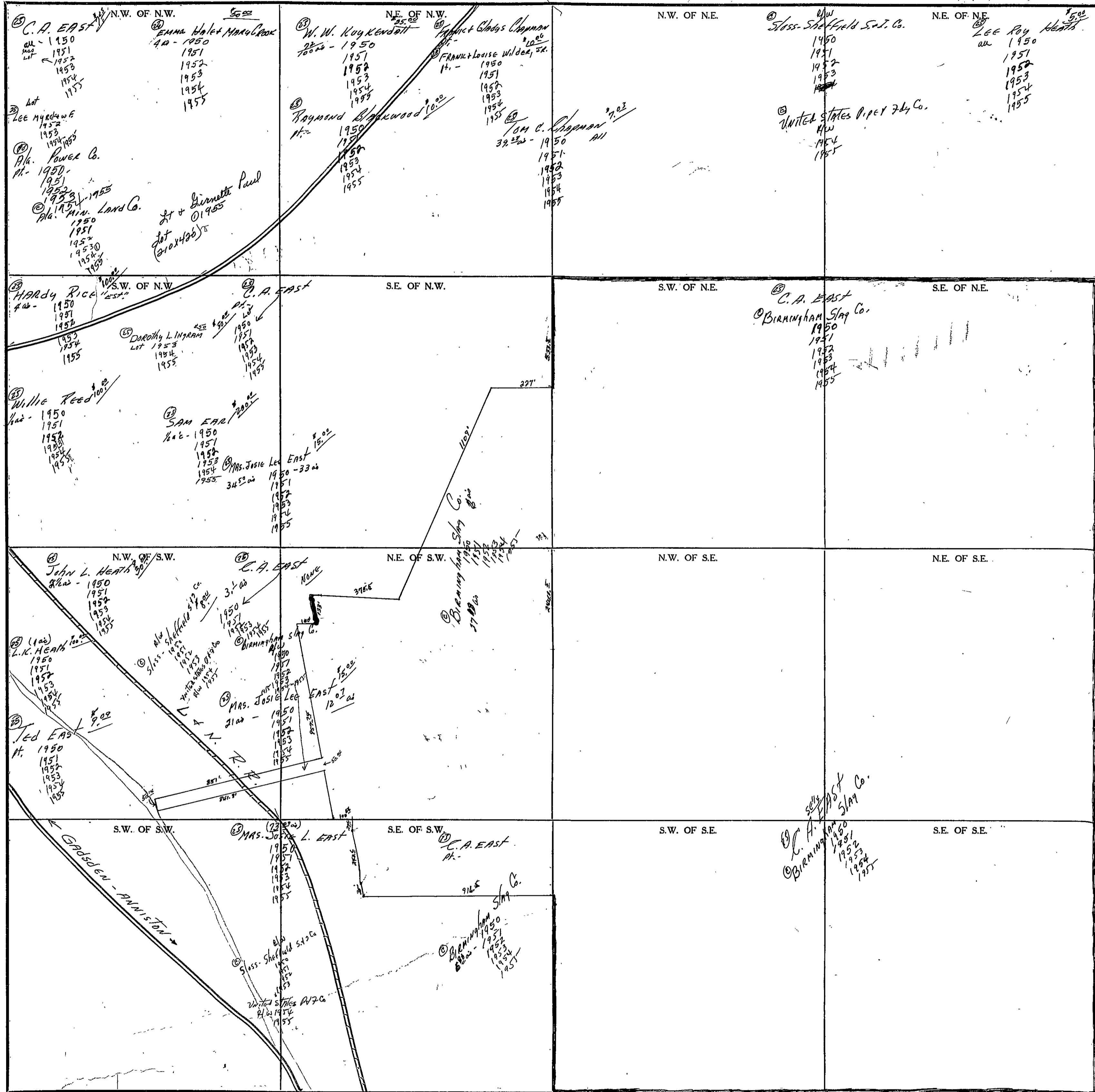

COUNTY

Scale-1 inch=300 Ft.

SECTION

34

TOWNSHIP

12

RANGE

7

FORM 1-S.T.C. ROBERTS & SON, BIRMINGHAM

<p>N.W. OF N.W.</p> <p>© Sloss-Sheffield S. & I. Co. 1950 1951 1952 1953 1954</p> <p>© United Pipe & Clay Co. 1954 1955</p>	<p>N.E. OF N.W.</p> <p>© Sloss-Sheffield S. & I. Co. 1950 1951 1952 1953 1954</p> <p>© United Pipe & Clay Co. 1954 1955</p>	<p>N.W. OF N.E.</p> <p>© Sloss-Sheffield S. & I. Co. 1950 1951 1952 1953 1954</p> <p>© United Pipe & Clay Co. 1954 1955</p>	<p>N.E. OF N.E.</p> <p>© Woodstock L. & M. Co. 1950 1951 1952 1953 1954 1955</p>
<p>S.W. OF N.W.</p>	<p>S.E. OF N.W.</p> <p>© Woodstock Land & M. Co. 1950 1951 1952 1953 1954 1955</p>	<p>S.W. OF N.E.</p> <p>© Woodstock L. & M. Co. 1950 1951 1952 1953 1954 1955</p>	<p>S.E. OF N.E.</p> <p>© Woodstock L. & M. Co. 1950 1951 1952 1953 1954 1955</p>
<p>N.W. OF S.W.</p>	<p>N.E. OF S.W.</p>	<p>N.W. OF S.E.</p>	<p>N.E. OF S.E.</p>
<p>S.W. OF S.W.</p>	<p>S.E. OF S.W.</p>	<p>S.W. OF S.E.</p>	<p>S.E. OF S.E.</p>

Calhoun County

Scale—1 inch=300 Ft.

COUNTY

SECTION 1

TOWNSHIP 12

RANGE 8

FORM 1-S.T.C. ROBERTS & SON, BIRMINGHAM

N.W. OF N.W.	N.E. OF N.W.	N.W. OF N.E.	N.E. OF N.E.
S.W. OF N.W.	S.E. OF N.W.	S.W. OF N.E.	S.E. OF N.E.
N.W. OF S.W.	N.E. OF S.W.	N.W. OF S.E.	N.E. OF S.E.
S.W. OF S.W.	S.E. OF S.W.	S.W. OF S.E.	S.E. OF S.E.

County (written vertically in the bottom-left section)

Line (written vertically in the bottom-left section)

CHEROKEE
County

Scale—1 inch=300 Ft.

COUNTY _____

SECTION 22

TOWNSHIP 12

RANGE 8

FORM 1-S.T.C. - ROBERTS & SON, BIRMINGHAM

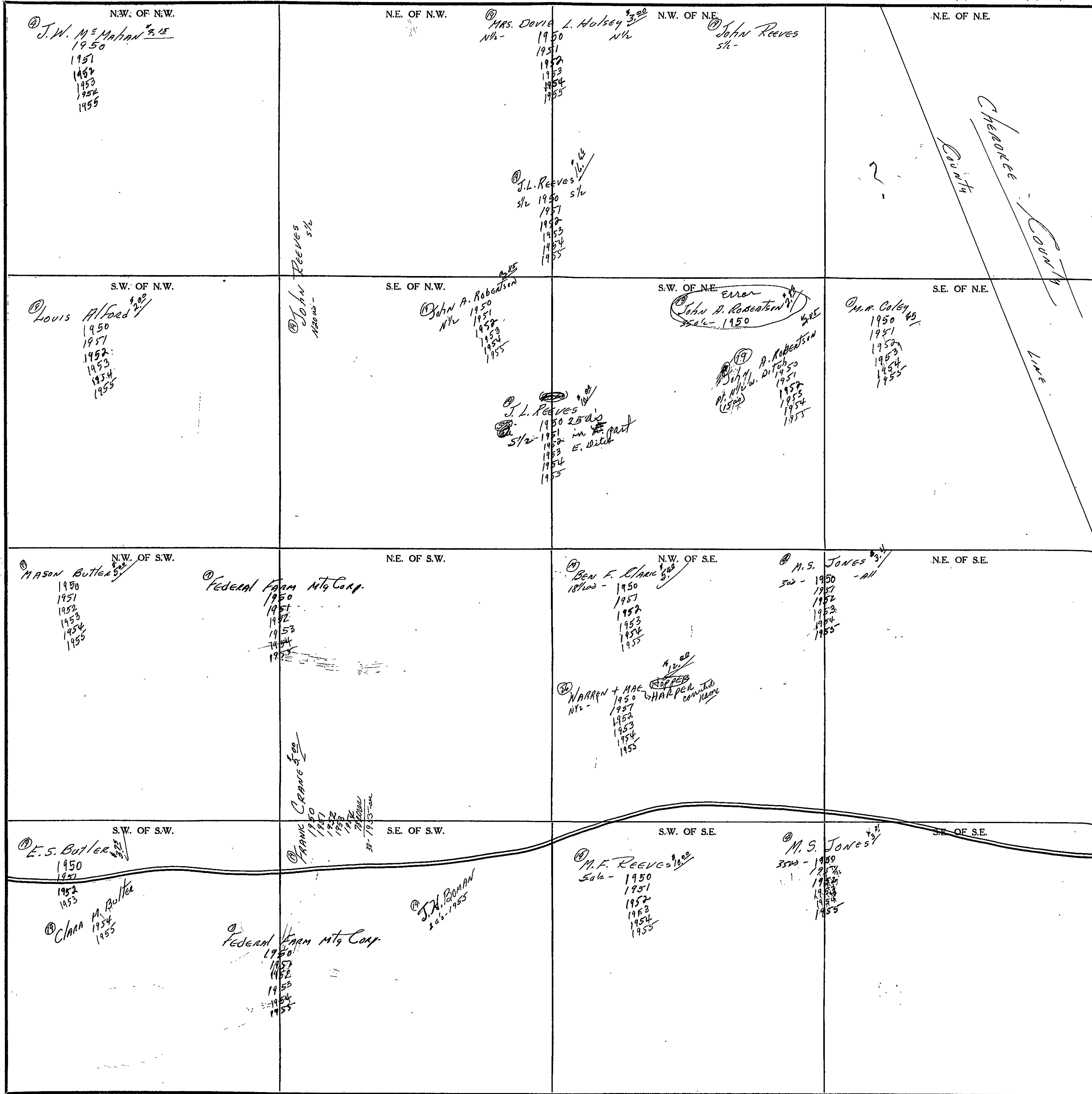

Scale-1 inch=300 Ft.

COUNTY _____

SECTION 3

TOWNSHIP 12

RANGE 8

FORM 1-S.T.C.—ADRIANS & SON, BIRMINGHAM

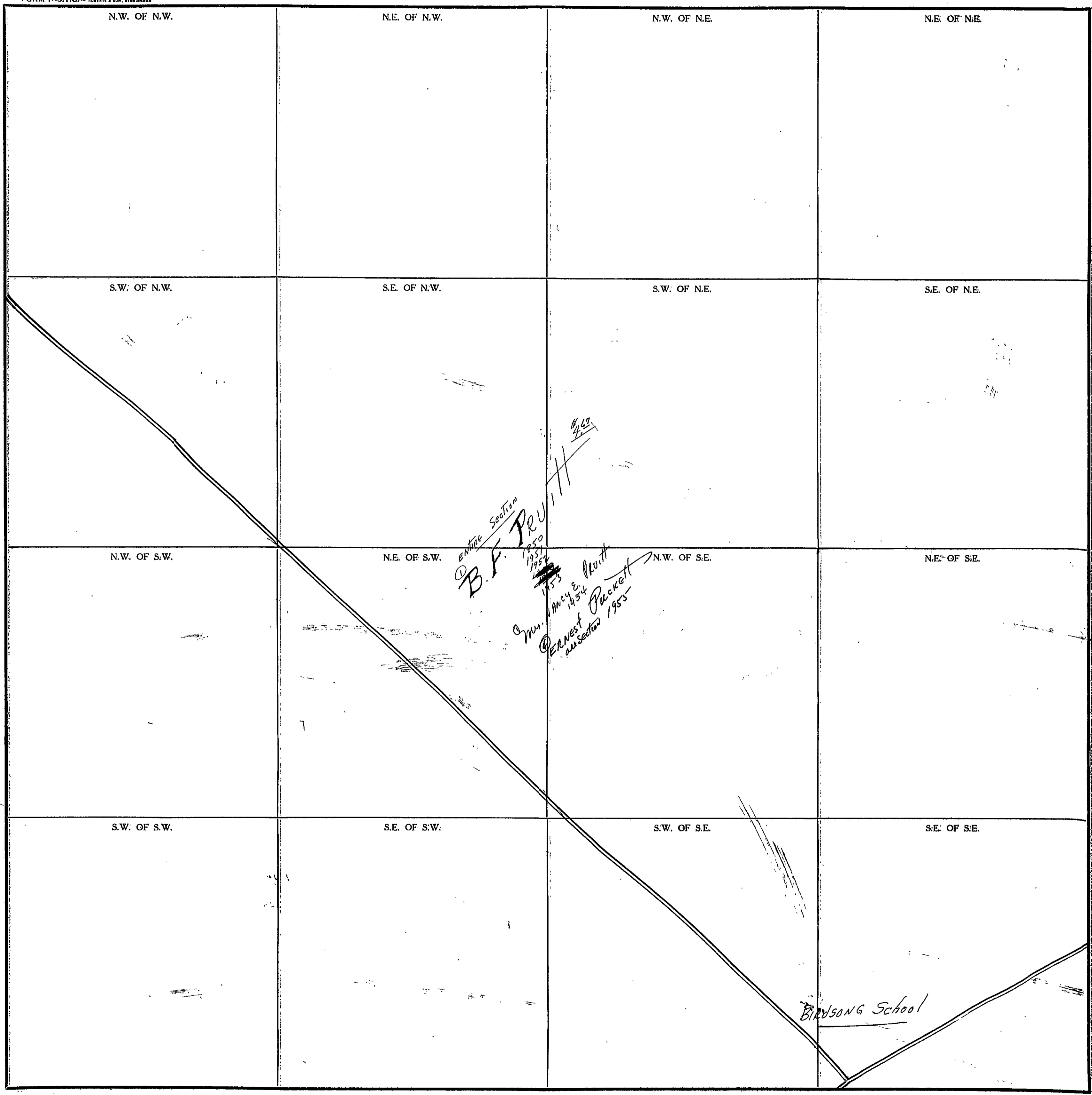

COUNTY _____

Scale—1 inch=300 Ft.

SECTION 4

TOWNSHIP 12

RANGE 8

FORM 1-S.T.C. - ROBERTS & SON, BIRMINGHAM

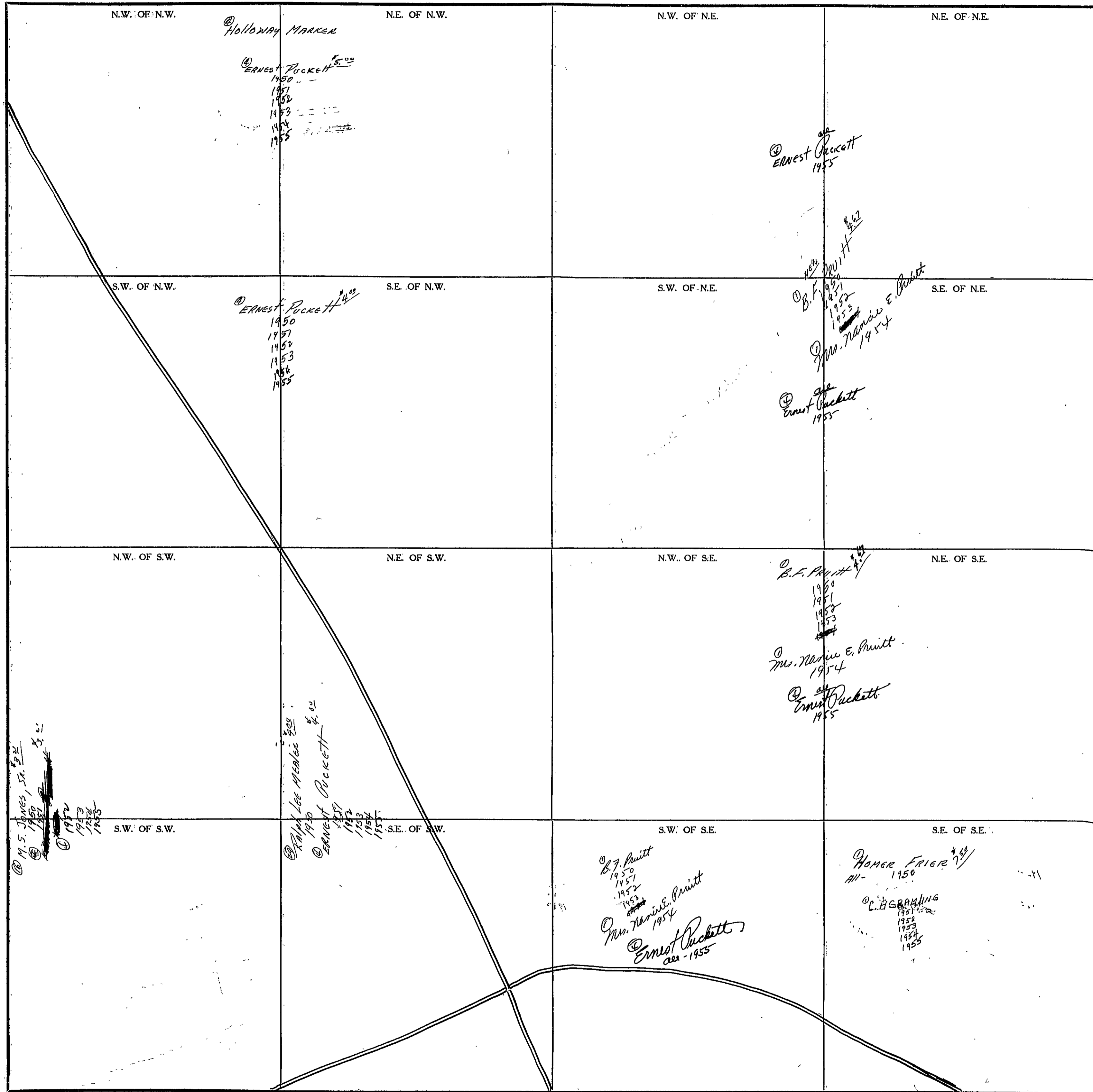

Scale-1 Inch=300 Ft.

COUNTY _____

SECTION

5

TOWNSHIP

12

RANGE

8

FORM 1-S.T.C. - ROBERTS & SON, BIRMINGHAM

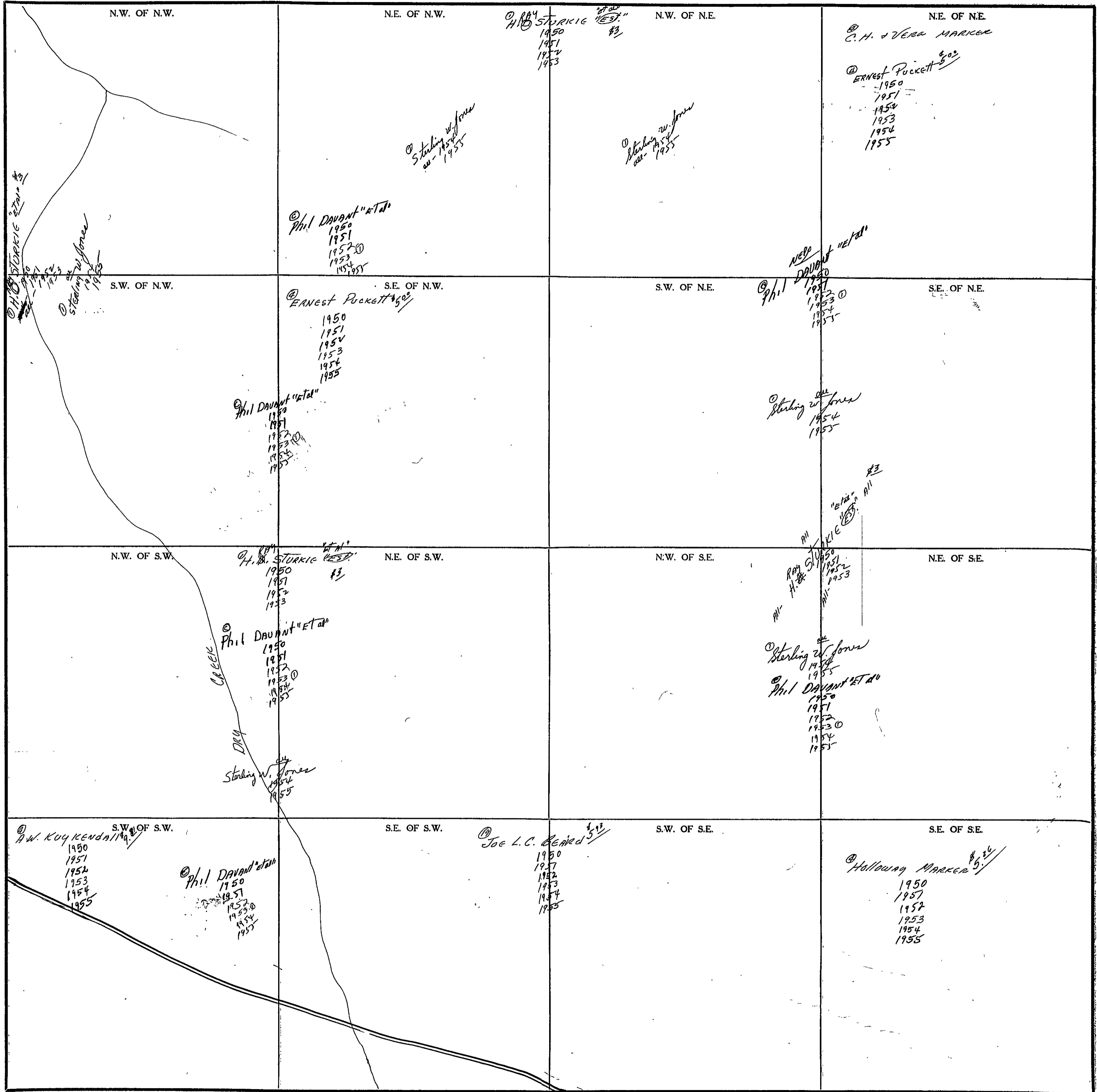

Scale - 1 inch = 300 Ft.

COUNTY

SECTION 6

TOWNSHIP 12

RANGE 8

FORM 1-S.T.C. - ROBERTS & SON, BIRMINGHAM

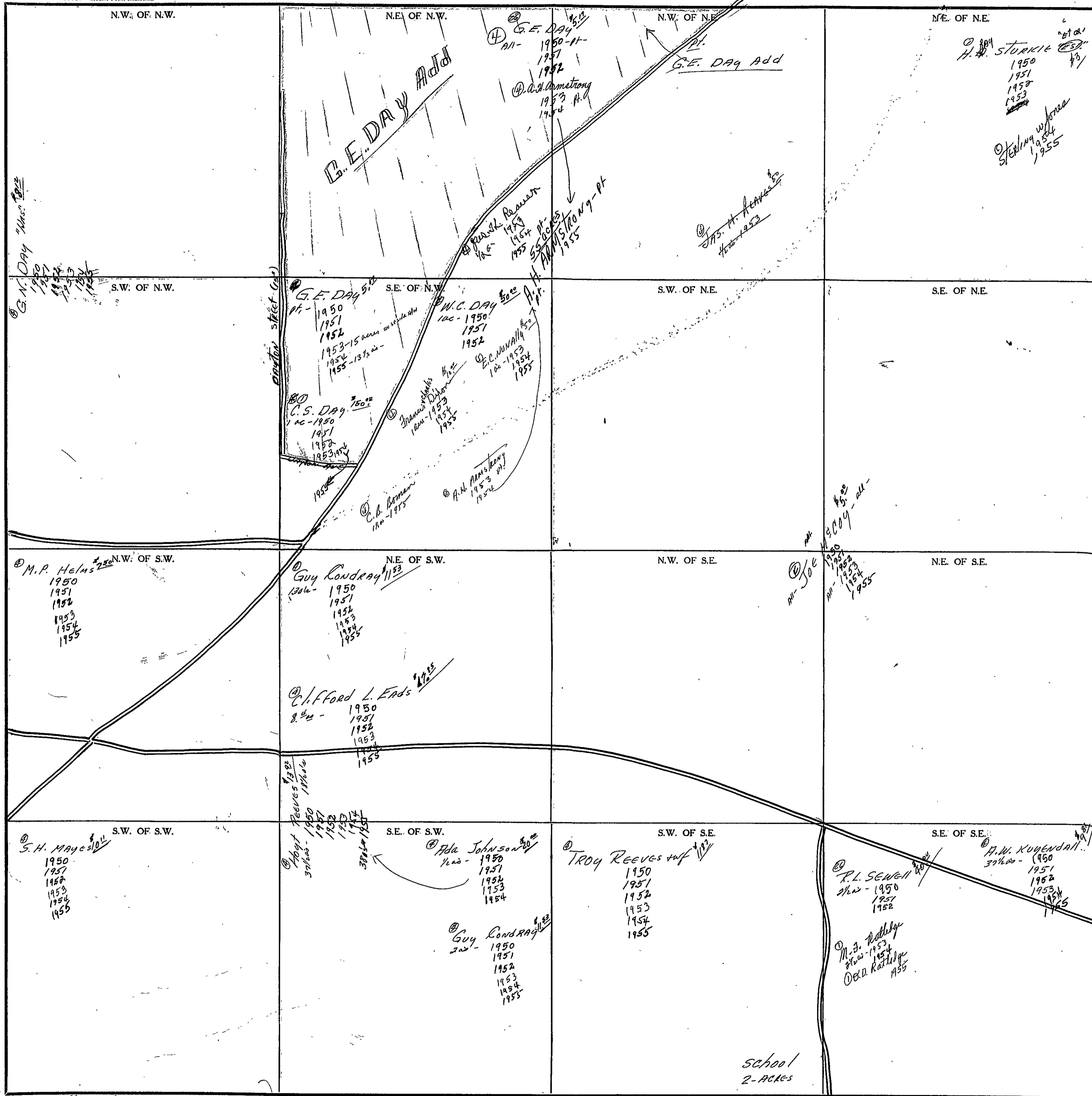

Scale-1 inch=300 Ft.

COUNTY _____

SECTION

7

TOWNSHIP

12

RANGE

8

FORM 1-S.T.C. - ROBERTS & SON, BIRMINGHAM

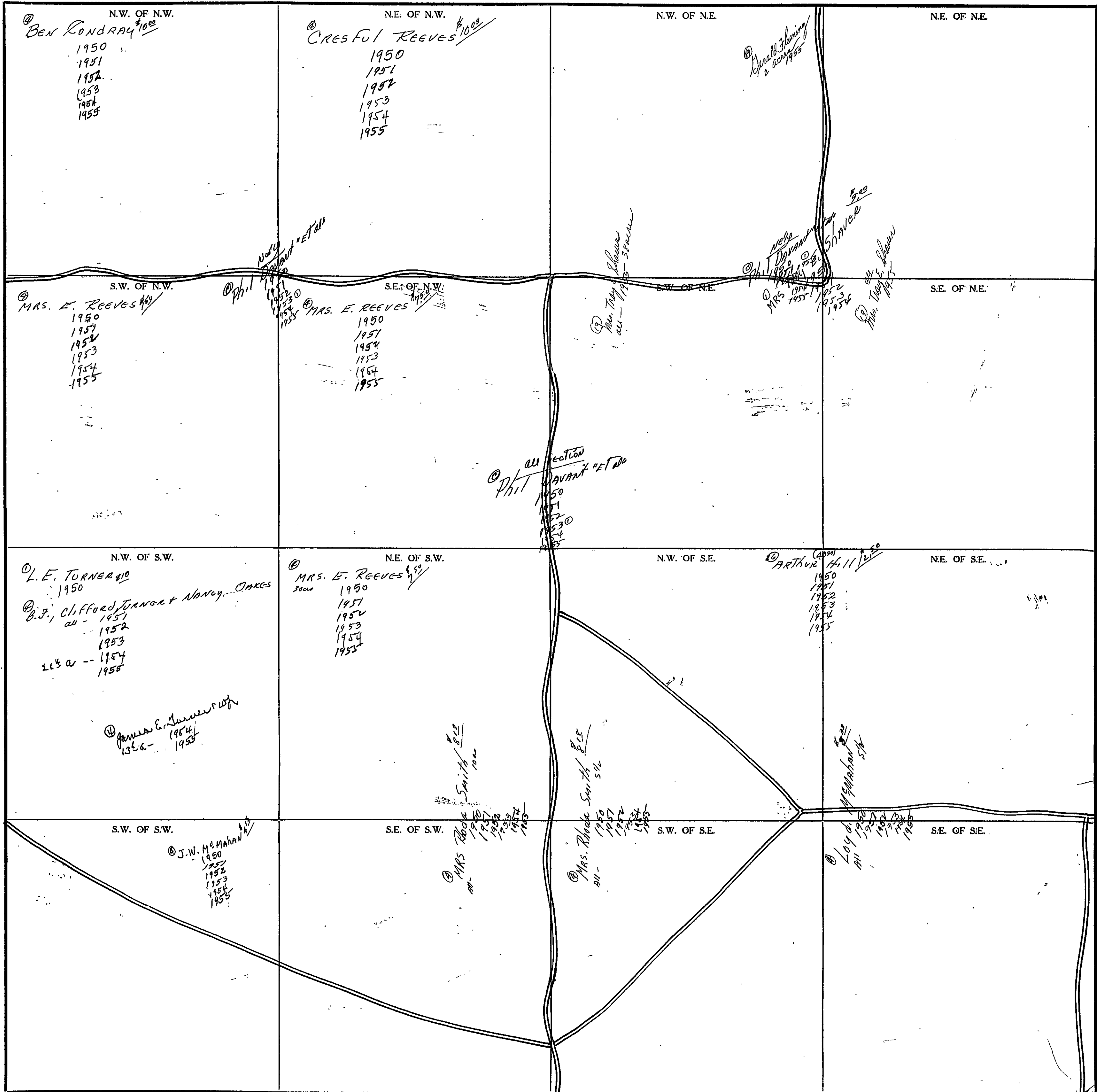

Scale - 1 inch = 300 Ft.

COUNTY

27000

SECTION 8

TOWNSHIP 12

RANGE 10

FORM 1-S.T.C. - ROBERTS & SON, BIRMINGHAM

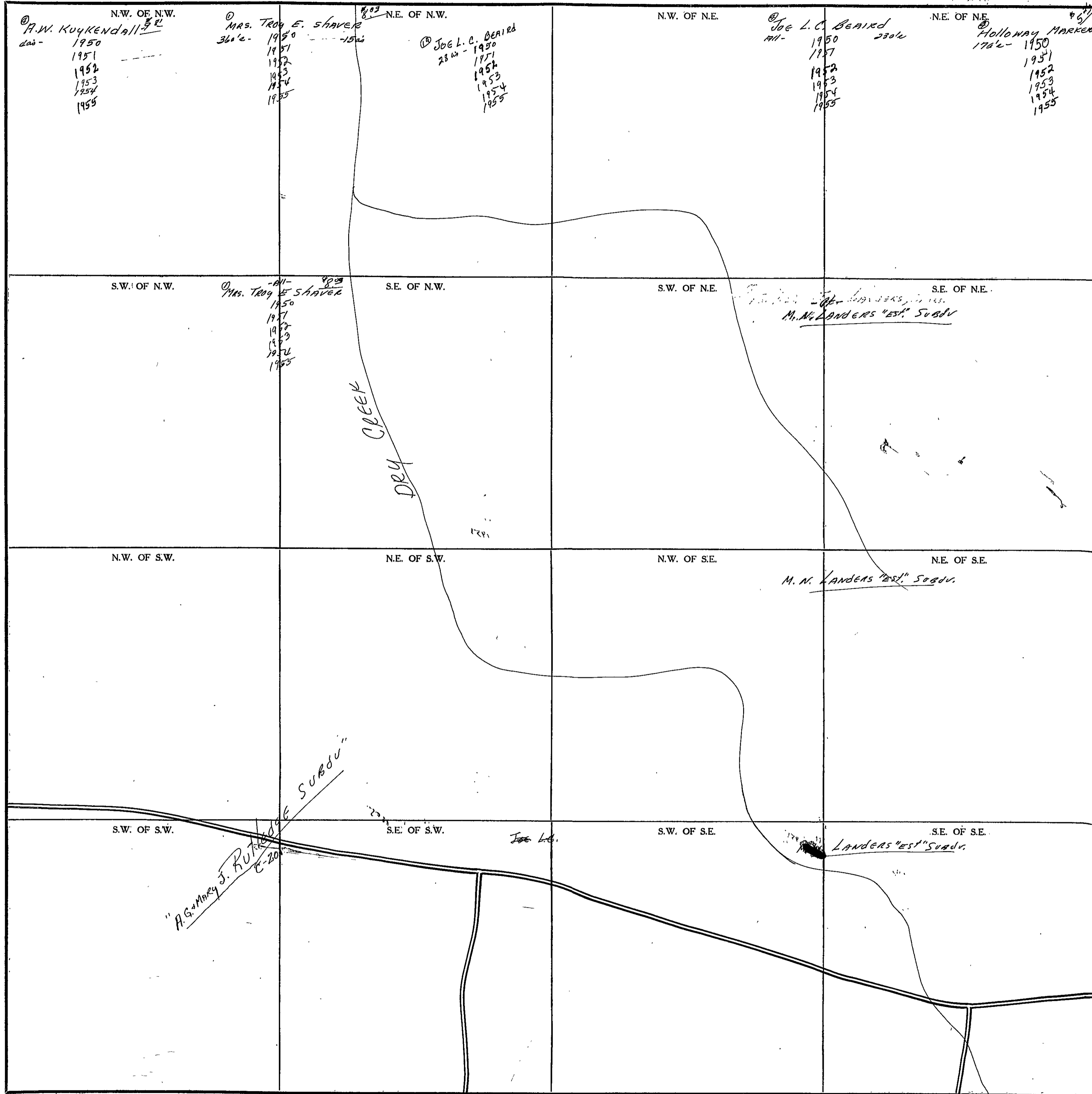

Scale-1 inch=300 Ft.

COUNTY _____

SECTION

9

TOWNSHIP

12

RANGE

8

FORM 1-S.T.C.—ROBERTS & SON, BIRMINGHAM

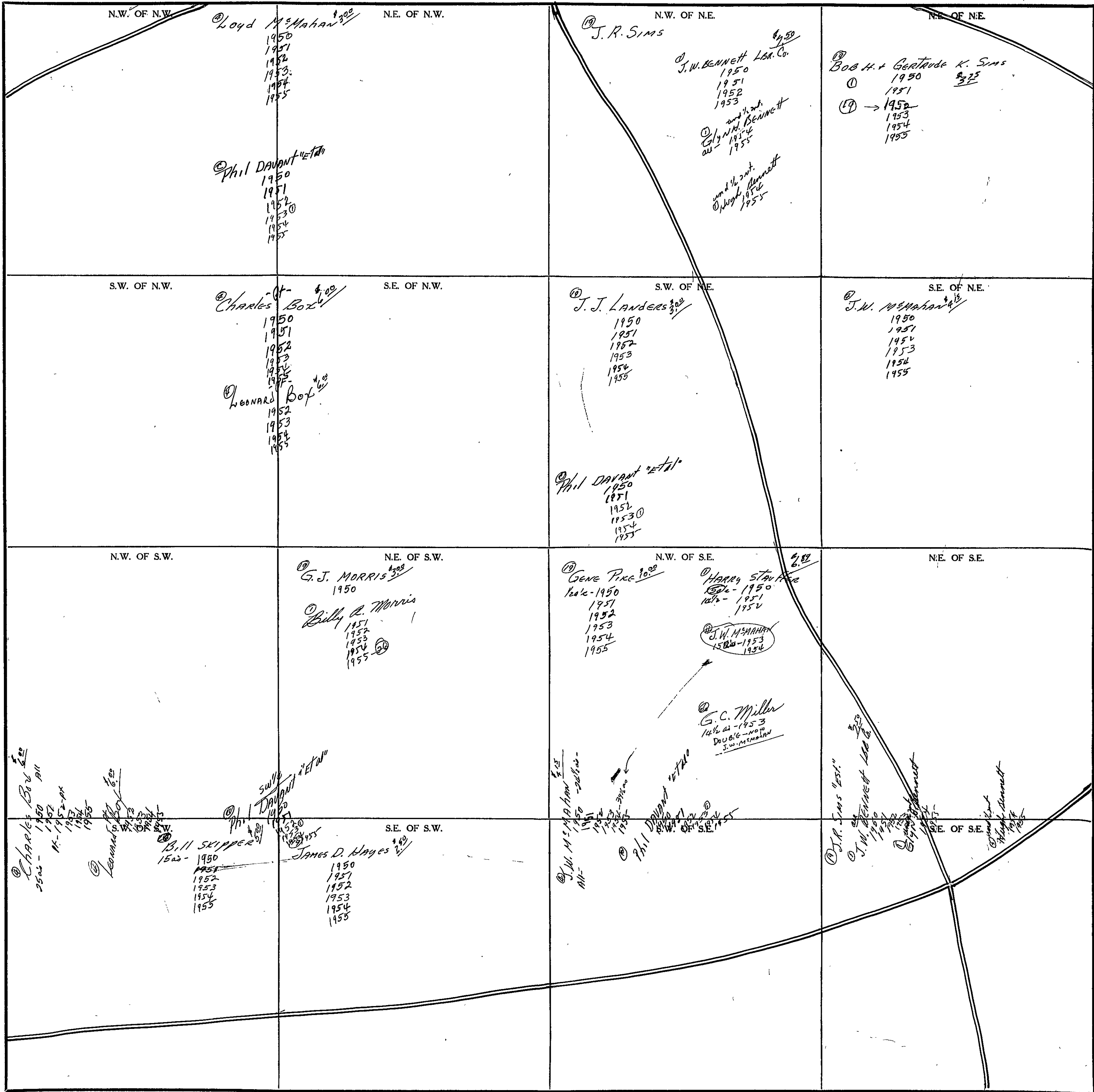

COUNTY

Scale—1 inch—300 Ft.

SECTION 10

TOWNSHIP 12

RANGE 8

FORM 1-S.T.C.-ROBERTS & SON, BIRMINGHAM

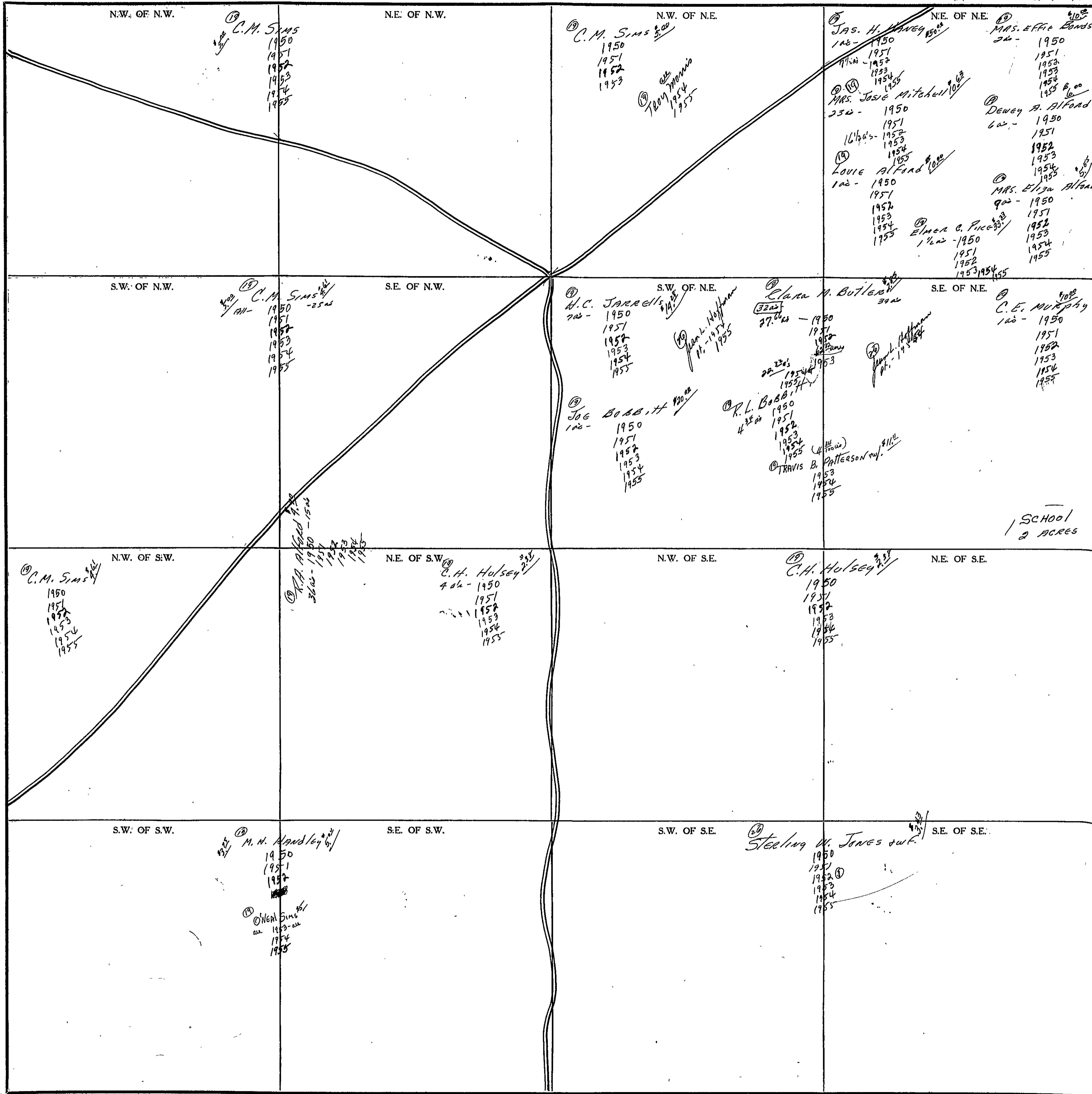

Scale-1 inch=300 Ft.

COUNTY _____

SECTION 11

TOWNSHIP 12

RANGE 8

FORM 1-S.T.C. - ROBERTS & SON, BIRMINGHAM

<p>N.W. OF N.W.</p> <p>① MRS. Josie Mitchell 3.00 1950 1951 1952 1953 1954 1955</p> <p>② John Reeves 3.00 38.00 1950 1951 1952 1953 1954 1955</p> <p>③ JAS. H. HANEY 3.00 1950 1951 1952 1953 1954 1955</p> <p>④ Phil DAUANT "ETAL" 3.00 1950 1951 1952 1953 1954 1955</p>	<p>N.E. OF N.W.</p> <p>⑤ MRS. Eliza Alford</p>	<p>N.W. OF N.E.</p> <p>⑥ MRS. Eliza Alford</p> <p>80 acres ⑦ John Reeves 5.00 1950 1951 1952 1953 1954 1955</p> <p>⑧ Phil DAUANT "ETAL" 3.00 1950 1951 1952 1953 1954 1955</p>	<p>N.E. OF N.E.</p> <p>⑨ Doves Alford 3.00 1950 1951 1952 1953 1954 1955</p>
<p>S.W. OF N.W.</p> <p>⑩ C. E. MURPHY 3.00 1950 1951 1952 1953 1954 1955</p> <p>⑪ Phil DAUANT "ETAL" 3.00 1950 1951 1952 1953 1954 1955</p>	<p>S.E. OF N.W.</p> <p>⑫ C.O. SIMPSON 3.00 1950</p> <p>⑬ MRS. C. PIKE 3.00 1951 1952 1953 1954 1955</p>	<p>S.W. OF N.E.</p>	<p>S.E. OF N.E.</p> <p>⑭ Doves Alford 3.00 1950 1951 1952 1953 1954 1955</p>
<p>N.W. OF S.W.</p> <p>⑮ J.R. SIMS "EST." 3.00 1950 1951 1952 1953 1954 1955</p> <p>⑯ Phil DAUANT "ETAL" 3.00 1950 1951 1952 1953 1954 1955</p>	<p>N.E. OF S.W.</p> <p>⑰ J.W. BENNETT L.R. Co. 3.00 1950 1951 1952 1953</p> <p>⑱ Phil DAUANT "ETAL" 3.00 1950 1951 1952 1953 1954 1955</p> <p>⑲ J. W. BENNETT L.R. Co. 3.00 1950 1951 1952 1953</p> <p>⑳ J. W. BENNETT L.R. Co. 3.00 1950 1951 1952 1953</p>	<p>N.W. OF S.E.</p> <p>㉑ Vannie Lou JONES 3.00 1950 1951 1952</p> <p>㉒ Sterling W. Jones 3.00 1950 1951 1952 1953 1954 1955</p>	<p>N.E. OF S.E.</p> <p>㉓ J. E. BOBBITT 3.00 1950 1951</p> <p>㉔ Sterling W. Jones 3.00 1950 1951 1952 1953 1954 1955</p>
<p>S.W. OF S.W.</p> <p>⑳ J.R. SIMS "EST." 3.00 1950 1951 1952 1953 1954 1955</p> <p>㉕ Phil DAUANT "ETAL" 3.00 1950 1951 1952 1953 1954 1955</p>	<p>S.E. OF S.W.</p> <p>㉖ MRS. Cleavelle Helms 3.00 1950 1951 1952 1953</p> <p>㉗ Phil Payne + W.P. 3.00 1950 1951 1952 1953</p> <p>㉘ Sterling W. Jones 3.00 1950 1951 1952 1953</p>	<p>S.W. OF S.E.</p> <p>㉙ Mrs. Evelyn GARMONY 3.00 1950 1951 1952 1953 1954 1955</p>	<p>S.E. OF S.E.</p> <p>㉚ M. S. Jones 3.00 1950 1951 1952 1953 1954 1955</p>

Scale - 1 inch = 300 Ft.

COUNTY _____

SECTION 12

TOWNSHIP 12

RANGE 8

FORM 1-S.T.C.— ROBERTS & SON, BIRMINGHAM

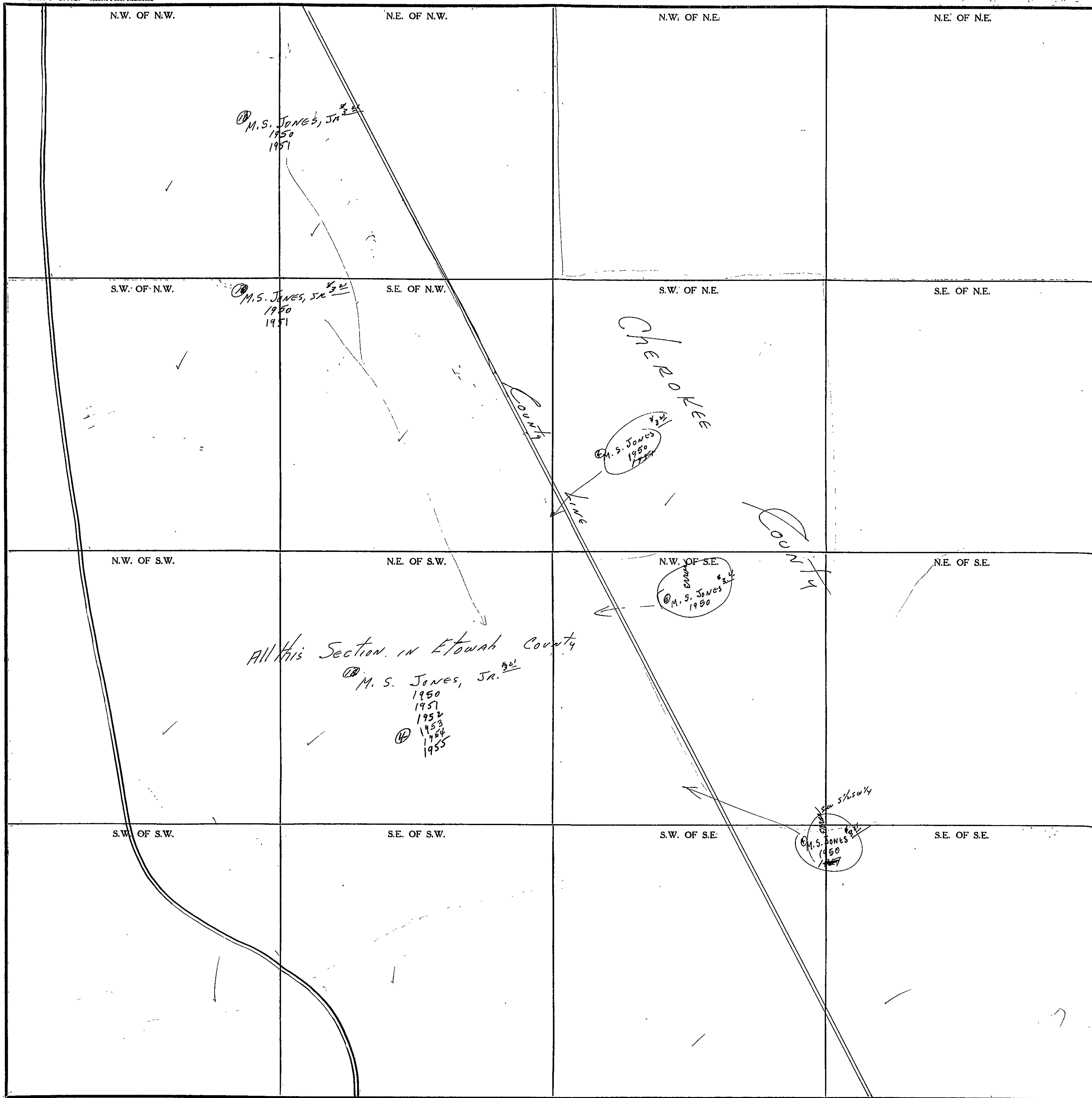

COUNTY _____

Scale—1 inch=300 Ft.

87 70

SECTION

13

TOWNSHIP

12

RANGE

8

FORM 1-S.T.C. ROBERTS & SON, BIRMINGHAM

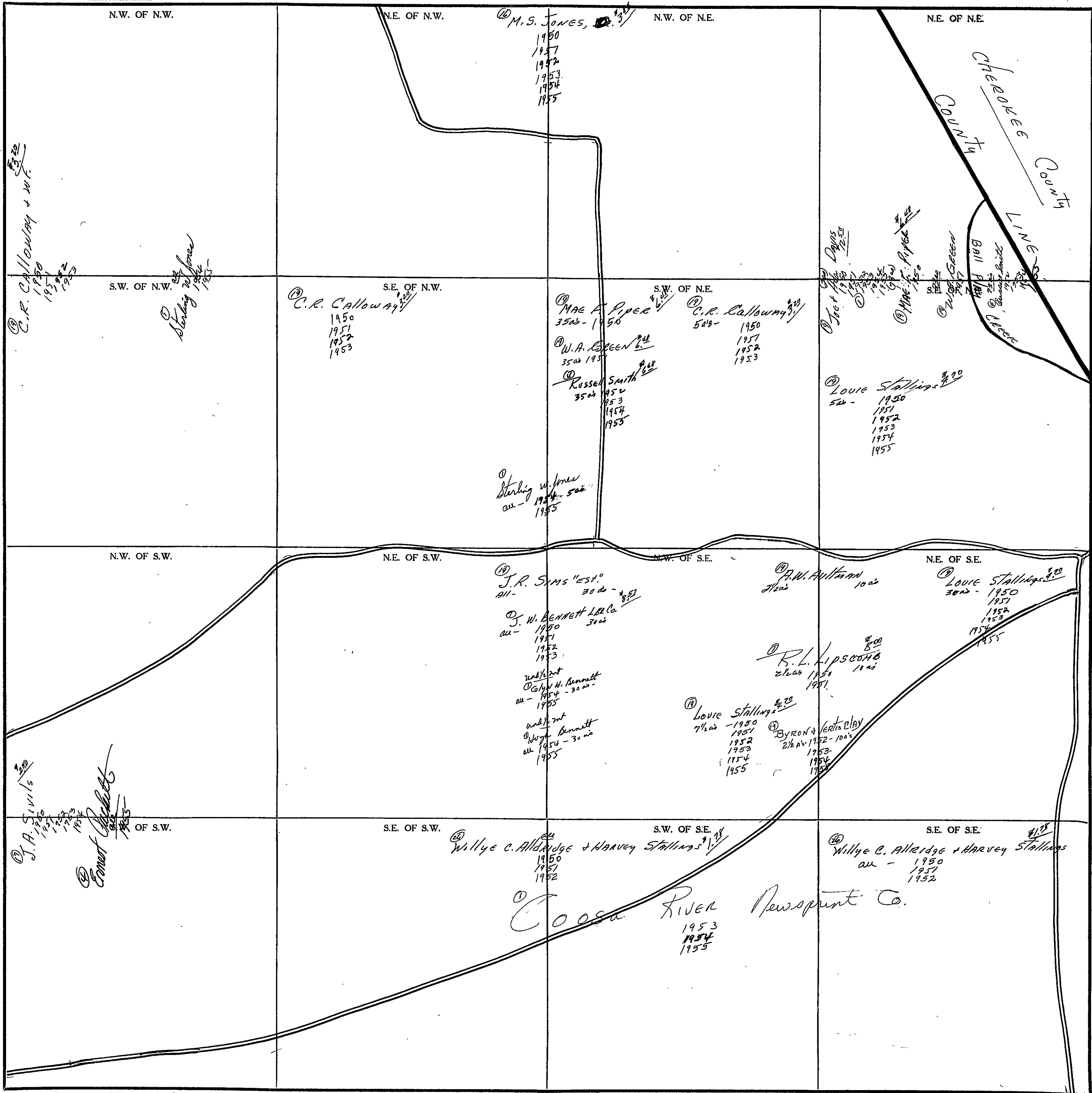

Scale - 1 inch = 300 Ft.

COUNTY

SECTION 14

TOWNSHIP 12

RANGE 8

FORM 1-S.T.C. - ROBERTS & SON, BIRMINGHAM

<p>N.W. OF N.W.</p> <p>W.A. Johnson 1950 1951 1952 1953</p> <p>Ernest Pickett all - 1952 all - 1955</p>	<p>N.E. OF N.W.</p>	<p>N.W. OF N.E.</p> <p>Mrs. Evelyn GARNON w/2 - 1950 1951 1952 1953 1954 1955</p> <p>J.W. Patterson E/2 - 1950</p> <p>Walter Tiltson E/2 1951 1952 1953 1954 1955</p>	<p>N.E. OF N.E.</p> <p>J.W. Patterson 1950</p> <p>Walter Tiltson 1951 1952 1953 1954 1955</p>
<p>S.W. OF N.W.</p>	<p>S.E. OF N.W.</p> <p>F.M. GOWENS 1950 1951 1952 1953 1954 1955</p>	<p>S.W. OF N.E.</p>	<p>S.E. OF N.E.</p> <p>J.W. Patterson all - 1950</p> <p>Walter Tiltson 1951 1952 1953 1954 1955</p>
<p>N.W. OF S.W.</p> <p>F.M. GOWENS 1950 1951 1952 1953 1954 1955</p> <p>Ernest Pickett all - 1952 all - 1955</p>	<p>N.E. OF S.W.</p> <p>EMANUEL M. McALISTER 1300 -</p> <p>Alton E. McAlister 3700 - 1950 1951 1952</p> <p>J.A. McAlister 1100 - 1953 1954 1955</p> <p>EMANUEL M. McAlister 1300 - 1950 1951 1952</p> <p>Joyce HARRELL 1300 - 1953 - w/2 1954 1955</p>	<p>N.W. OF S.E.</p> <p>EMANUEL M. McALISTER w/2</p>	<p>N.E. OF S.E.</p> <p>J.W. Patterson E/2 - 1950 - all</p> <p>Walter Tiltson E/2 1951 - all 1952 1953 1954 1955</p>
<p>S.W. OF S.W.</p> <p>C.B. BARNES w/2 - 1950 1951 1952</p> <p>Orville GARNON w/2 - 1953 1954 1955</p> <p>A.W. White N/2 - 1950 1951 1952 1953 1954 1955</p>	<p>S.E. OF S.W.</p> <p>N.H. + Vessie HANIS SE/4 - 1950 1951 1952 1953 1954 1955</p>	<p>S.W. OF S.E.</p> <p>EMANUEL M. McALISTER 1950 1951 1952</p> <p>Joyce HARRELL all - 1953 1954 1955</p>	<p>S.E. OF S.E.</p> <p>J.A. Sivils 1950 1951 1952 1953 1954</p> <p>Ernest Pickett all - 1955</p>

Scale - 1 Inch = 300 Ft.

COUNTY _____

SECTION

15

TOWNSHIP

12

RANGE

8

FORM 1-S.T.C. - ROBERTS & SON, MINNEAPOLIS

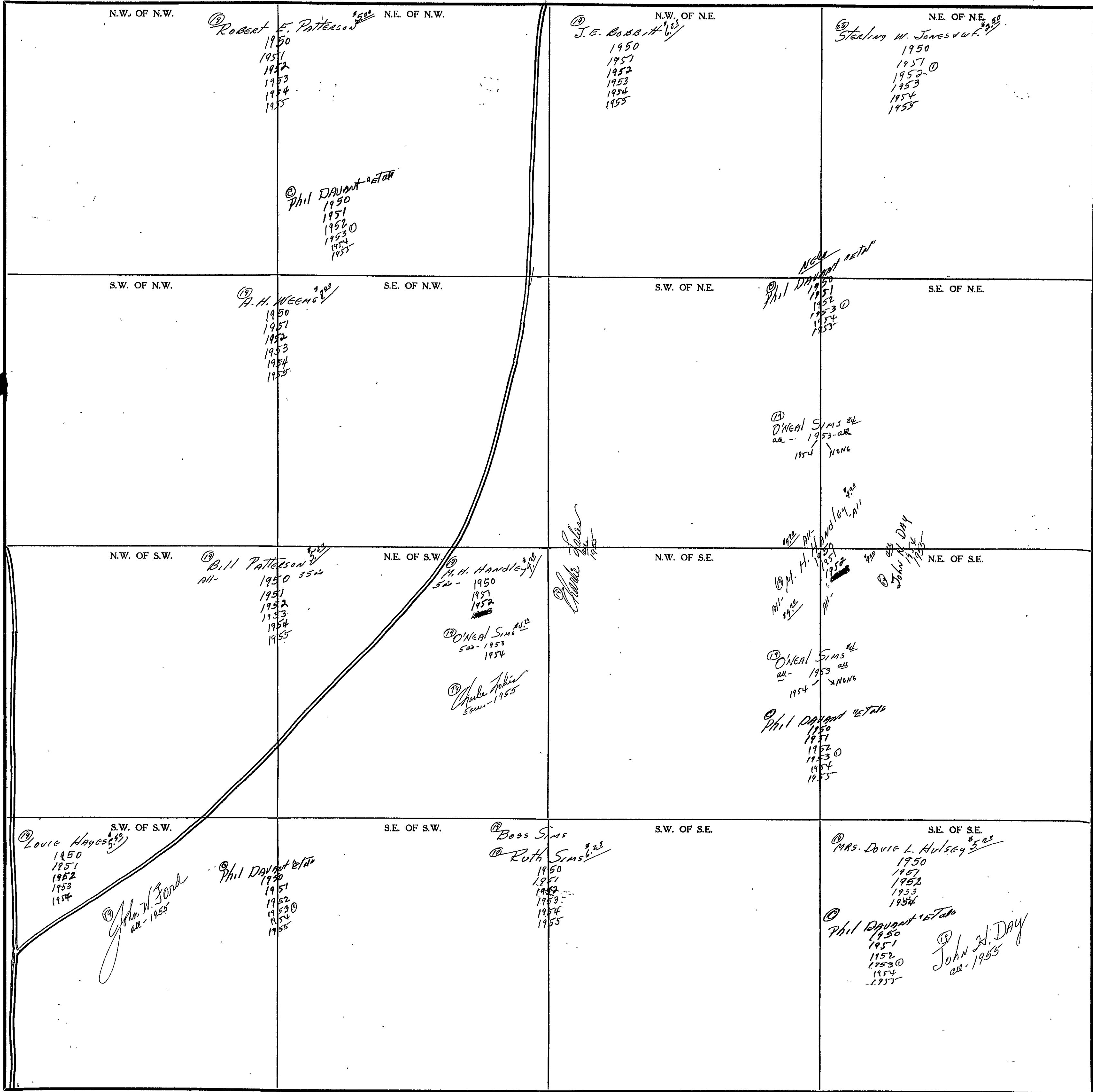

COUNTY

Scale-1 inch-300 Ft.

SECTION 16

TOWNSHIP 12

RANGE 8

FORM 1-S.T.C.— ROBERTS & SON, BIRMINGHAM

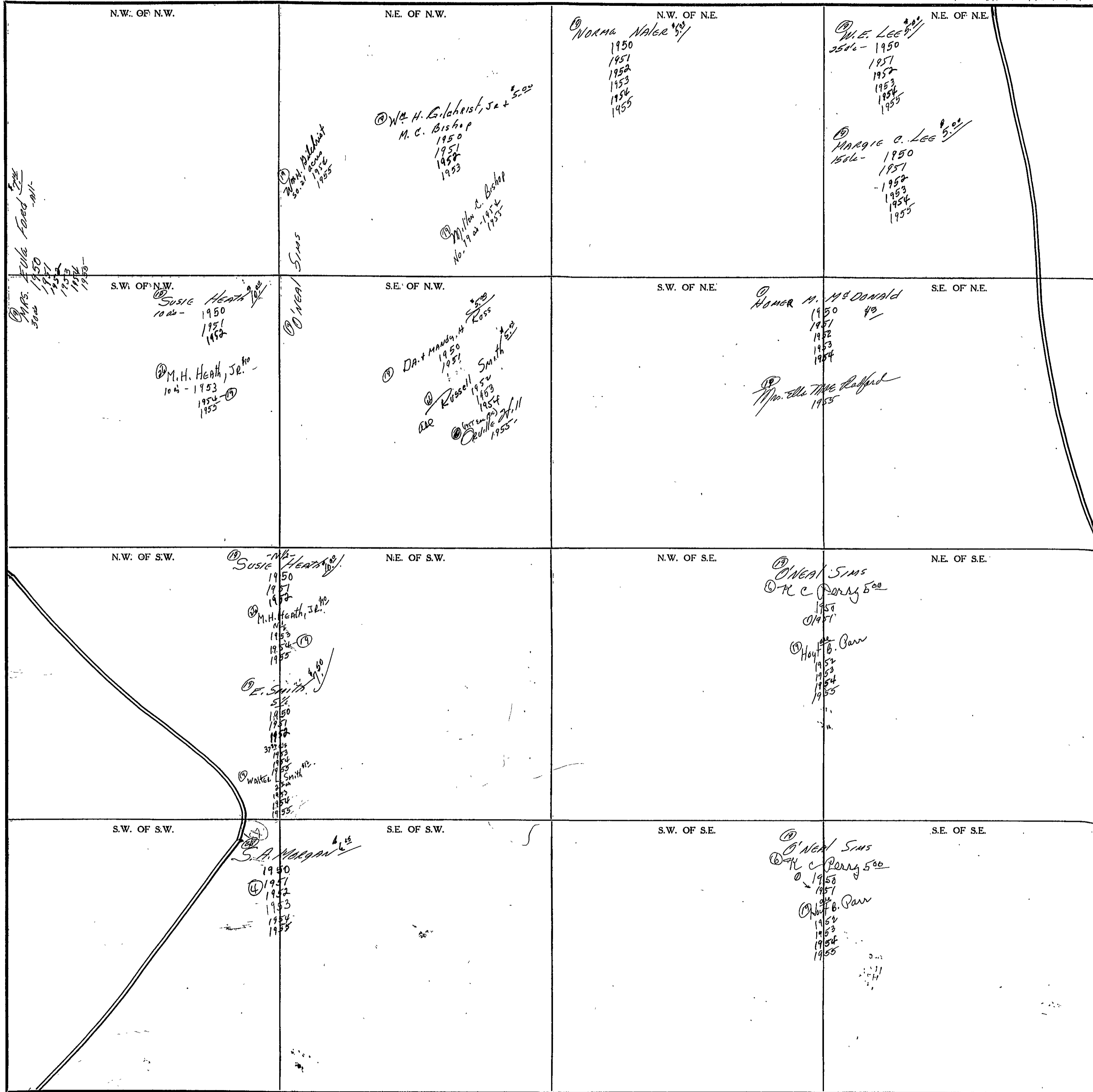

Scale—1 inch=300 Ft.

COUNTY _____

SECTION 17

TOWNSHIP 12

RANGE 8

FORM 1-S.T.C.- ROBERTS & SON, BIRMINGHAM

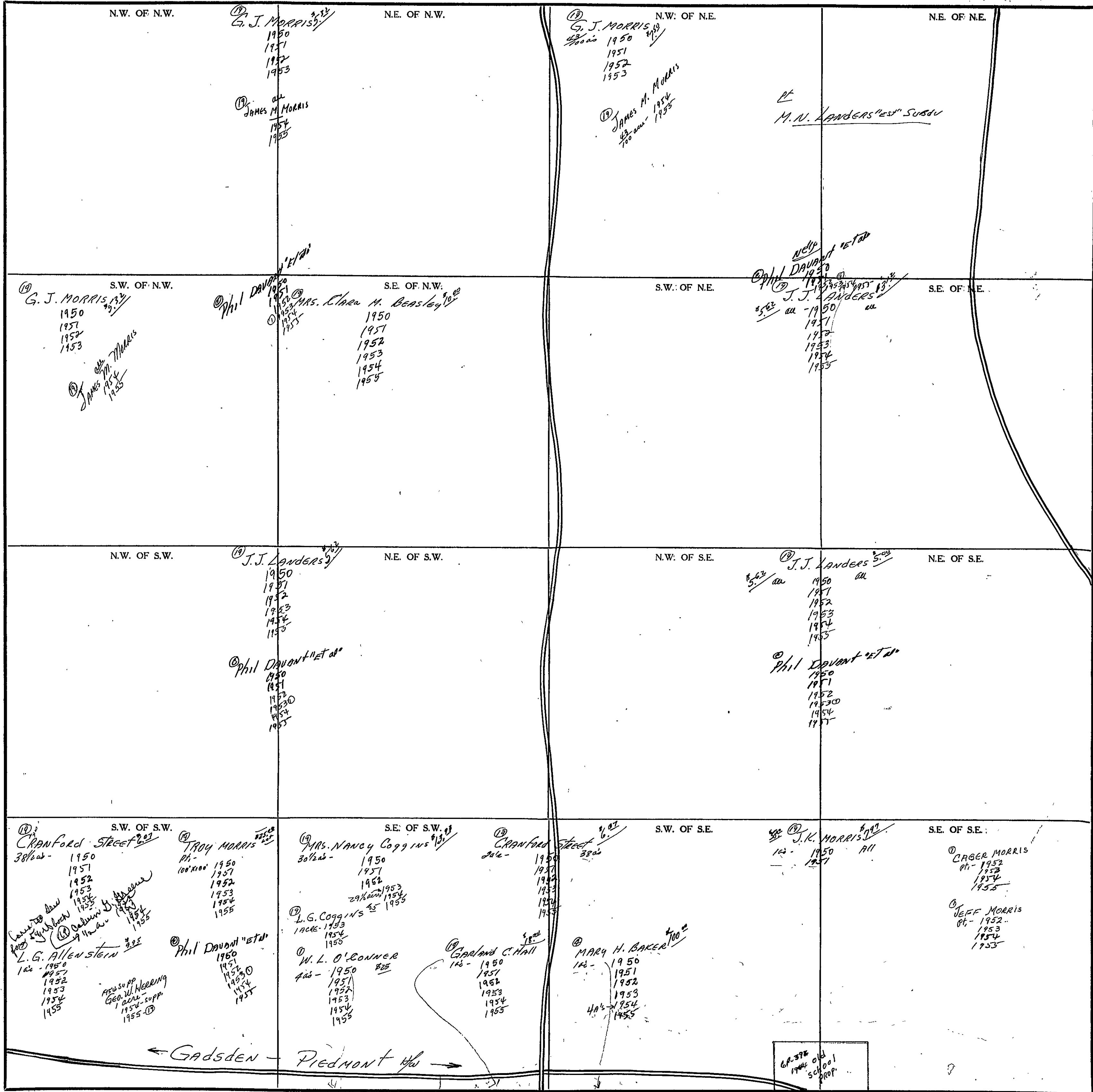

COUNTY _____

Scale - 1 inch = 300 Ft.

6A-37% old school prop.

SECTION 18

TOWNSHIP 12

RANGE 8

FORM 1-S.T.C. - ROBERTS & SON, BIRMINGHAM

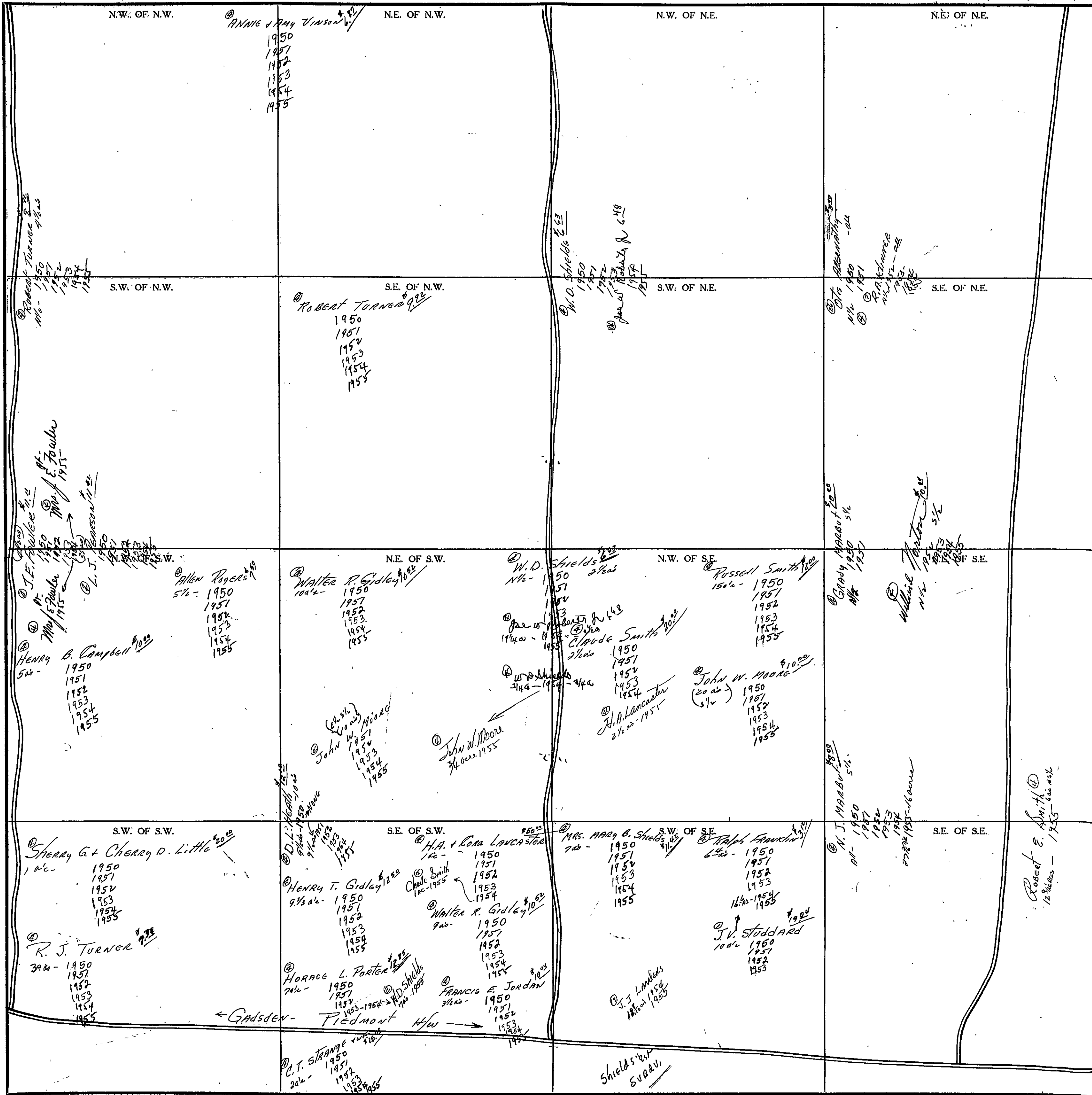

Scale - 1 inch = 300 Ft.

COUNTY

SECTION

19

TOWNSHIP

12

RANGE

8

FORM 1-S.T.C.- ROBERTS & SON, BIRMINGHAM

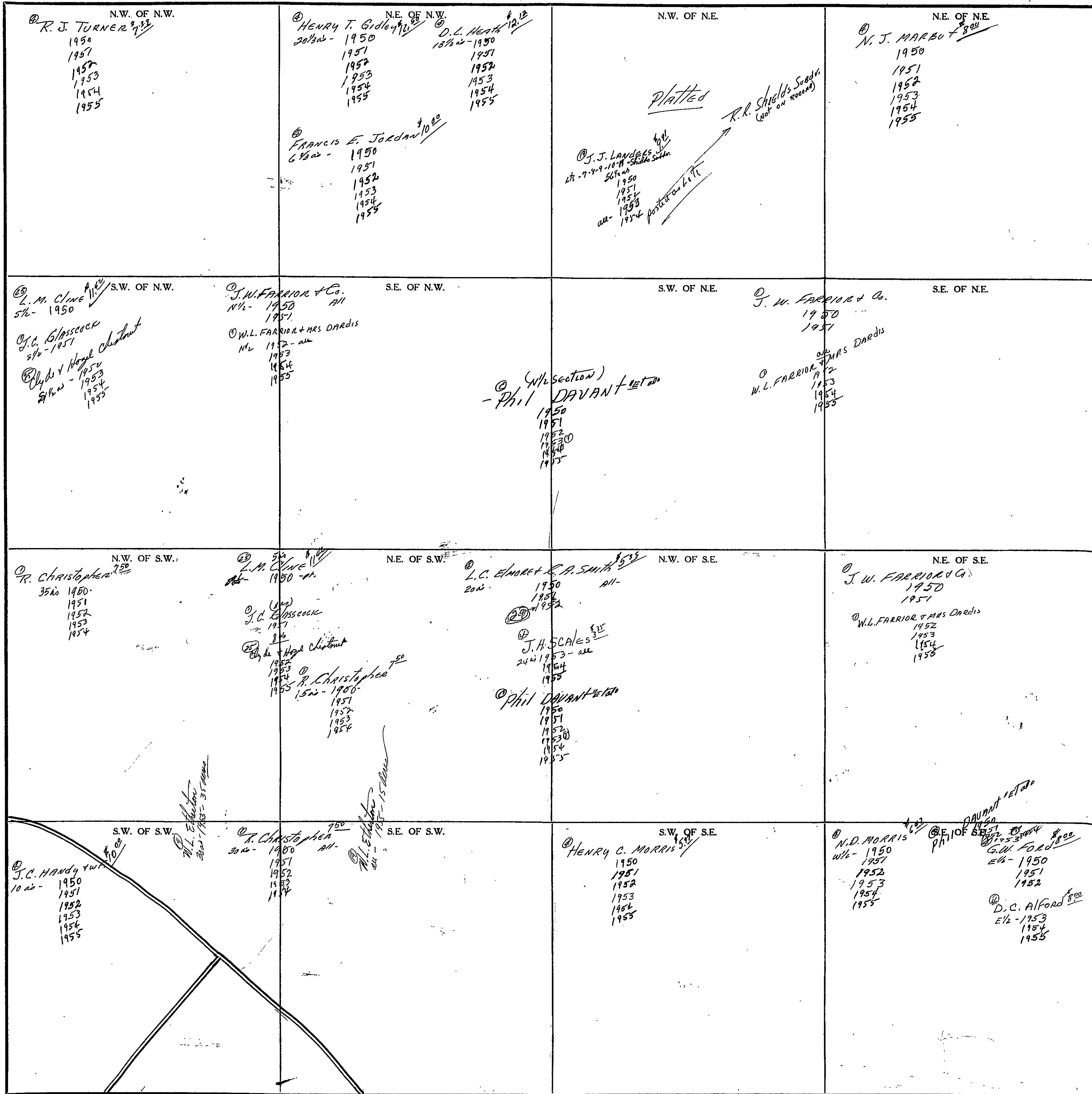

Scale--1 inch--300 Ft.

COUNTY

SECTION

20

TOWNSHIP

12

RANGE

8

FORM 1-S.T.C. - ROBERTS & SON, BIRMINGHAM

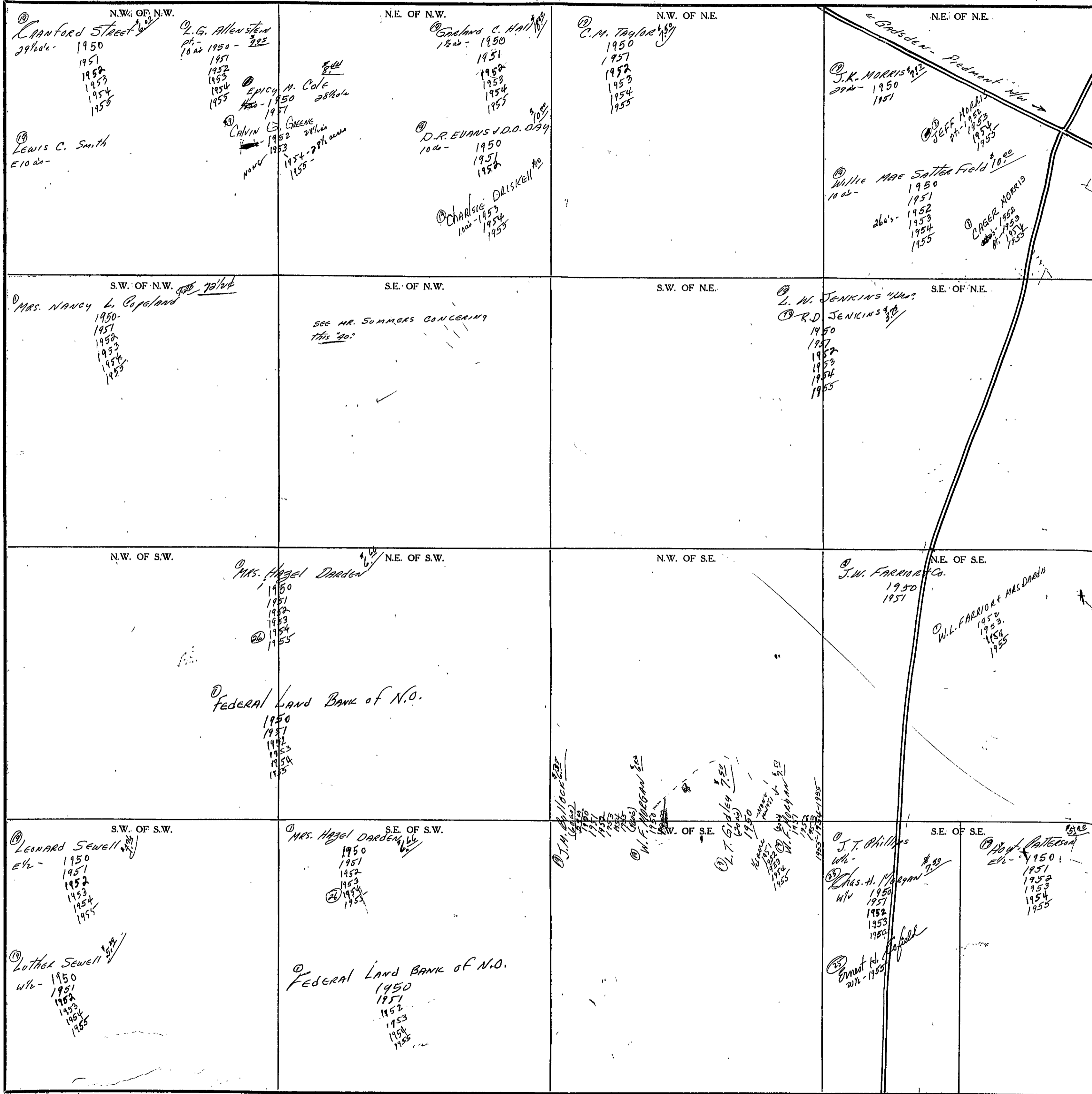

COUNTY

Scale - 1 inch = 300 Ft.

SECTION

21

TOWNSHIP

12

RANGE

8

FORM 1-S.T.C. - ROBERTS & SON, BIRMINGHAM

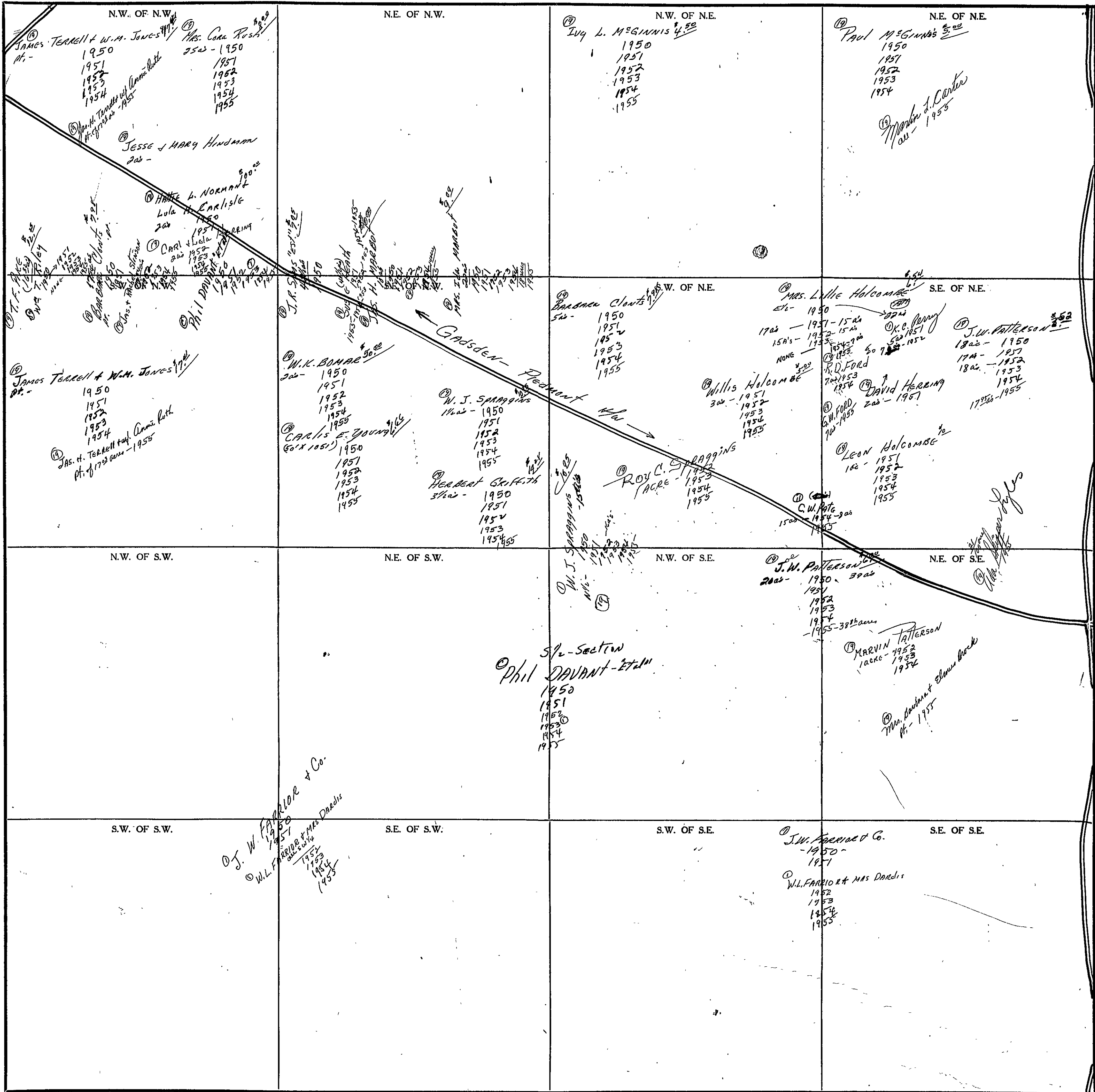

Scale-1 inch=300 Ft.

COUNTY

SECTION 22

TOWNSHIP 12

RANGE 8

FORM 1-S.T.C. - ROBERTS & SON, BIRMINGHAM

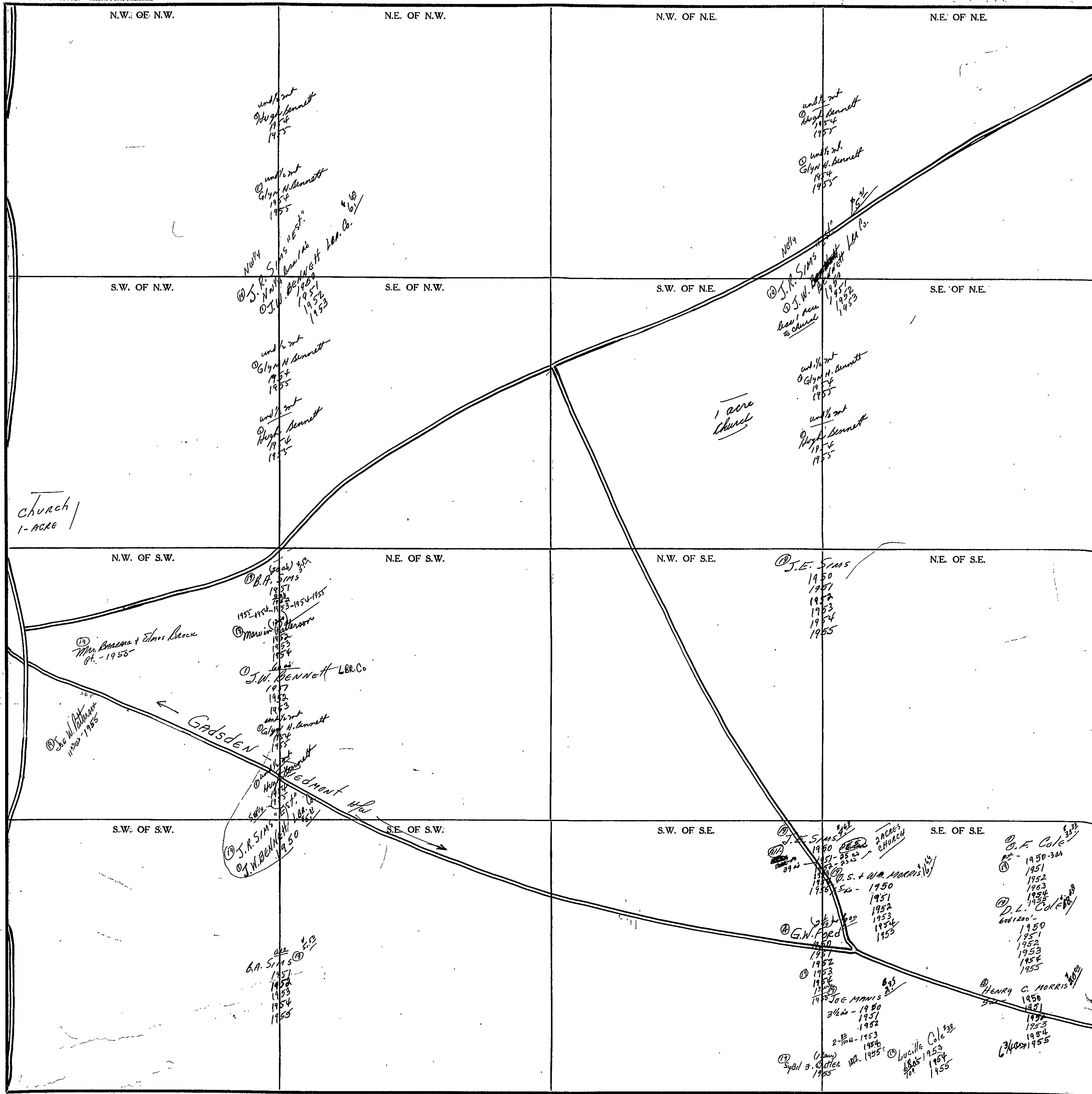

Scale-1 inch=300 Ft.

COUNTY

SECTION

23

TOWNSHIP

12

RANGE

8

FORM 1-S.T.C.- ROBERTS & SON, BIRMINGHAM

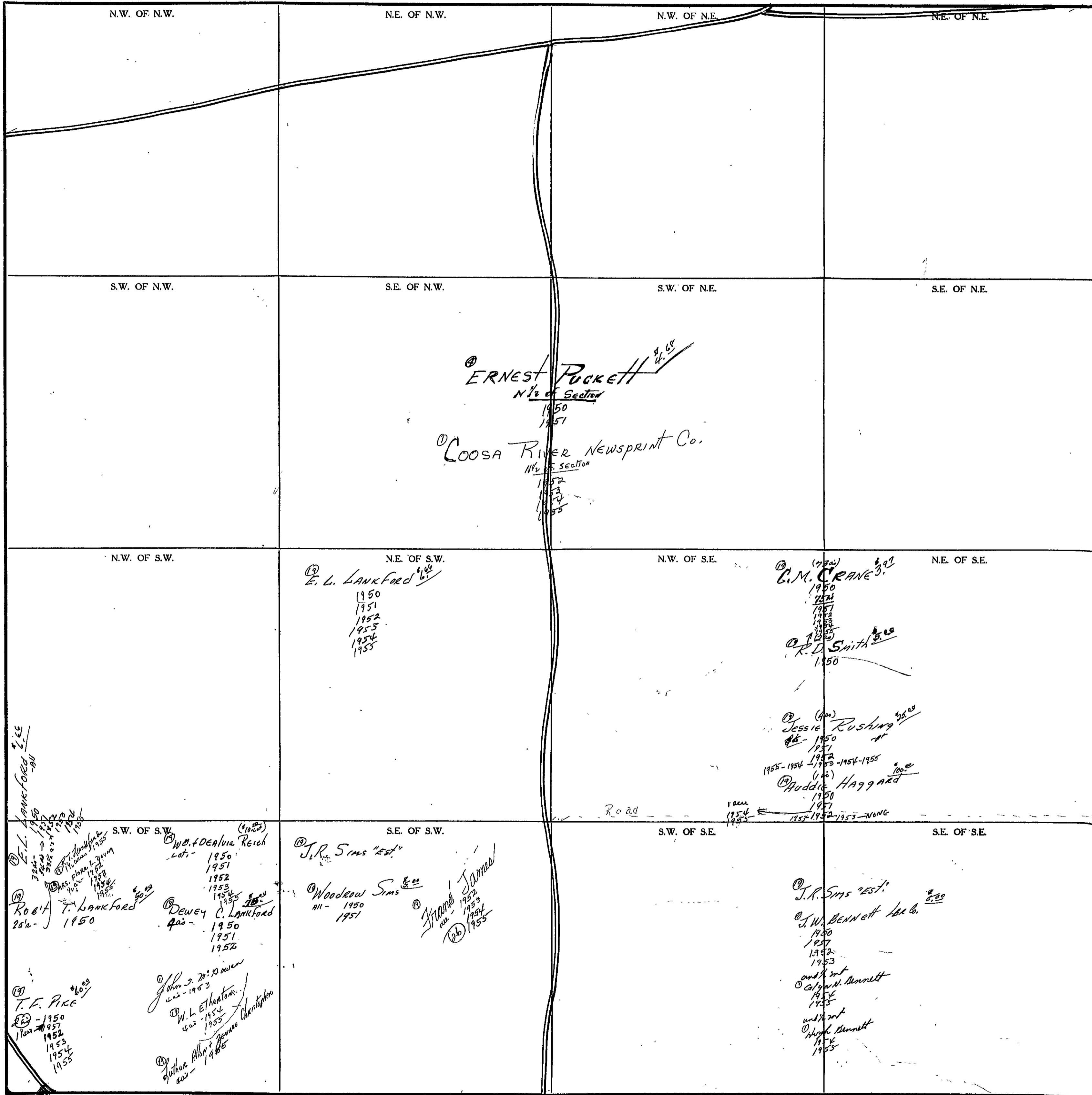

COUNTY

Scale - 1 inch = 300 Ft.

SECTION 24

TOWNSHIP 12

RANGE 8

FORM 1-S.T.C. - ROBERTS & SON, BIRMINGHAM

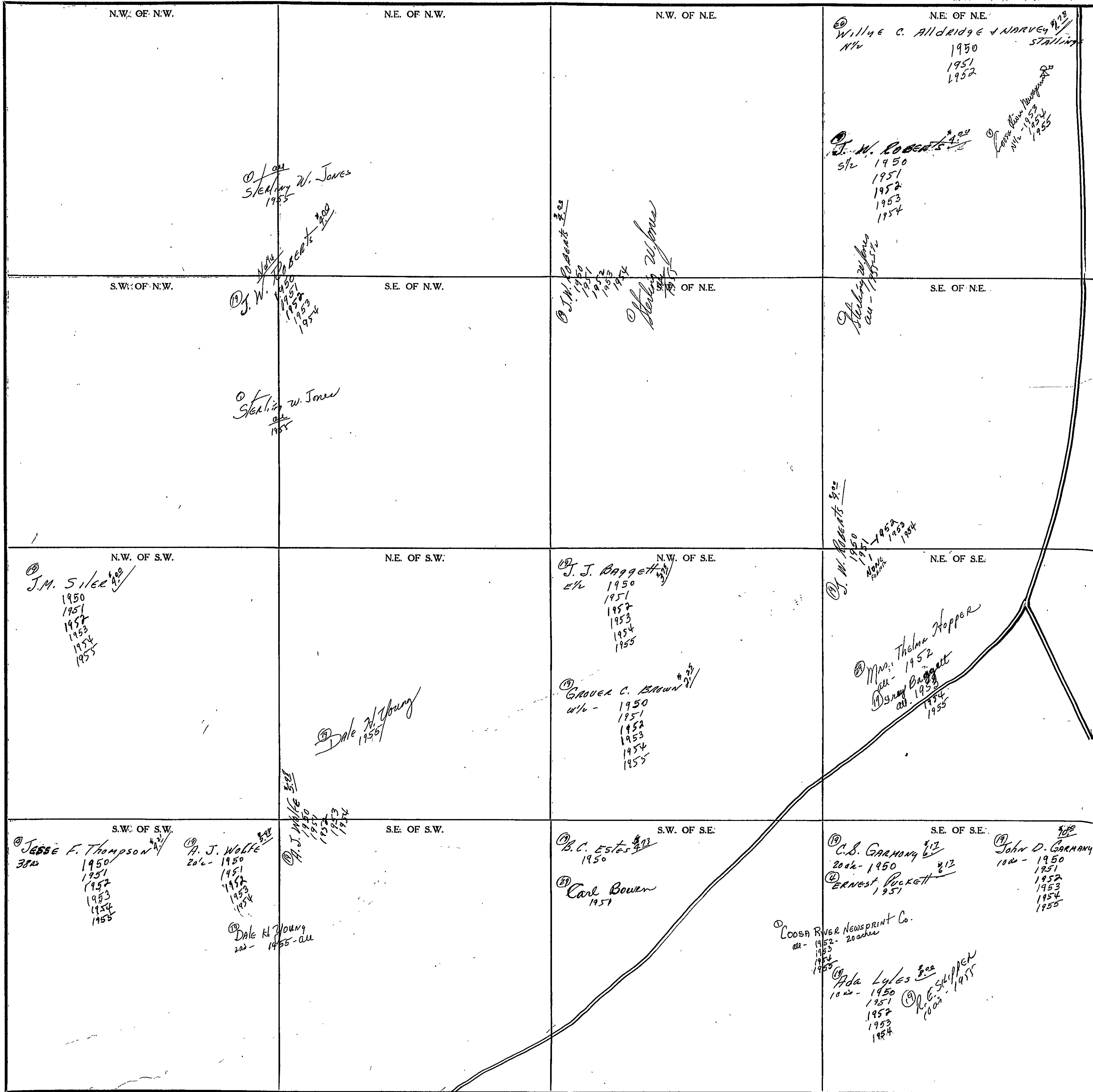

Scale-1 inch=300 Ft.

COUNTY

FORM 1-S.T.C. - AGENTS & SON, BIRMINGHAM

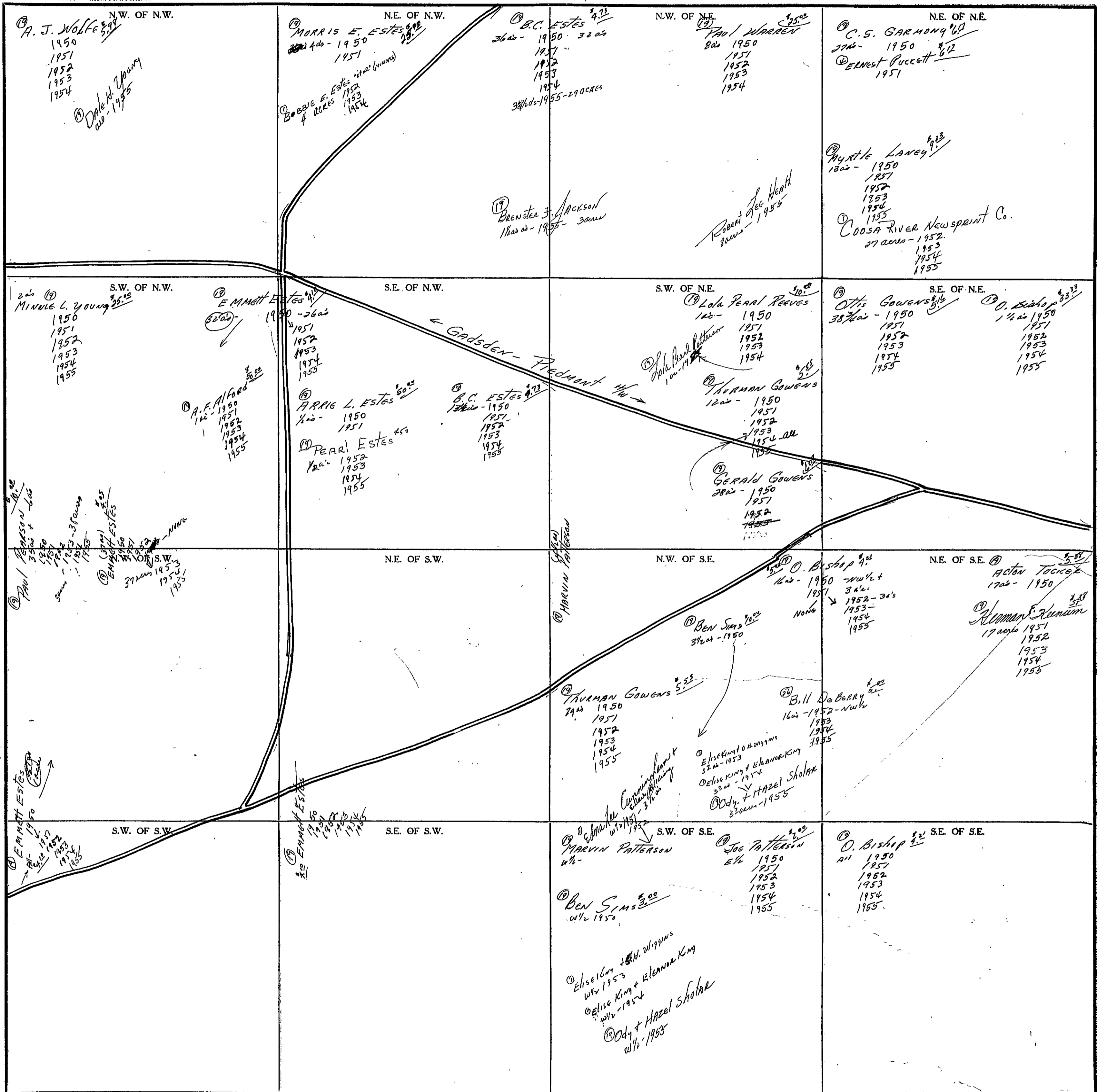

Scale - 1 inch = 300 Ft.

COUNTY

SECTION

26

TOWNSHIP

12

RANGE

8

FORM 1-S.T.C. ROBERTS & SON, BIRMINGHAM

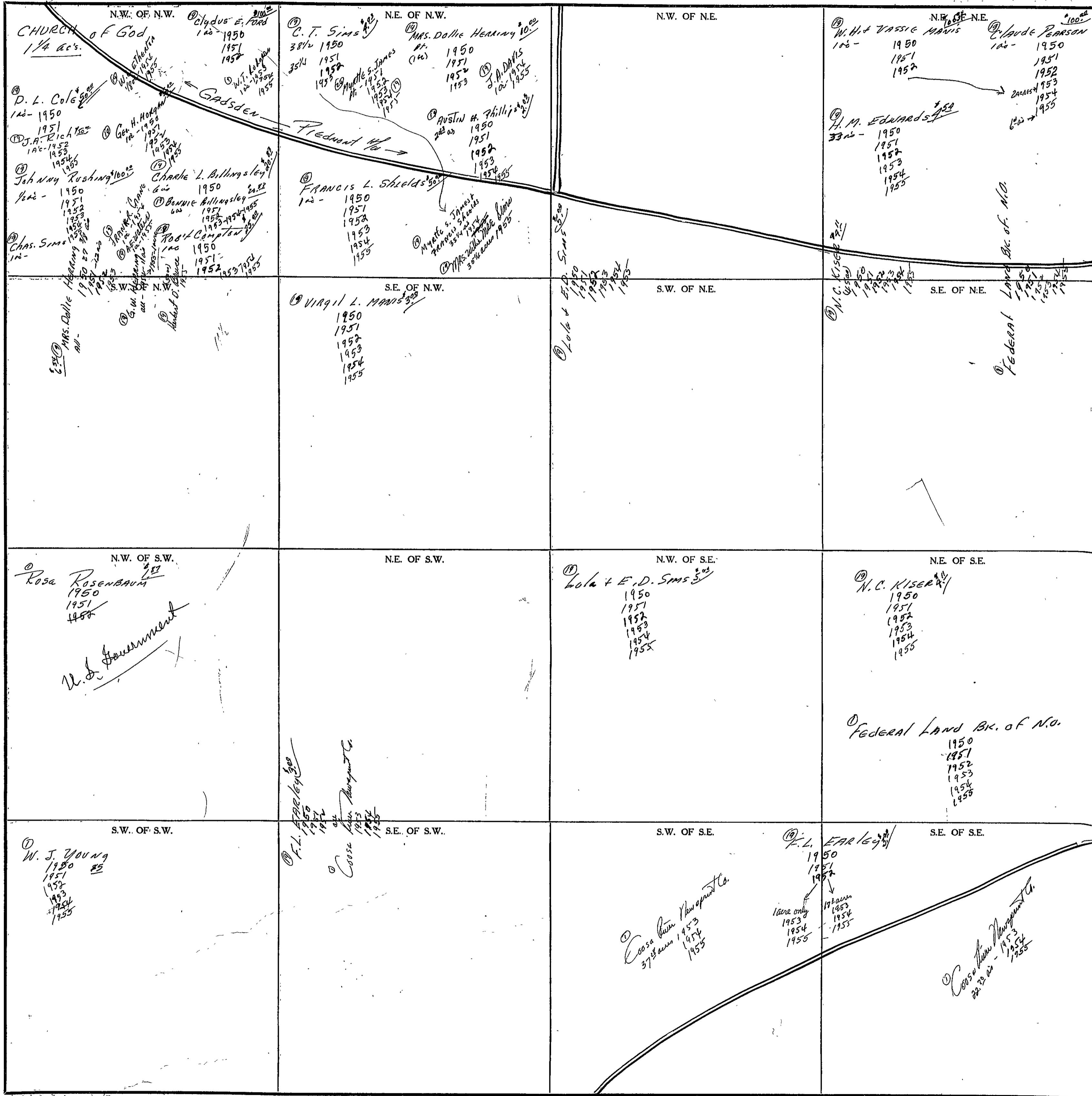

COUNTY

Scale - 1 inch = 300 Ft.

SECTION 27

TOWNSHIP 12

RANGE 8

FORM 1-S.T.C.— ROBERTS & SON, BIRMINGHAM

N.W. OF N.W.	N.E. OF N.W.	N.W. OF N.E.	N.E. OF N.E.
S.W. OF N.W.	S.E. OF N.W.	S.W. OF N.E.	S.E. OF N.E.
N.W. OF S.W.	N.E. OF S.W.	N.W. OF S.E.	N.E. OF S.E.
S.W. OF S.W.	S.E. OF S.W.	S.W. OF S.E.	S.E. OF S.E.

ENTIRE Section
640 A's
J. W. FAIRIOR + Co.
1950-
1951
W. L. FAIRIOR + Mrs. DAEDIS
1952
1953
1954
1955

COUNTY _____

Scale—1 inch=300 Ft.

SECTION

28

TOWNSHIP

12

RANGE

8

FORM 1-S.T.C. - ROBERTS & SON, MINNEAPOLIS

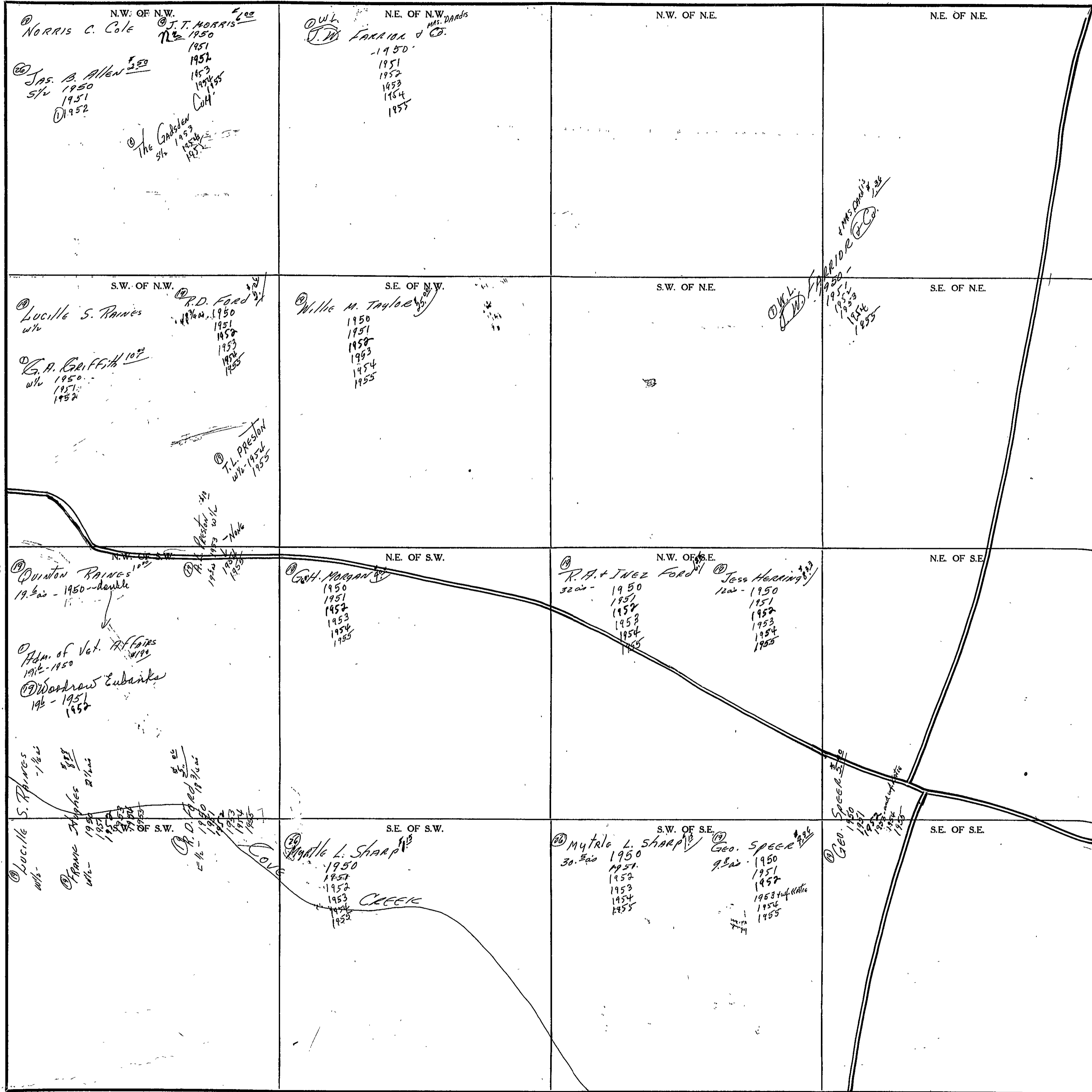

Scale - 1 inch = 300 Ft.

COUNTY

SEC. 29, TP. 12 S, R. 8 E.

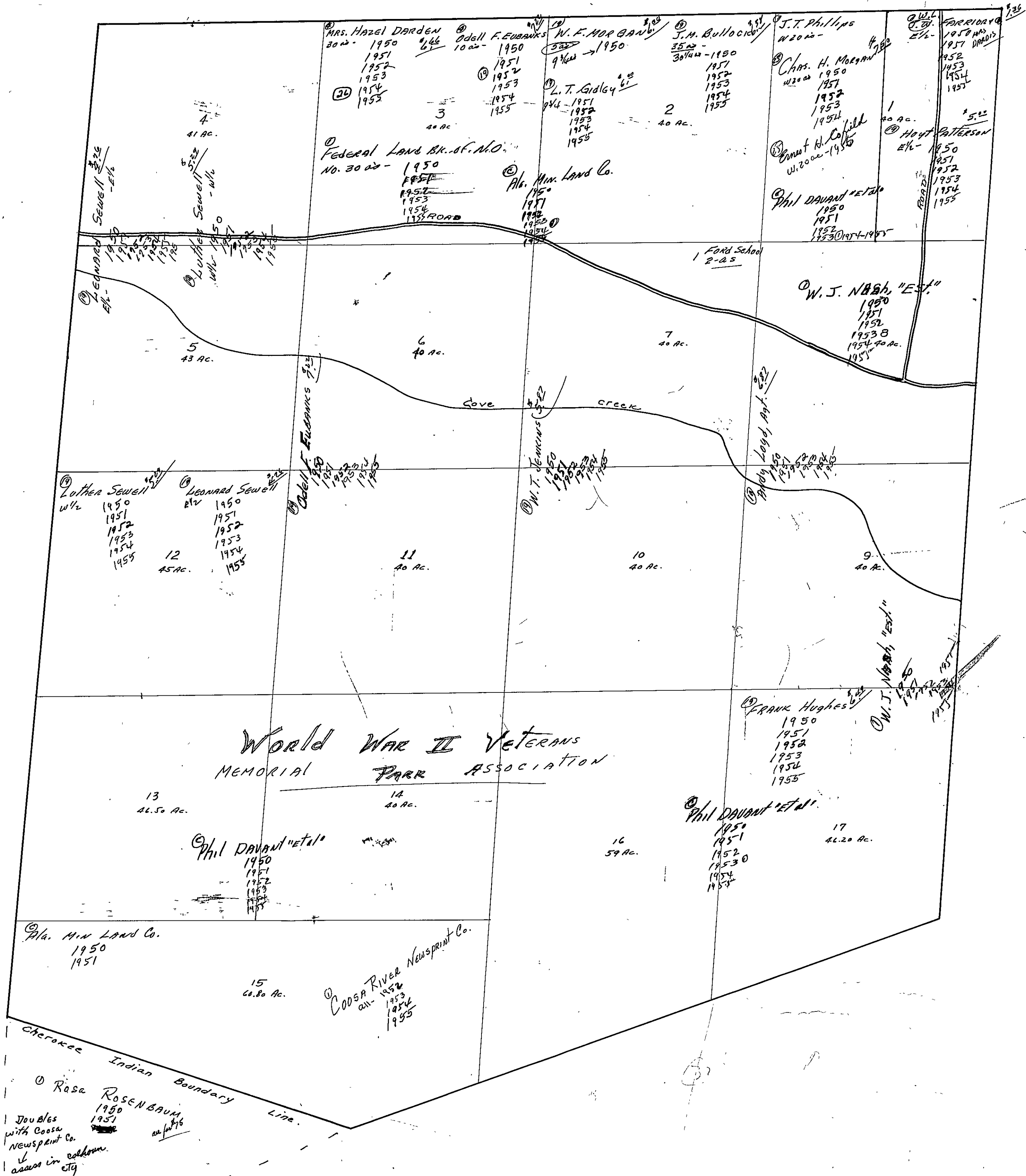

1379
1320
59

SEC. 30, TP. 12S, R8E.

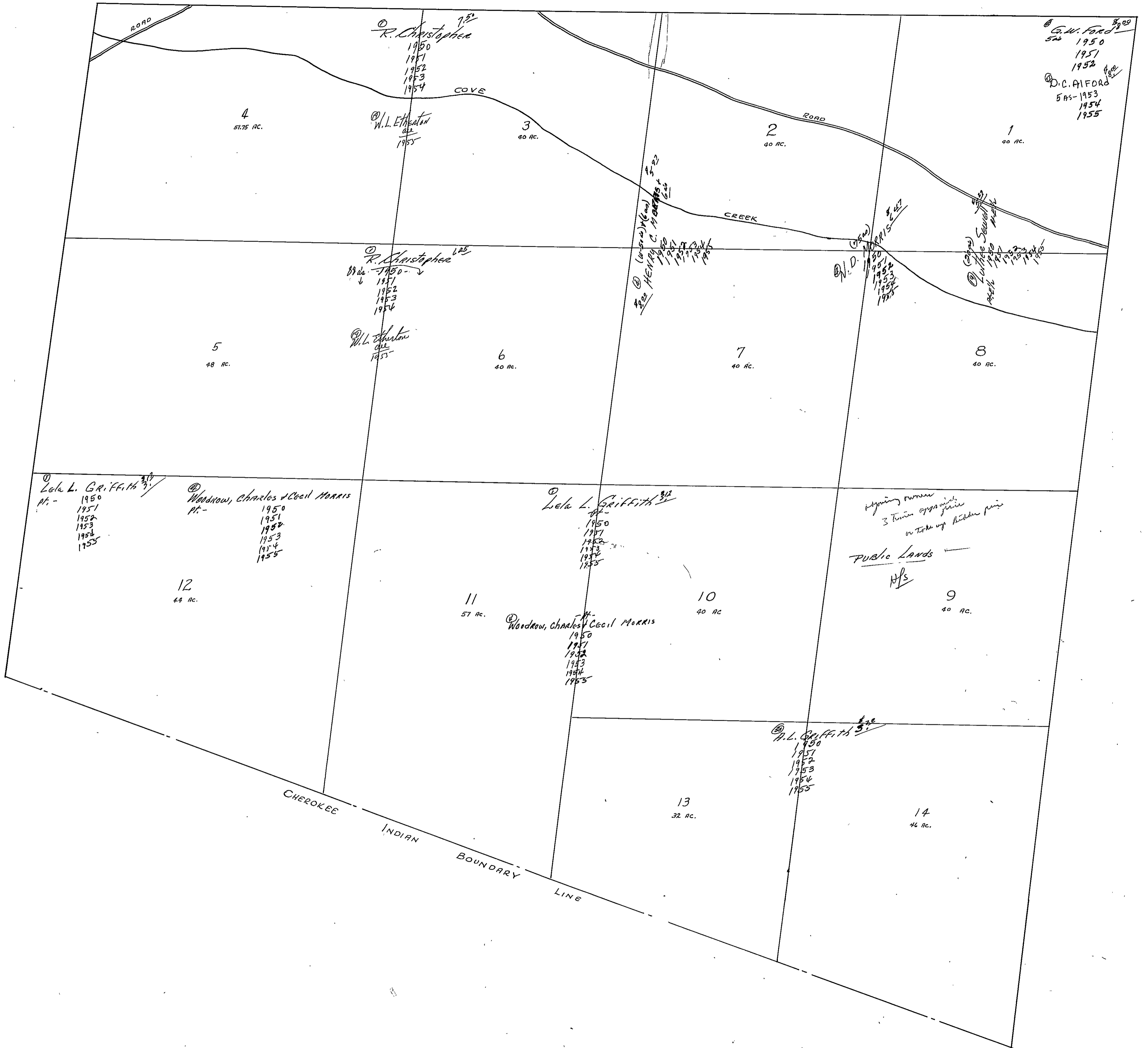

① Lela L. Griffith 3/12
Ac. -
1950
1951
1952
1953
1954
1955

② Woodrow, Charles & Cecil Morris
Ac. -
1950
1951
1952
1953
1954
1955

③ Lela L. Griffith 3/12
Ac. -
1950
1951
1952
1953
1954
1955

④ Woodrow, Charles & Cecil Morris
Ac. -
1950
1951
1952
1953
1954
1955

⑤ H.L. Griffith 3/12
Ac. -
1950
1951
1952
1953
1954
1955

⑥ G.W. Ford 8/20
522 1950
1951
1952
⑦ D.C. AIFORD 4/22
5 AS-1953
1954
1955

⑧ HENRY C. MORRIS 5/22
Ac. -
1950
1951
1952
1953
1954
1955

⑨ L. D. PERIS 8/27
Ac. -
1950
1951
1952
1953
1954
1955

⑩ L. W. SEWELL 5/15
Ac. -
1950
1951
1952
1953
1954
1955

signing names
3 times approximately
or take up hidden part
PUBLIC LANDS
H/S

SEC. 32, TP. 12 S, R 8 E.

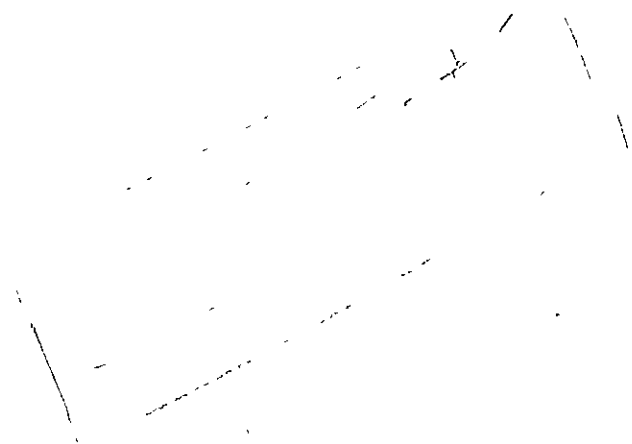
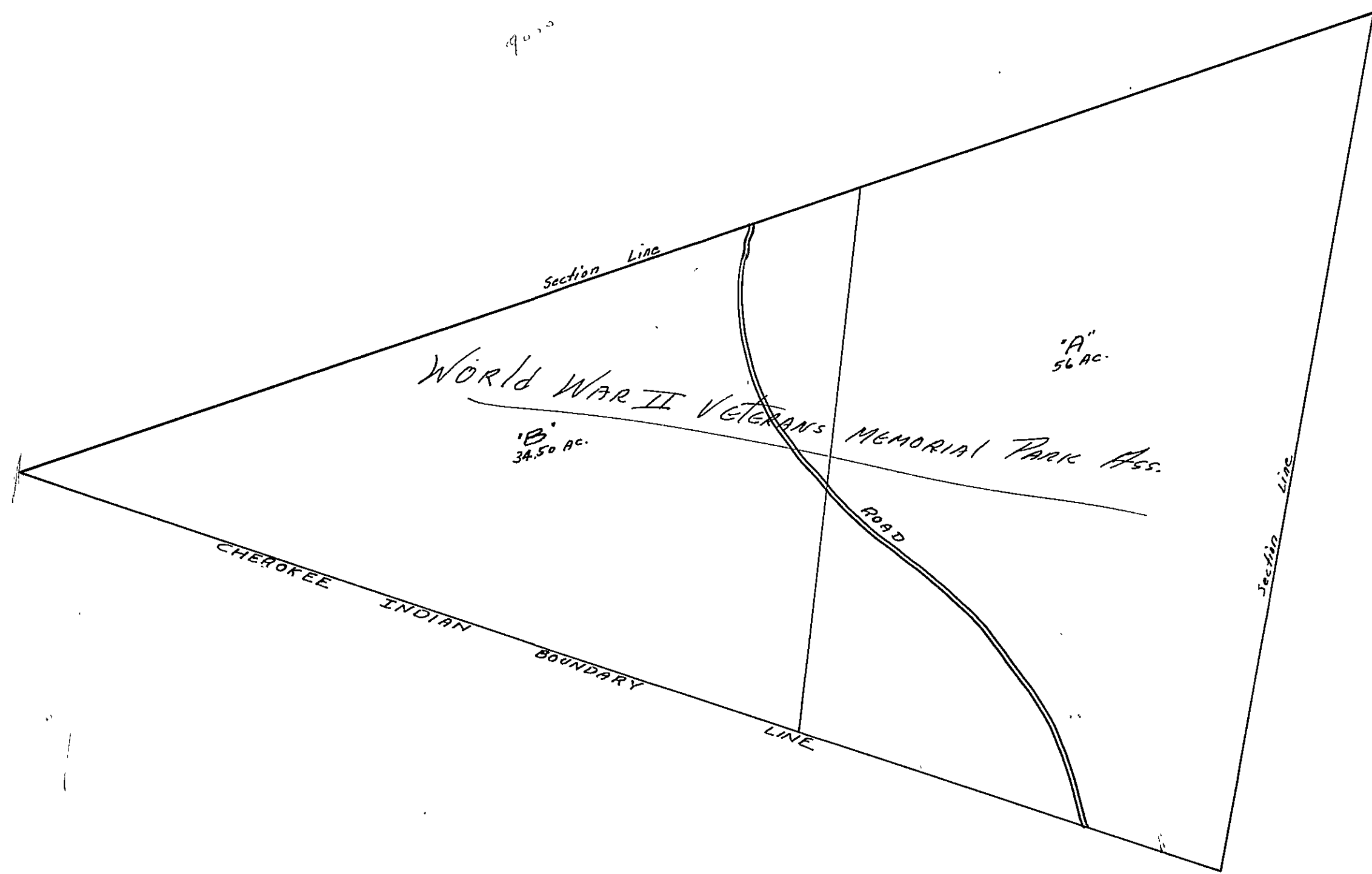
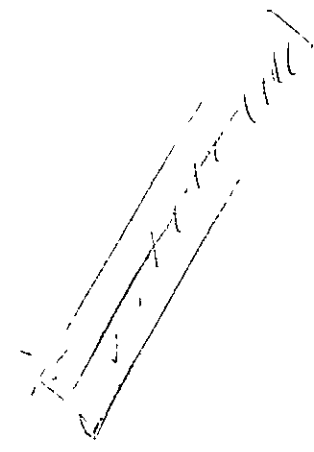

SEC. 33, TP. 12 S, R. 8 E.

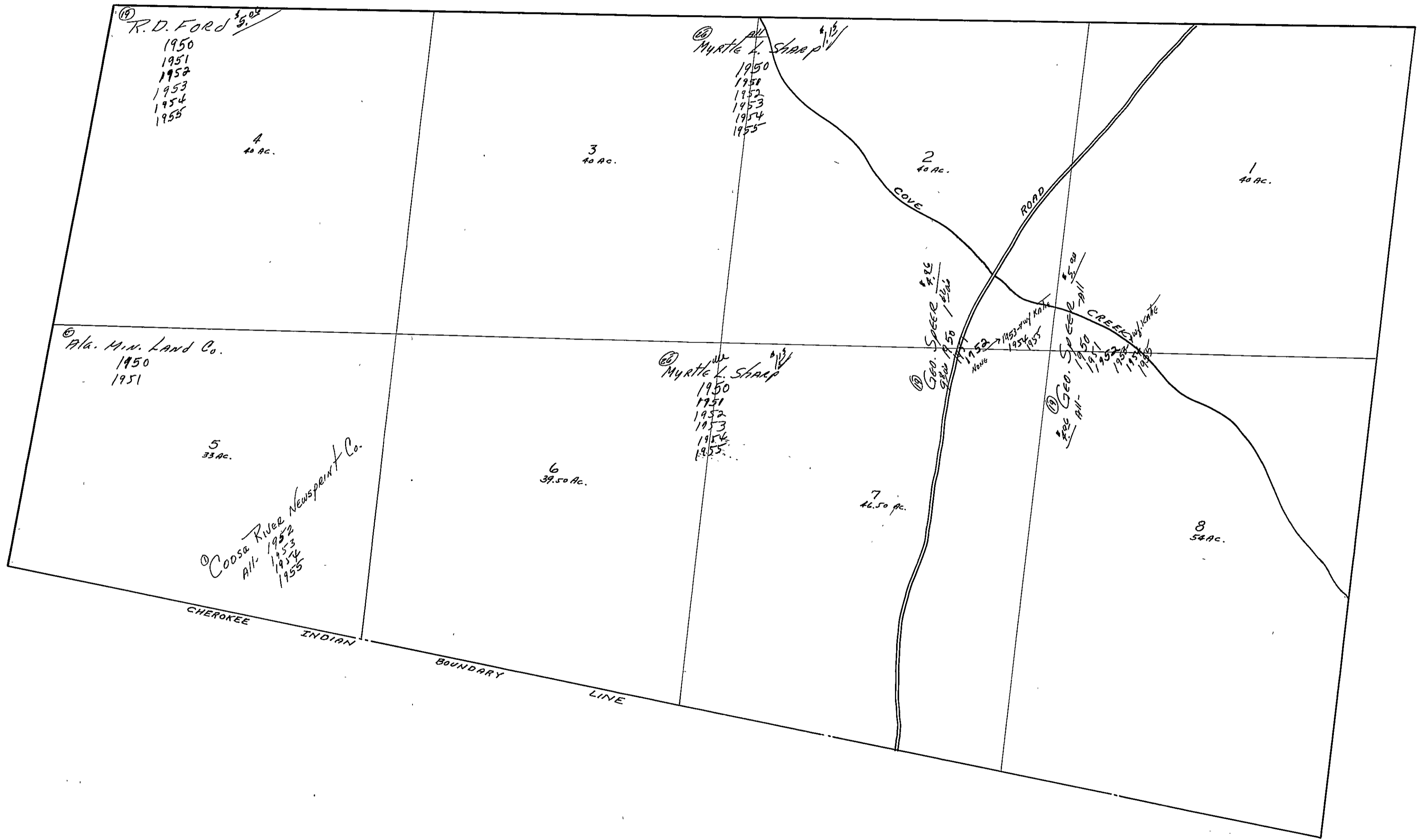

SEC. 34, TP. 12S, R8E.

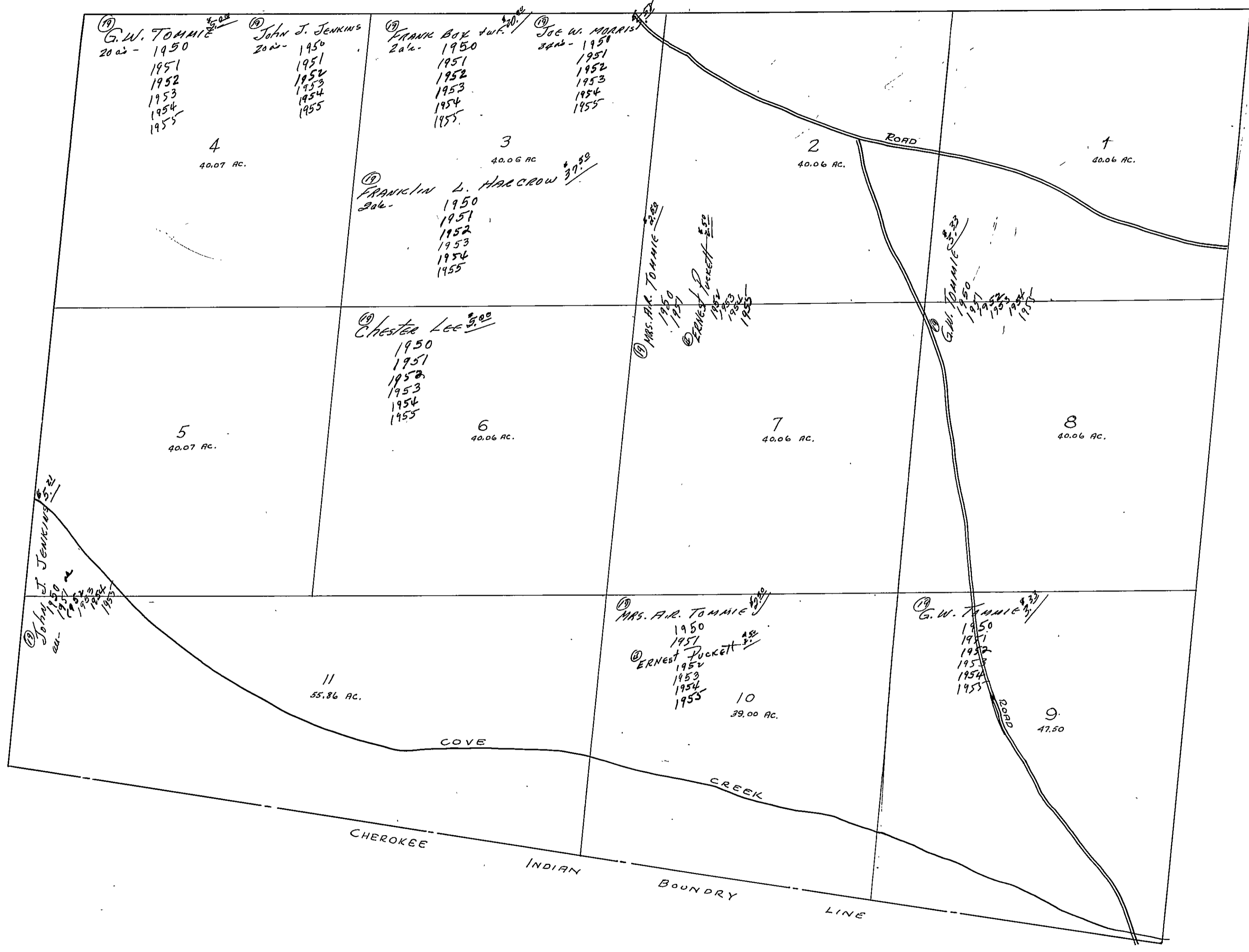

SEC. 35, TP. 12 S, R. 8 E.

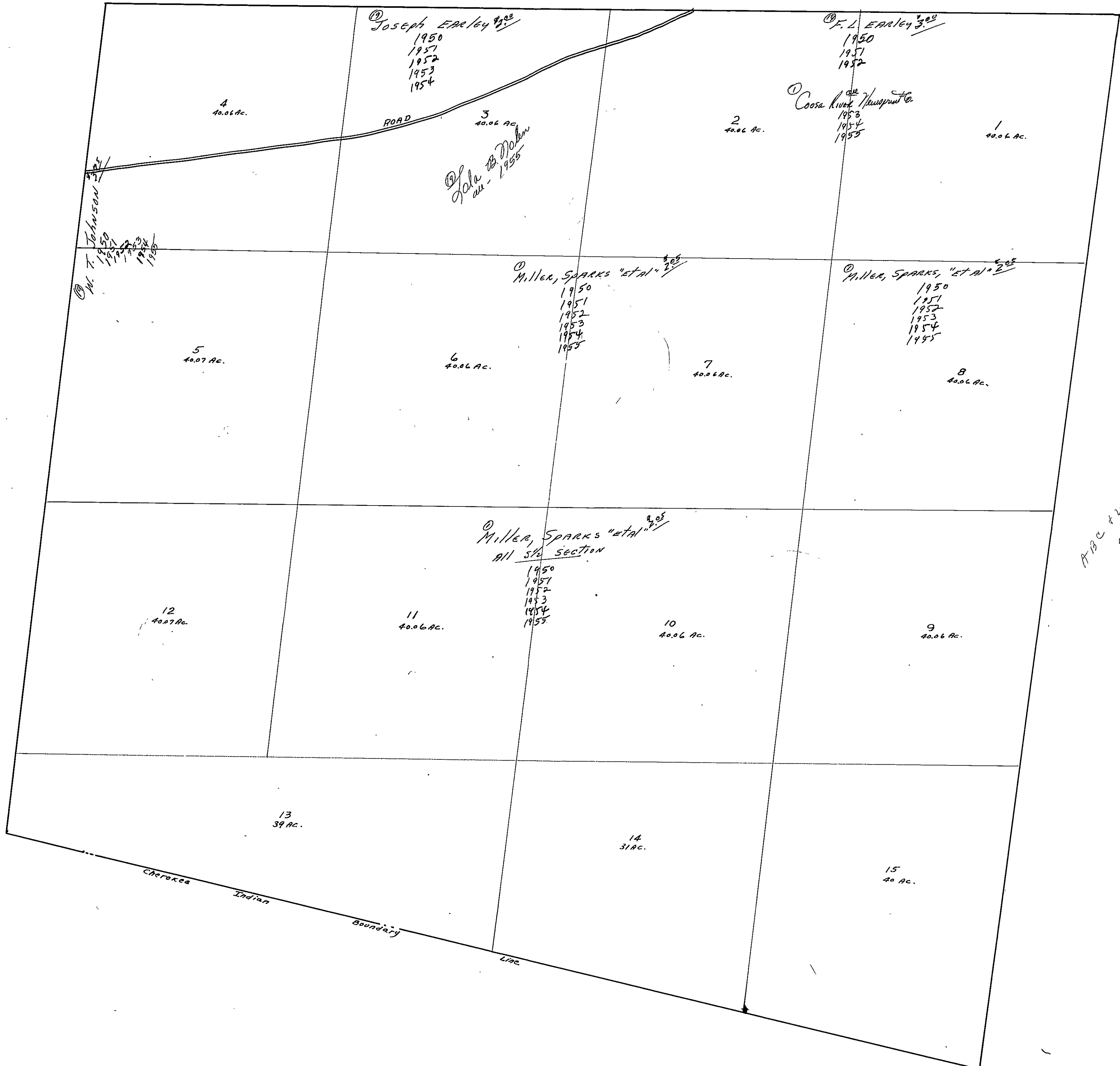

ABC + W/4 + E
575.20

SEC. 36, TP. 12 S, R. 8 E.

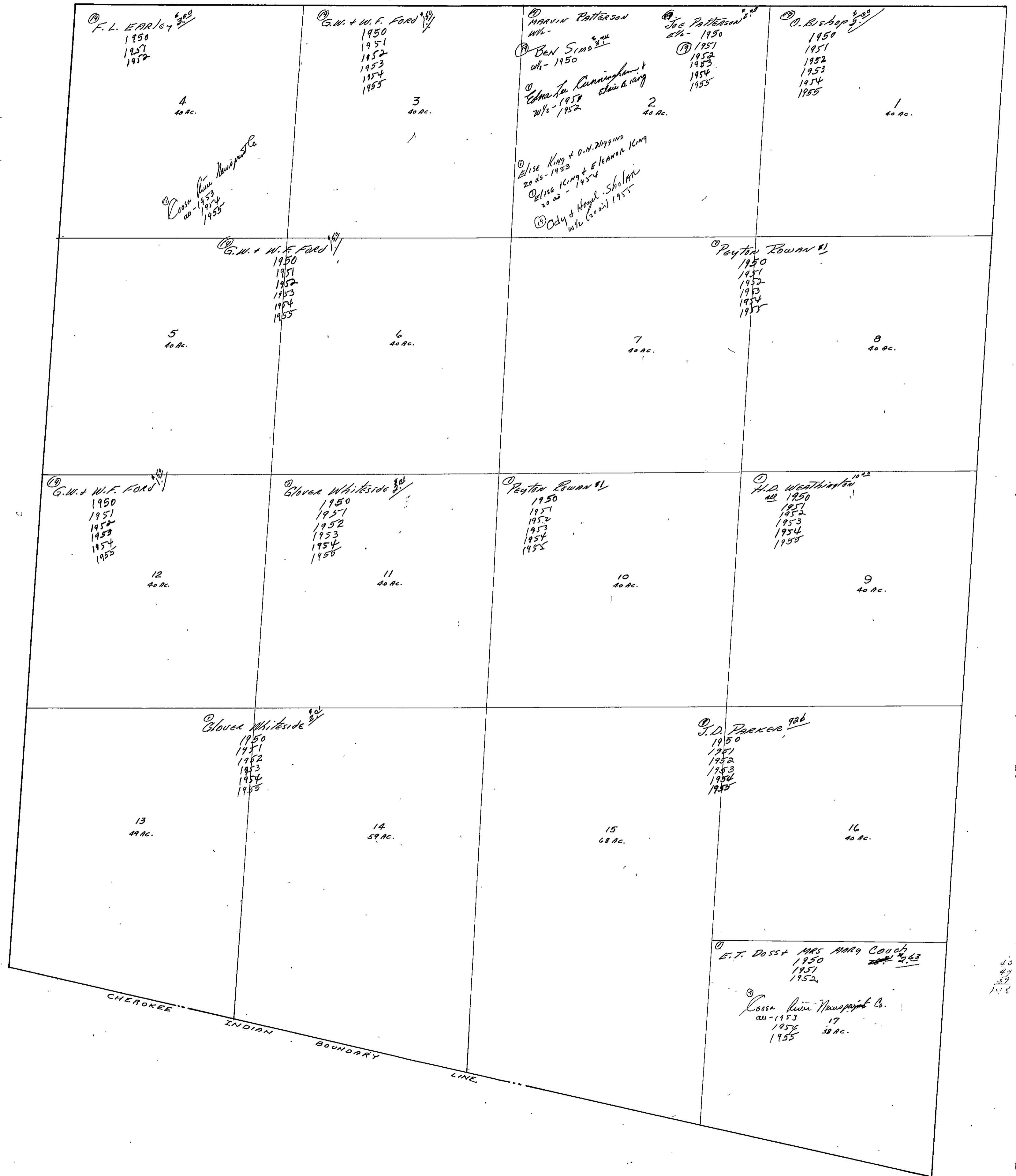

40
44
59
143

SECTION 1

TOWNSHIP 13

RANGE 5

FORM 1-S.T.C. ROBERTS & SON, BIRMINGHAM

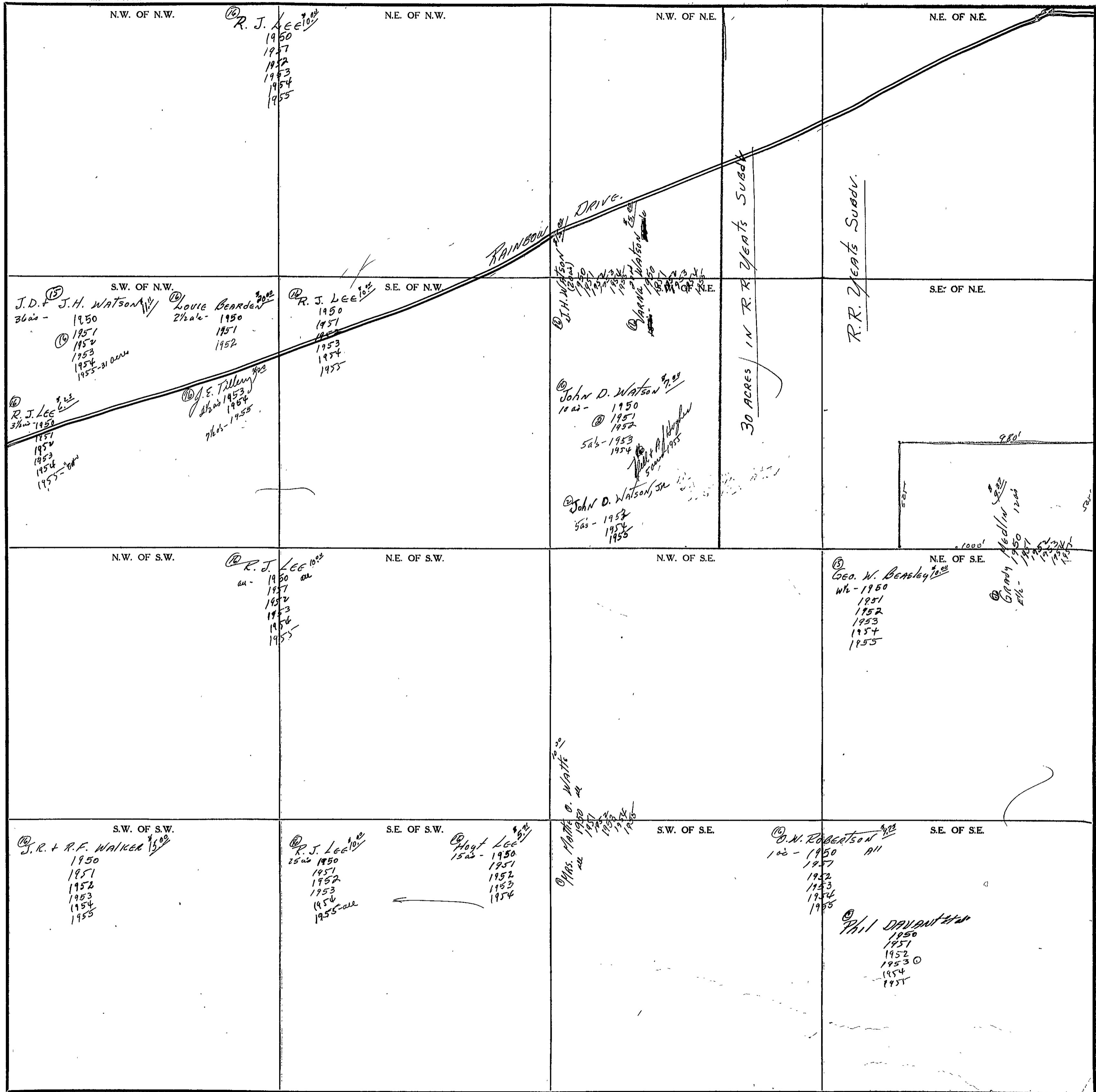

Scale—1 inch=300 Ft.

COUNTY _____

SECTION 2

TOWNSHIP 13

RANGE 5

FORM 1-S.T.C. - ROBERTS & SON, BIRMINGHAM

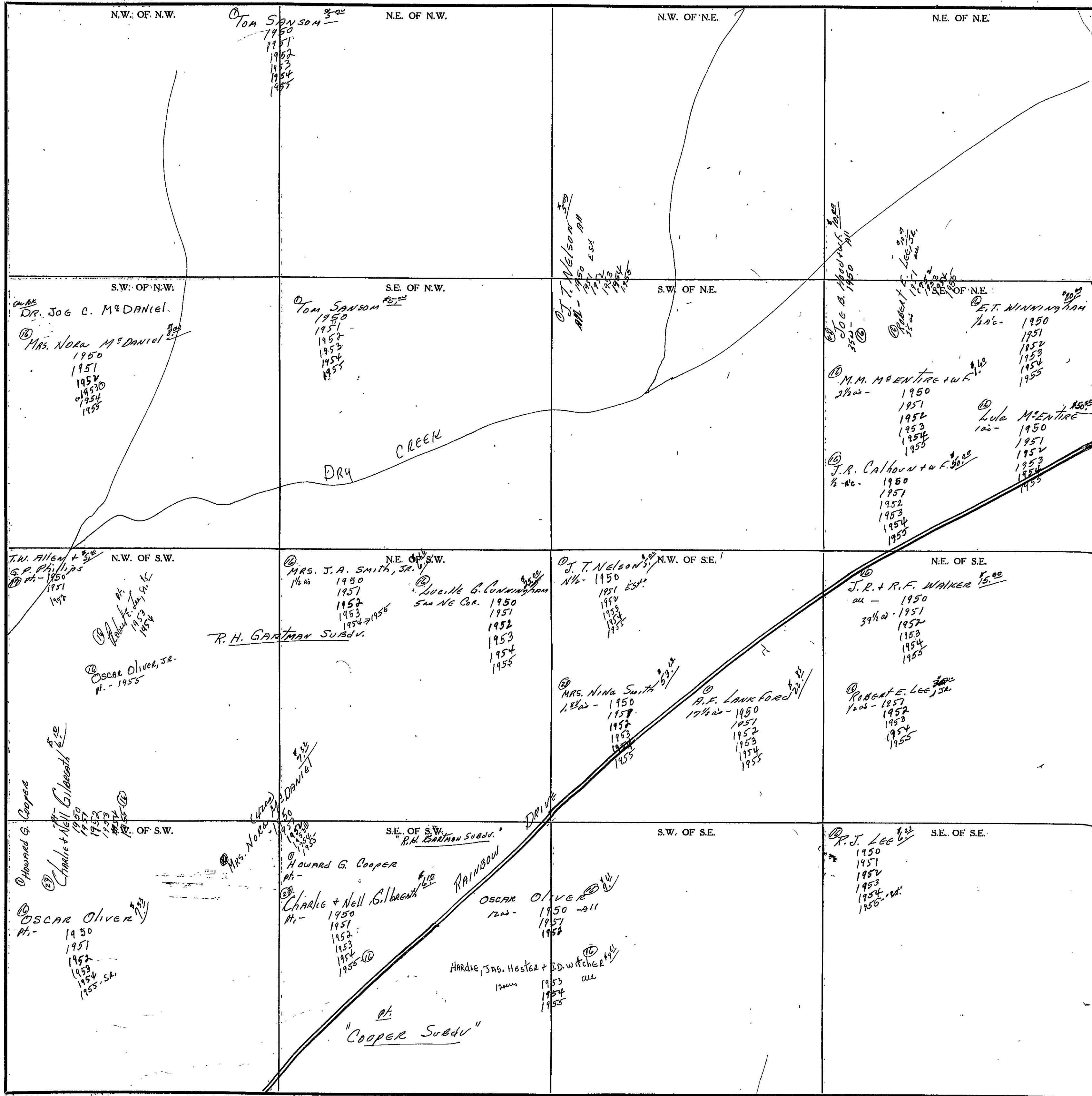

Scale - 1 inch = 300 Ft.

COUNTY _____

SECTION 3

TOWNSHIP 13

RANGE 5

FORM 1-S.T.C.-REVISED 3-22-58

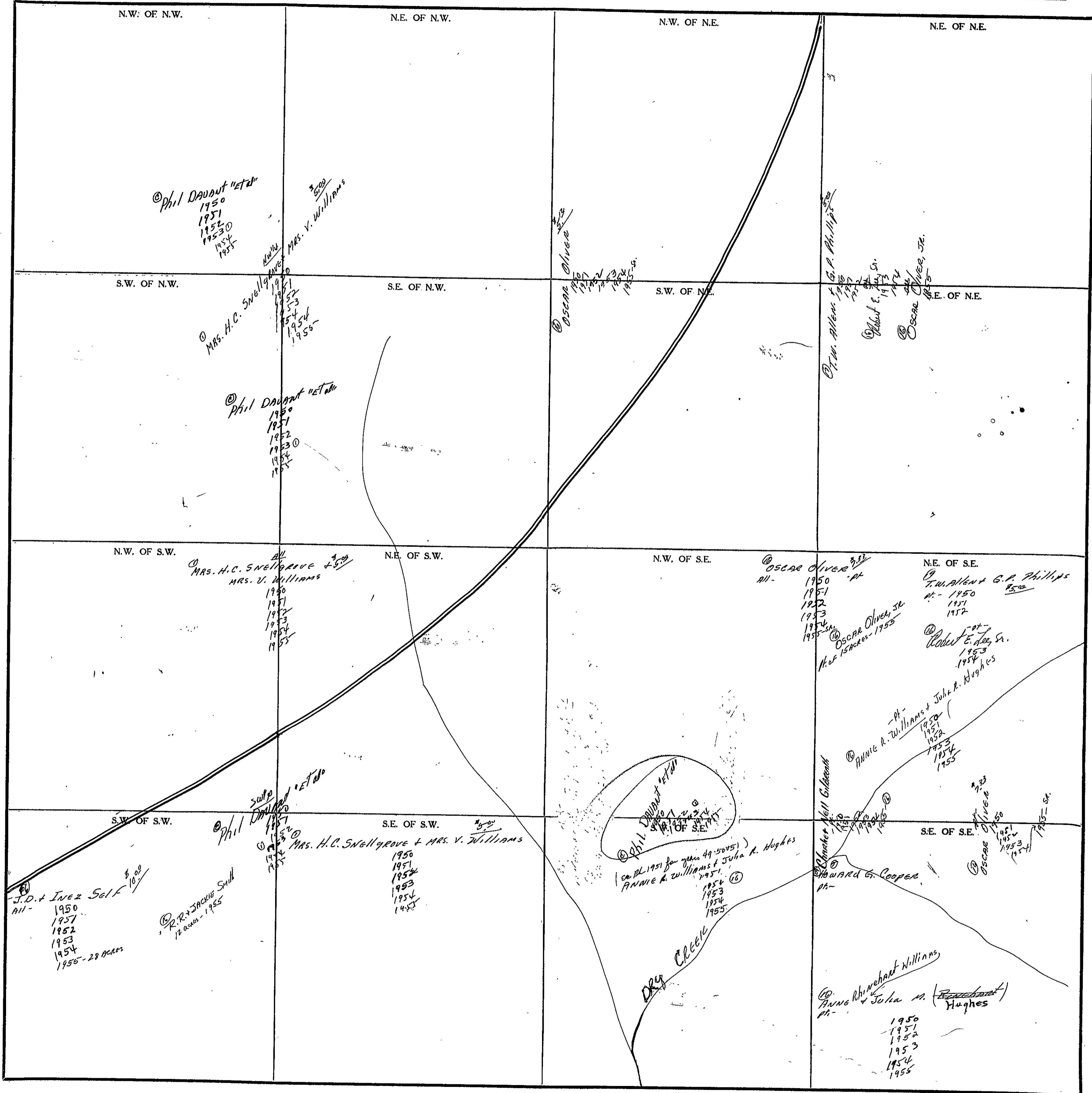

COUNTY _____

Scale - 1 inch = 300 Ft.

SECTION

4

TOWNSHIP

13

RANGE

5

FORM 1-S.T.C.-ROBERTS & SON, BIRMINGHAM

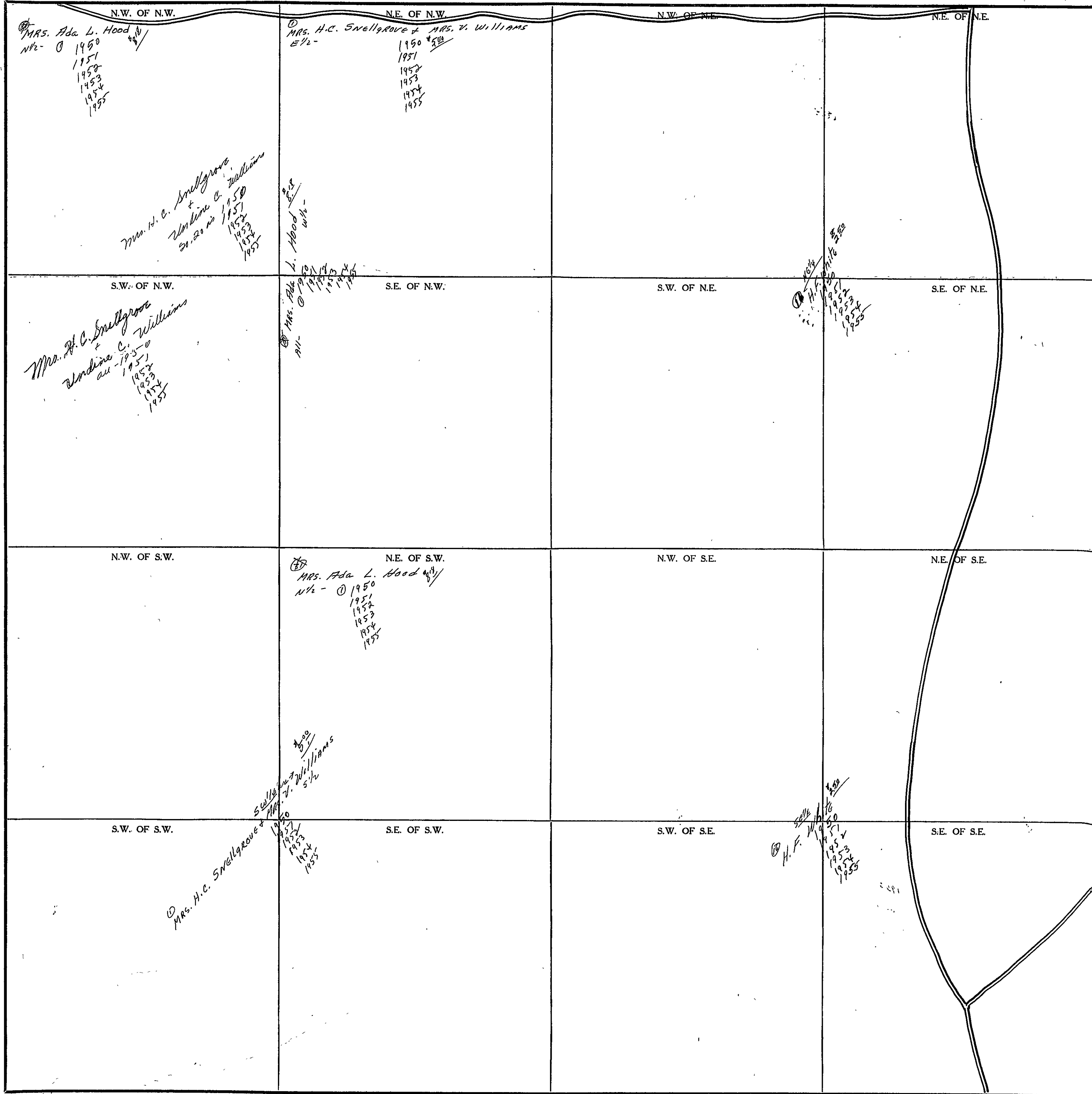

COUNTY

Scale-1 inch=300 Ft.

SECTION

5

TOWNSHIP

13

RANGE

5

FORM 1-S.T.C.—ROBERTS & SON, BIRMINGHAM

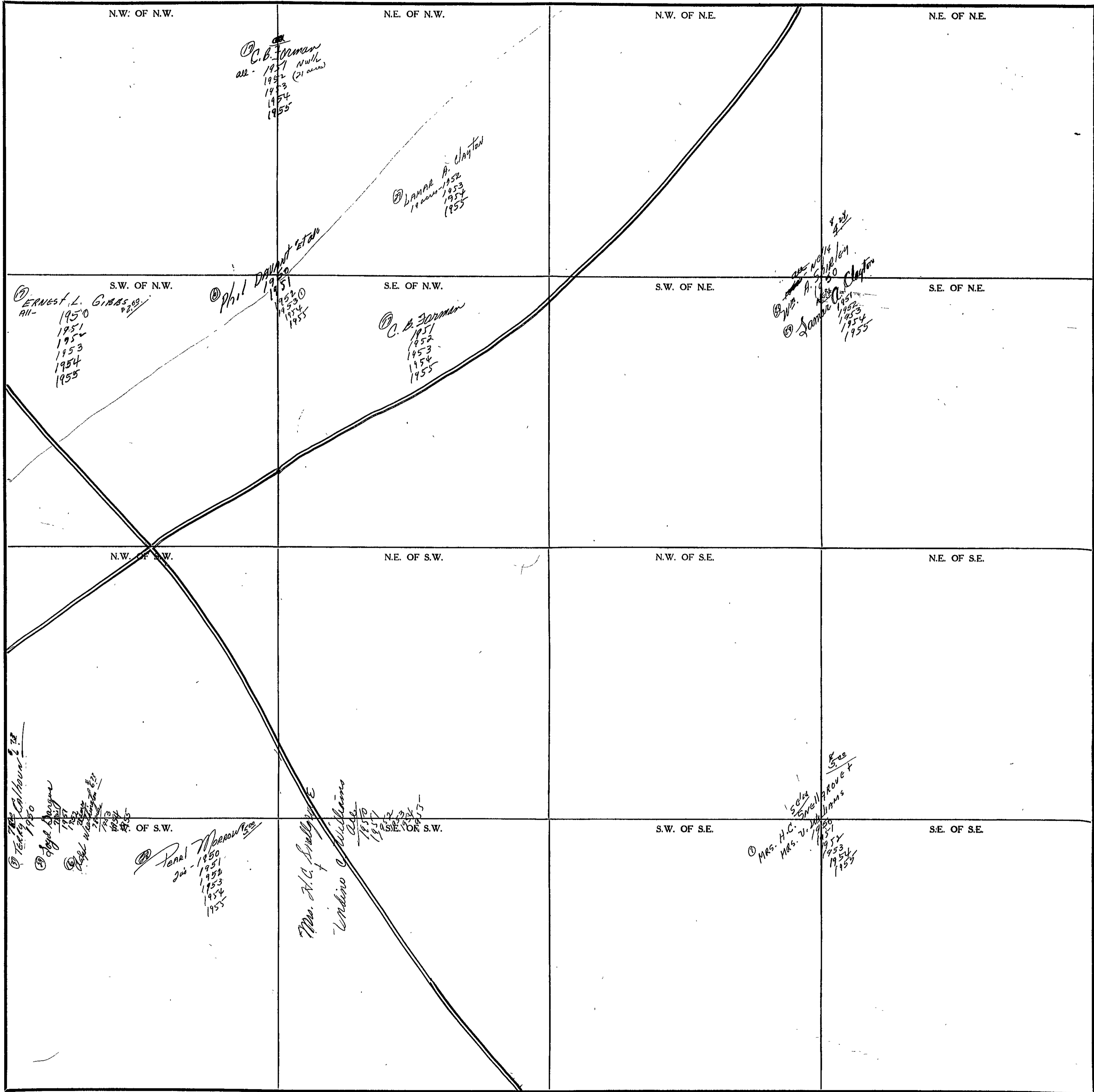

COUNTY

Scale—1 inch=300 Ft.

SECTION 6

TOWNSHIP 13

RANGE 5

FORM 1-S.T.C.— ROBERTS & SON, BIRMINGHAM

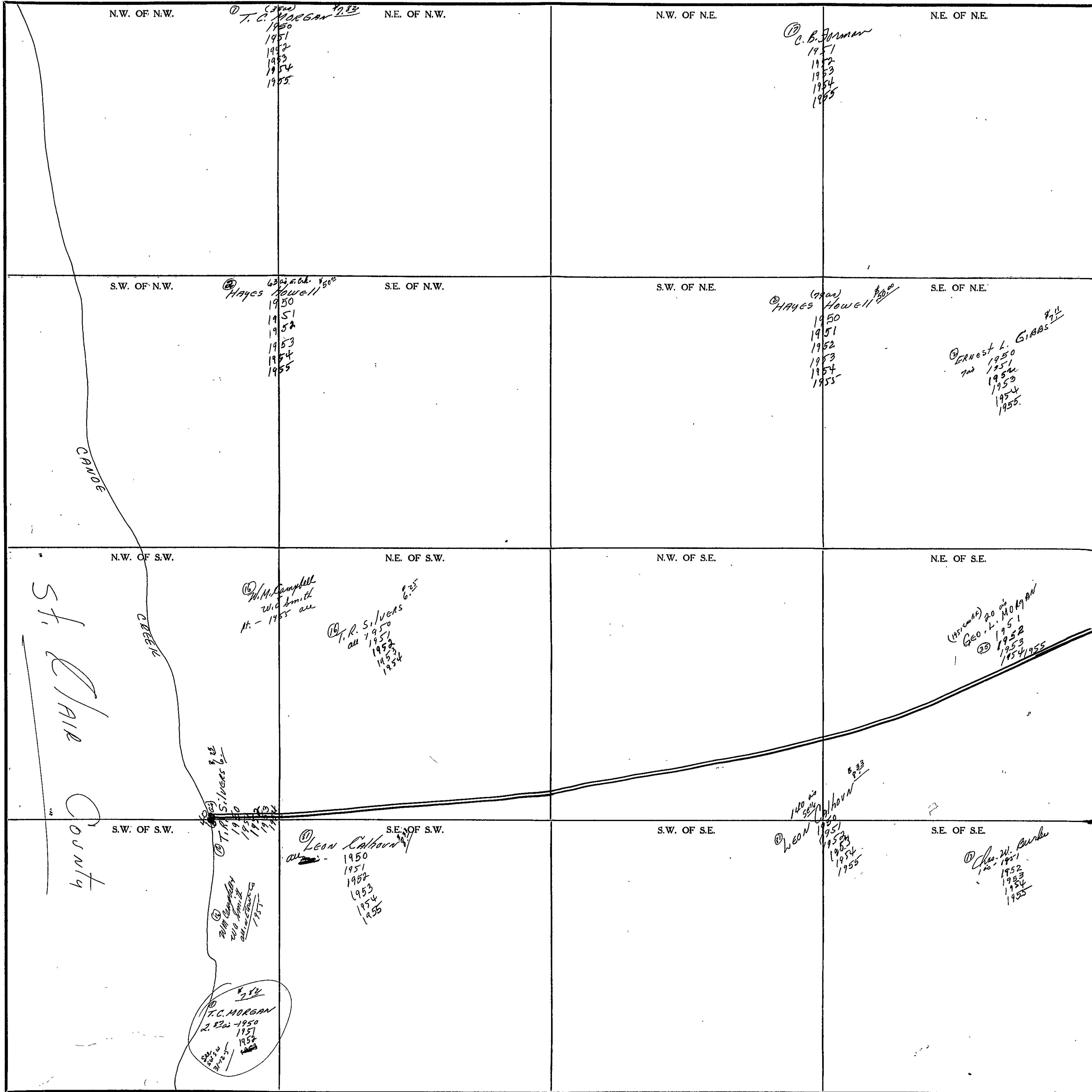

Scale—1 inch=300 Ft.

COUNTY _____

SECTION

7

TOWNSHIP

13

RANGE

5

FORM 1-S.T.C. - ROBERTS & SON, BIRMINGHAM

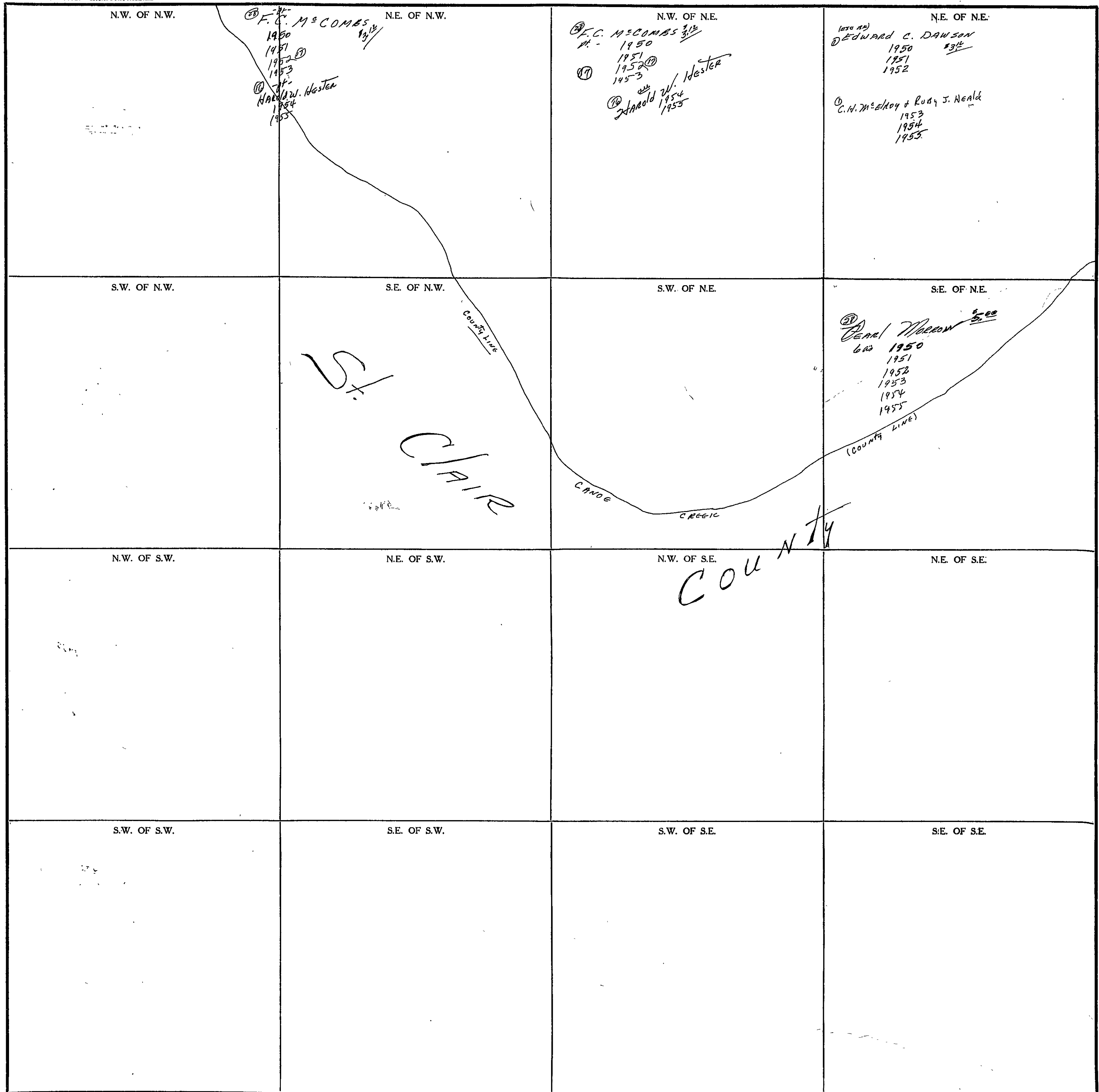

Scale - 1 inch = 300 Ft.

COUNTY

SECTION 8

TOWNSHIP 13

RANGE 5

FORM 1-S.T.C. - ROBERTS & SON, BIRMINGHAM

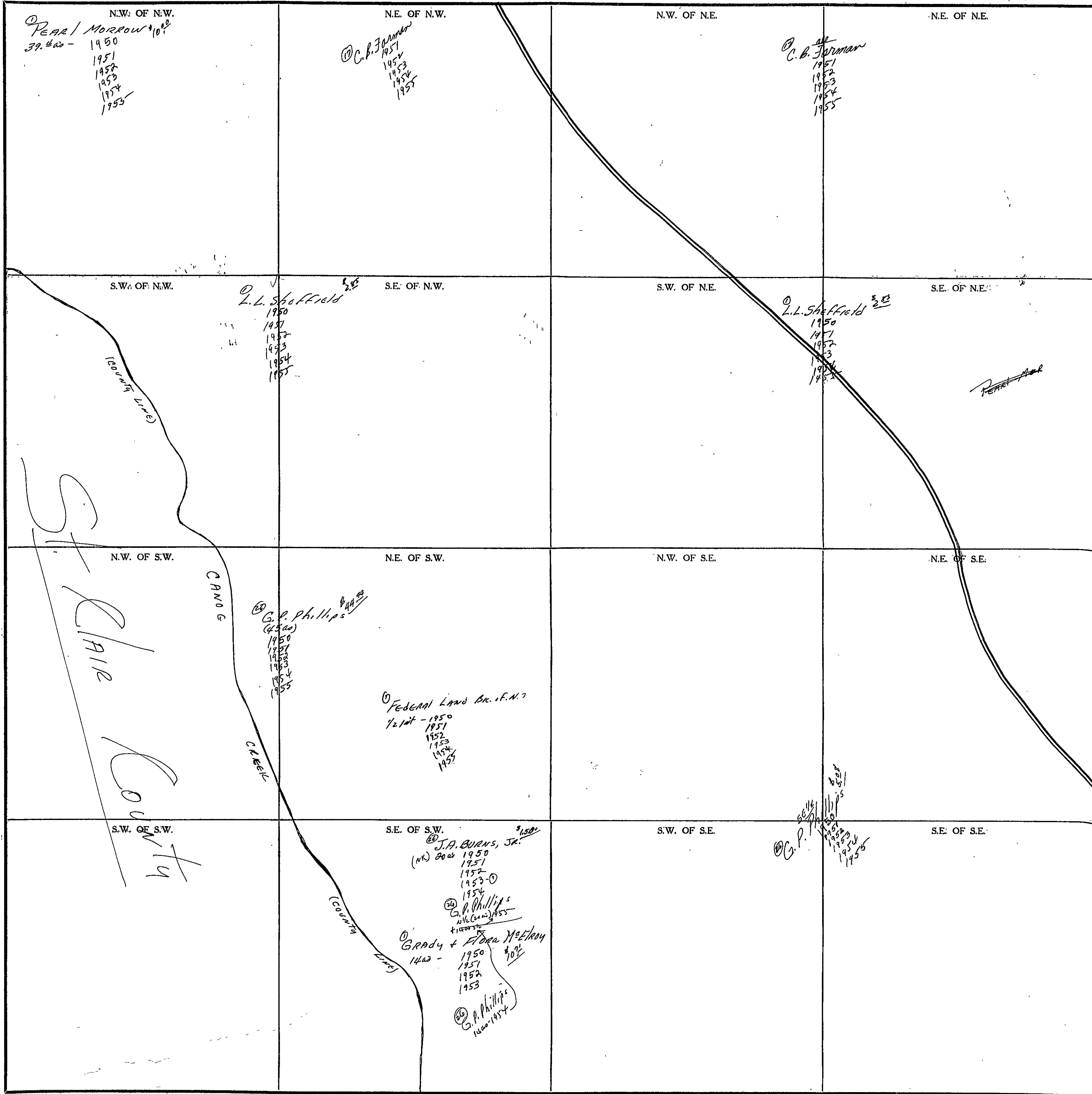

Scale - 1 inch = 300 Ft.

COUNTY _____

SECTION

9

TOWNSHIP

13

RANGE

5

FORM 1-S.T.C. - AGENTS & SON, BIRMINGHAM

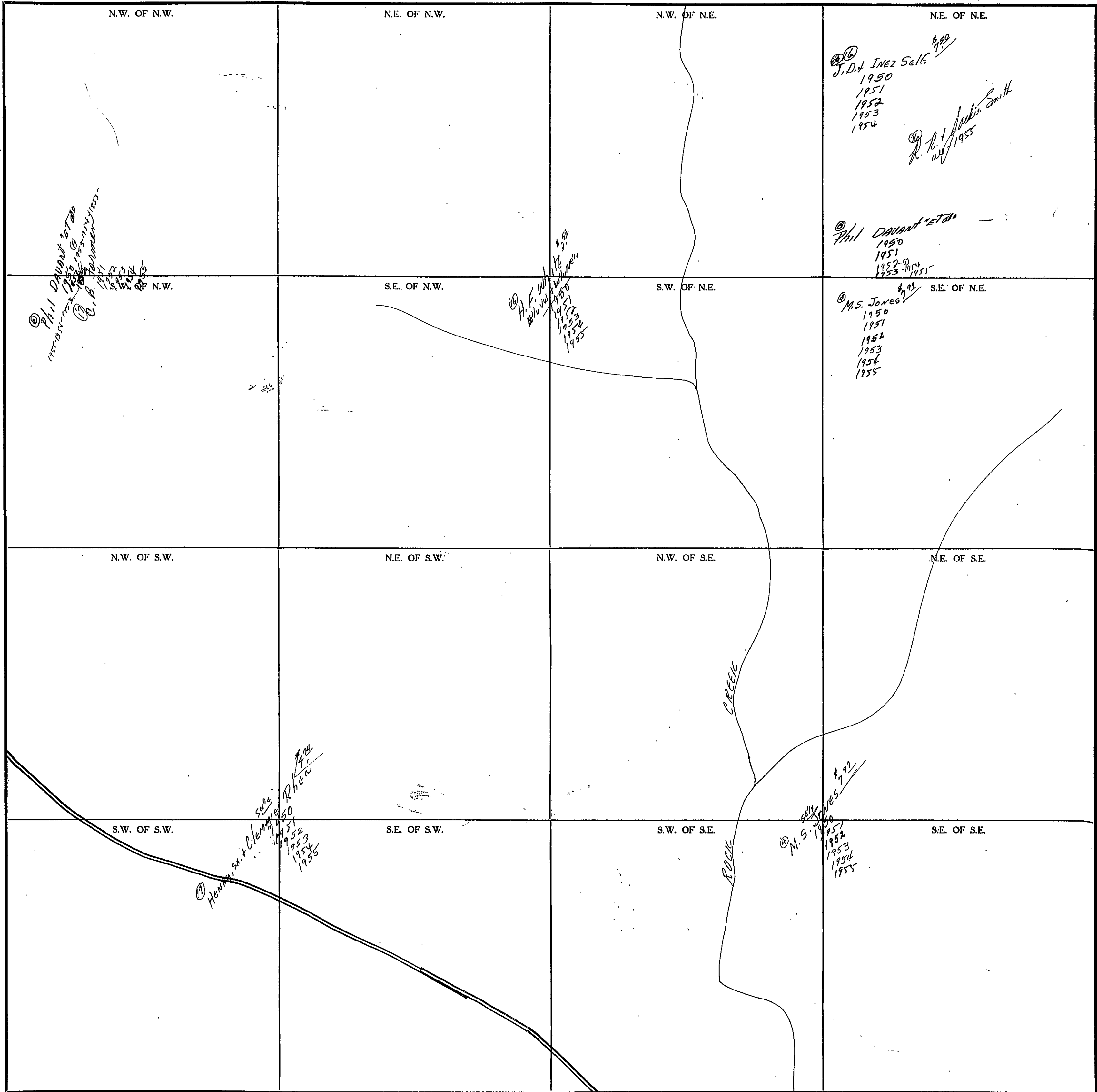

Scale-1 inch=300 Ft.

COUNTY

SECTION 10

TOWNSHIP 13

RANGE 5

FORM 1-S.T.C. - ROBERTS & SON, BIRMINGHAM

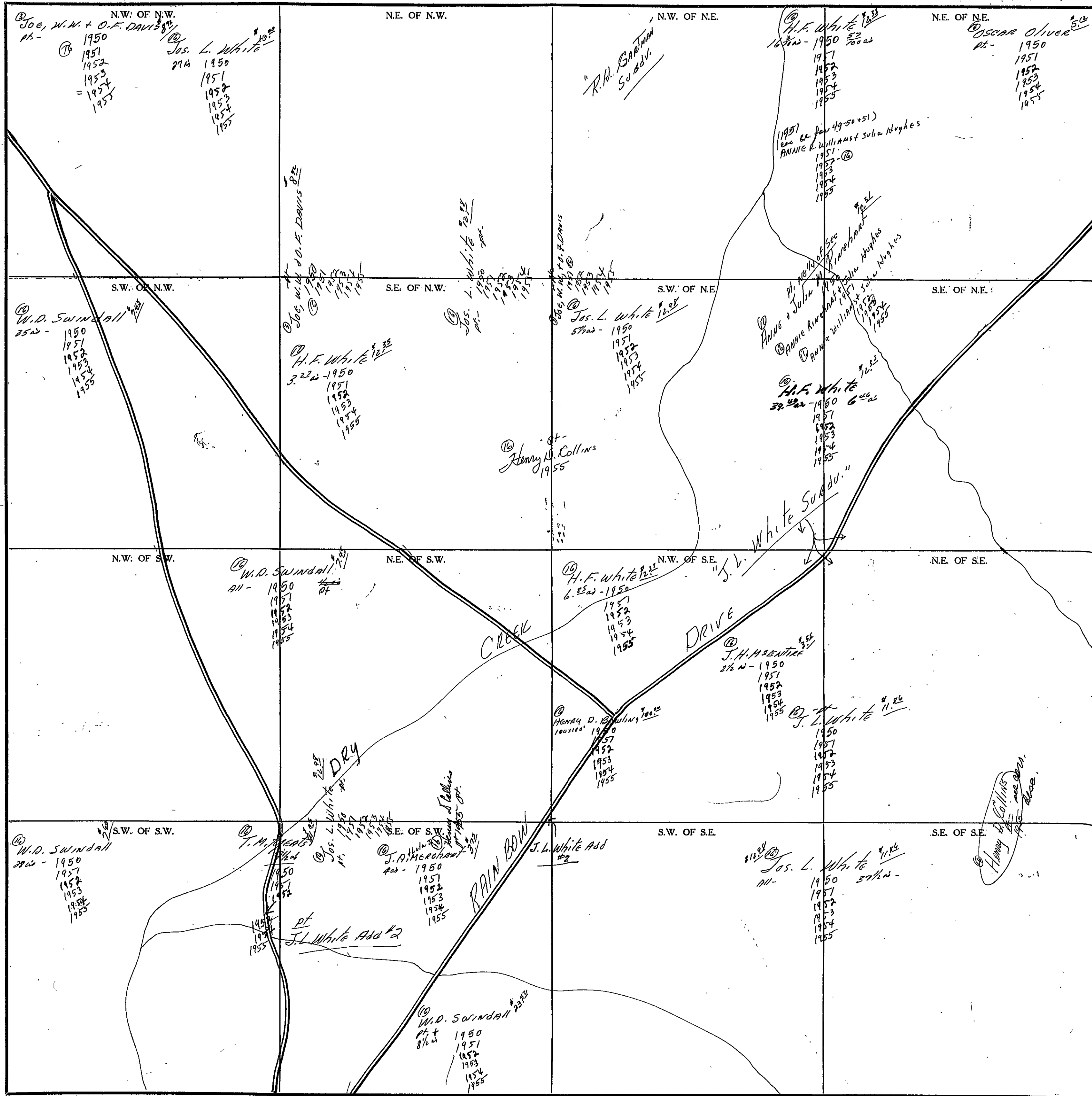

COUNTY _____

Scale—1 inch=300 Ft.

SECTION 11

TOWNSHIP 13

RANGE 5

FORM 1-S.T.C. - ROBERTS & SON, BIRMINGHAM

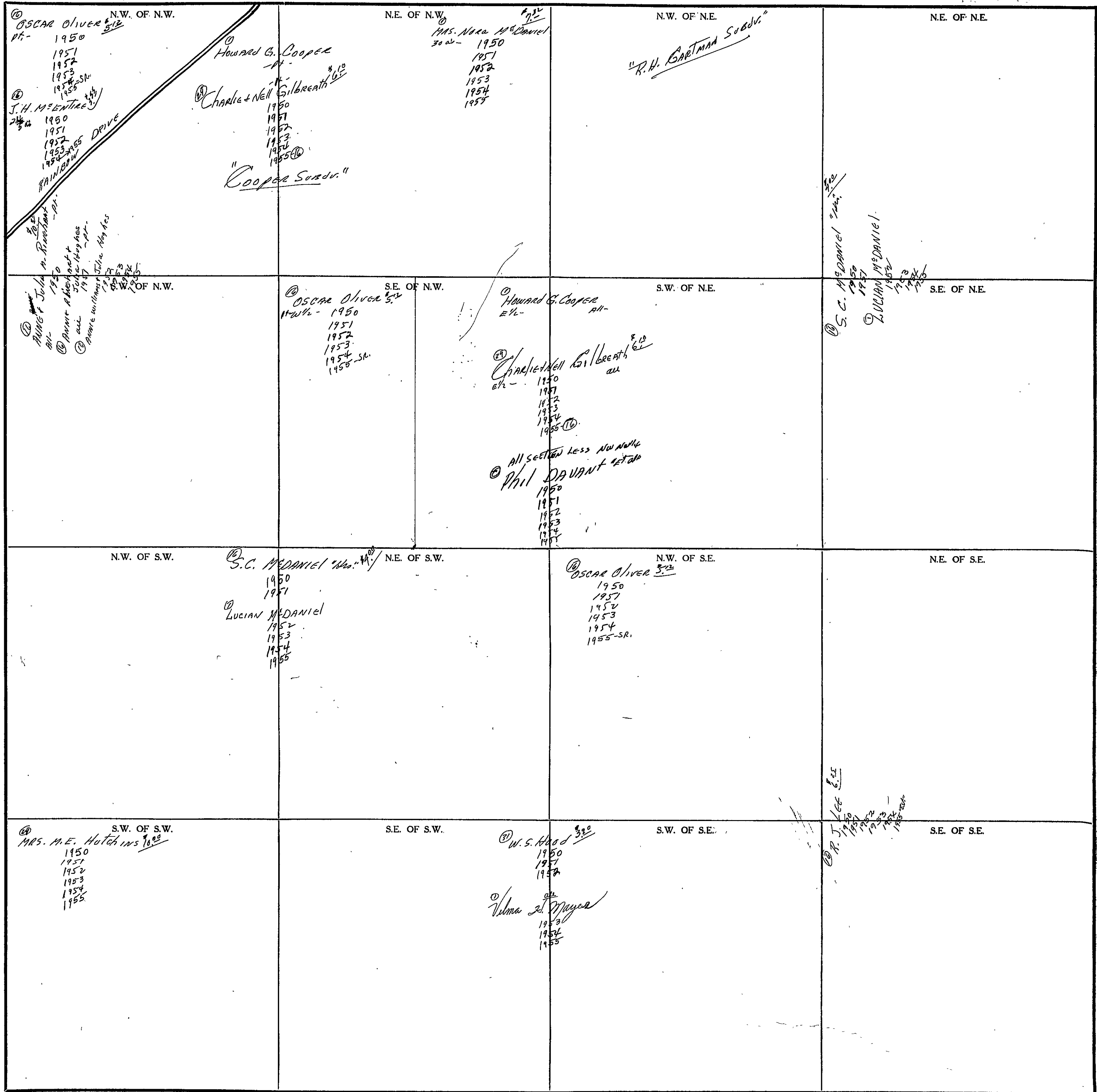

Scale - 1 inch = 300 Ft.

COUNTY _____

SEC. 12, TP. 13 S, R. 5 E.

1977
OLE

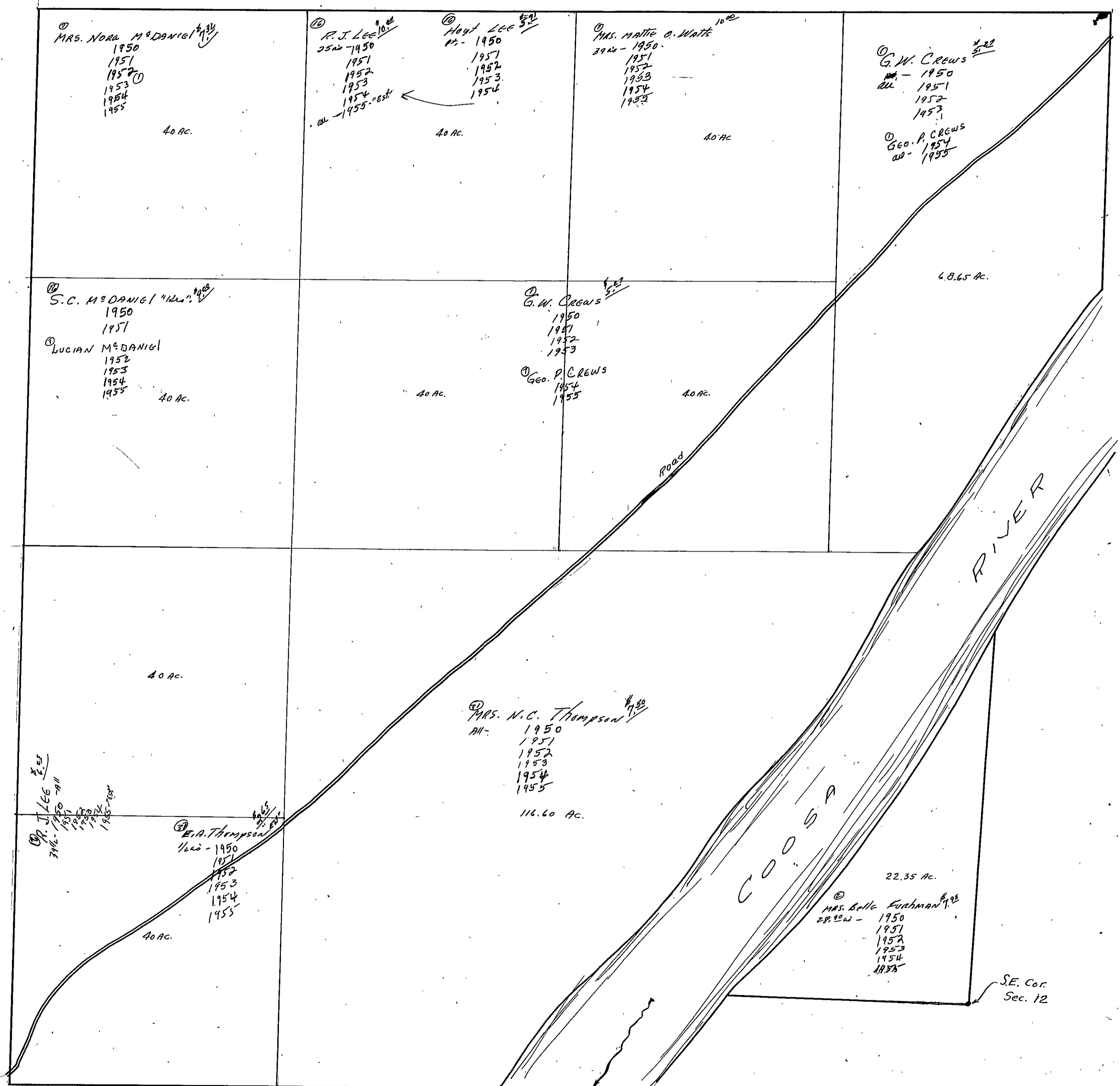

SEC. 13, TP. 13 S, R. 5 E.

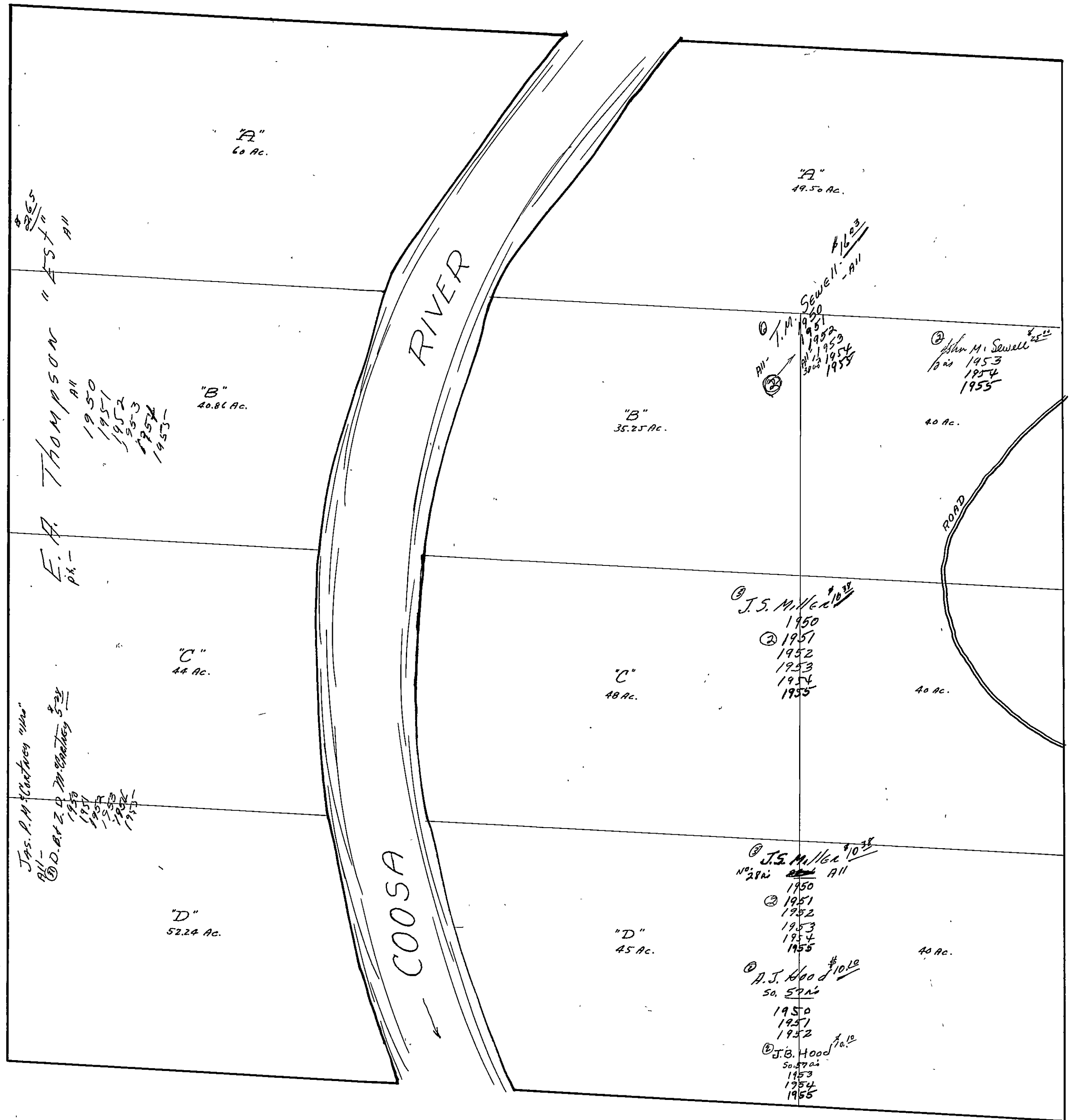

SECTION

14

TOWNSHIP

13

RANGE

5

FORM 1-S.T.C. - ROBERTS & SON, BIRMINGHAM

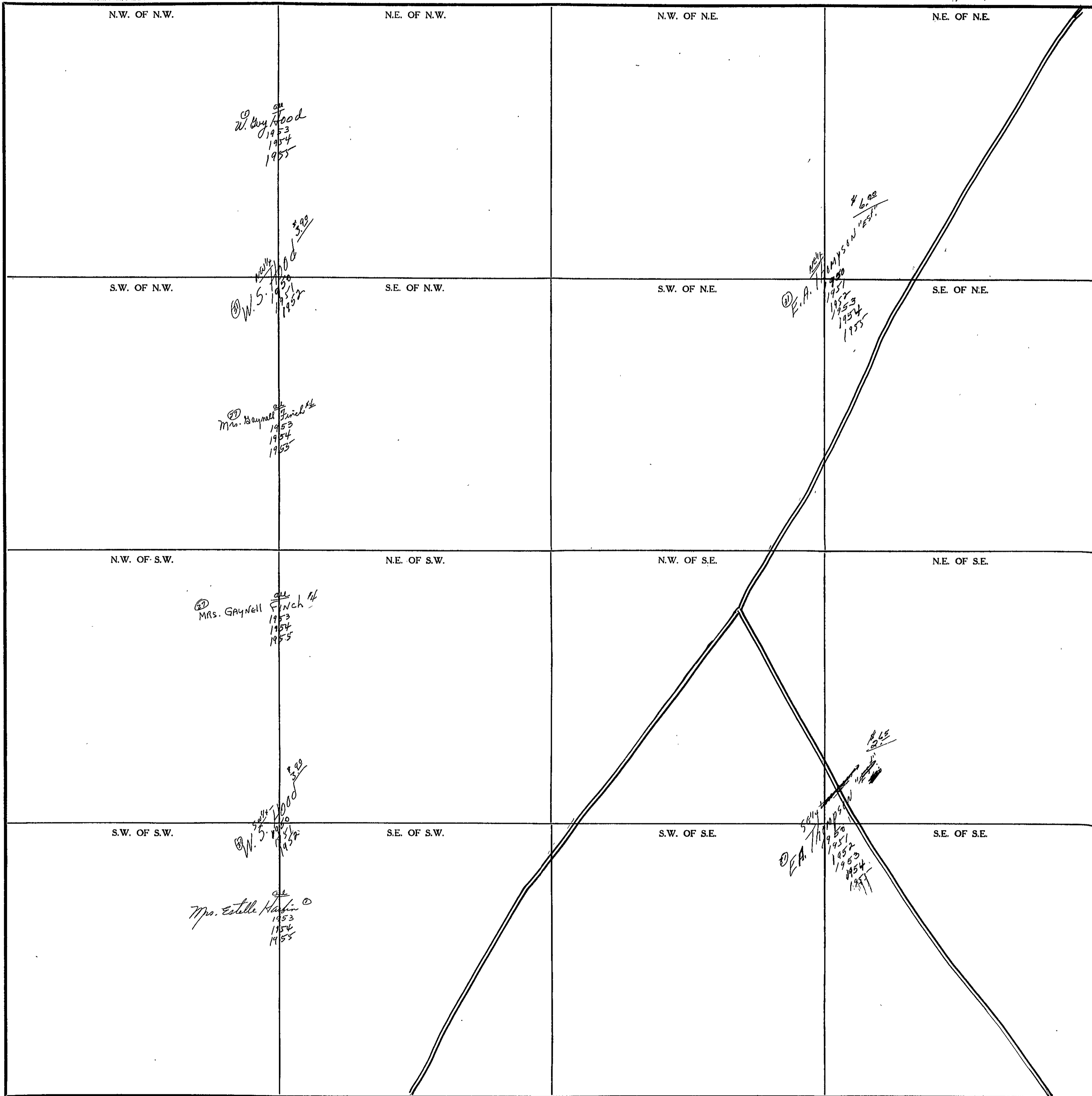

COUNTY _____

SECTION

15

TOWNSHIP

13

RANGE

5

FORM 1-S.T.C. - ROBERTS & SON, BIRMINGHAM

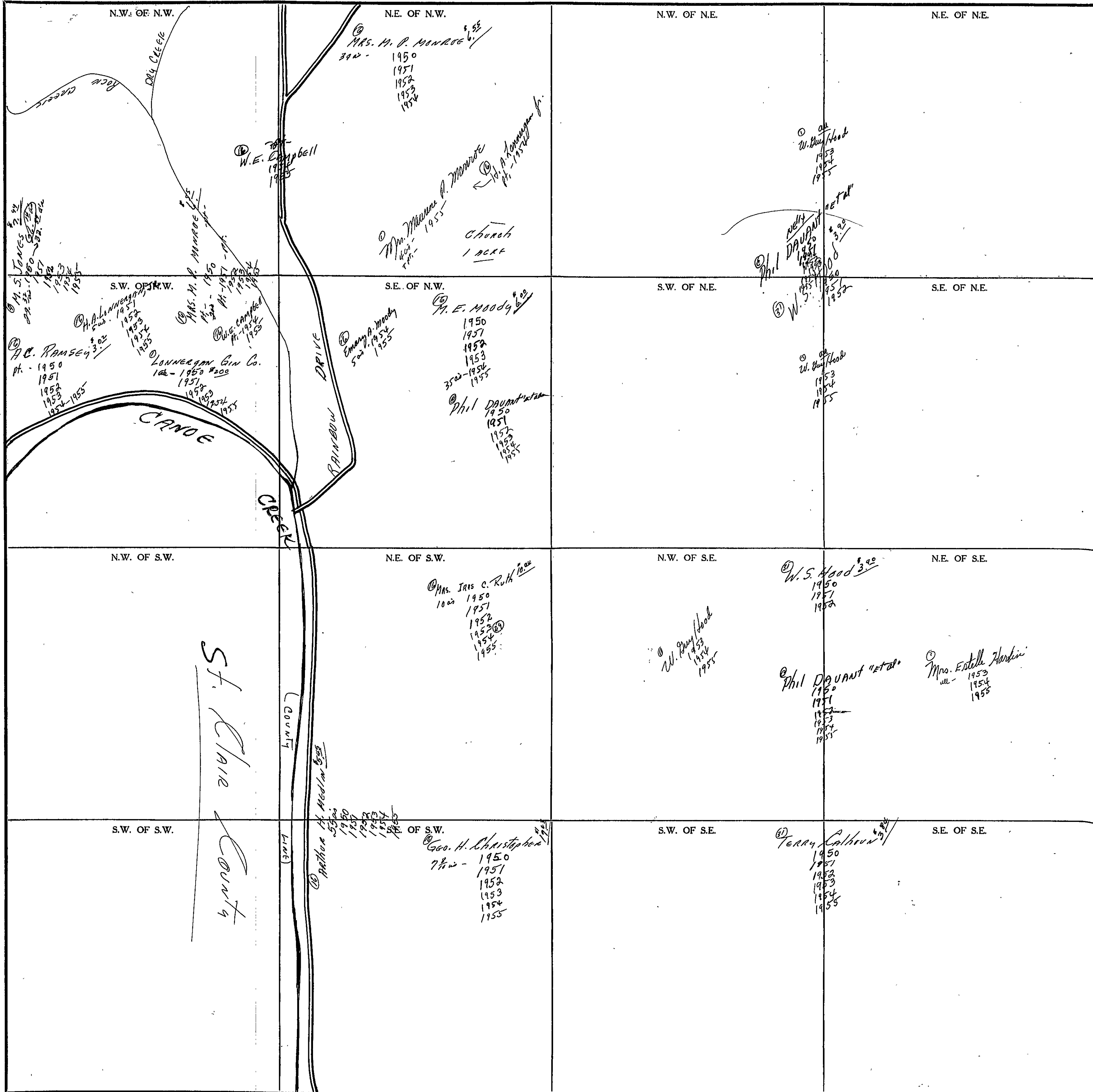

Scale - 1 inch = 300 Ft.

COUNTY

SECTION 16

TOWNSHIP 13

RANGE 5

FORM 1-S.T.C. - ROBERTS & SON, BIRMINGHAM

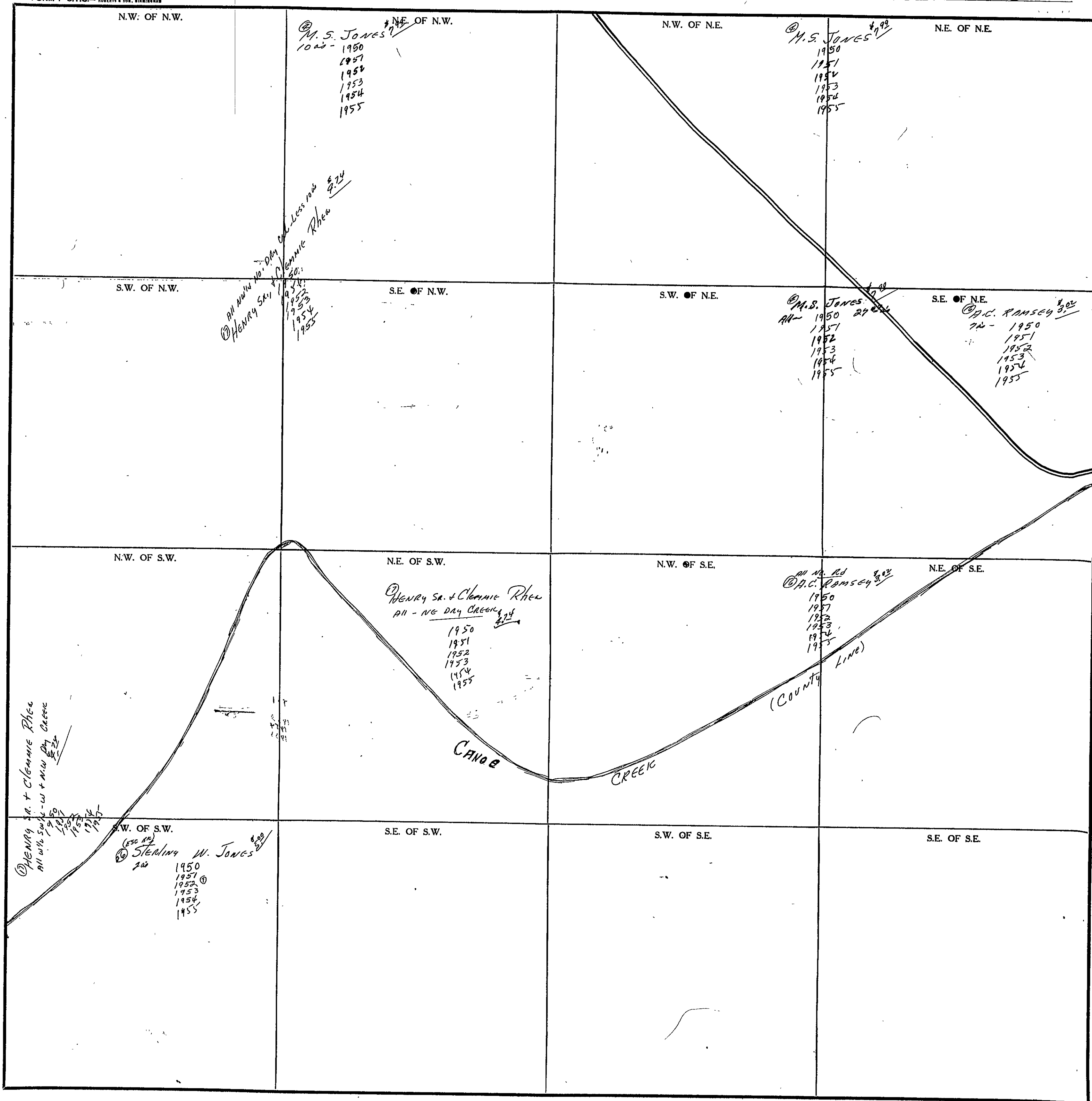

COUNTY _____

Scale - 1 inch = 300 Ft.

SECTION 17

TOWNSHIP 13

RANGE 5

FORM 1-S.T.C.—ROBERTS & SON, BIRMINGHAM

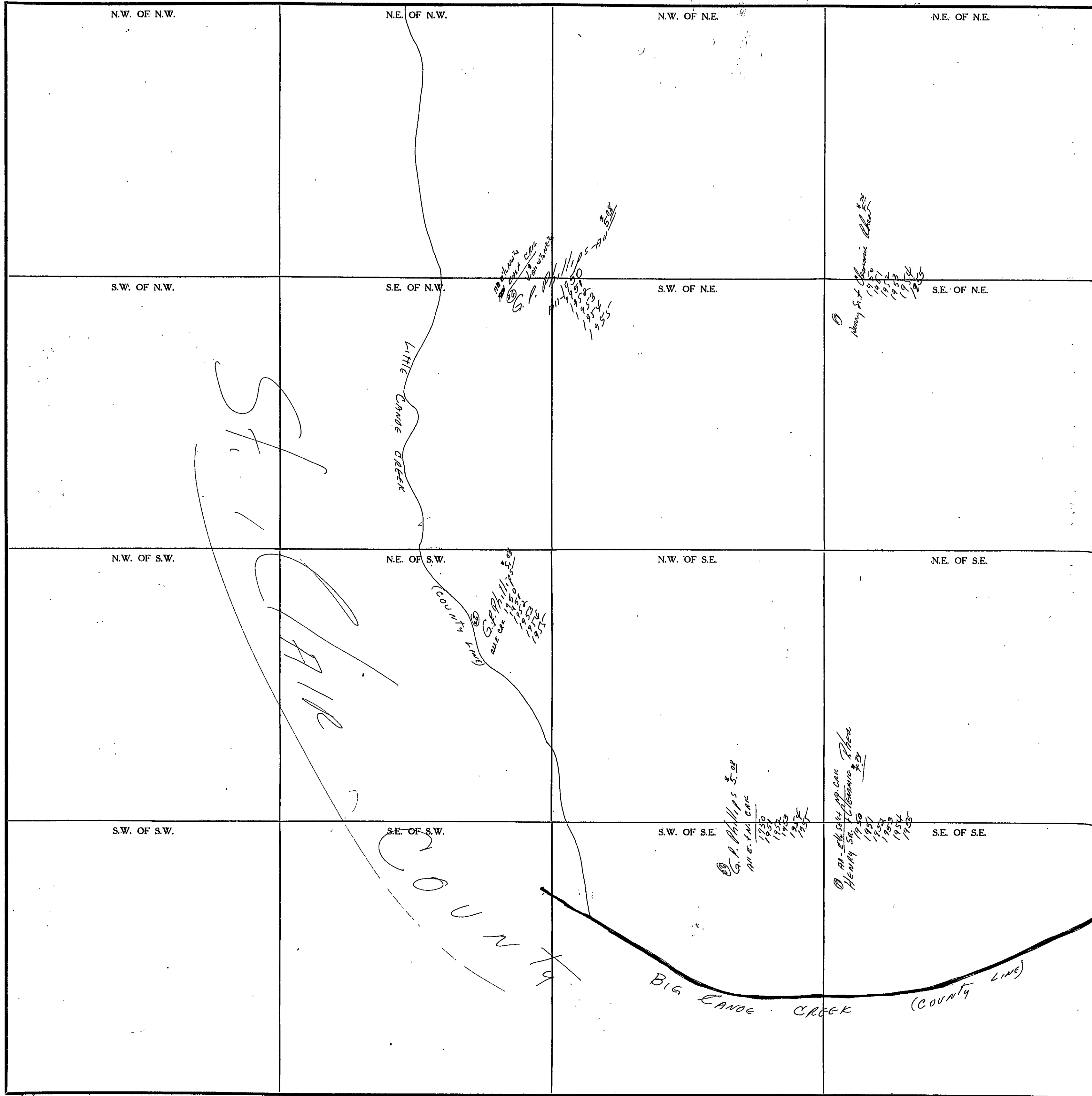

Scale—1 inch=300 Ft.

COUNTY _____

SECTION 22

TOWNSHIP 13

RANGE 5

Form 1-S.T.C.—Wilson Printing Company, Montgomery, Ala.

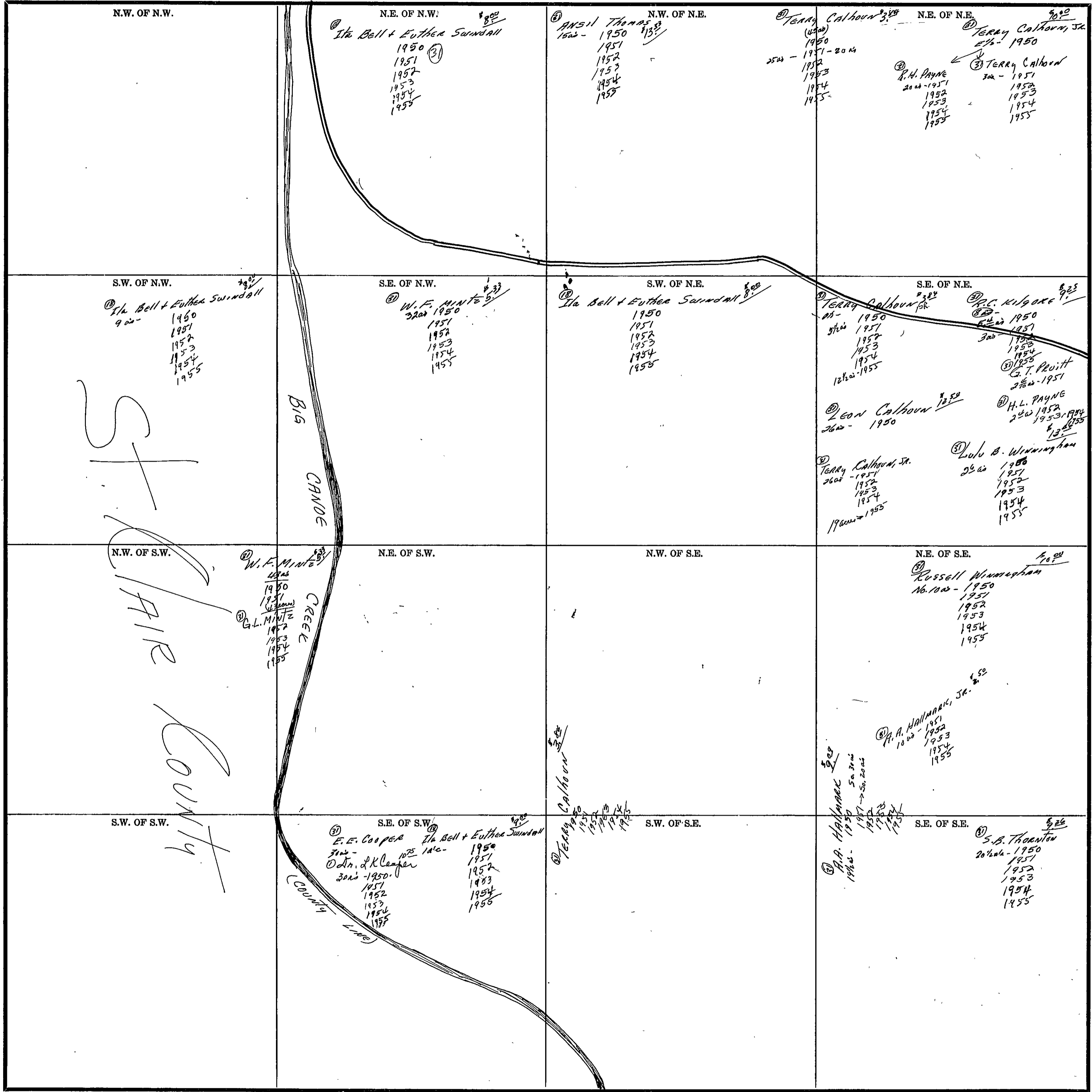

Scale—300 Ft.—1 inch

COUNTY _____

SECTION 23

TOWNSHIP 13

RANGE 5

Form I-S.T.C.—Wilson Printing Company, Montgomery, Ala.

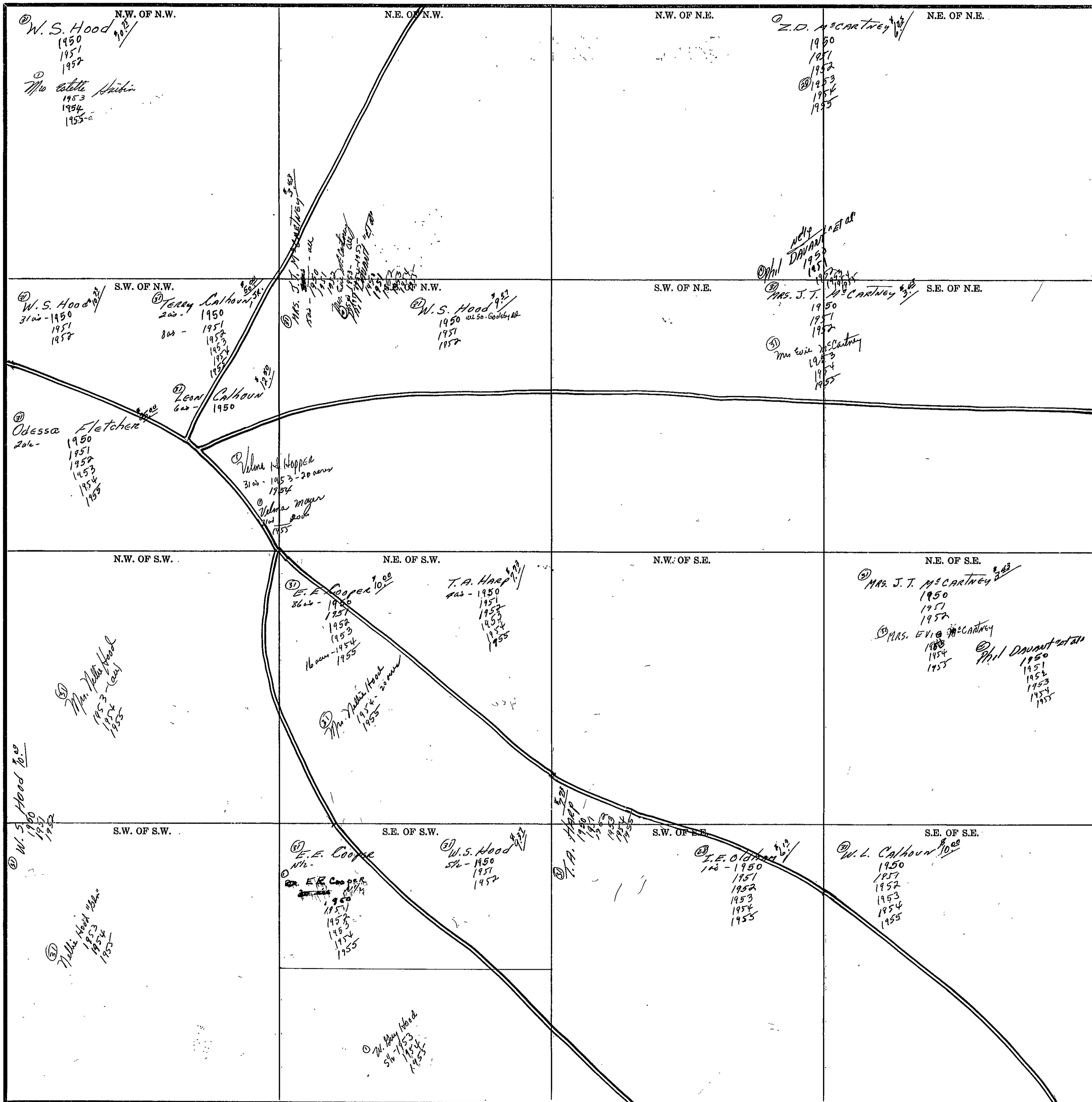

COUNTY _____

Scale—300 Ft.=1 inch

SEC. 24, TP. 13S, R5E.

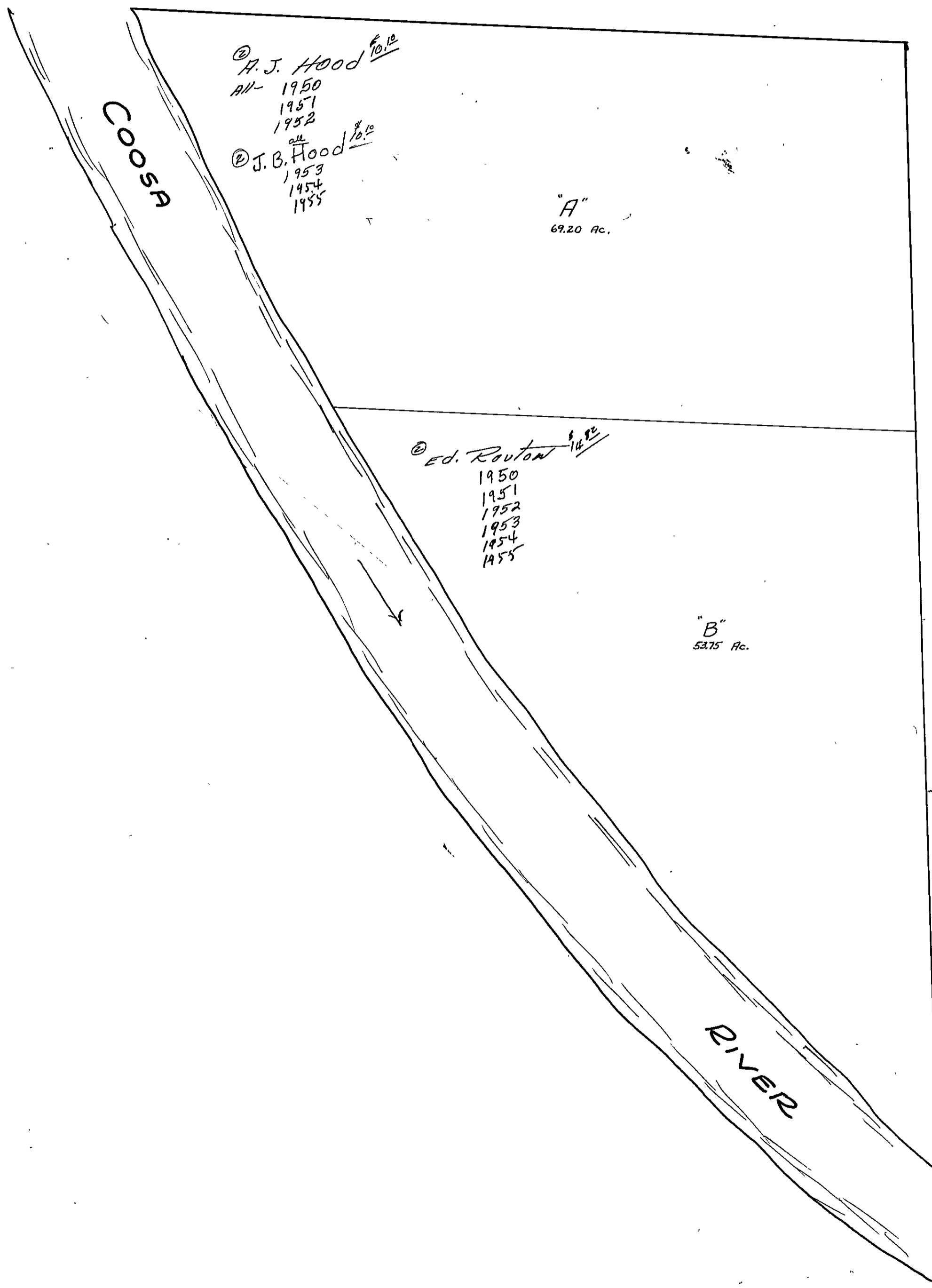

SEC. 24, TP. 13S. R5E.

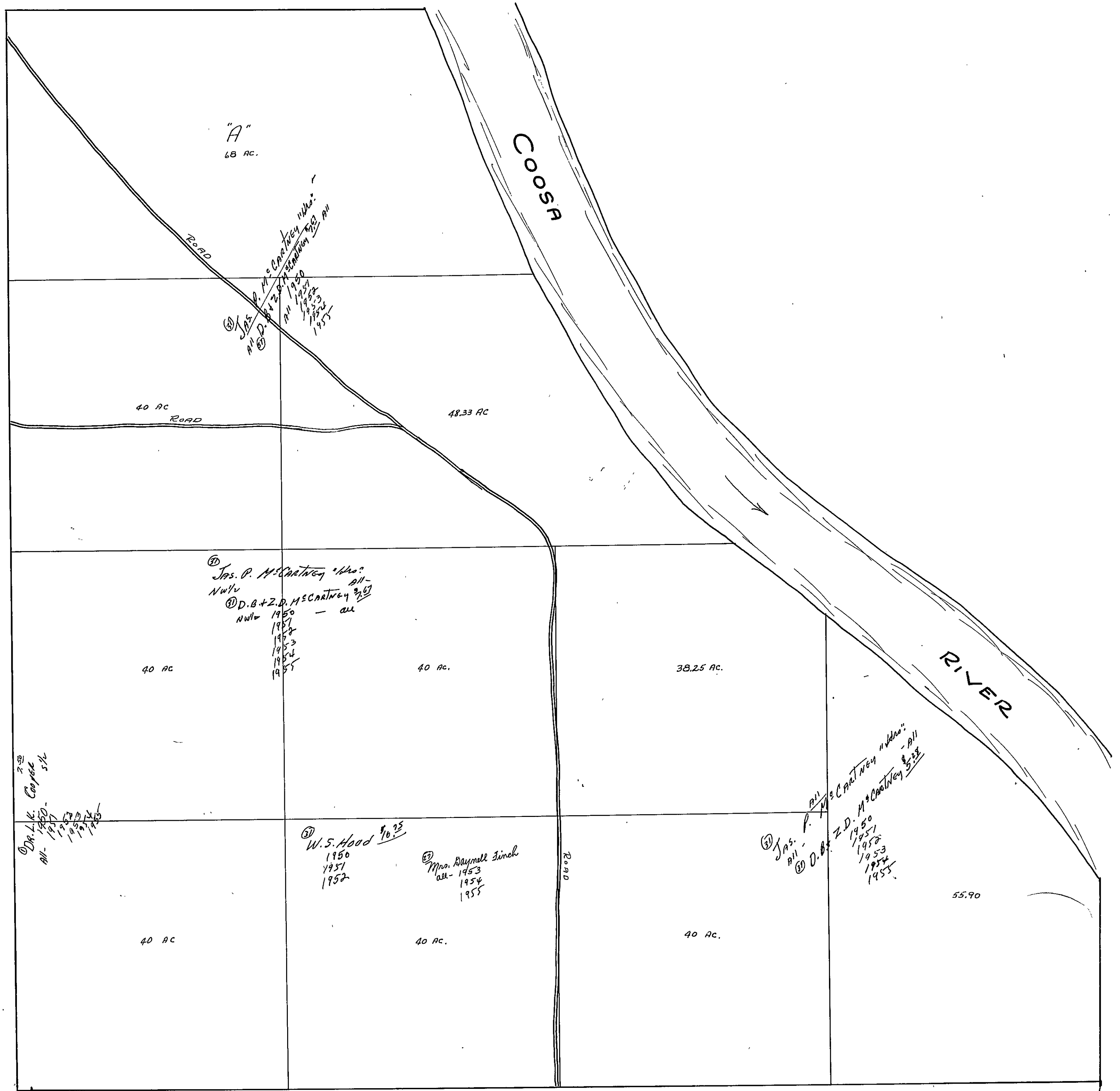

SEC. 25, TP. 13, R5E.

1955
B.R.

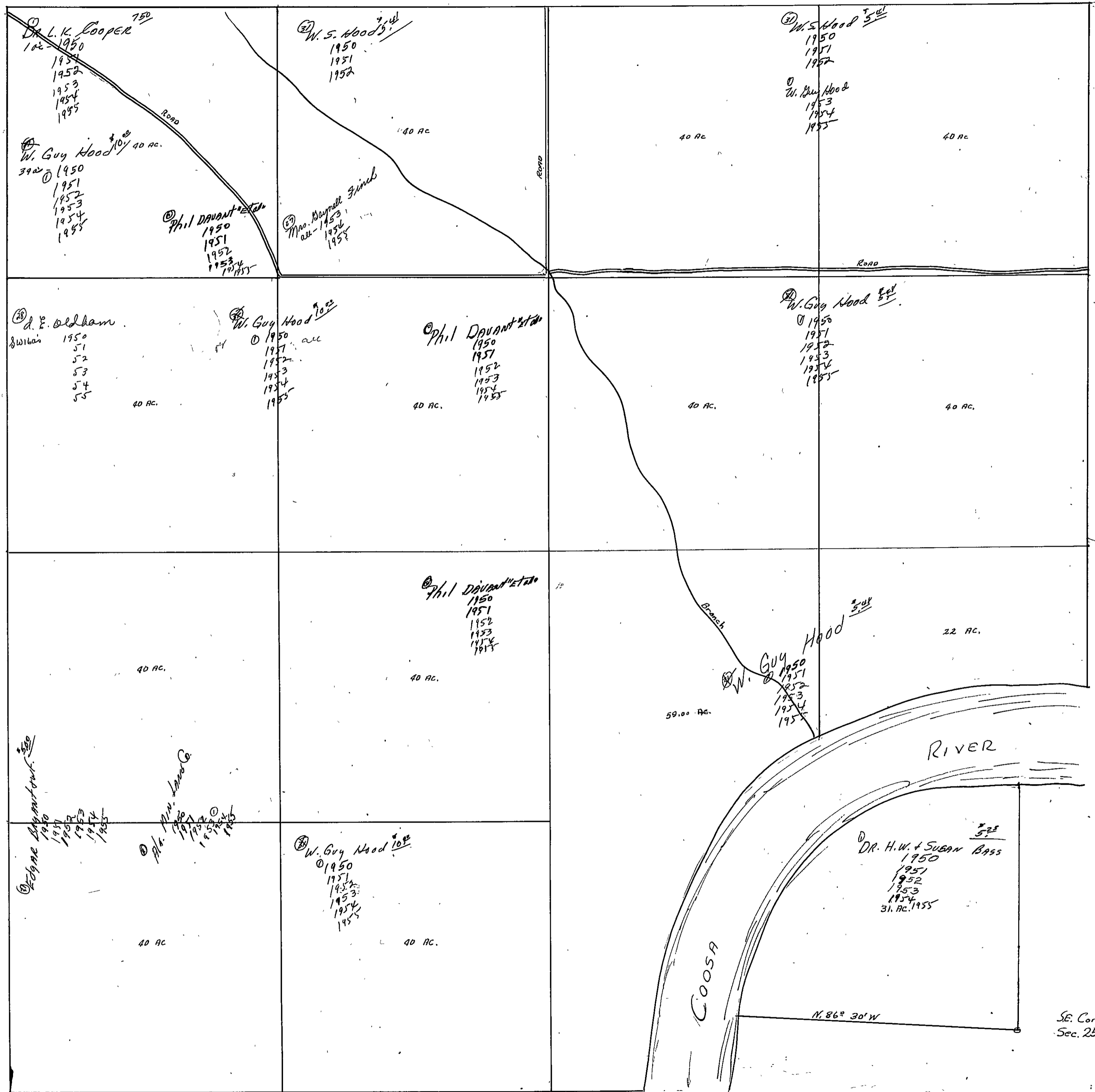

SECTION 26

TOWNSHIP 13

RANGE 5

Form 1-S.T.C.—Wilson Printing Company, Montgomery, Ala.

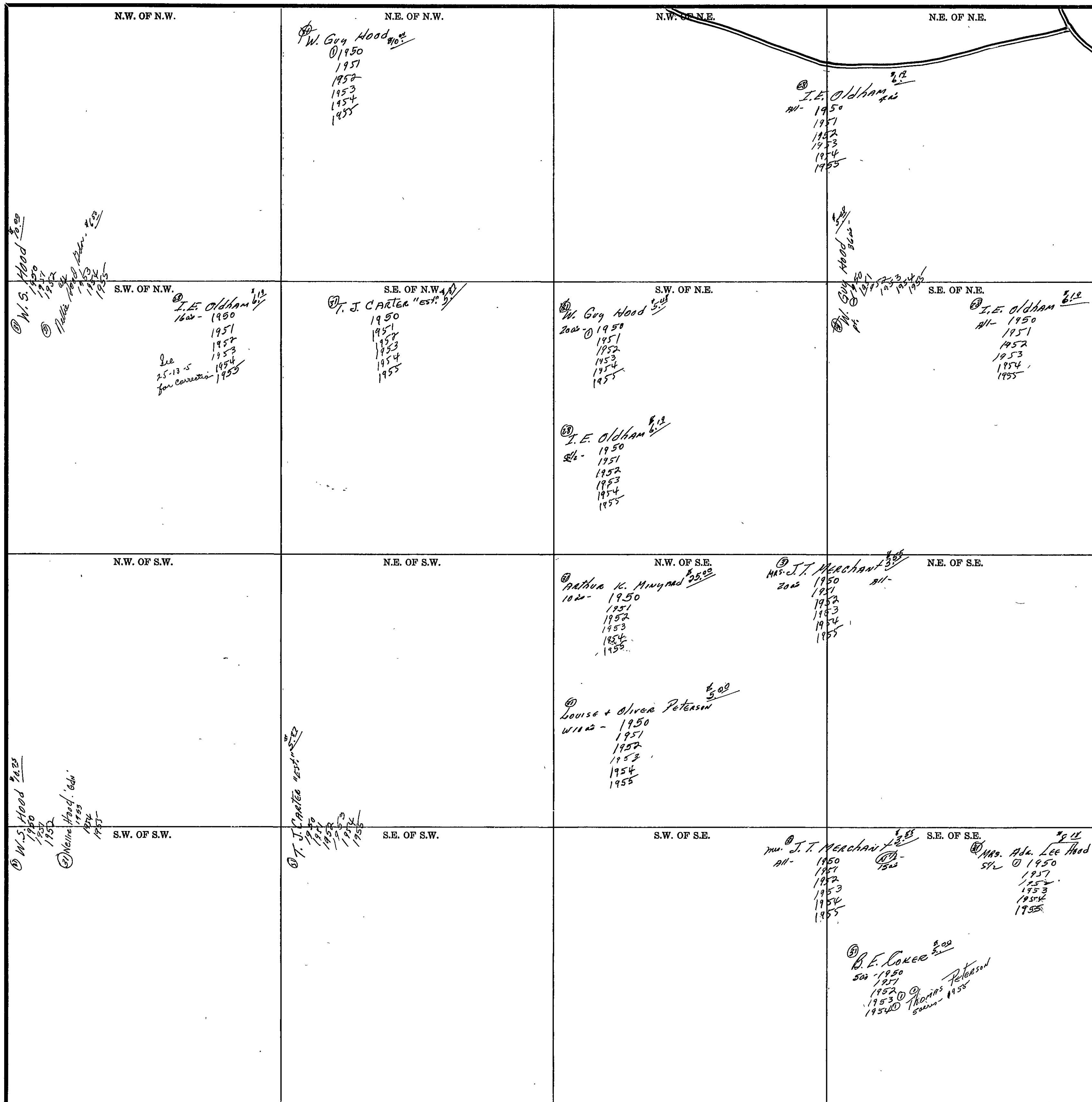

Scale—300 Ft.=1 inch

COUNTY _____

SECTION 27

TOWNSHIP 13

RANGE 5

Form 1-S.T.C.—Wilson Printing Company, Montgomery, Ala.

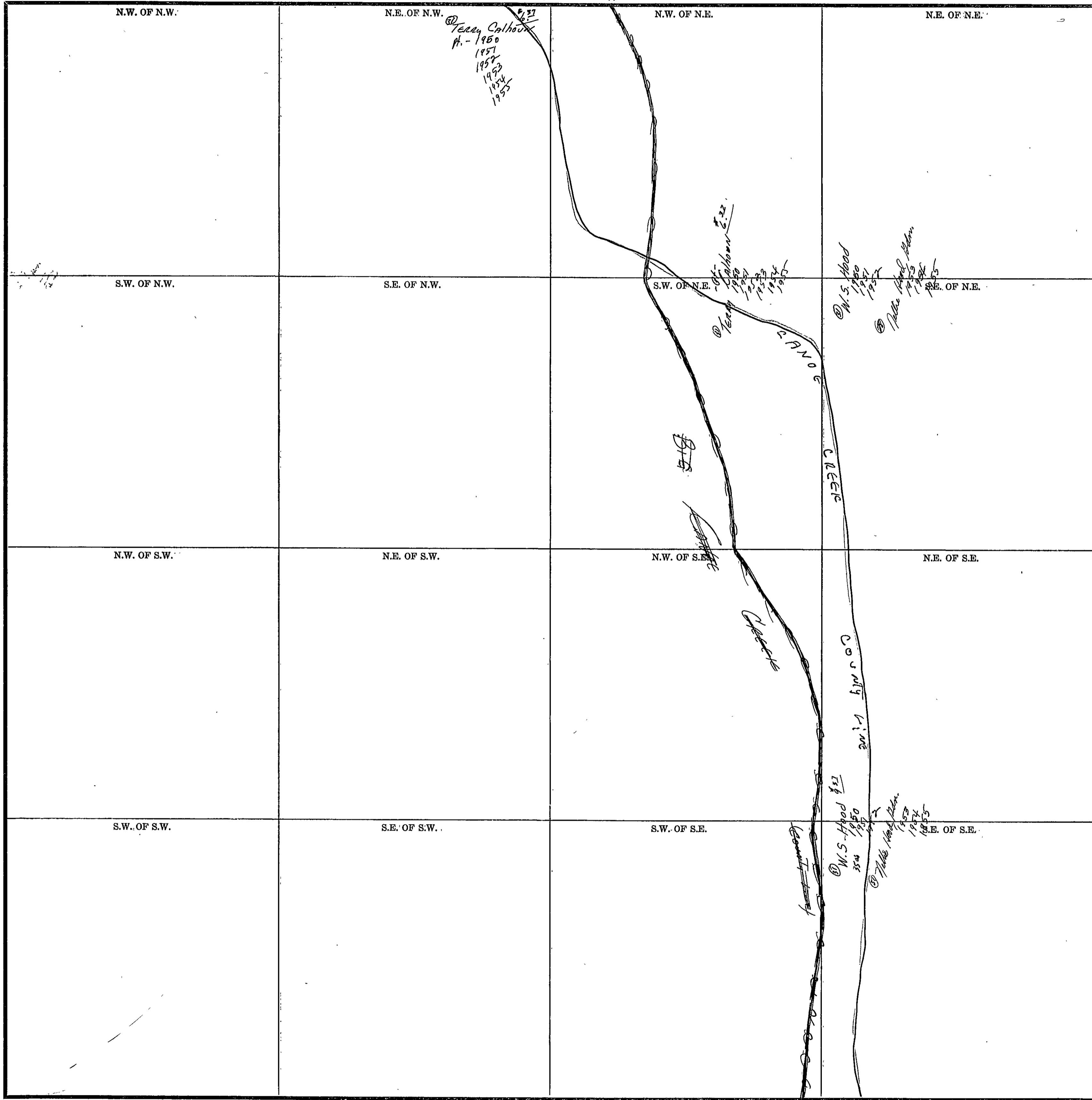

Scale—300 Ft.=1 inch

COUNTY _____

SECTION 34

TOWNSHIP 13

RANGE 5

Form 1-S.T.C.—Wilson Printing Company, Montgomery, Ala.

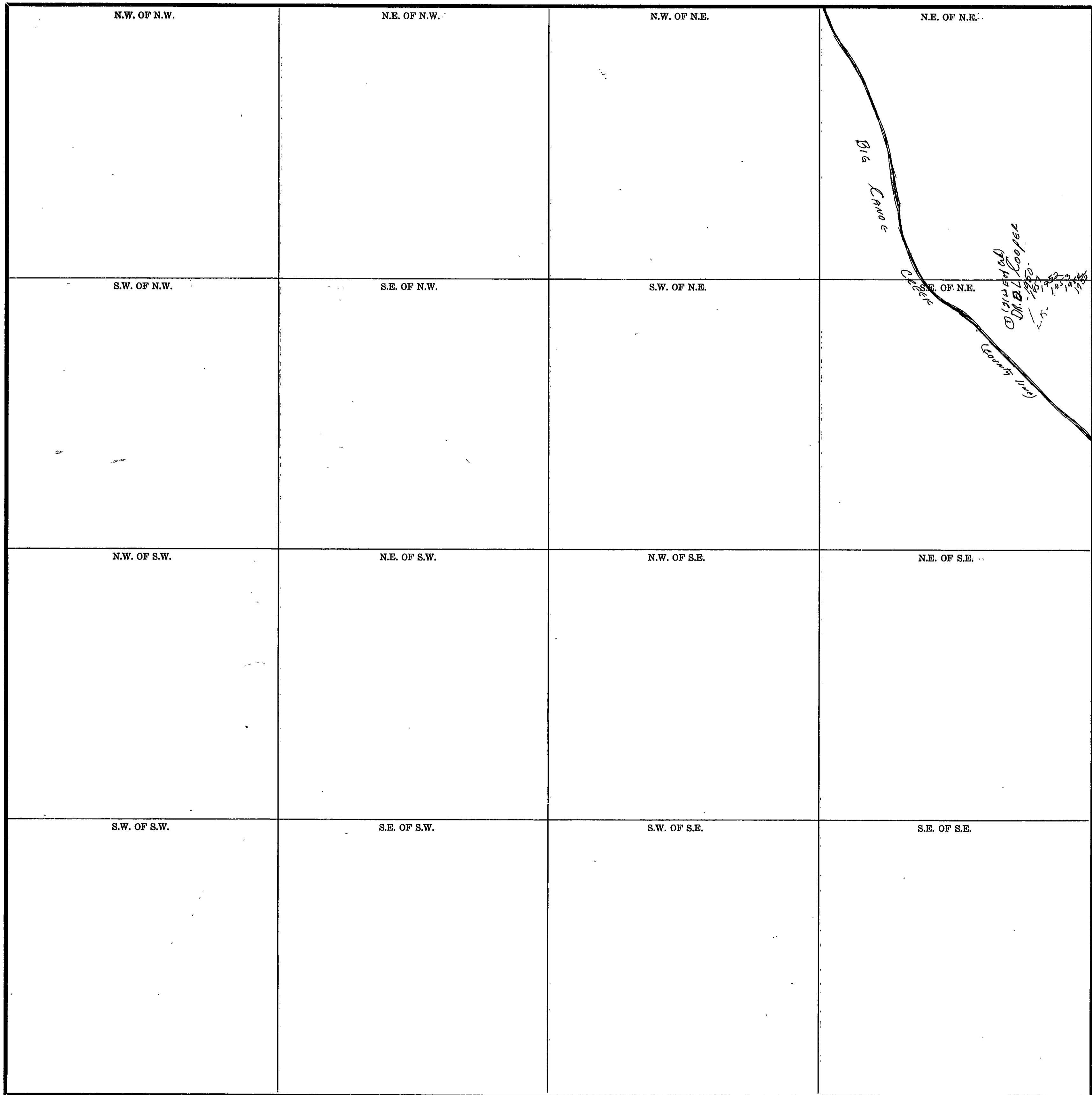

Scale—300 Ft.=1 inch

COUNTY _____

SEC. 36, TP. 13 S, R. 5 E.

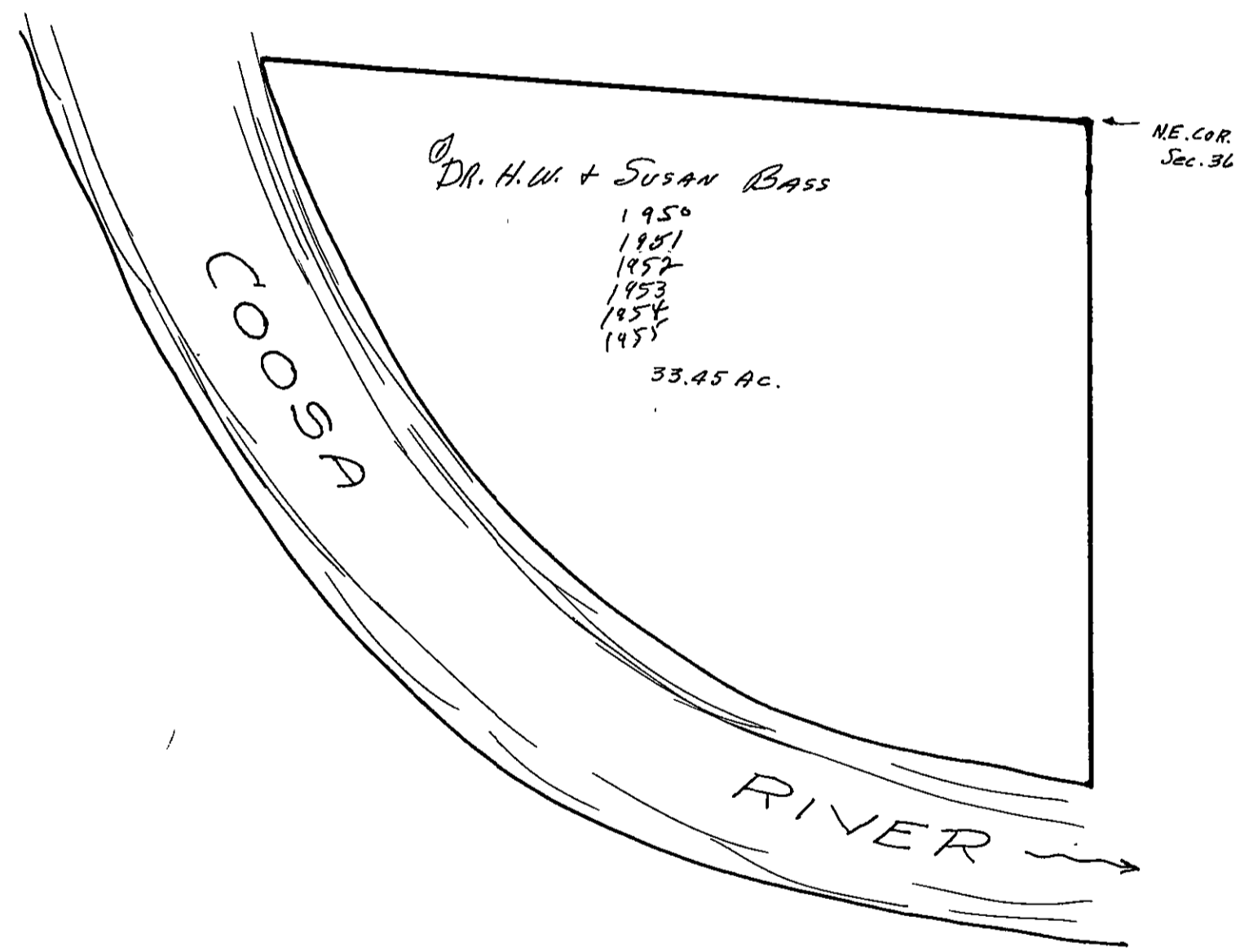

SECTION 36

TOWNSHIP 13

RANGE 5

Form 1-S.T.C.—Wilson Printing Company, Montgomery, Ala.

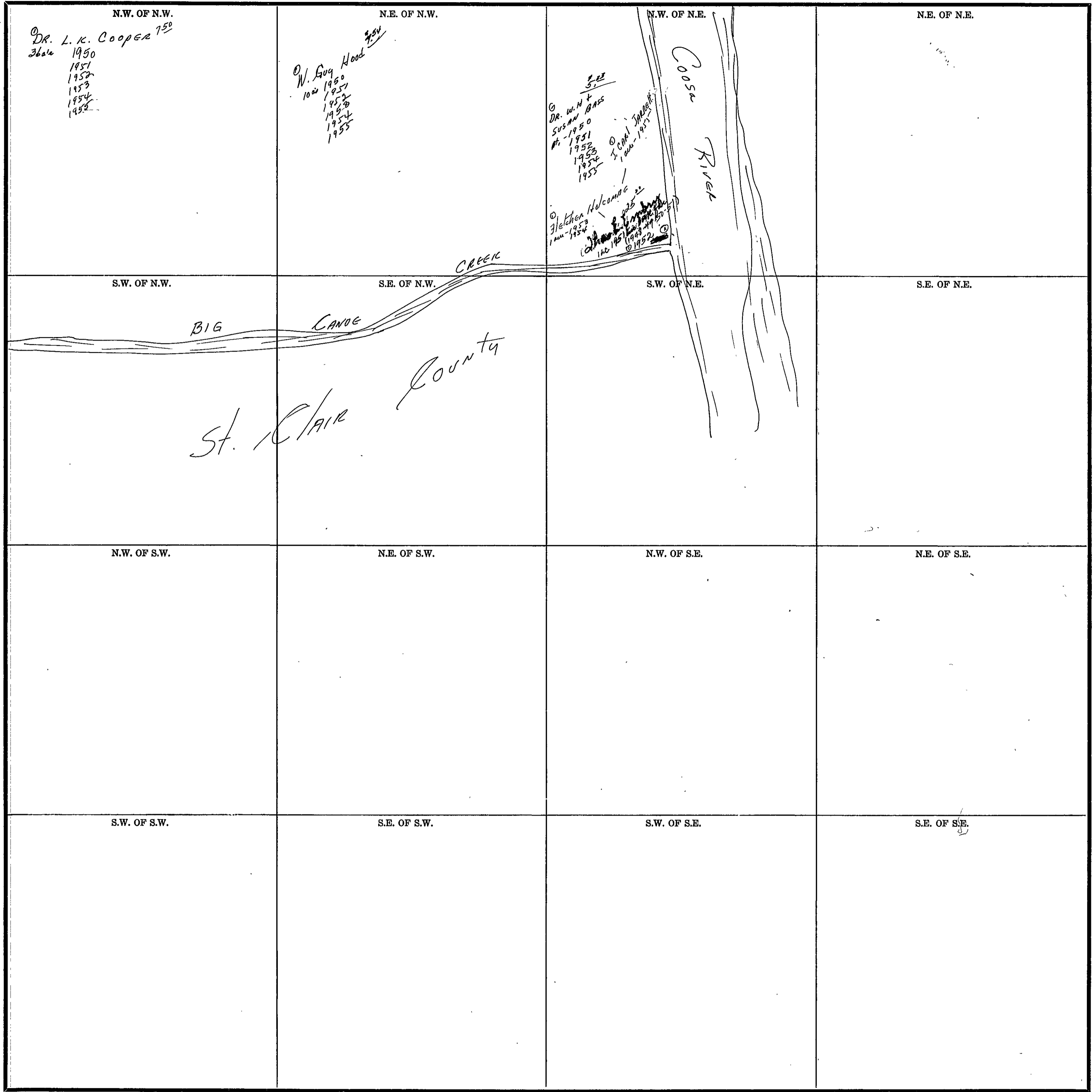

Scale—300 Ft.=1 inch

COUNTY _____

SEC. 1, TP. 13S, R. 6E.

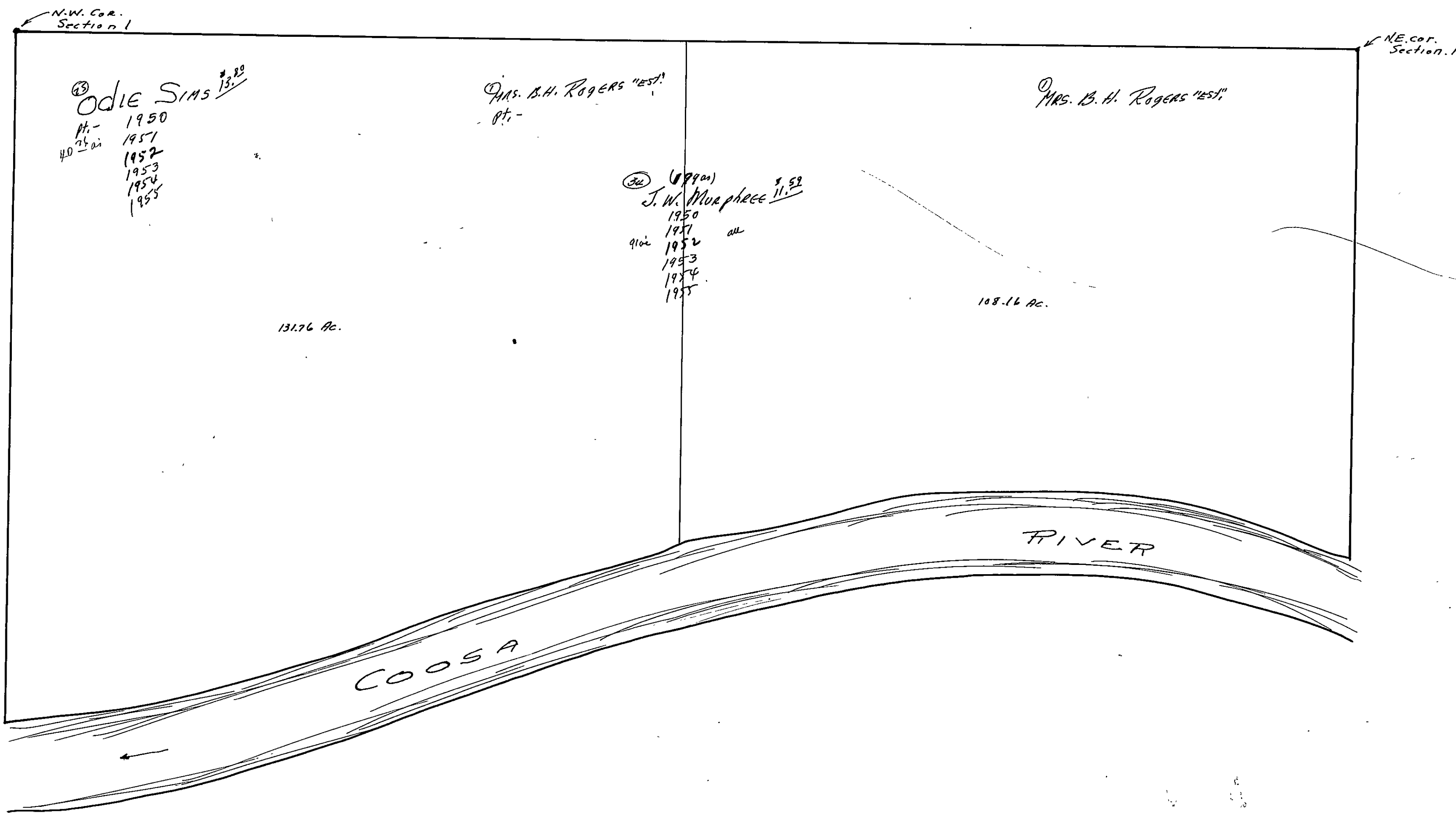

SEC. 1, TP. 13S, R6E.

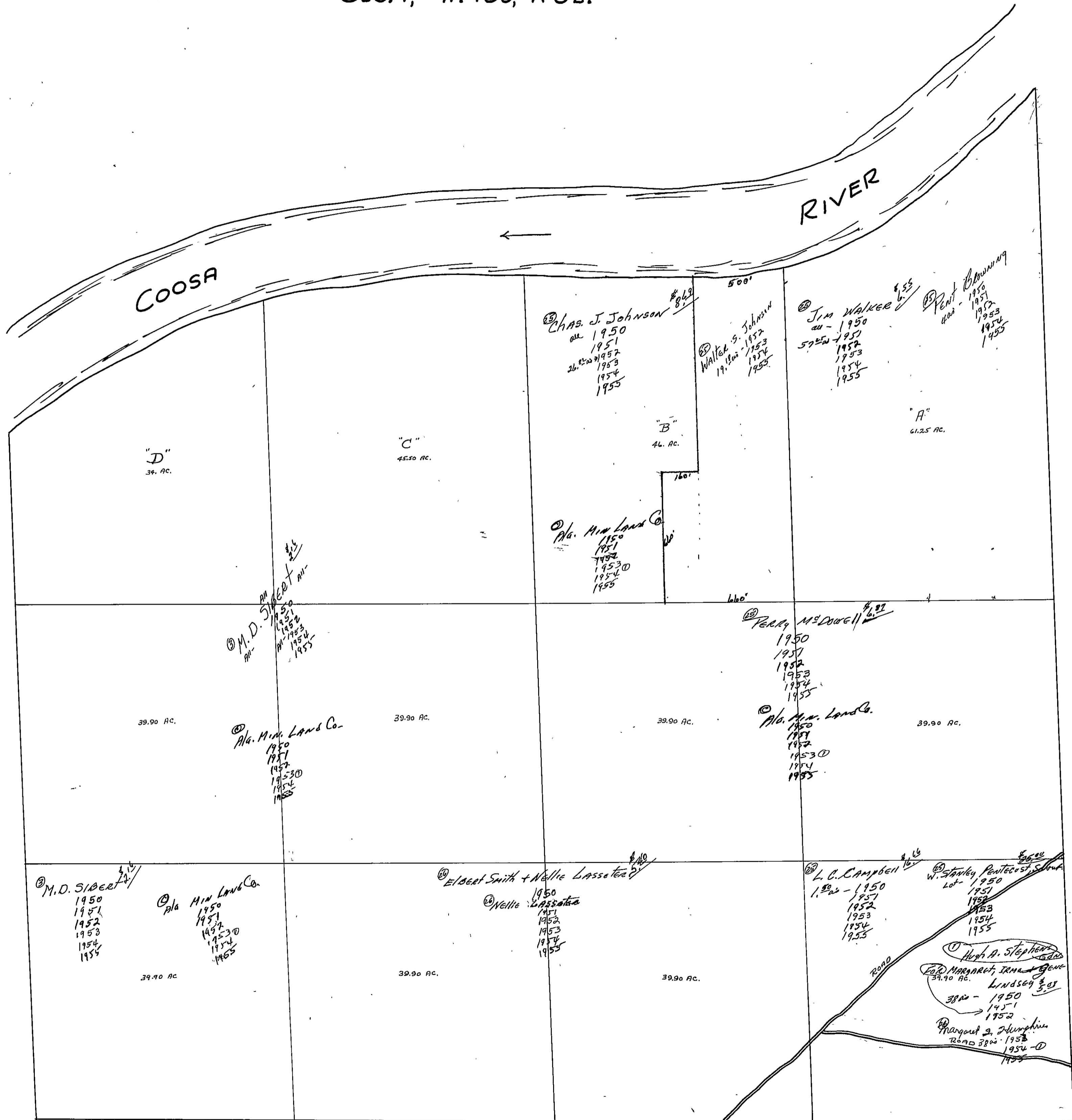

SEC. 2, TP. 13 S, R. 6 E.

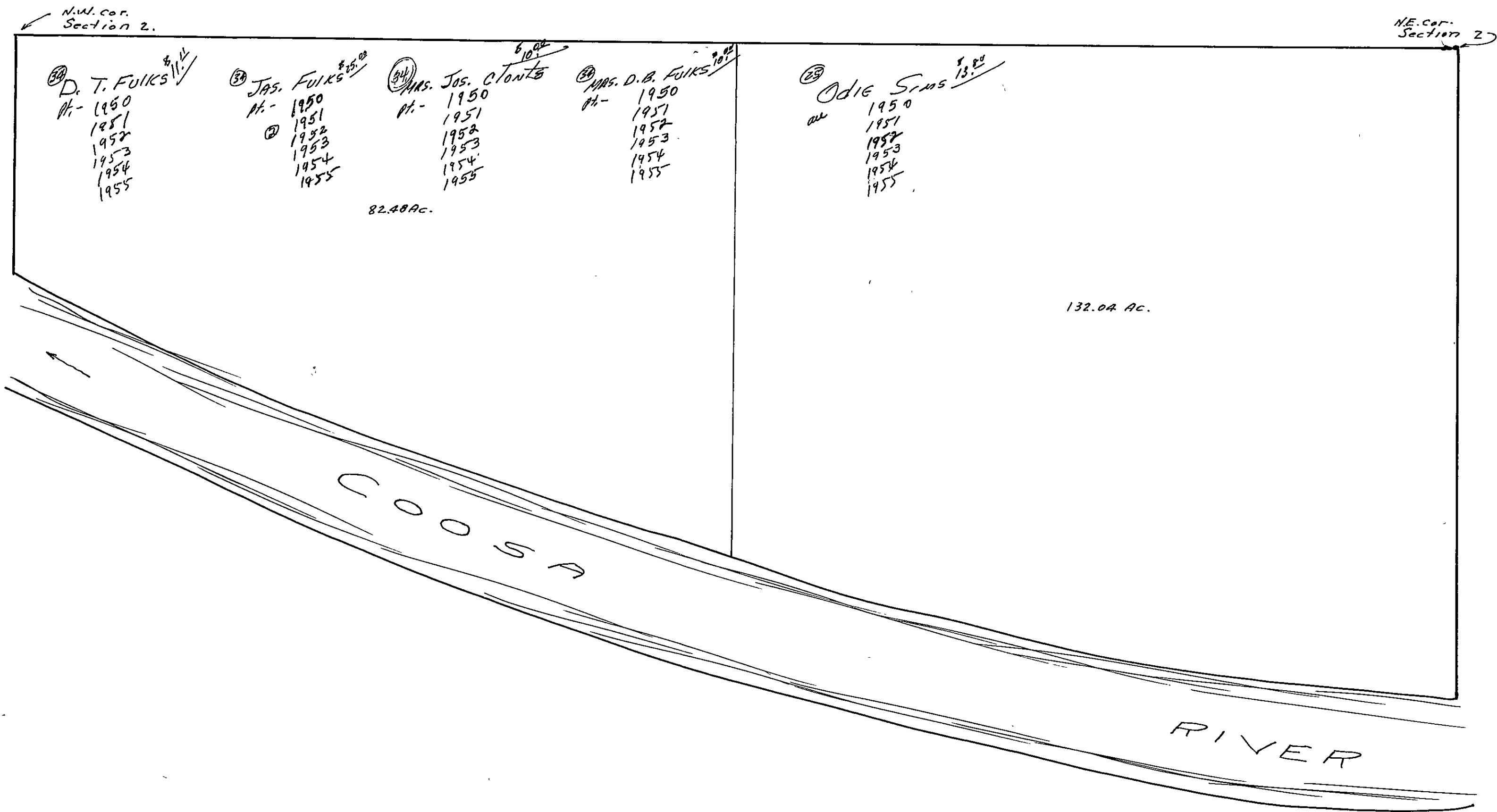

SEC. 2, TP. 13S, R6E.

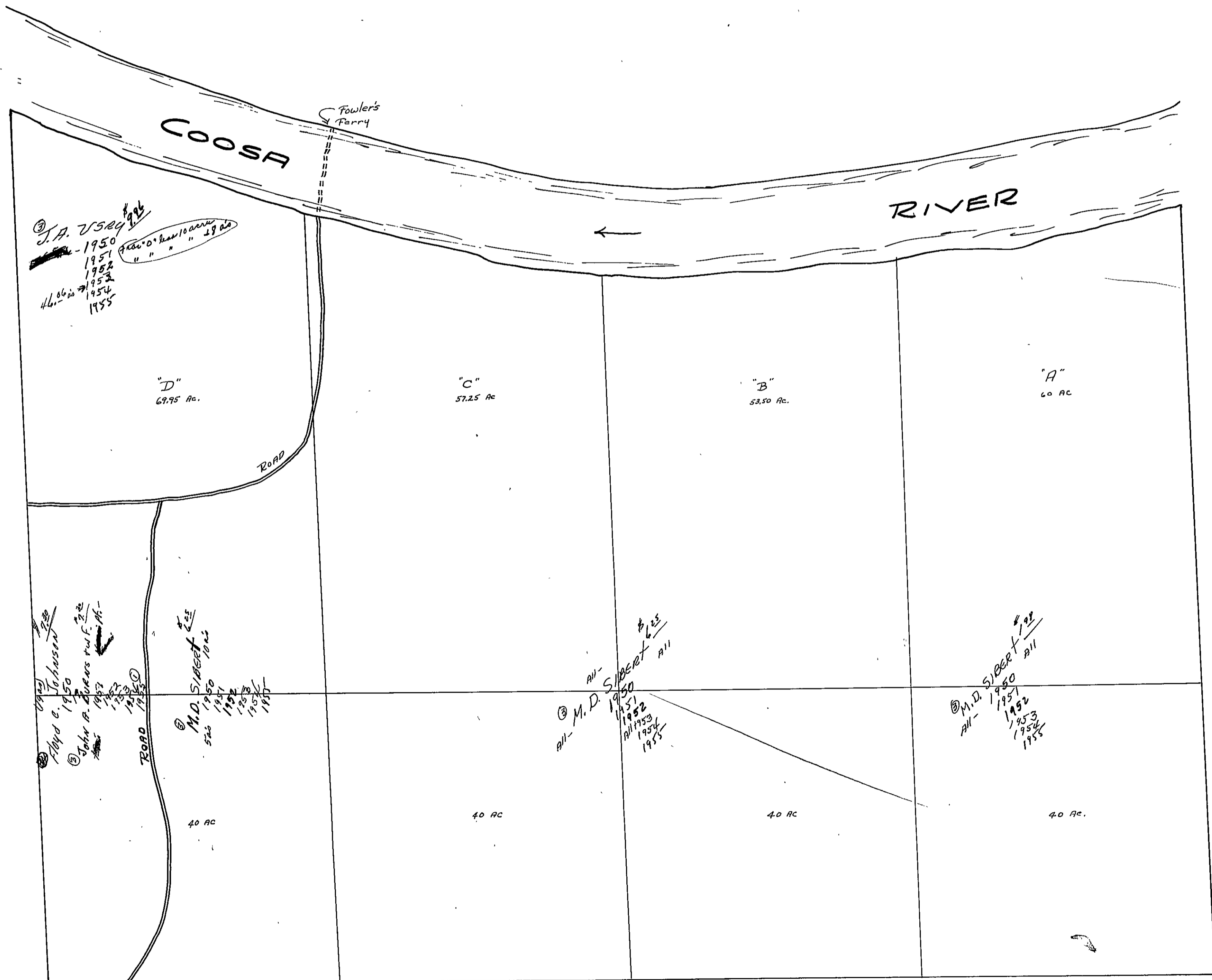

SEC. 3, TP. 13S, R. 6 E

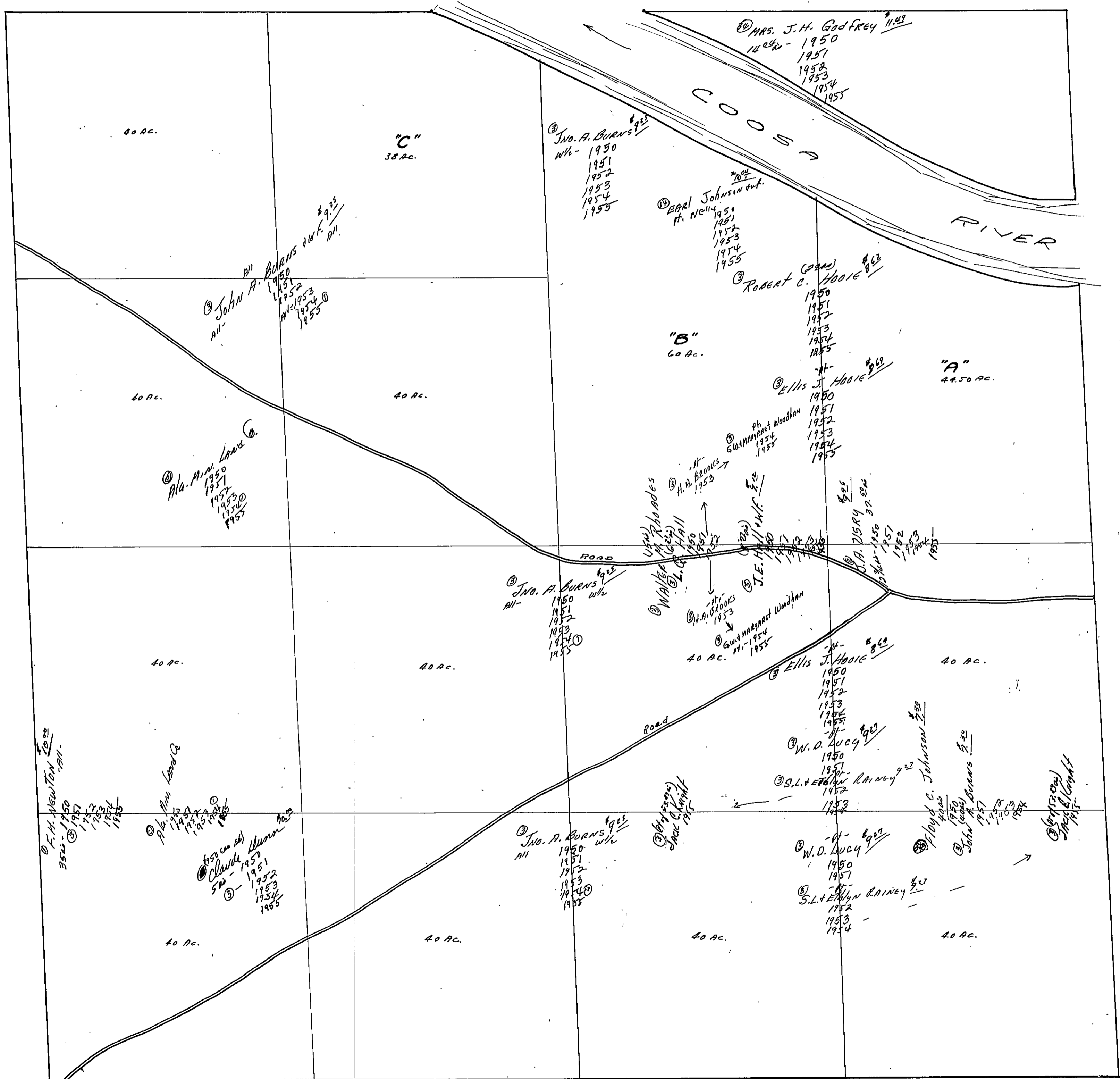

SECTION 4

TOWNSHIP 13

RANGE 6

Form I-S.T.C.—Wilson Printing Company, Montgomery, Ala.

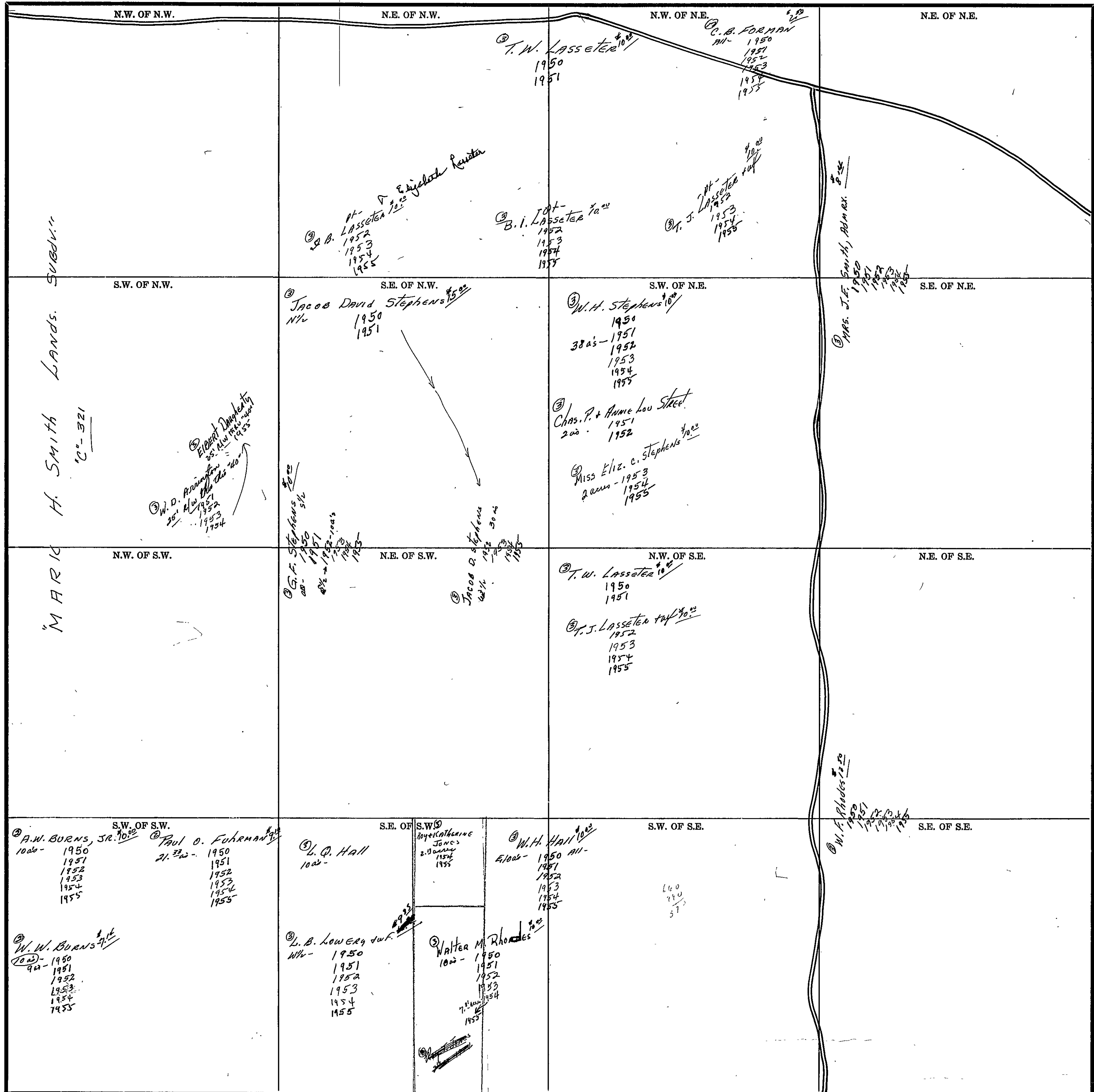

Scale—300 Ft.=1 inch

COUNTY _____

SEC. 6, TP. 13S, R. 6E.

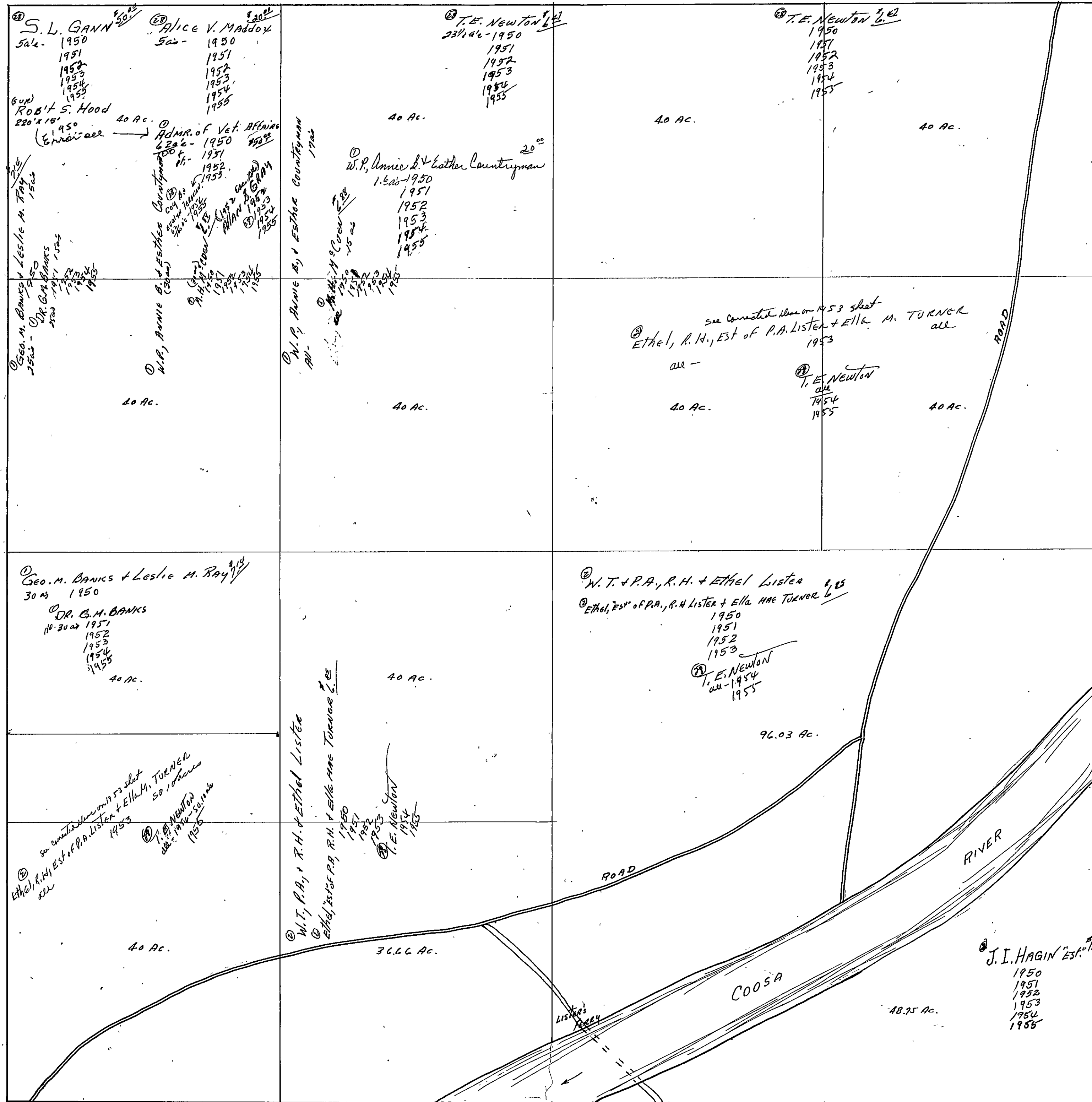

SEC. 7, TP. 13, R6E.

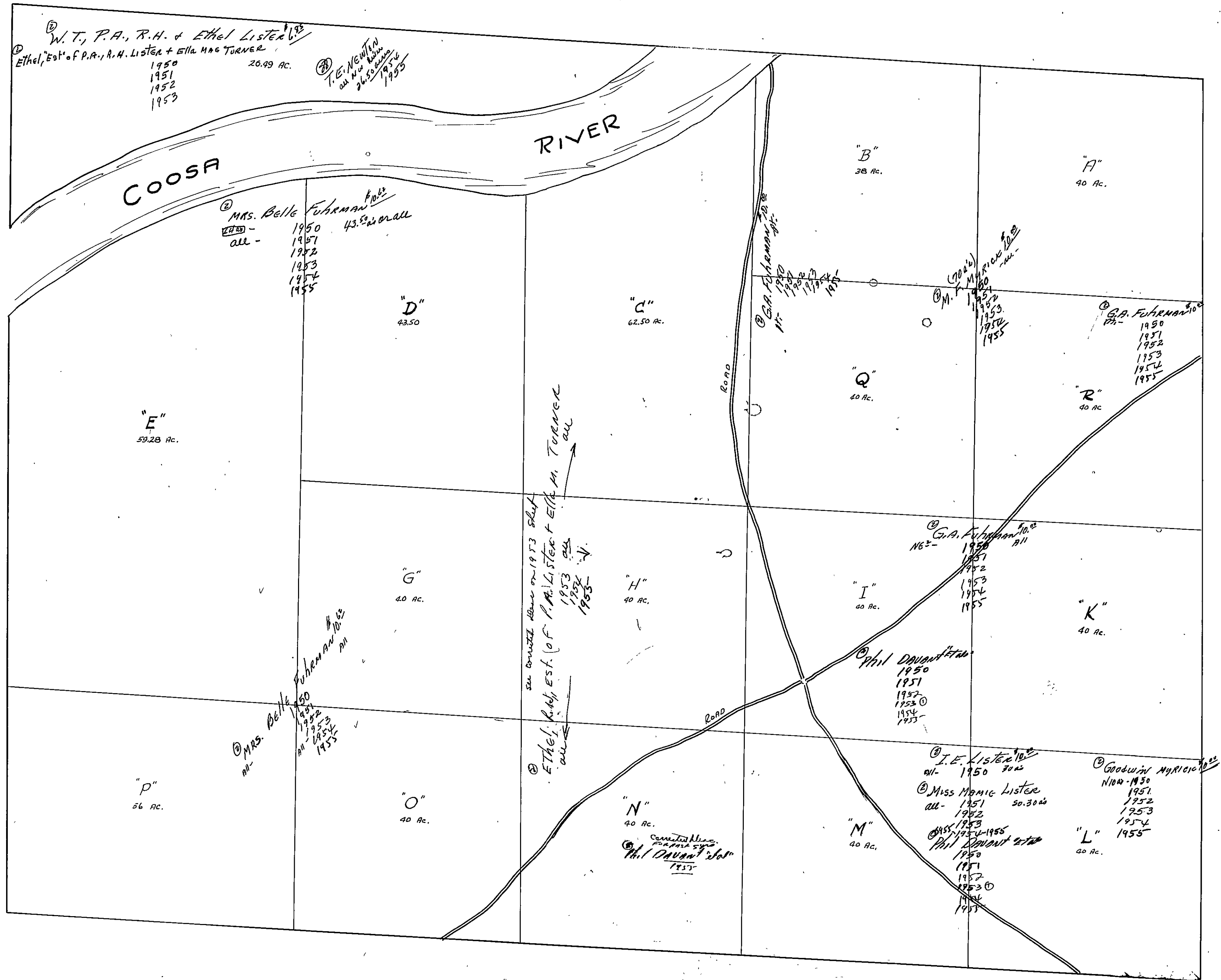

SECTION 8

TOWNSHIP 13

RANGE 6

Form I-S.T.C.—Wilson Printing Company, Montgomery, Ala.

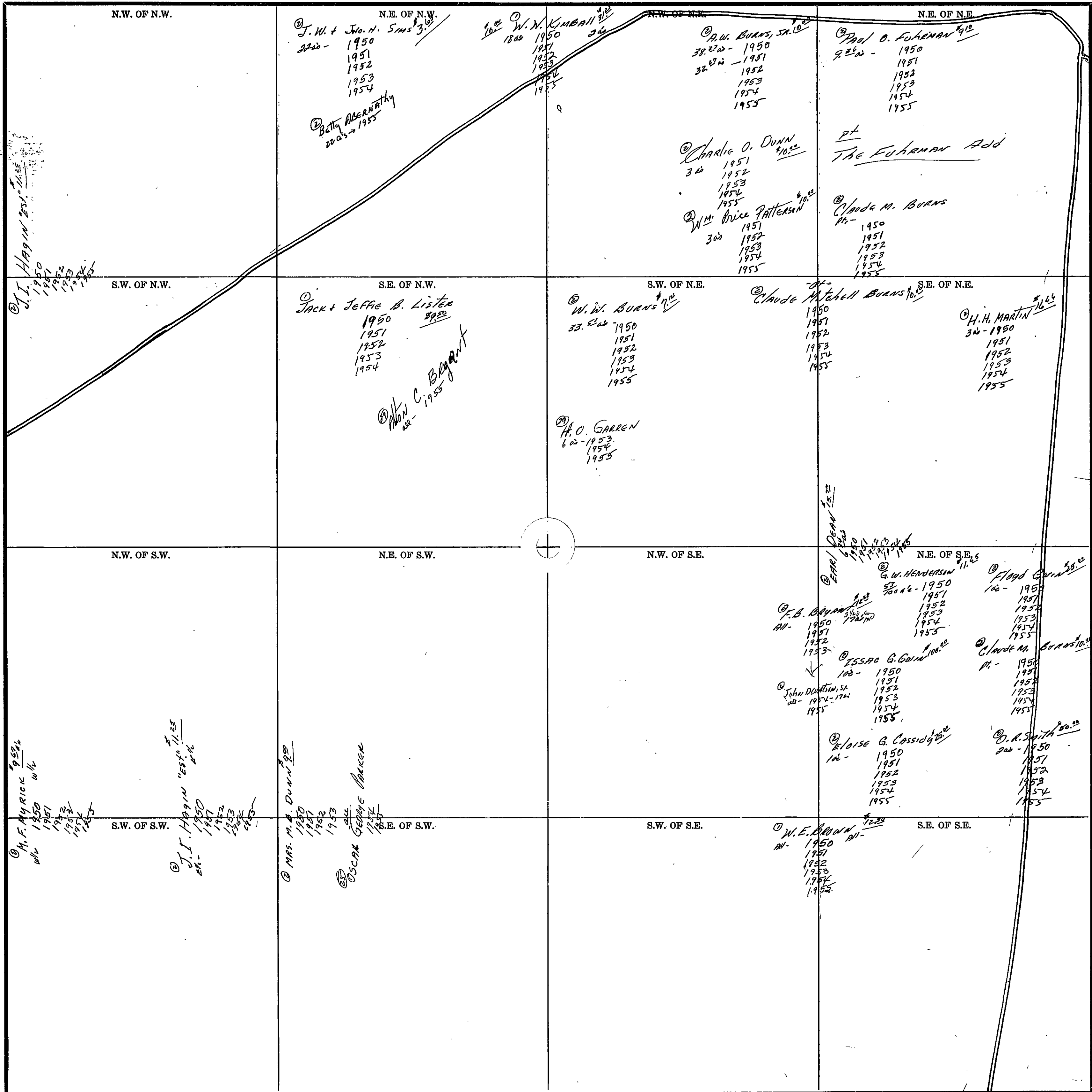

Scale—300 Ft.=1 inch

COUNTY

SECTION 10

TOWNSHIP 13

RANGE 6

Form 1-S.T.C.—Wilson Printing Company, Montgomery, Ala.

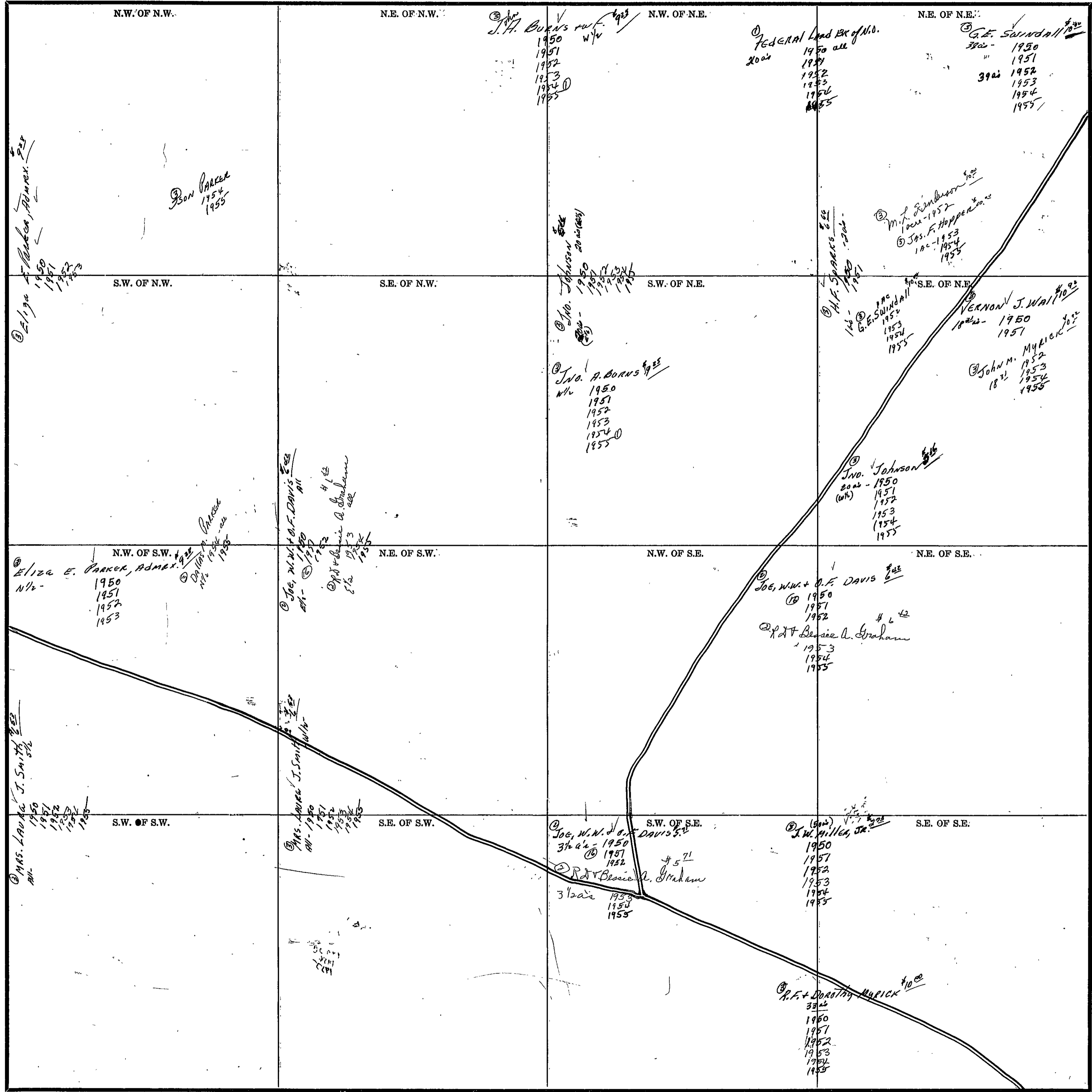

Scale—300 Ft.=1 inch

COUNTY _____

SECTION 10

TOWNSHIP 13

RANGE 6

Form I-S.T.C.—Wilson Printing Company, Montgomery, Ala.

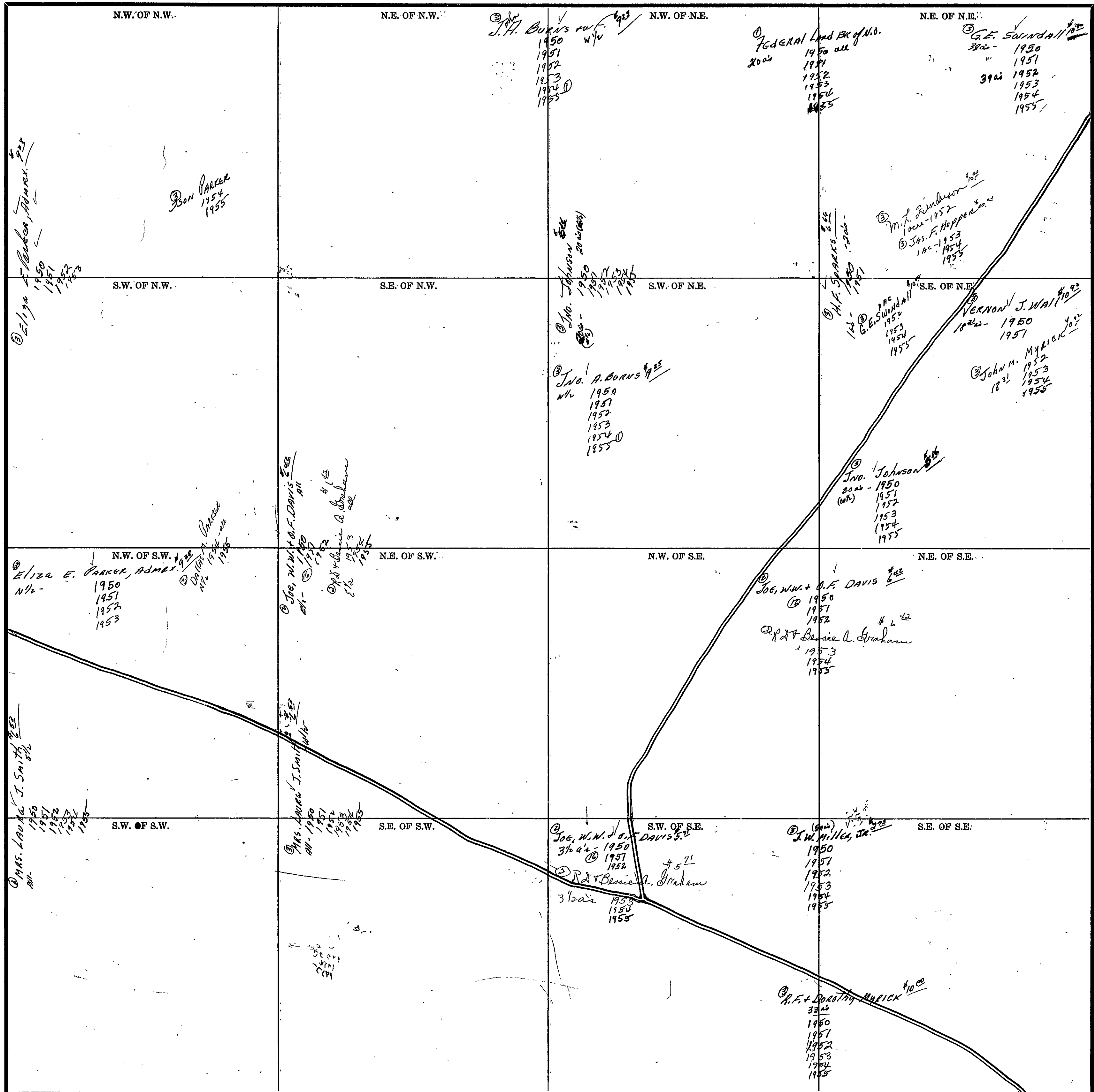

Scale—300 Ft.=1 inch

COUNTY _____

SECTION 11

TOWNSHIP 13

RANGE 6

Form 1-S.T.C.—Wilson Printing Company, Montgomery, Ala.

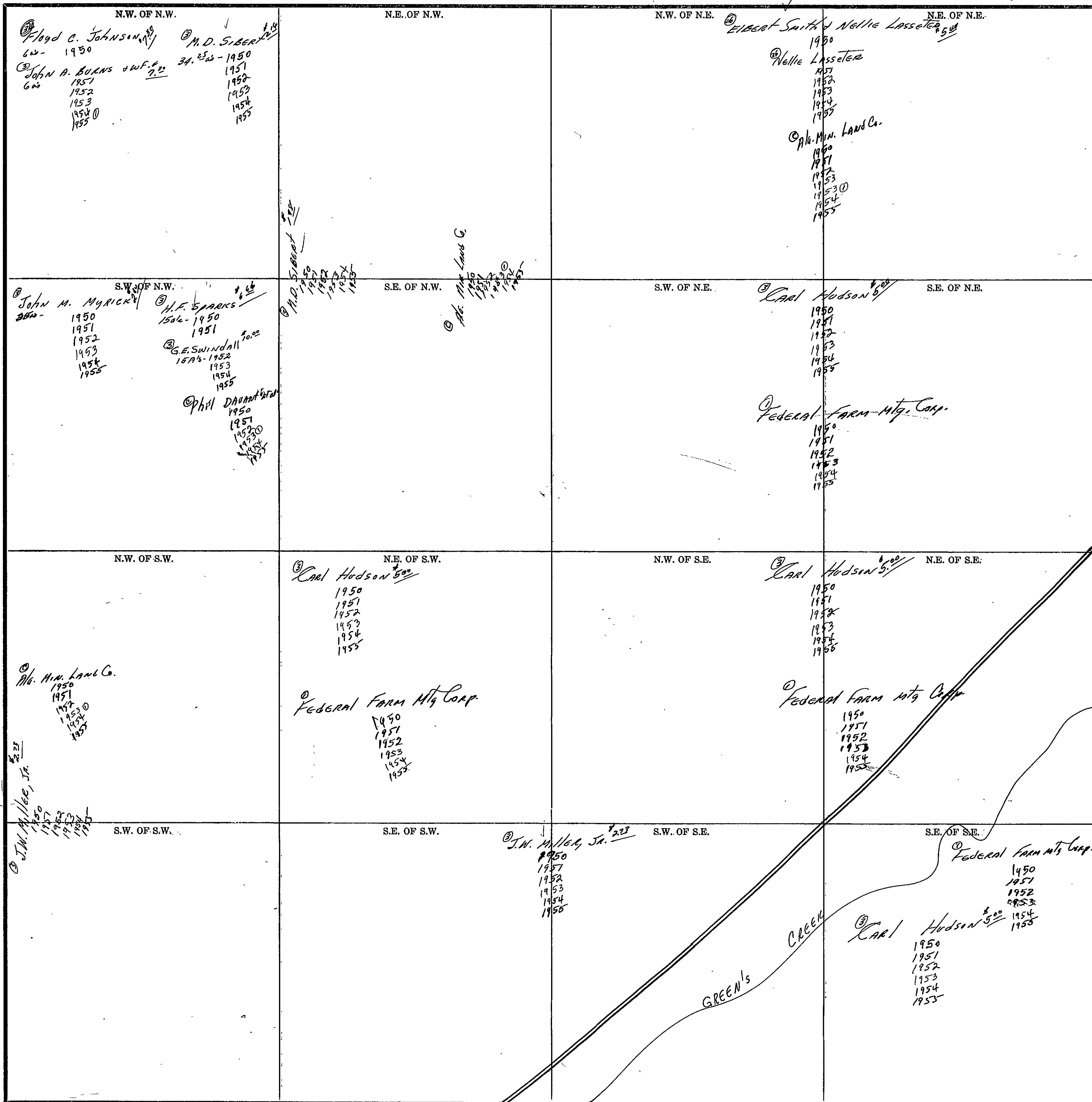

Scale—300 Ft.=1 inch

COUNTY _____

SECTION 11

TOWNSHIP 13

RANGE 6

Form 1-S.T.C.—Wilson Printing Company, Montgomery, Ala.

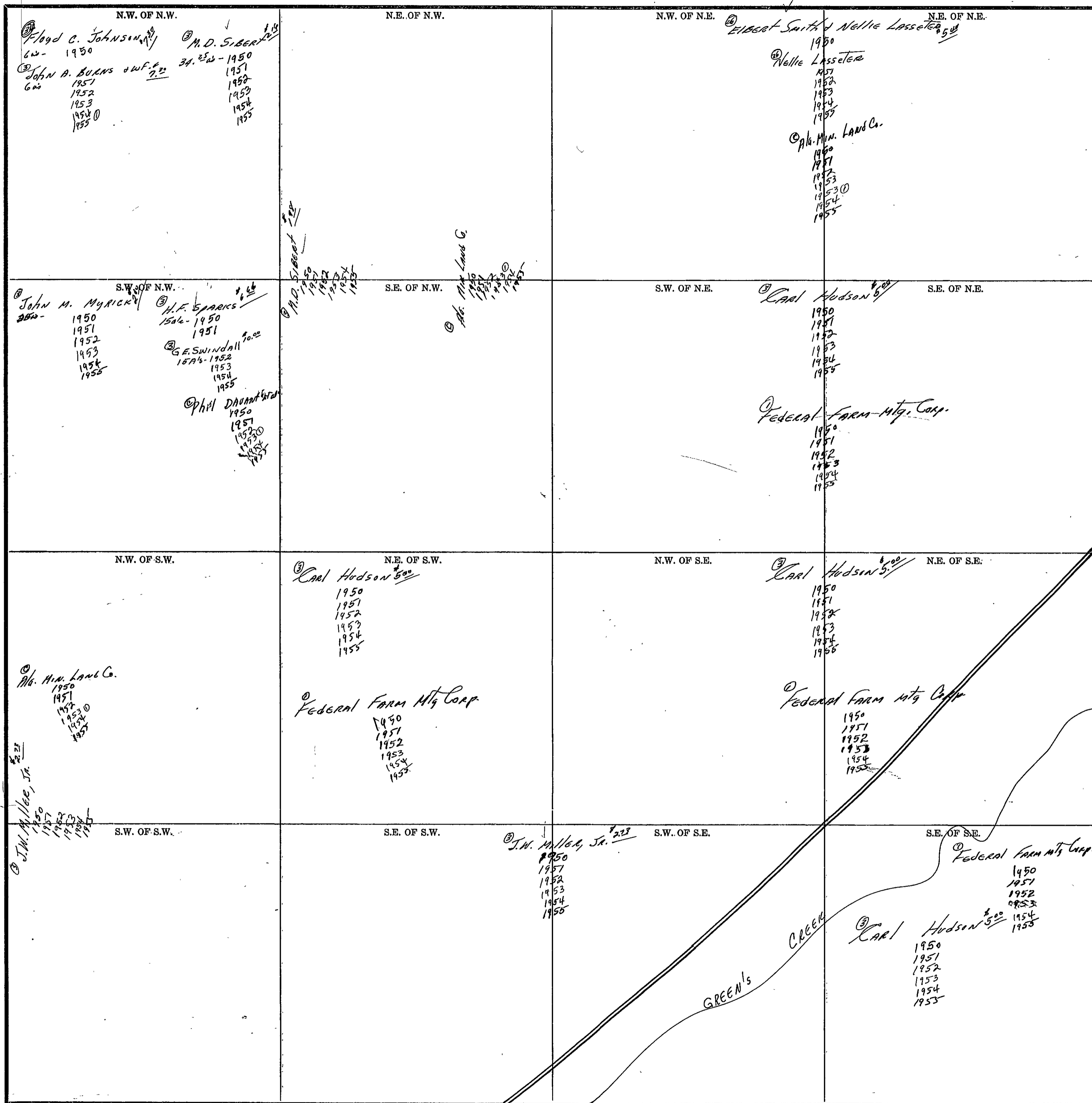

Scale—300 Ft.=1 inch

COUNTY _____

SECTION 12

TOWNSHIP 13

RANGE 6

Form 1-S.T.C.—Wilson Printing Company, Montgomery, Ala.

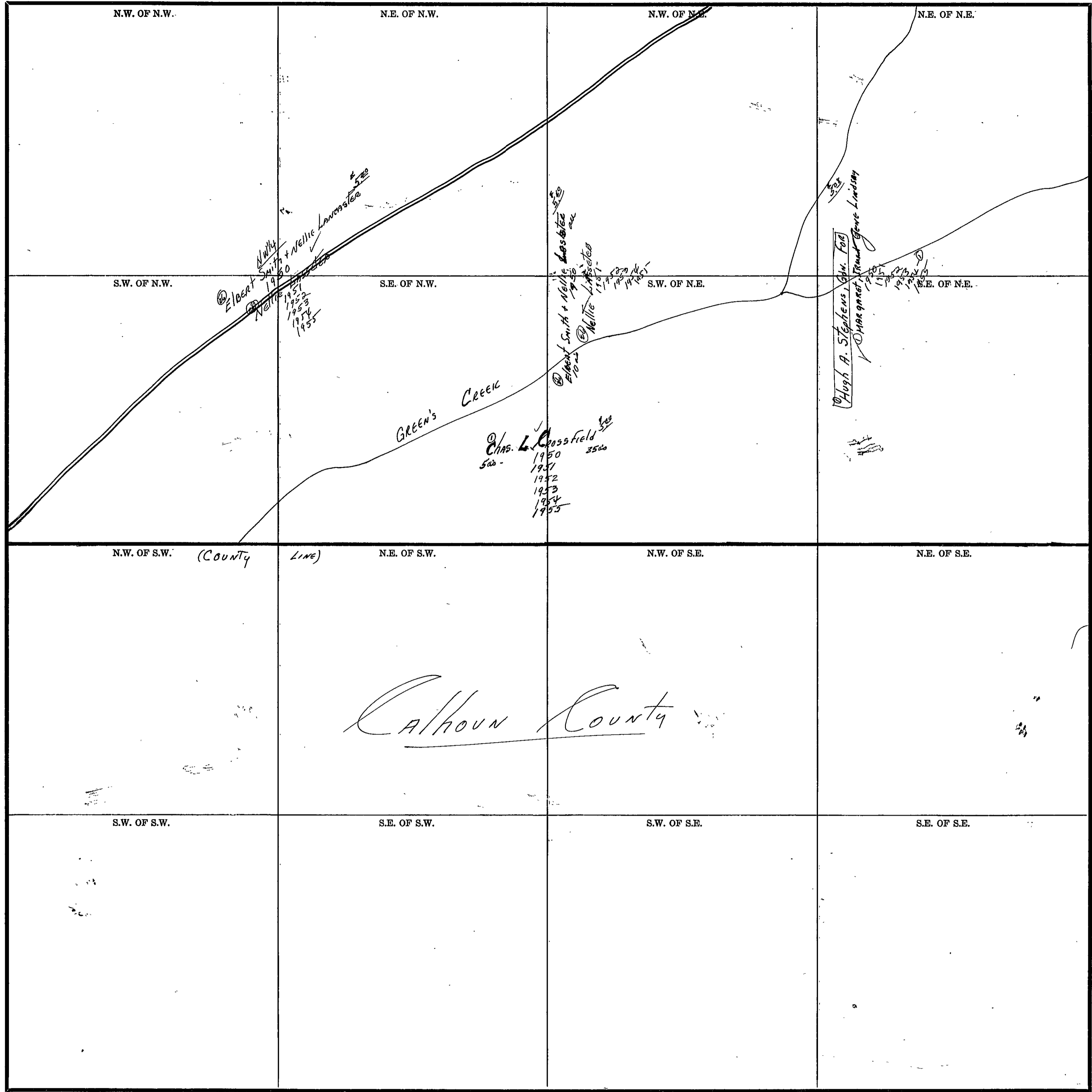

Scale—300 Ft.=1 inch

COUNTY _____

SECTION 14

TOWNSHIP 13

RANGE 6

Form 1-S.T.C.—Wilson Printing Company, Montgomery, Ala.

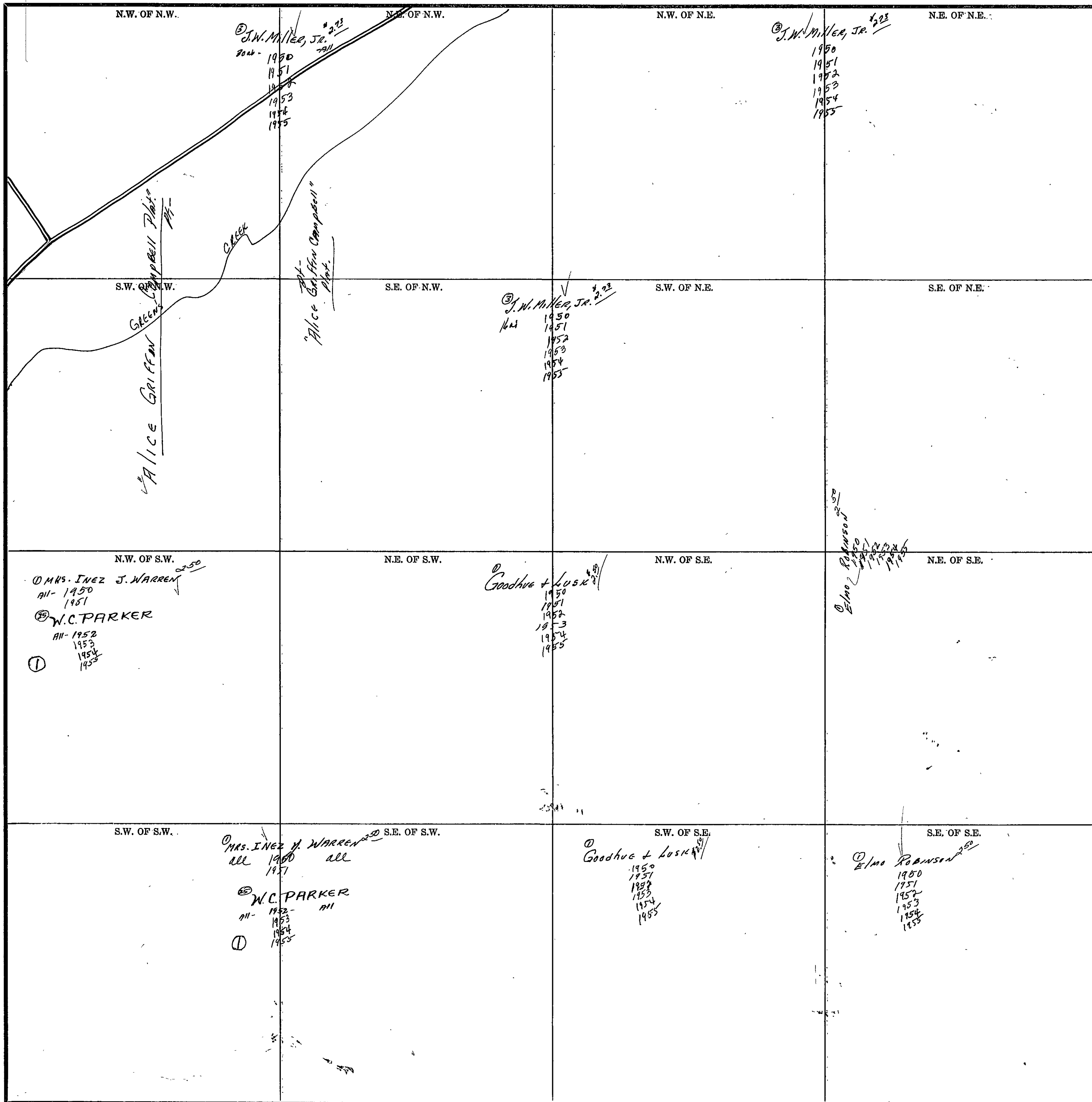

Scale—300 Ft.=1 inch

COUNTY _____

SECTION 15

TOWNSHIP 13

RANGE 6

Form 1-S.T.C.—Wilson Printing Company, Montgomery, Ala.

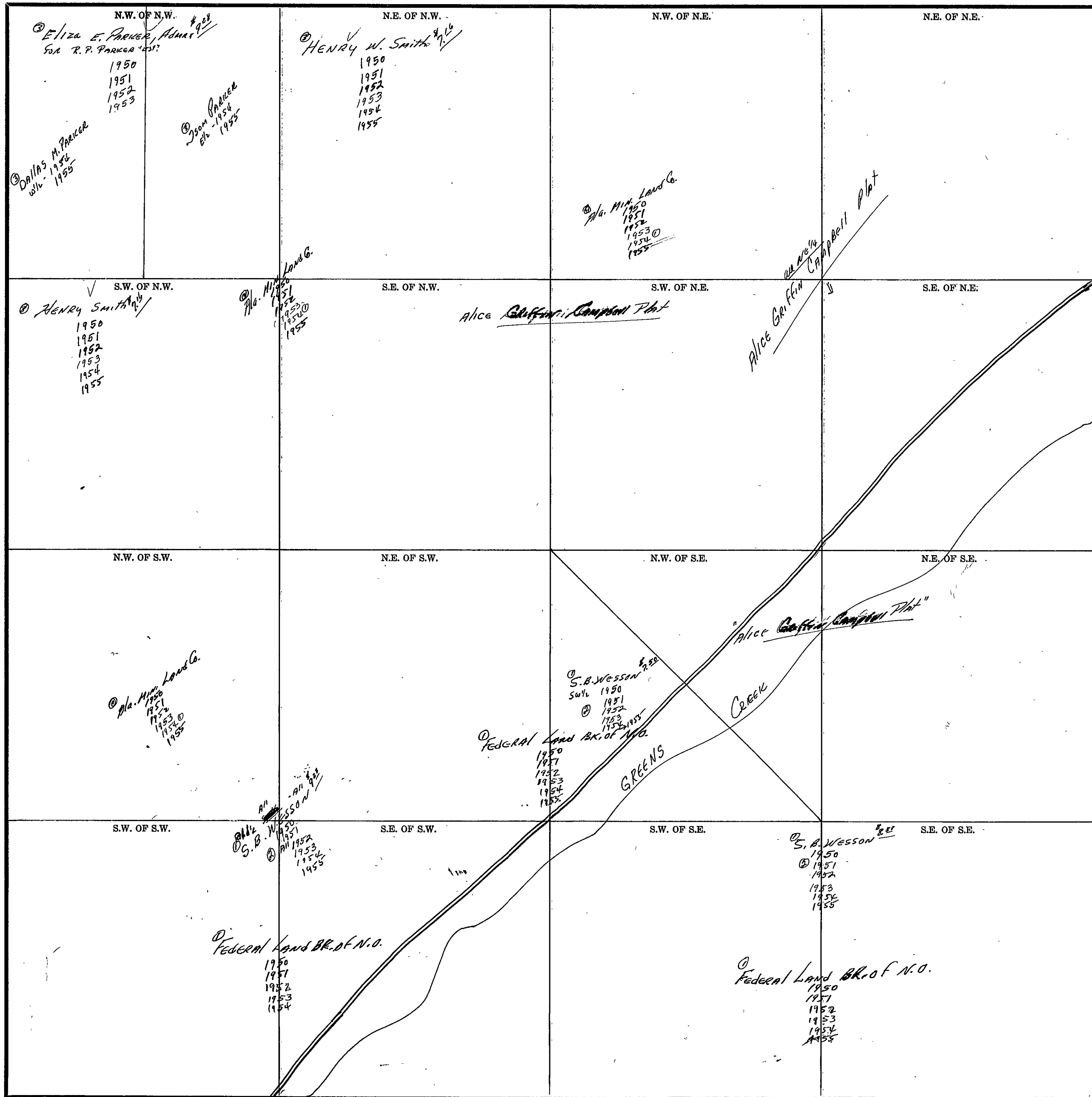

COUNTY _____

SECTION 16

TOWNSHIP 13

RANGE 6

Form 1-S.T.C.—Wilson Printing Company, Montgomery, Ala.

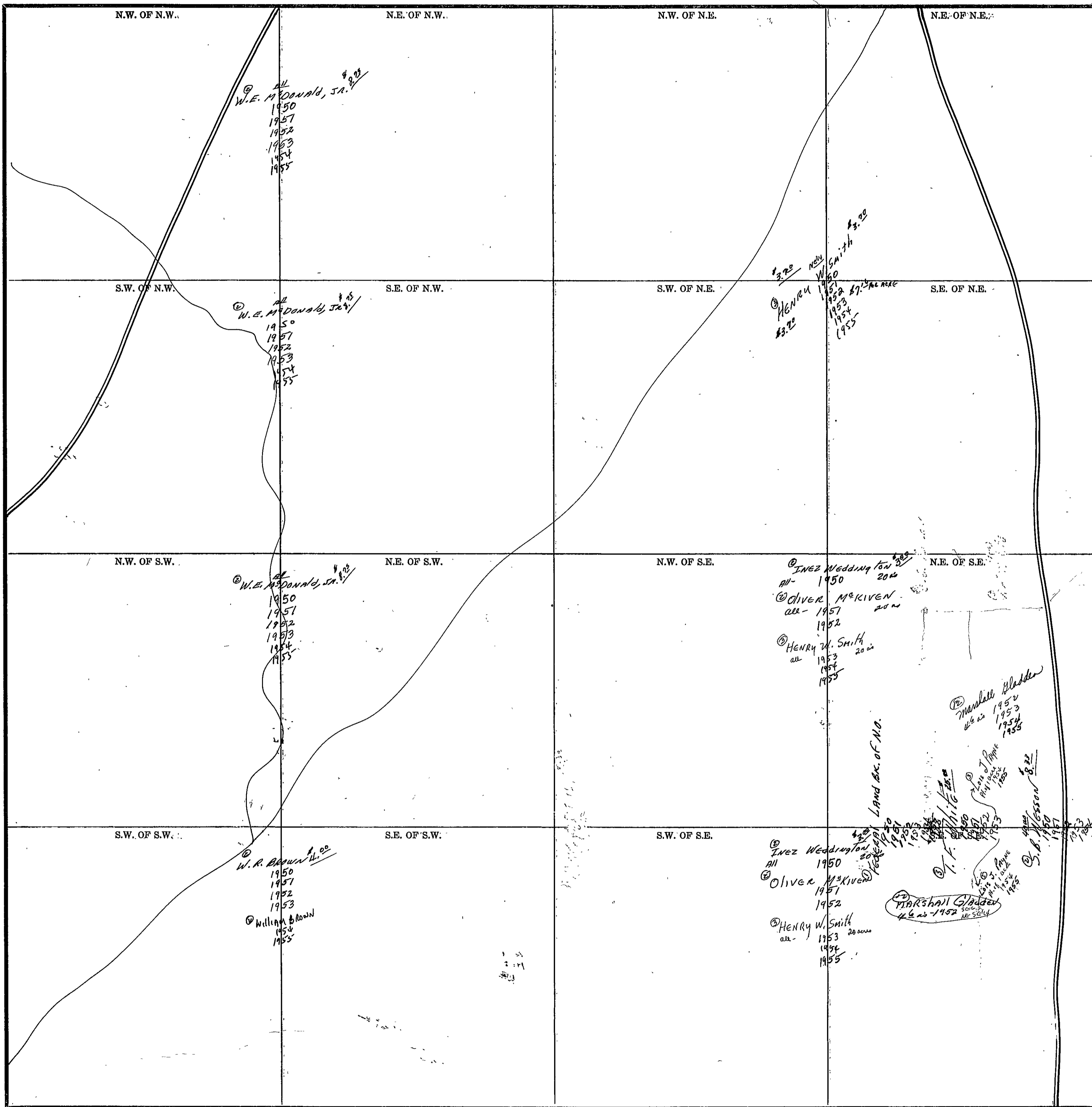

Scale—300 Ft.=1 inch

COUNTY

Form 1-S.T.C.—Wilson Printing Company, Montgomery, Ala.

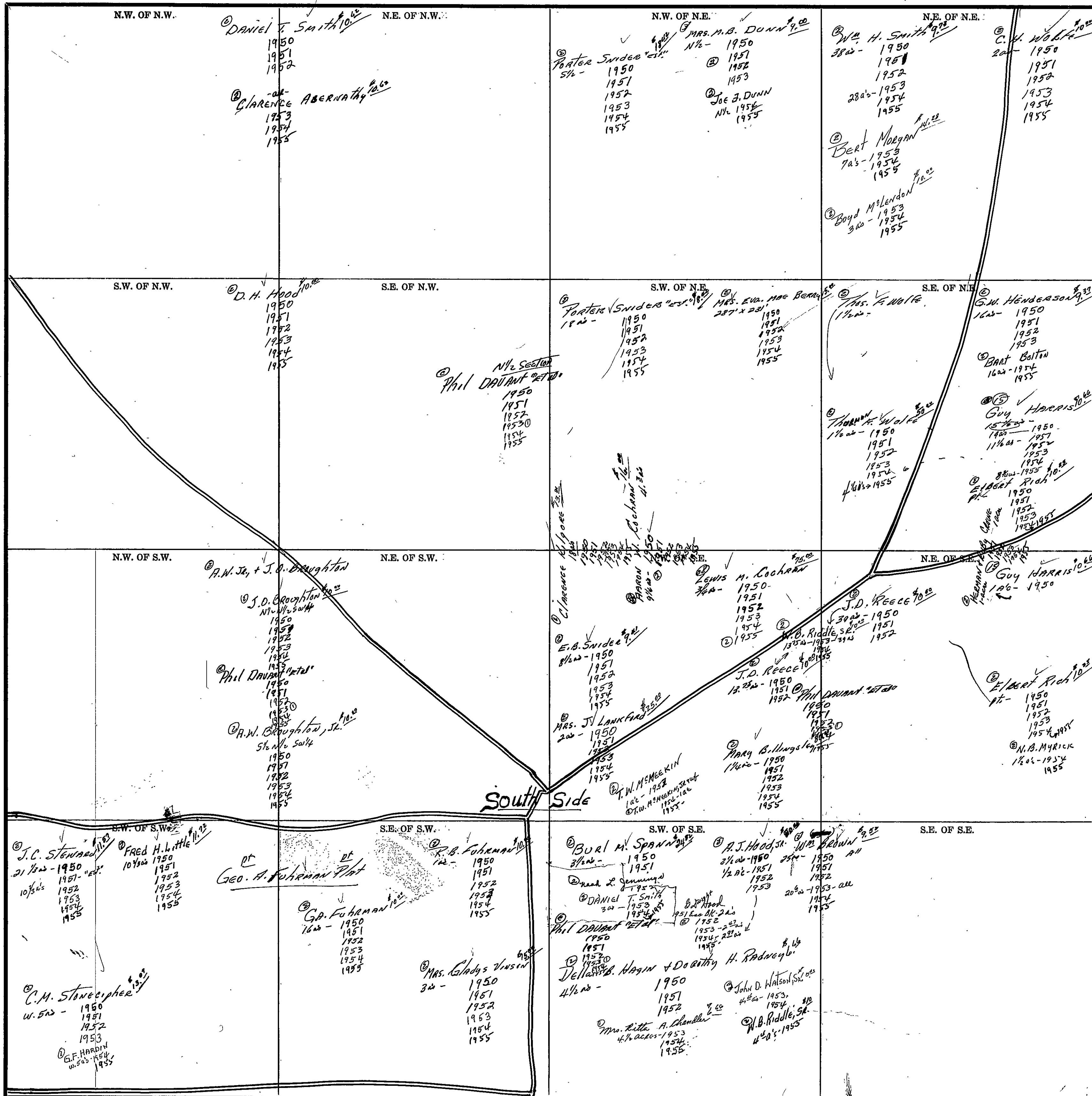

Scale—300 Ft.=1 inch

COUNTY

SEC. 18, TP. 13S, R. 6E.

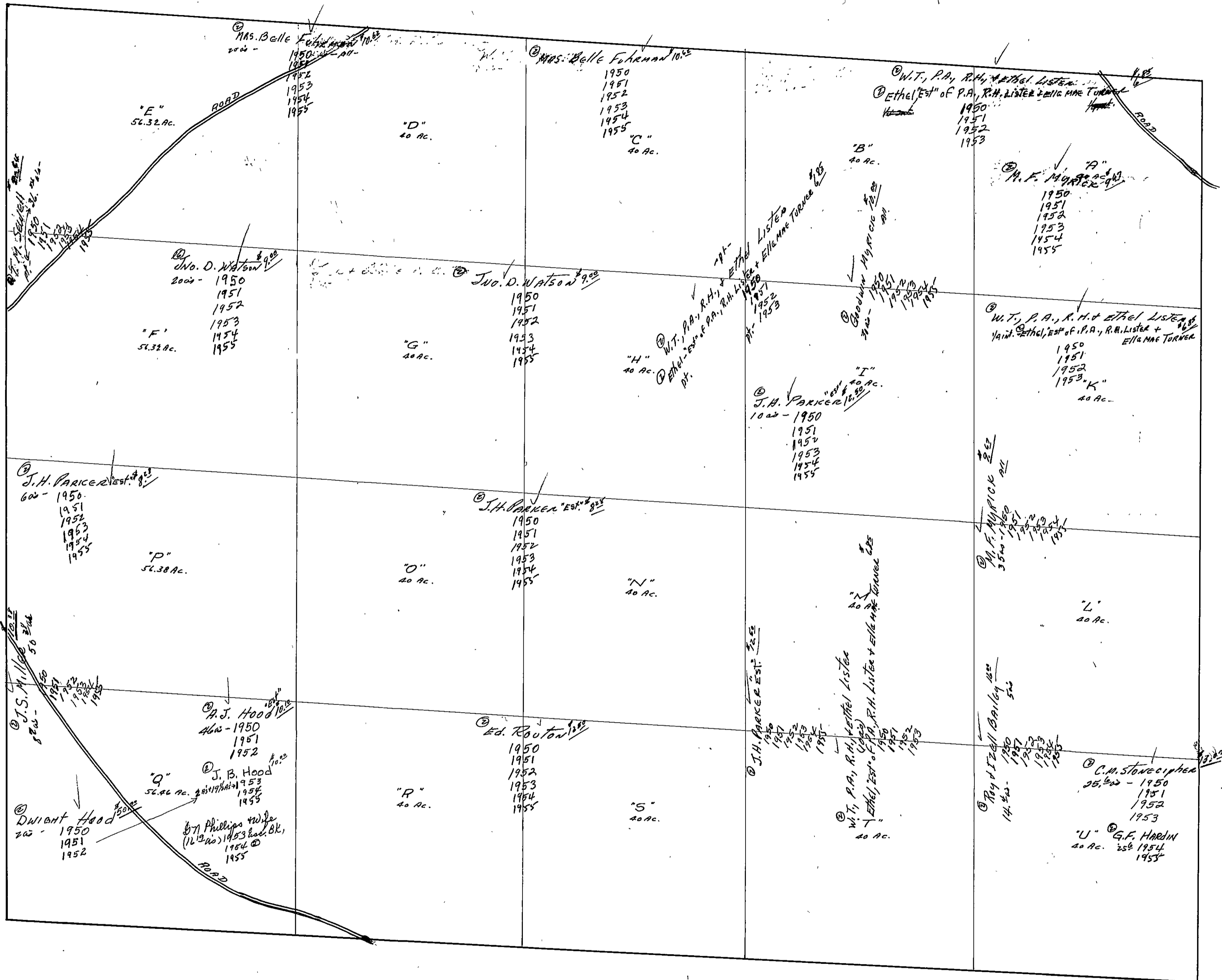

SEC. 19, TP. 13S, R. 6E.

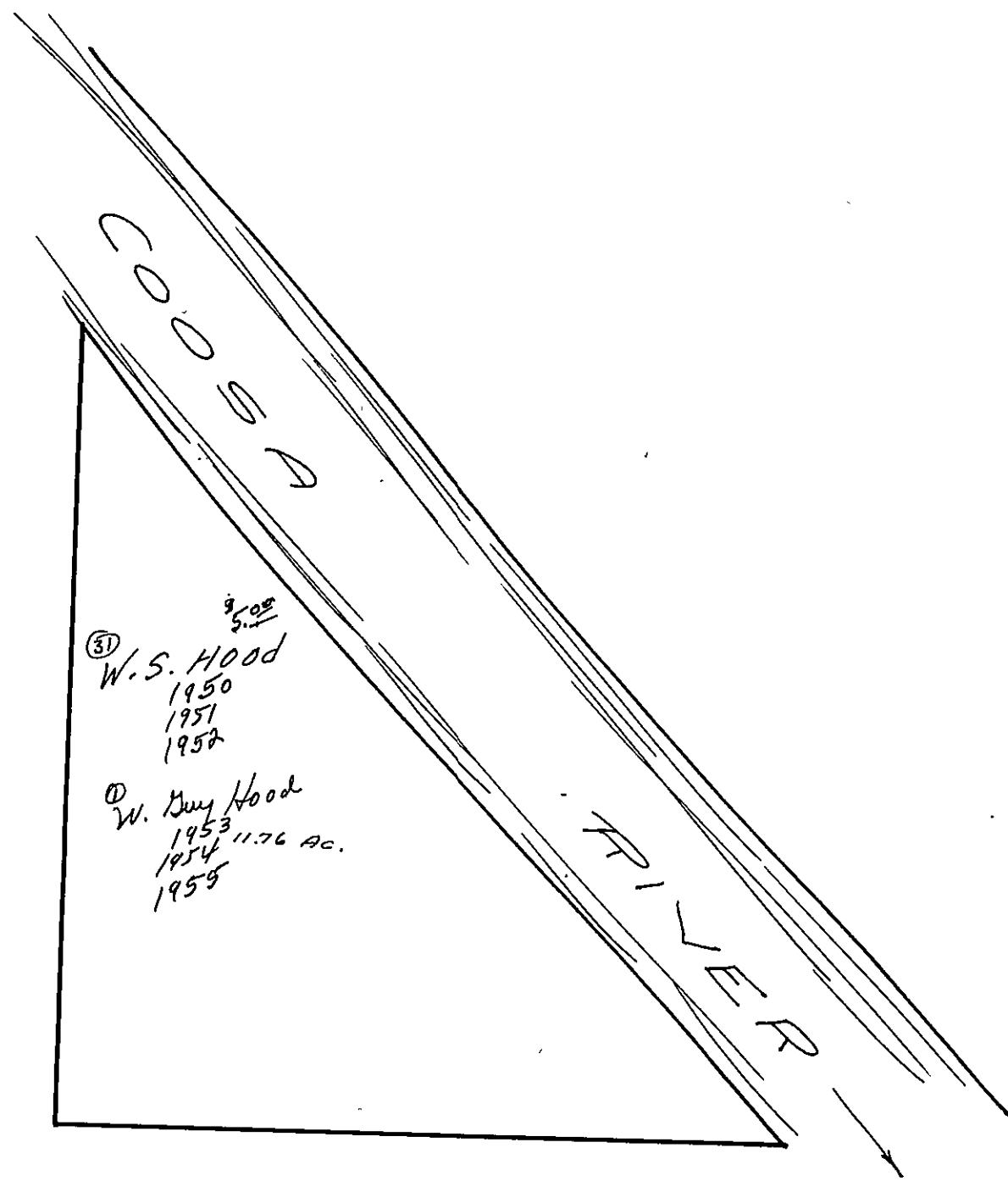

SEC. 19, TP. 13S, R. 6E.

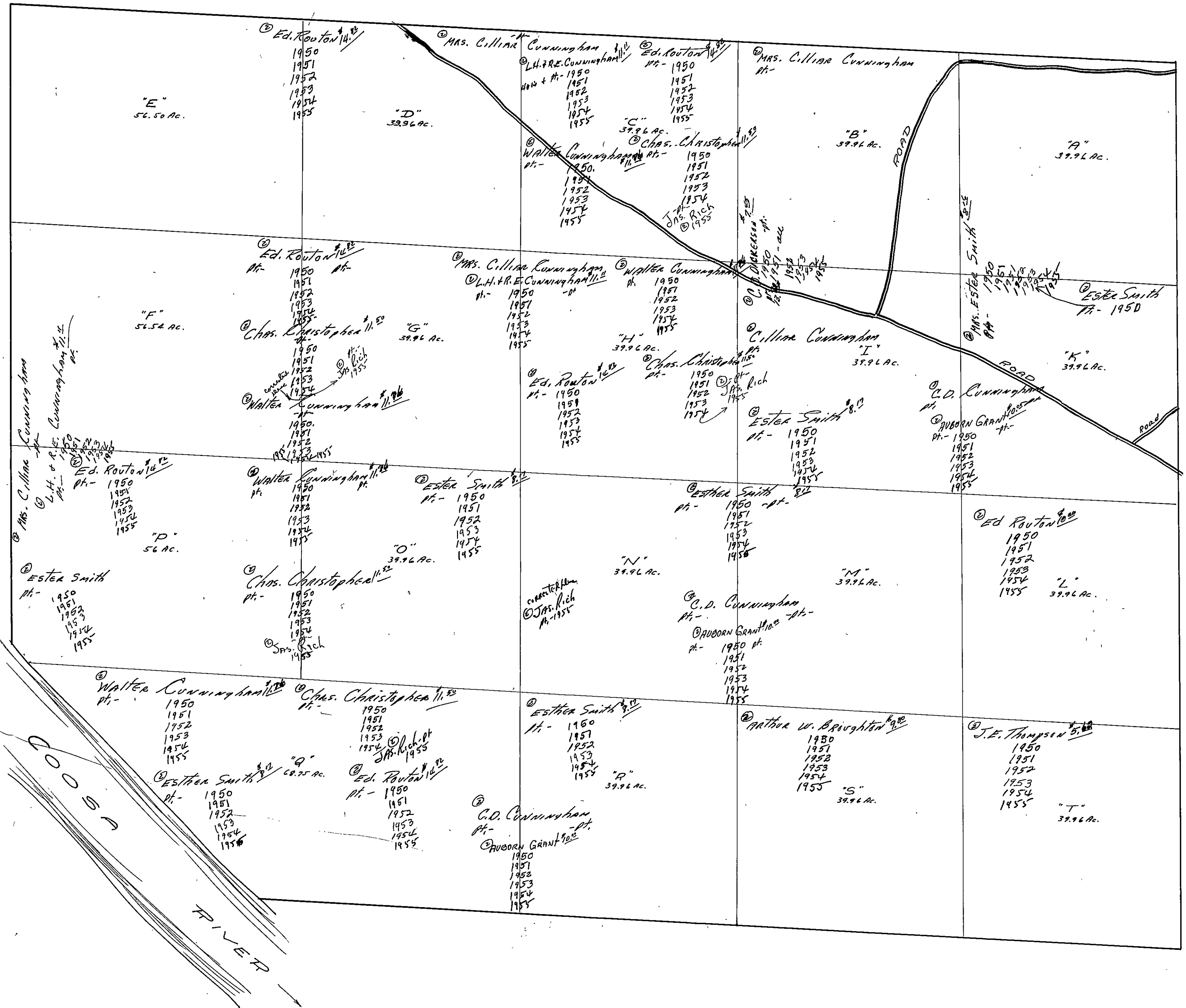

SECTION 20

TOWNSHIP 13

RANGE 6

Form 1-S.T.C.—Wilson Printing Company, Montgomery, Ala.

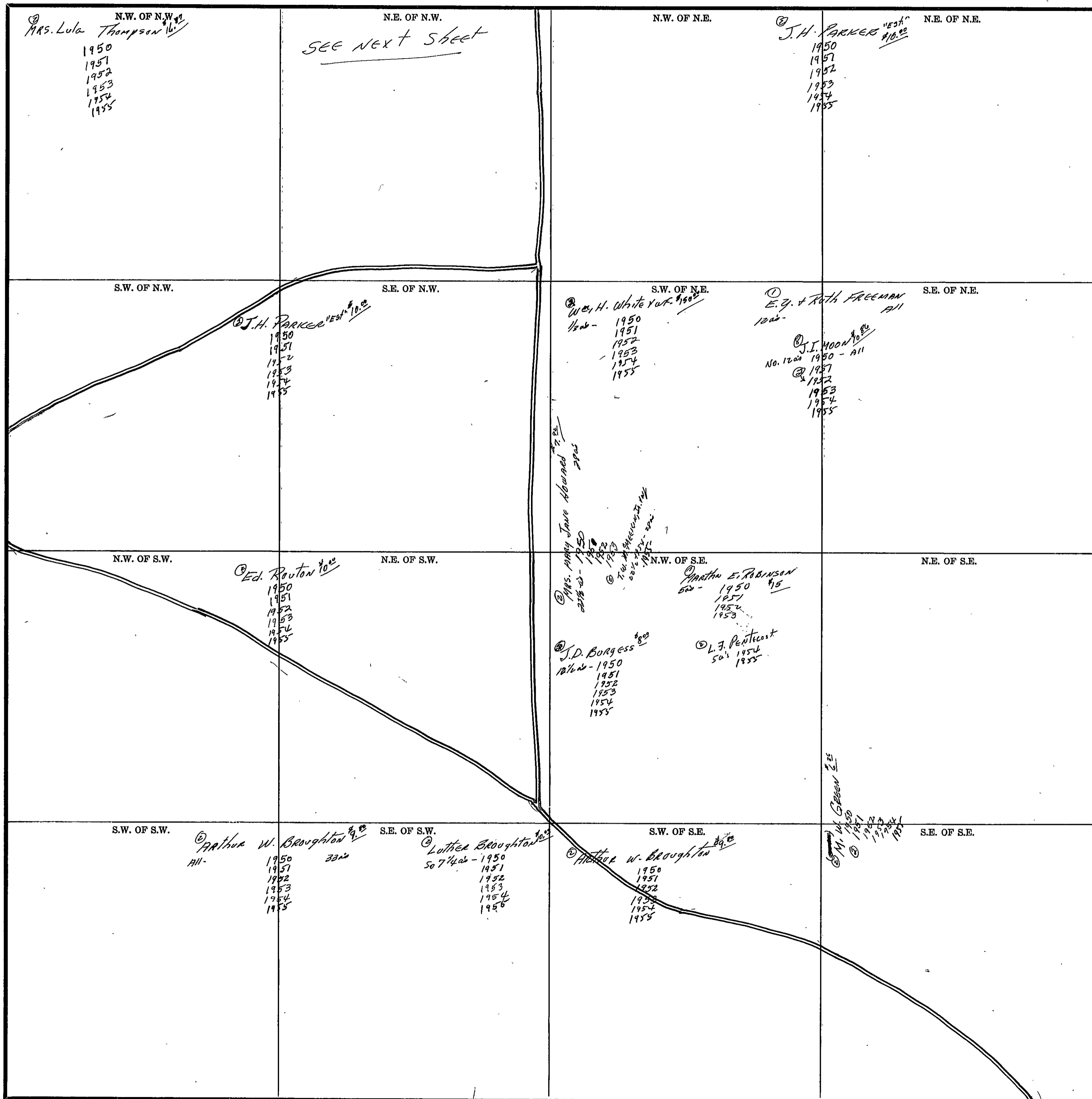

Scale—300 Ft.—1 inch

COUNTY _____

SECTION

20

TOWNSHIP

13

RANGE

6

Form 1-5-T.C. 7032 HARVILL & BERGE CO. HARRISVILLE

NE of NW 1/4

① Mrs. Jennie Vinson ^{\$10.00}
 5⁰⁰ - 1950
 1951
 1952
 1953
 1954
 1955

① Bula Coil ^{\$10.00}
 5⁰⁰ - 1950
 1951
 ② J. W. Bolton
 5⁰⁰ - 1952
 1953
 1954
 1955

① Miss Dora M. Burnett ^{\$10.00}
 10⁰⁰ - 1950
 1951
 1952
 1953
 1954
 1955

① Mrs. Estelle Cleveland ^{\$10.00}
 5⁰⁰ - 1950 -
 ② 1951
 1952
 1953
 1954
 1955

① H. J. M. Burnett ^{\$10.00}
 5⁰⁰ - 1950

① Minnie P. Cleveland ^{\$10.00}
 5⁰⁰ - 1950
 1951
 1952
 1953
 1954
 1955

① T. G. Routon ^{\$10.00}
 5⁰⁰ - 1951
 1952

① W. L. Abernathy ^{\$10.00}
 5⁰⁰ - 1953
 1954
 ① HARVEY ABERNATHY ^{\$10.00}
 5⁰⁰ - 1955

① Mrs. Belle Hodge ^{\$10.00}
 5⁰⁰ - 1950
 1951
 1952
 1953
 1954
 1955

Scale - 1 inch = 300.00 Ft.

COUNTY

SECTION 21

TOWNSHIP 13

RANGE 6

Form I-S.T.C.—Wilson Printing Company, Montgomery, Ala.

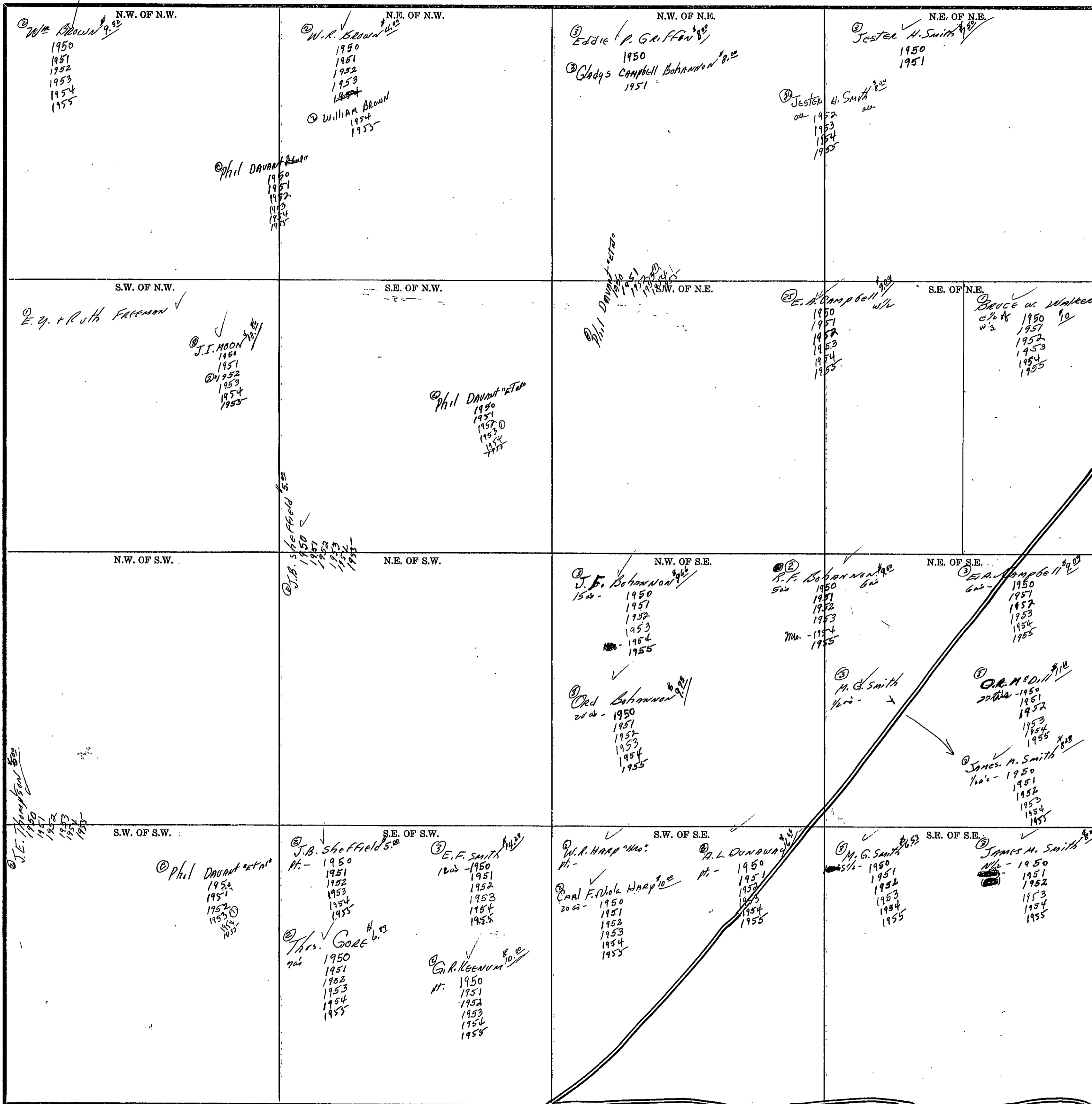

Scale—300 Ft.=1 inch

COUNTY

SECTION 22

TOWNSHIP 13

RANGE 6

Form 1-S.T.C.-Wilson Printing Company, Montgomery, Ala.

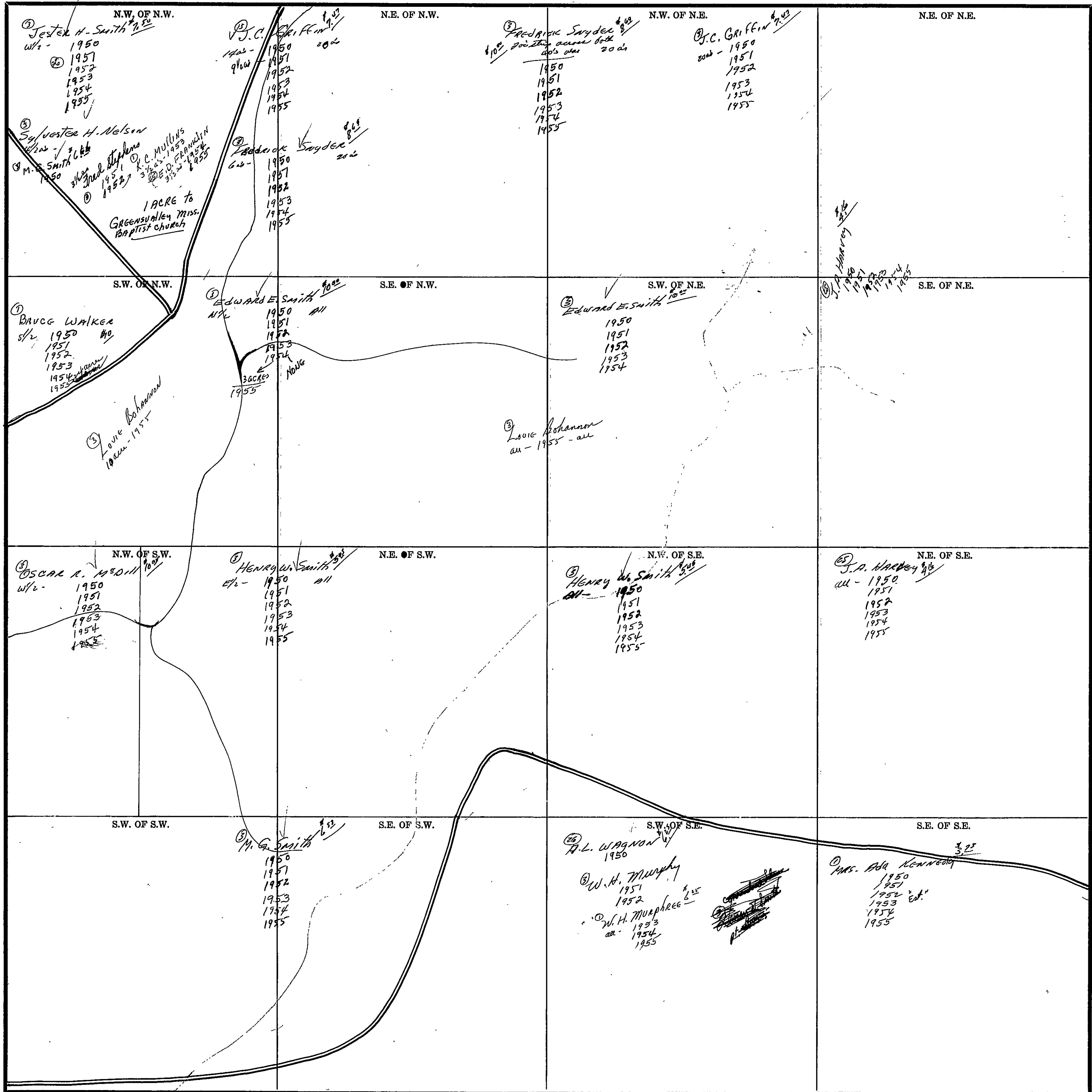

Scale—300 Ft.—1 inch

COUNTY _____

SECTION 27

TOWNSHIP 13

RANGE 6

Form 1-S.T.C.—Wilson Printing Company, Montgomery, Ala.

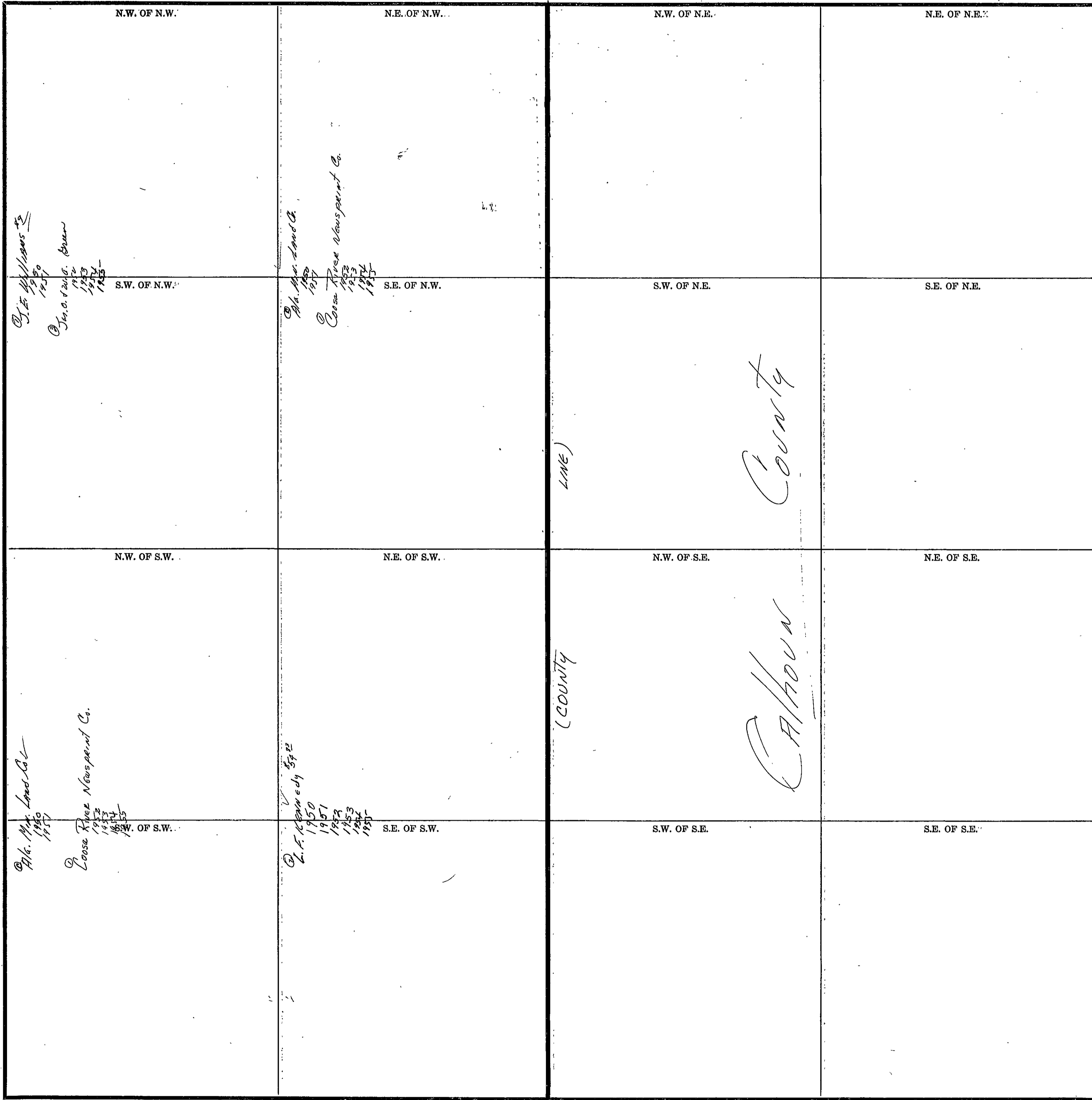

Scale—300 Ft.=1 inch

COUNTY _____

SECTION 28

TOWNSHIP 13

RANGE 6

Form 1-S.T.C.—Wilson Printing Company, Montgomery, Ala.

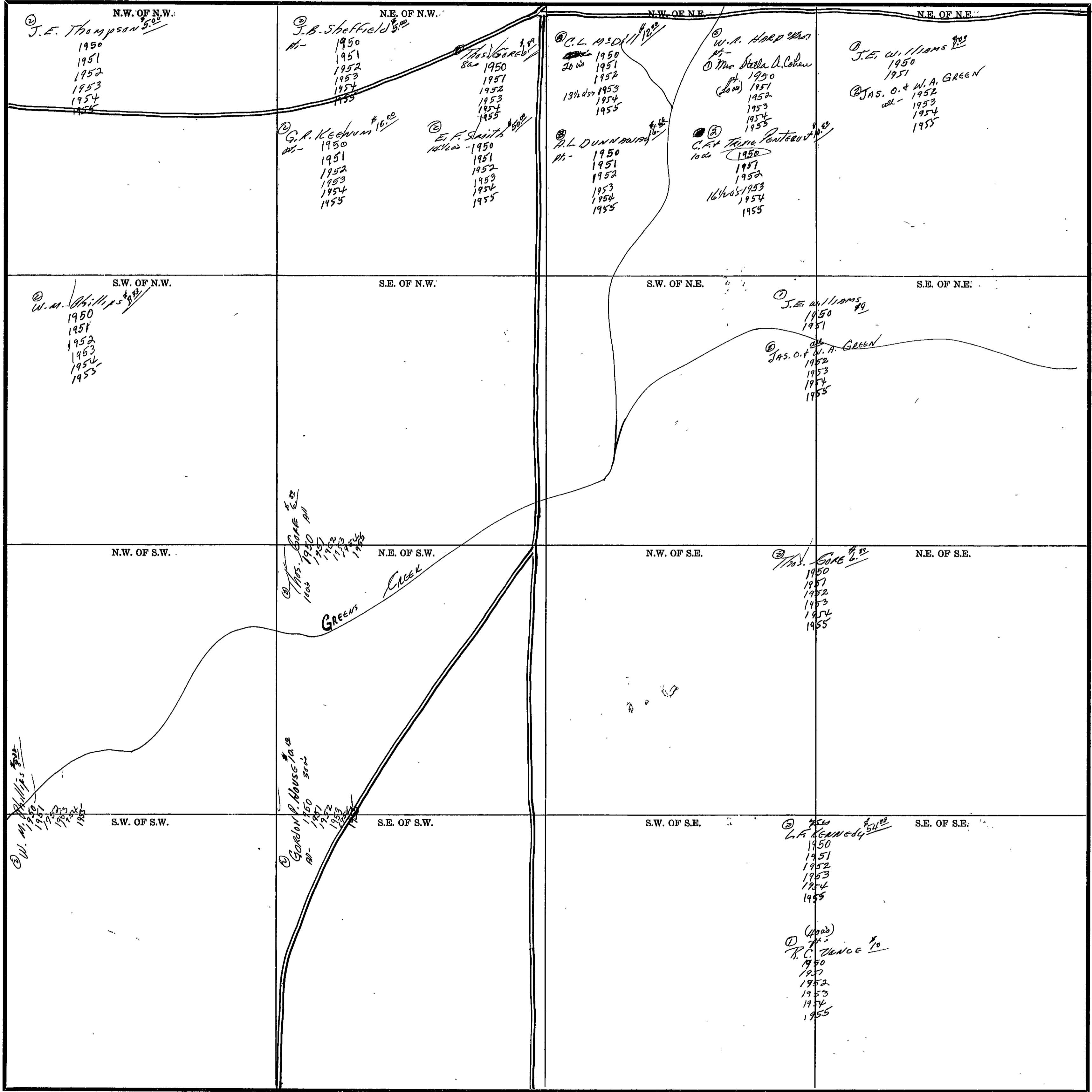

Scale—300 Ft.—1 inch

COUNTY _____

SECTION 29

TOWNSHIP 13

RANGE 6

Form 1-S.T.C.—Wilson Printing Company, Montgomery, Ala.

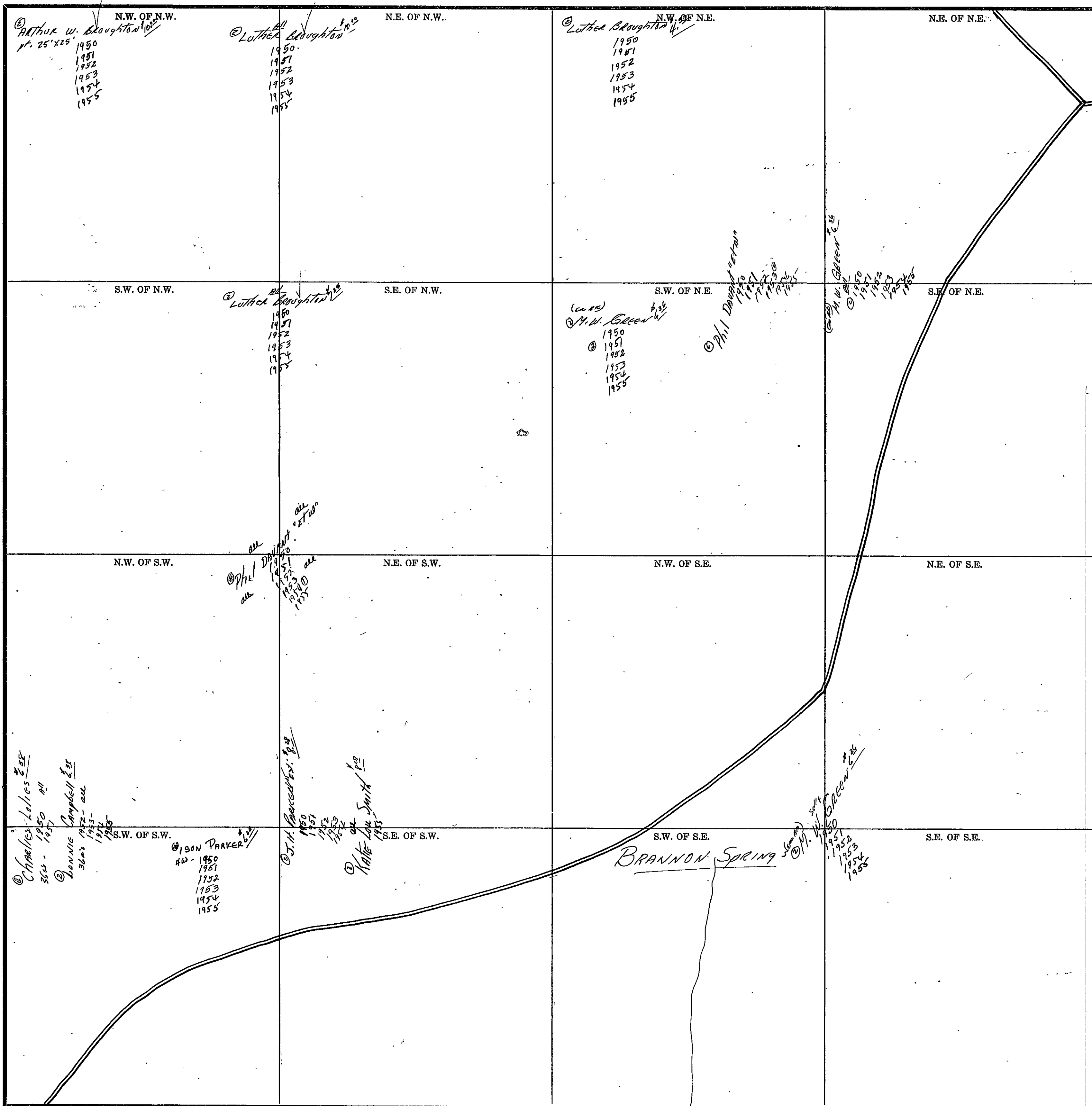

Scale—300 Ft.=1 inch

COUNTY _____

SEC. 30, TP. 13S, R6E

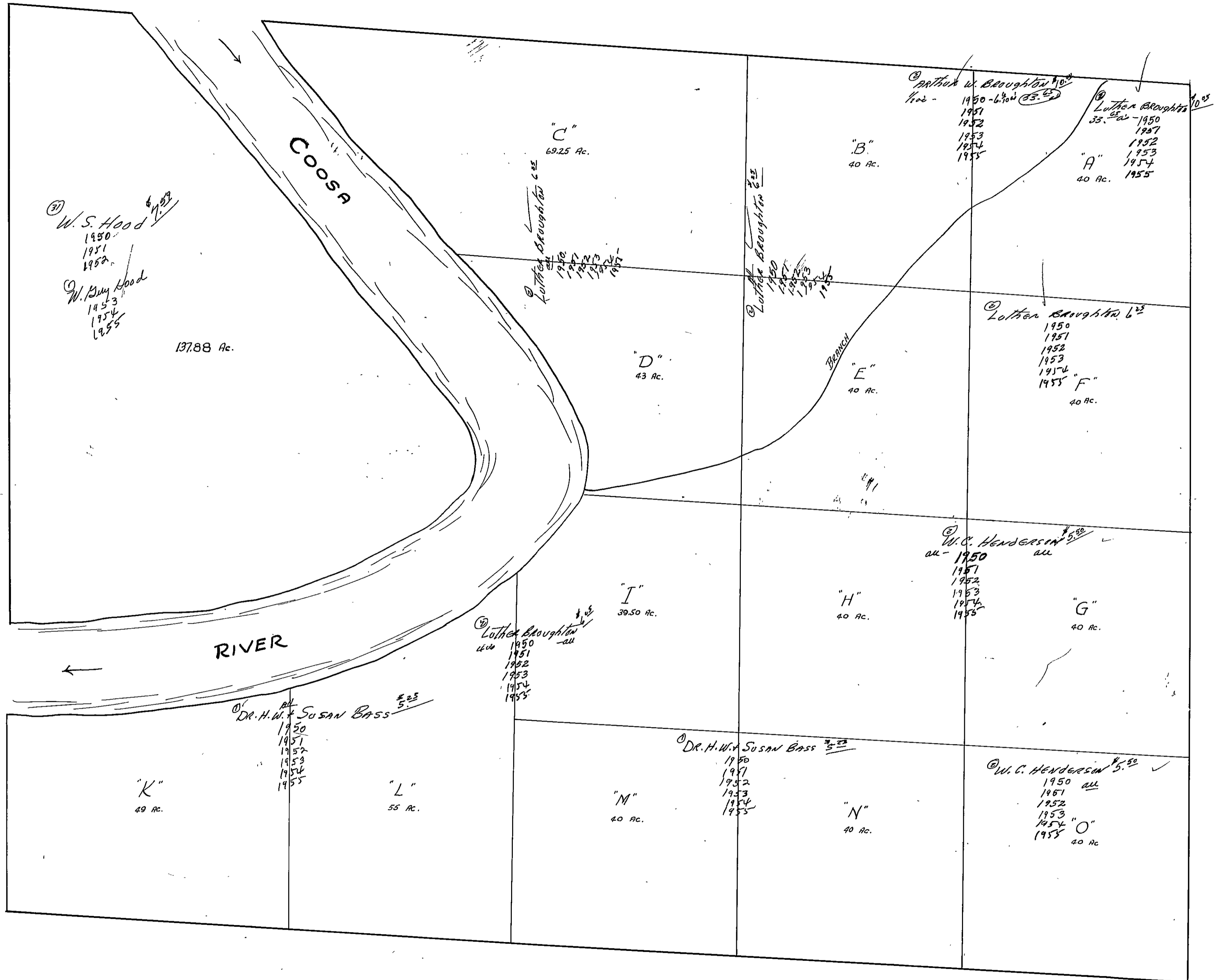

C.V. 216

SEC. 31, TP. 13S, R. 6E.

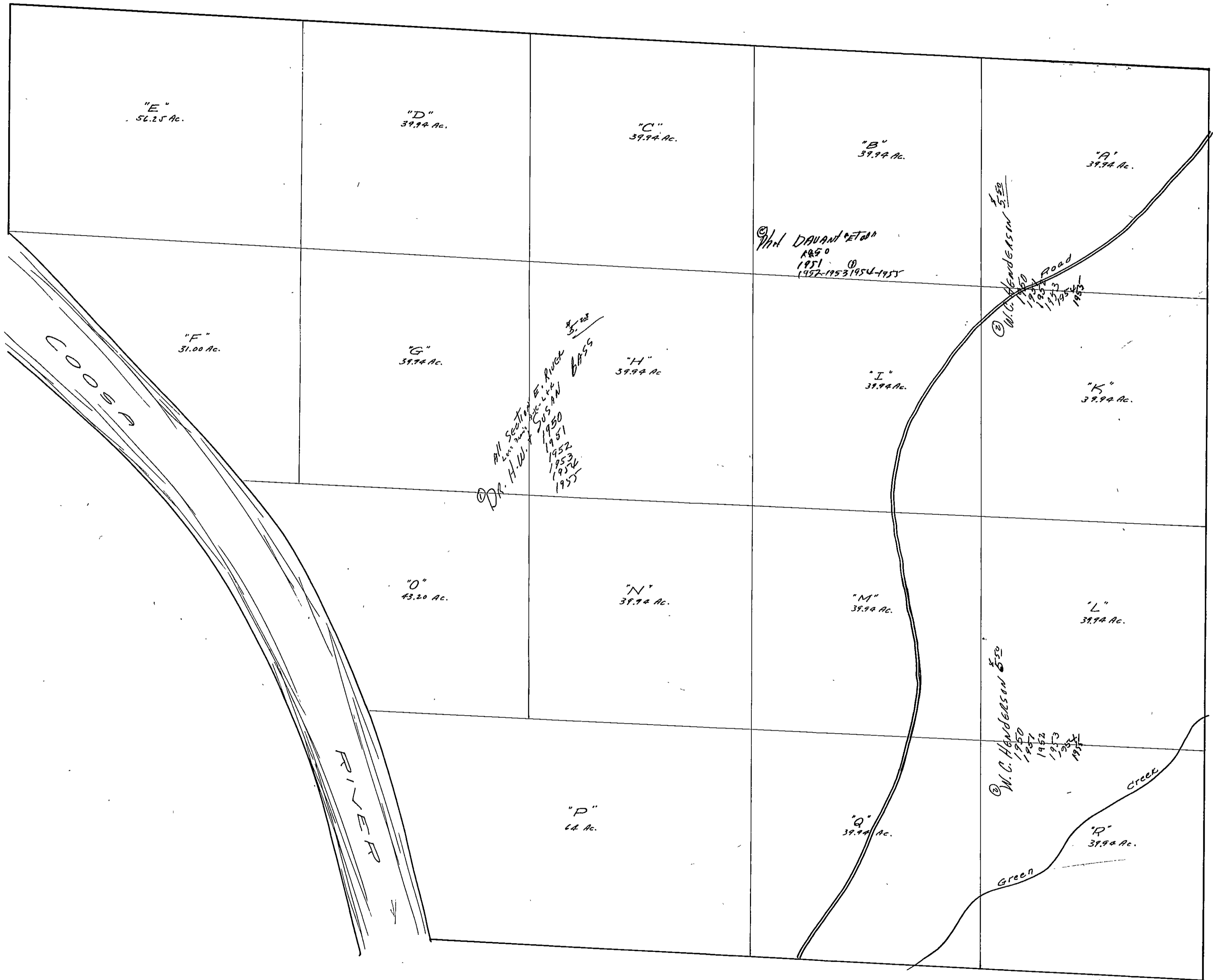

SECTION 32

TOWNSHIP 13

RANGE 6

Form I-S.T.C.—Wilson Printing Company, Montgomery, Ala.

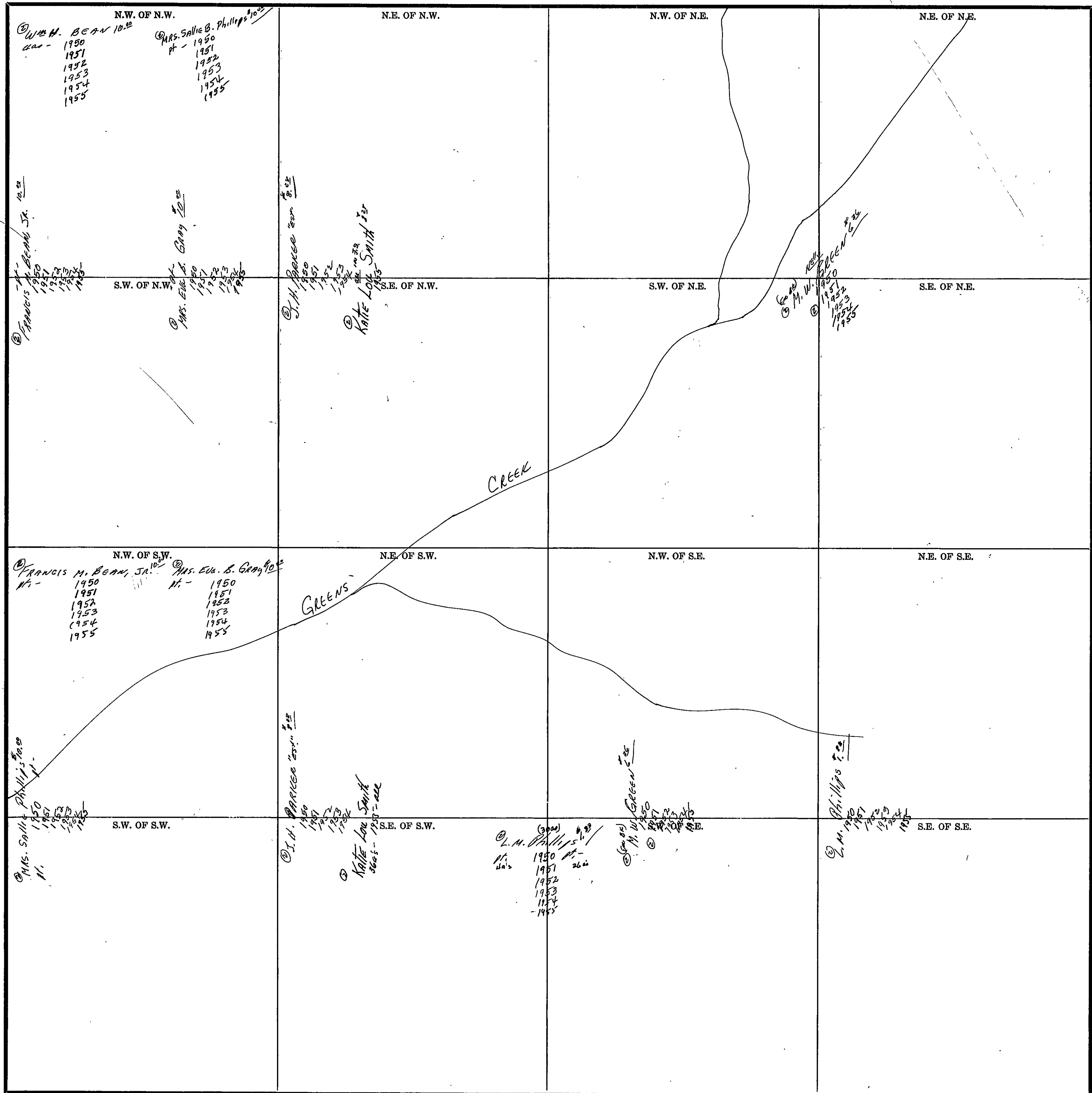

Scale—300 Ft.=1 inch

COUNTY _____

SECTION 4

TOWNSHIP 13

RANGE 7

Form 1-S.T.C.—Wilson Printing Company, Montgomery, Ala.

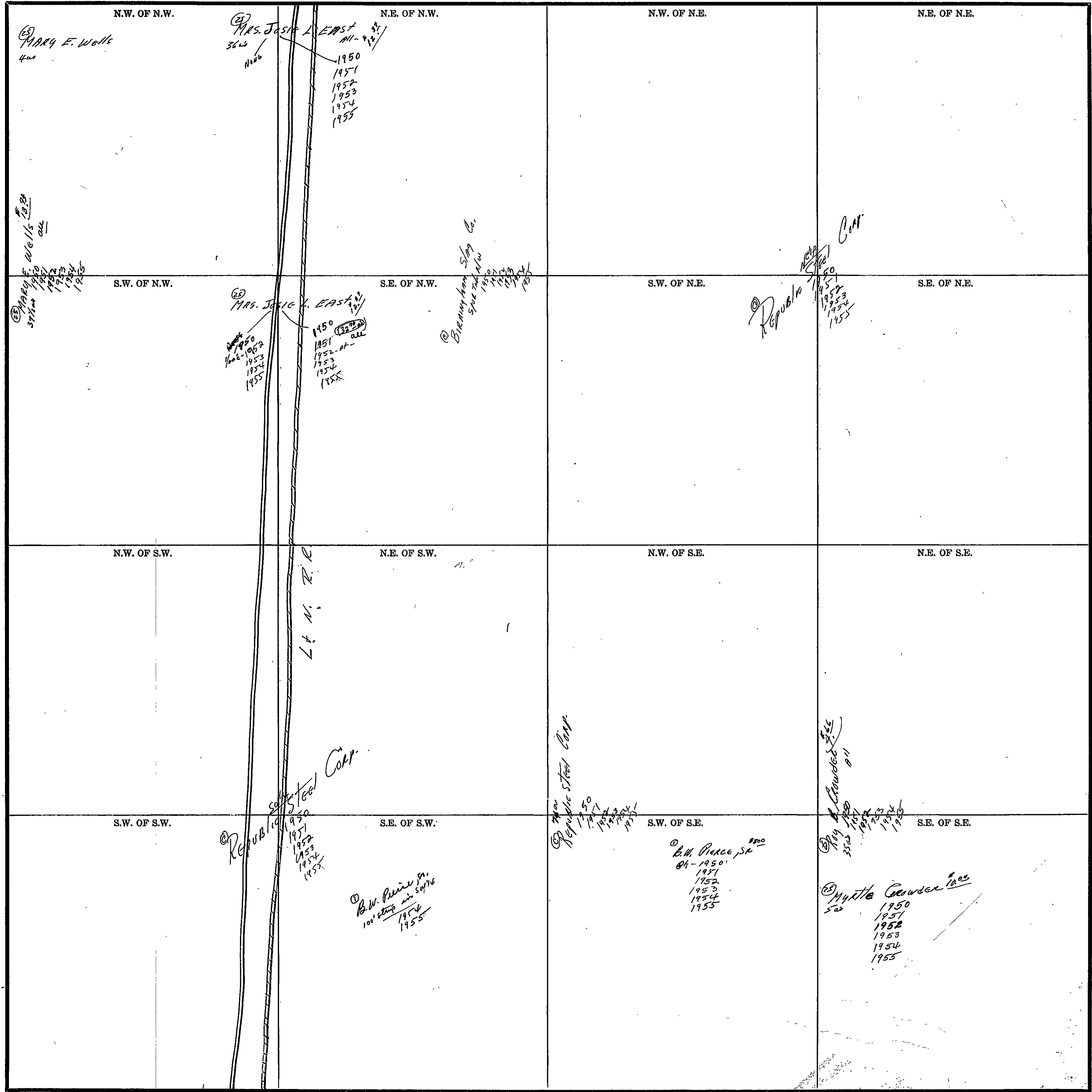

Scale—300 Ft.=1 inch

COUNTY _____

SECTION

5

TOWNSHIP

13

RANGE

7

Form 1-S.T.C.—Wilson Printing Company, Montgomery, Ala.

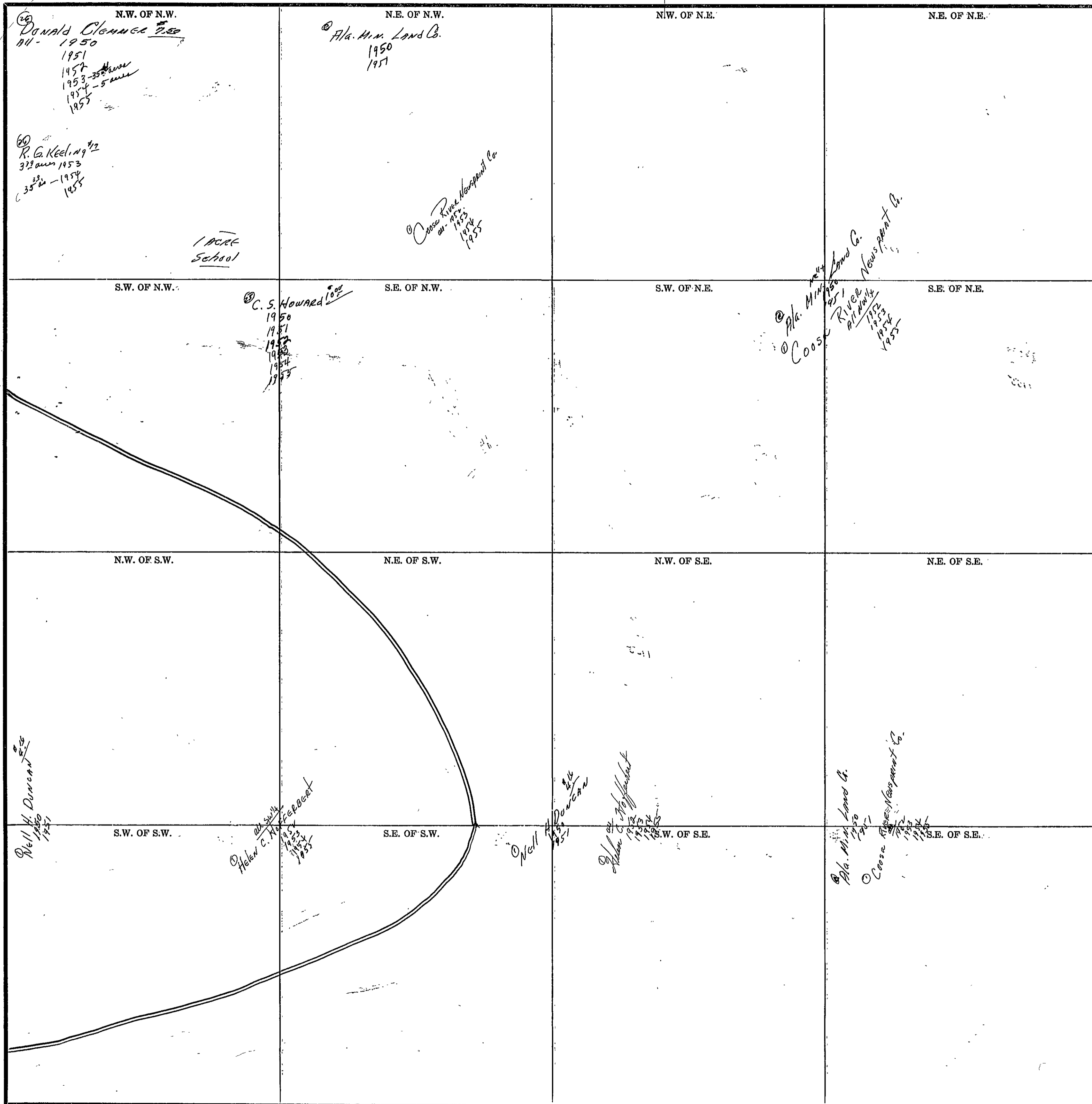

Scale—300 Ft.—1 inch

COUNTY

SECTION 6

TOWNSHIP 13

RANGE 7

Form 1-S.T.C.—Wilson Printing Company, Montgomery, Ala.

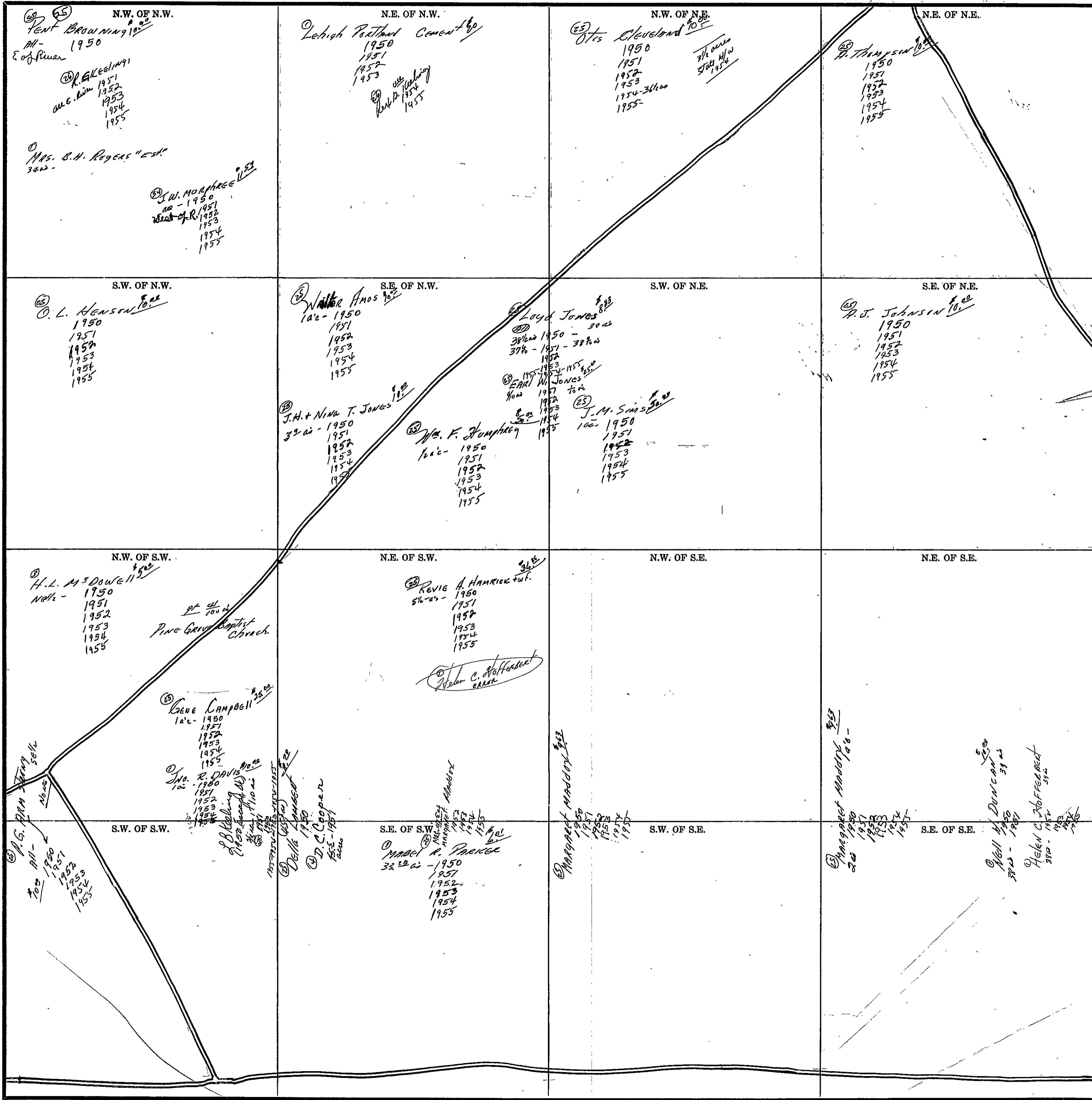

Scale—300 Ft.=1 inch

COUNTY

SECTION 8

TOWNSHIP 13

RANGE 7

Form 1-S.T.C.—Wilson Printing Company, Montgomery, Ala.

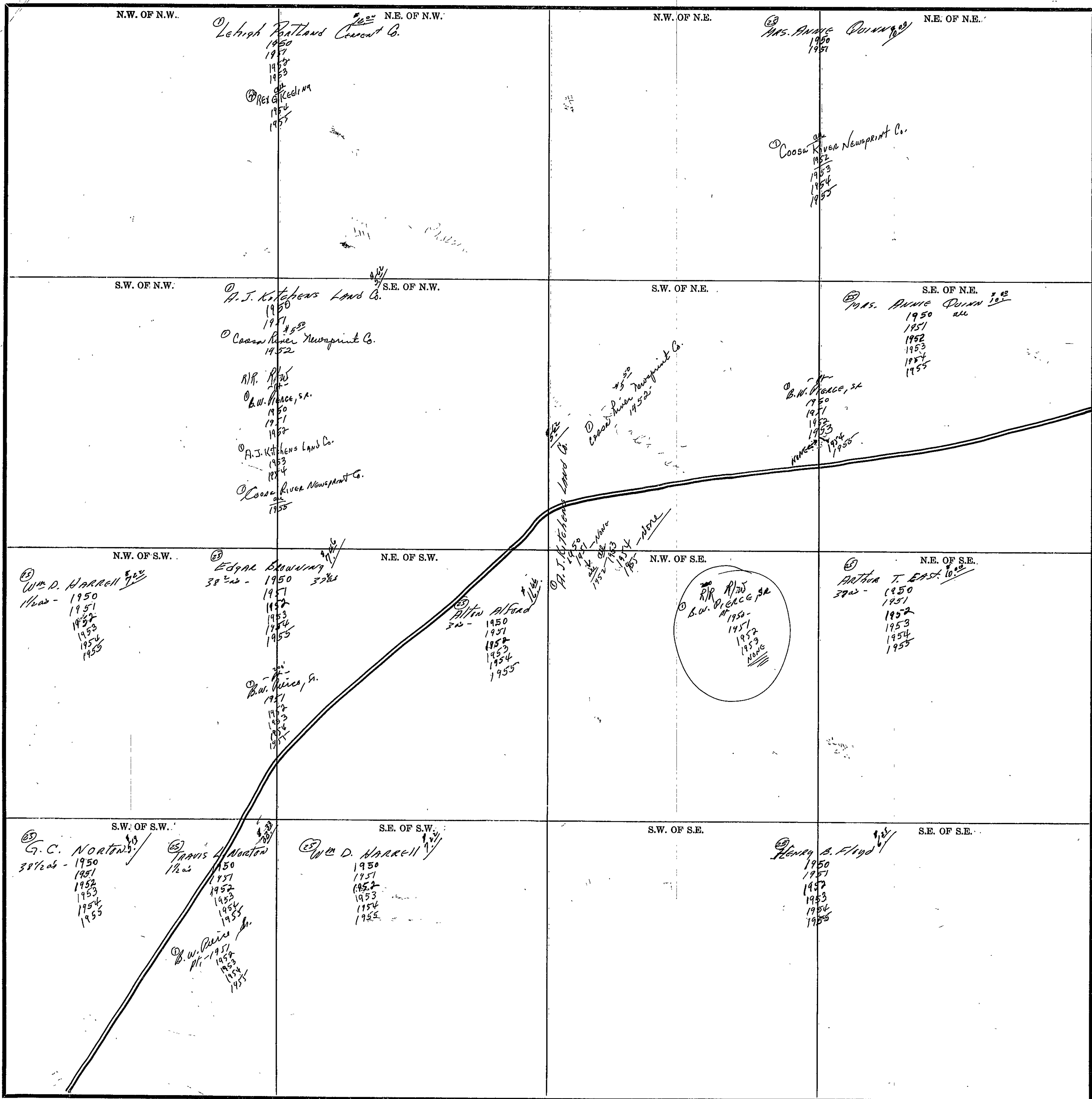

Scale—300 Ft.=1 inch

COUNTY _____

SECTION 9

TOWNSHIP 13

RANGE 7

Form T-S.T.C. CASE WINDFALL & BARGE CO. BUREAU

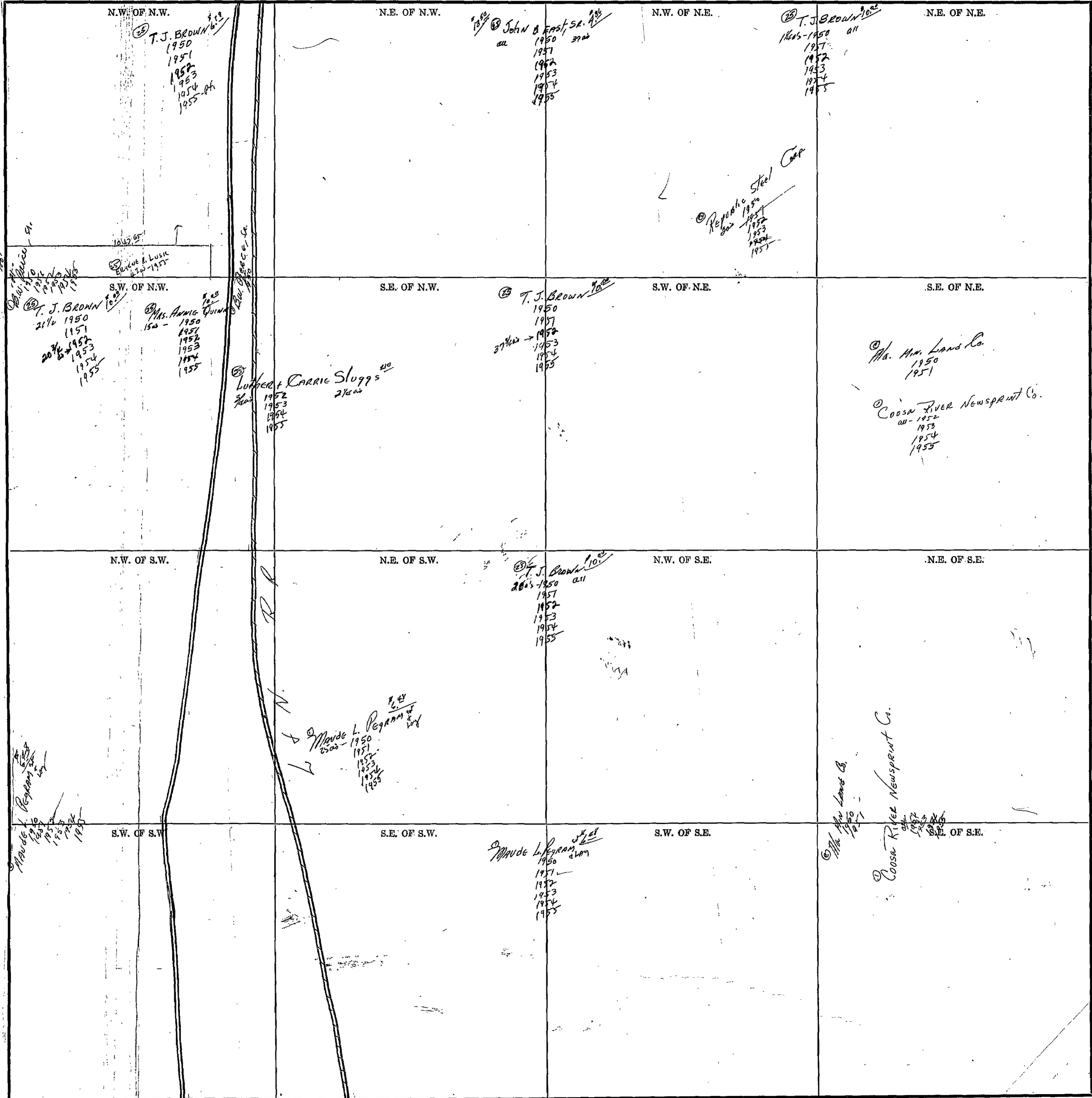

Scale - 1 inch = 300.00 Ft.

COUNTY

SEC. 6, TP. 14S, R. 6E.



COOSA RIVER

COOSA

COUNTY LINE

CANTONMENT

"C"
50 AC.

"B"
40.06 AC.

"A"
40.06 AC.

"D"
57.25 AC.

"E"
40.06 AC.

"F"
40.06 AC.

A.D. Green, 1951

DAVID S. EVANS & MARGIE LAWRENCE
1951
"K" 1952
59.00 AC. 1953
1954
1955

DR. H.W. & SUSAN BASS
1950
1951
1952
1953
1954
1955
"I"
40.06 AC.

"H"
40.06 AC.

"G"
40.06 AC.

"L"
40.06 AC.

"M"
40.06 AC.

"N"
40.06 AC.

"O"
40.06 AC.

"P"
40.06 AC.

COUNTY LINE

COUNTY LINE