

SECTION 36

TOWNSHIP 10

RANGE 3

Form 1-S.T.C.—Wilson Printing Company, Montgomery, Ala.

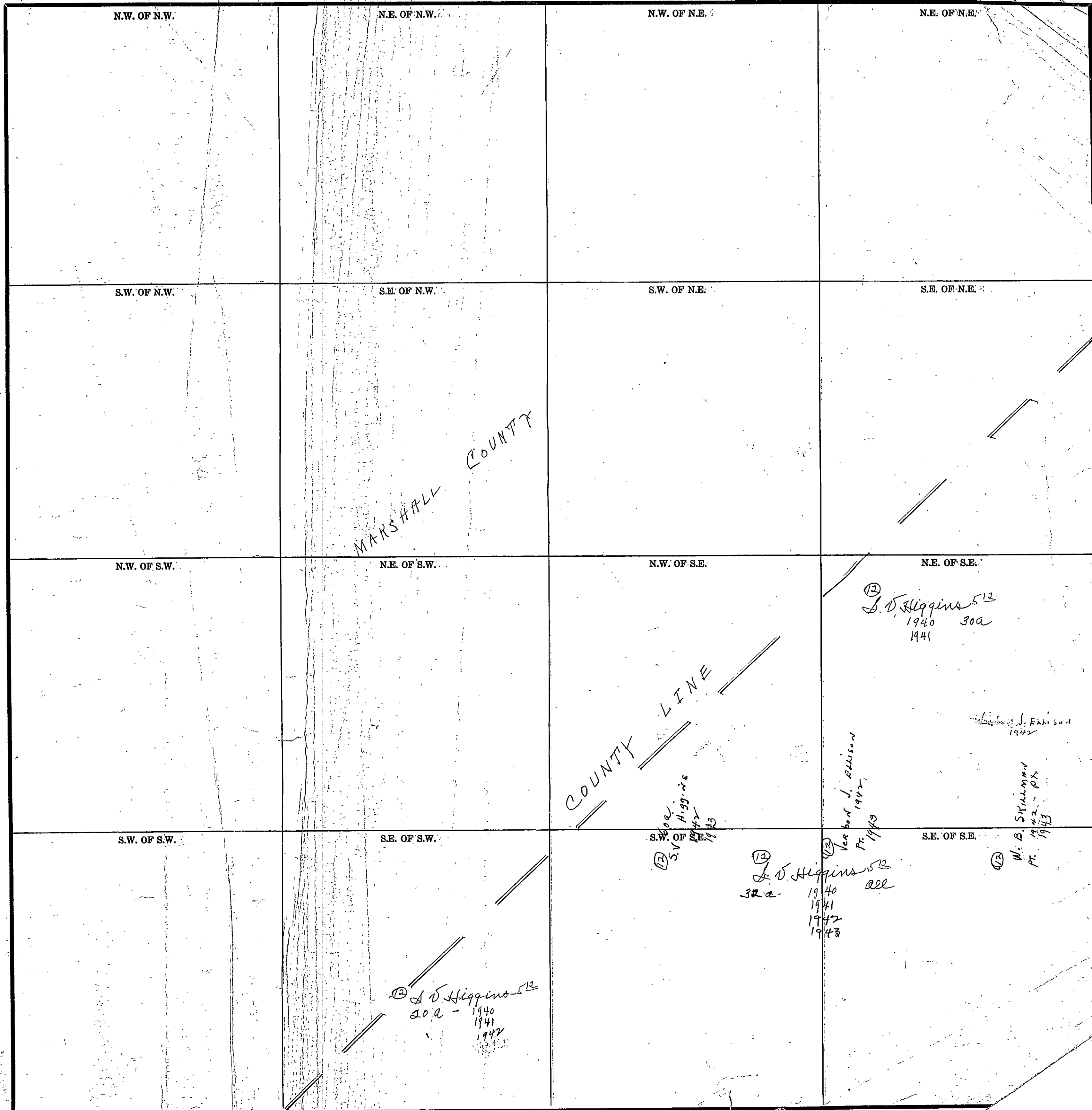

Scale—300 Ft.=1 inch

COUNTY

SECTION 10

TOWNSHIP 10

RANGE H

B

Form 1-S.T.C.—Wilson Printing Company, Montgomery, Ala.

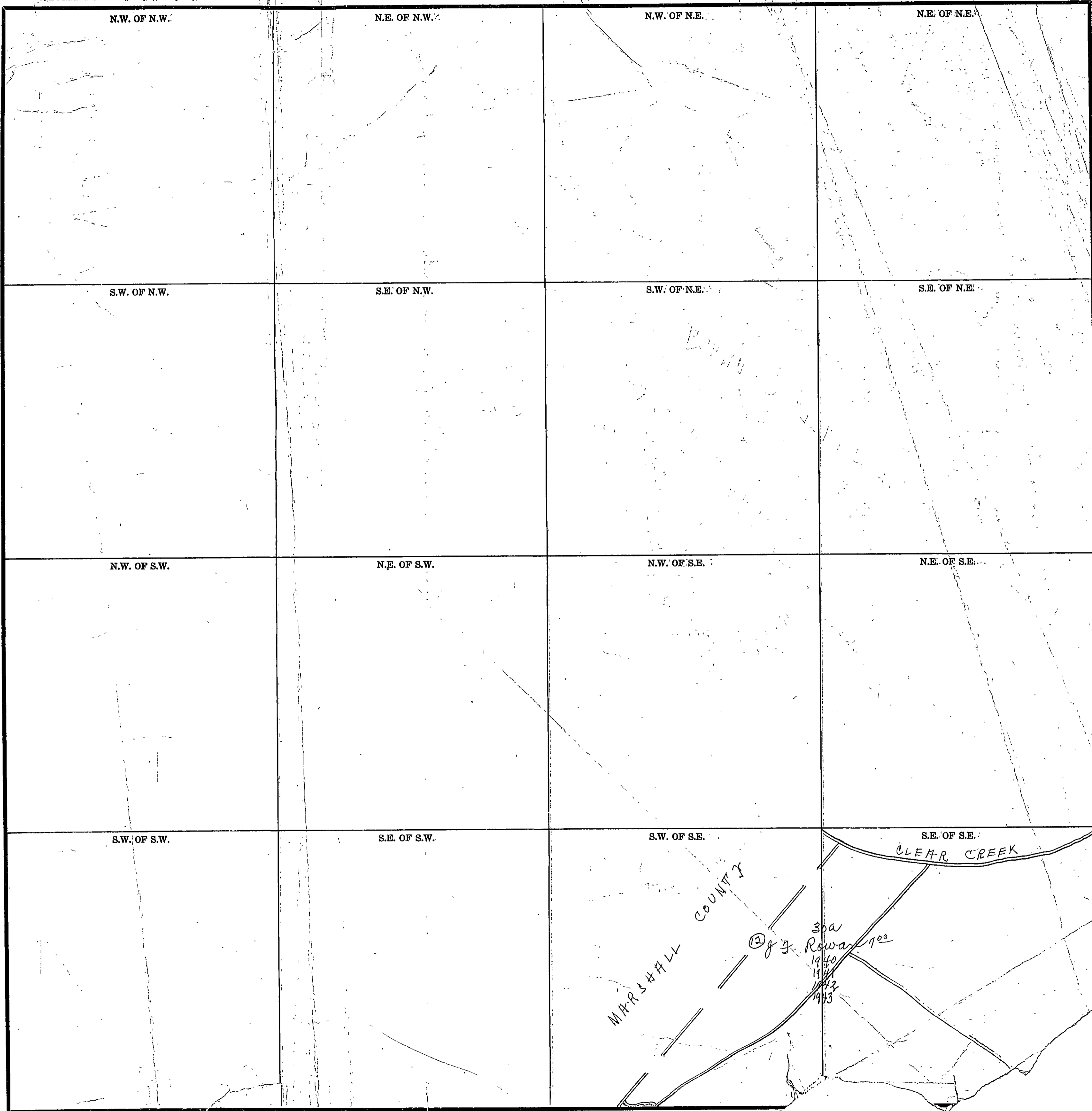

Scale—300 Ft.=1 inch

COUNTY

SECTION 11

TOWNSHIP 10

RANGE 4

Form 1-S.T.C.—Wilson Printing Company, Montgomery, Ala

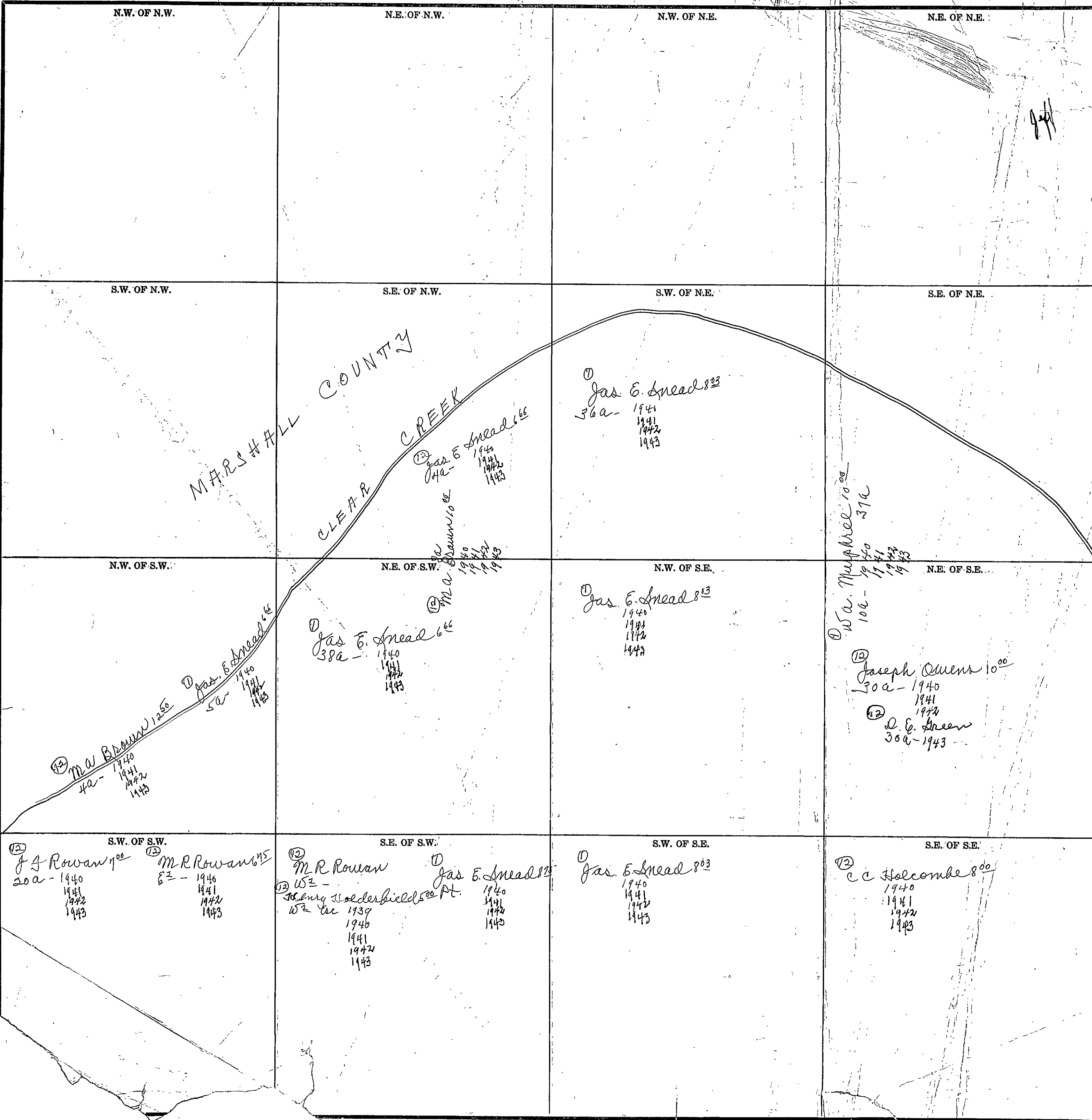

Scale—300 Ft.=1 inch

SECTION 12

TOWNSHIP 10

RANGE 4

Form 1-S.T.C.—Wilson Printing Company, Montgomery, Ala.

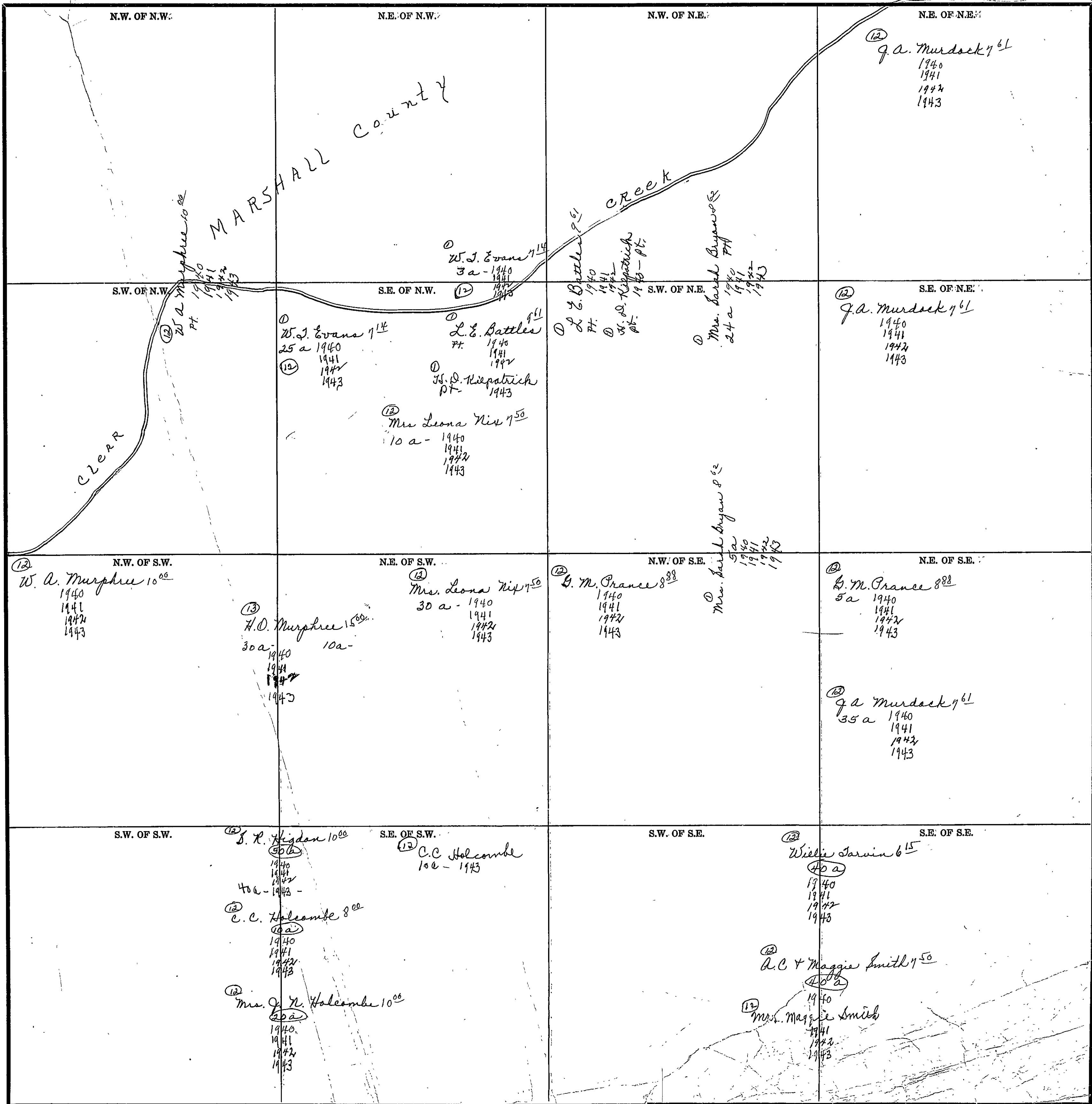

Scale—300 Ft.—1 inch

COUNTY

Form I-S.T.C.—Wilson Printing Company, Montgomery, Ala.

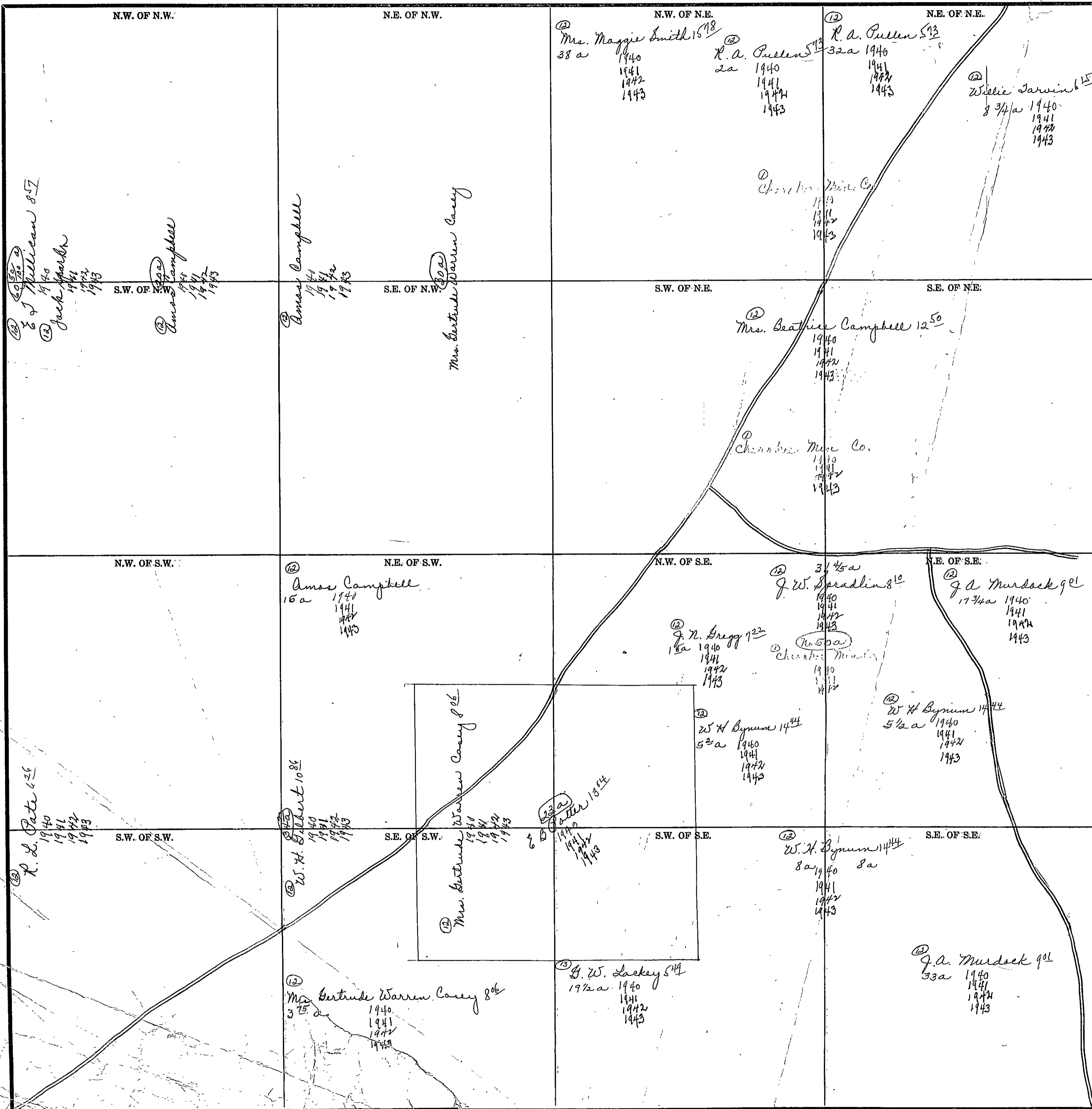

Scale—300 Ft.=1 inch

COUNTY

SECTION 14

TOWNSHIP 10

RANGE 4

Form 1-S.T.C.-Wilson Printing Company, Montgomery, Ala.

<p>N.W. OF N.W.</p> <p>① Federal Land Bank ② U.S. Wofford 888 1940 1941 1942 1943</p>	<p>N.E. OF N.W.</p> <p>J. D. Fowler 750 1940 1941 1942 1943</p>	<p>N.W. OF N.E.</p> <p>① Jas. E. Inead 10⁰⁰ 1940 1941 1942 1943</p>	<p>N.E. OF N.E.</p> <p>② Mrs. W. P. Johnson 563 40a 1940 1941 1942 1943</p>
<p>S.W. OF N.W.</p> <p>② Jas. Mark & Wife 465 30a- 1940 1941 1942 1943</p> <p>② Bus Brooks & wife & Brooks 500 10a- 1941 1942</p> <p>② C. M. Fowler 10a- 1943</p>	<p>S.E. OF N.W.</p> <p>② J. D. Fowler 750 1940 1941 1942 1943</p>	<p>S.W. OF N.E.</p> <p>② L. W. Fowler 10⁰⁰ 72 1940 1941 1942 1943</p> <p>② W. H. Gilbert 82</p> <p>② J. E. Brandy 1200 82 1940 1941 1942 1943</p>	<p>S.E. OF N.E.</p> <p>② Mrs. W. P. Johnson 31a 1940 1941 1942 1943</p> <p>② E. J. Melican 859 9a 1940</p> <p>② Jack Sparks 19a- 1941 1942 1943</p>
<p>N.W. OF S.W.</p> <p>② J. J. Morrison 833 1940 1941 1942</p> <p>② Jesse E. Rowan 1943</p>	<p>N.E. OF S.W.</p> <p>② J. W. Morrison 812 1940 1941 1942 1943</p>	<p>N.W. OF S.E.</p> <p>① Jas. E. Inead 400 10a 1940 - all 1941 1942 1943</p> <p>② W. H. Gilbert 5a</p> <p>② R. L. Pate 800-72 1940 1941 1942 1943</p>	<p>N.E. OF S.E.</p> <p>① Jas. E. Inead 400 10a 1940 - all 1941 1942 1943</p>
<p>S.W. OF S.W.</p> <p>② W. C. Kilpatrick 942 15a- 1940 1941 1942 1943</p> <p>② J. P. Bramlett 1250 4a 1940 1941 1942 Mrs. 1943</p> <p>② W. H. Fowler 1416 5a 1940 1941 1942 1943</p> <p>② E. S. Potter 909 15a 1940 - all 1941</p> <p>② R. L. Edmondson 1942 15a-1943 - 152</p> <p>② C. M. Fowler 300 1a 1940 1941 1942 1943</p>	<p>S.E. OF S.W.</p> <p>② Vernie Kilpatrick 82 - 1943</p>	<p>S.W. OF S.E.</p> <p>② R. L. Pate 800-72 1940 1941 1942 1943</p> <p>② R. L. Pate 1000 10a 1940 15a 1941 1942 1943</p>	<p>S.E. OF S.E.</p> <p>② R. L. Pate 626 25a- 1940 1941</p> <p>② J. S. Fullen 1942</p> <p>② Jim Odell 25a- 1943</p>

Scale-300 Ft.=1 inch

COUNTY

SECTION 15

TOWNSHIP 10

RANGE 4

Form 1-S.T.C.—Wilson Printing Company, Montgomery, Ala.

<p>N.W. OF N.W.</p>	<p>N.E. OF N.W.</p>	<p>N.W. OF N.E.</p>	<p>N.E. OF N.E.</p> <p>(22) (22a) Vernon L. Morton 10⁰⁰ 1940 1941 1942 1943</p> <p>(22) (30a) R. L. Spradlin 1940 1941 1942 1943</p> <p>(22) L. W. Fowler 8⁰⁰ 25a 1940 1941 1942 1943</p> <p>(22) Federal Land Bank 5a</p> <p>(22) W. H. Wofford 8⁸⁸ 5a - 1940 1941 1942 1943</p>
<p>S.W. OF N.W.</p> <p>MARSHALL</p> <p>(22) J. D. Brown 5⁰⁰ 32a 1940 1941 1942 1943</p> <p>(22) J. D. Brown 5⁰⁰ Pt. 1940 1941 1942 1943</p>	<p>S.E. OF N.W.</p> <p>(22) R. L. Spradlin Trs. 32c 1940 1941 1942 1943</p>	<p>S.W. OF N.E.</p> <p>(22) R. L. Spradlin Trs. 37a 1940 1941 1942 1943</p>	<p>S.E. OF N.E.</p> <p>(22) R. L. Spradlin Trs. 37a 1940 1941 1942 1943</p> <p>(22) Jas. Mark & Wife 3a - 1940 1941 1942 1943</p> <p>(22) B. W. Brooks & wife W. Brooks 38a - 1941 1942 1943</p> <p>(22) C. M. Fowler 38a - 1943</p>
<p>N.W. OF S.W.</p> <p>(22) G. W. Brooks (22) R. R. Alford 5⁰⁰ 1940 1941 1942 1943</p>	<p>N.E. OF S.W.</p> <p>(22) W. S. Wofford 70a 1940 1941 1942 1943</p> <p>(22) W. S. Wofford 10⁰⁰ 1940 1941 1942 1943</p>	<p>N.W. OF S.E.</p> <p>(22) W. C. Kilpatrick 9⁴² 1940 1941 1942 1943</p>	<p>N.E. OF S.E.</p> <p>(22) J. J. Morrison 8²³ 22a 1940 1941 1942</p> <p>(22) Jess B. Rowan 23a - 1943</p> <p>(22) W. C. Kilpatrick 9⁴² 37c 1940 1941 1942 1943</p>
<p>S.W. OF S.W.</p> <p>(22) Robert Fowler 8¹⁵ 1940 1941 1942 1943</p>	<p>S.E. OF S.W.</p> <p>(22) H. H. Fowler 9¹⁶ 10a 1940 1941 1942 1943</p>	<p>S.W. OF S.E.</p> <p>(22) Mrs. M. E. Greer 1940 1941 1942 1943</p>	<p>S.E. OF S.E.</p> <p>(22) J. P. Bramlett 1²⁵⁰ 16a 1940 1941 1942 1943</p> <p>(22) Mrs. - 1943</p> <p>(22) W. C. Kilpatrick 9⁴² 3a 1940 1941 1942 1943</p> <p>(22) R. B. Nelson 10⁰⁰ 19a 1940 1941 1942 1943</p> <p>(22) H. H. Fowler 14⁴⁶ 1a 1940 1941 1942 1943</p>

Scale—300 Ft.=1 inch

COUNTY

SECTION 16

TOWNSHIP 10

RANGE 4

Form 1-S.T.C.—Wilson Printing Company, Montgomery, Ala.

N.W. OF N.W.	N.E. OF N.W.	N.W. OF N.E.	N.E. OF N.E.
S.W. OF N.W.	S.E. OF N.W.	S.W. OF N.E.	S.E. OF N.E.
N.W. OF S.W.	N.E. OF S.W.	N.W. OF S.E.	N.E. OF S.E.
S.W. OF S.W.	S.E. OF S.W.	S.W. OF S.E.	S.E. OF S.E.

MARSHALL County

D. B. Woodham 1944
 5a- 1940 40a-
 D. Mrs. J. C. Bidson
 5a- 1941 - 140a-
 1942
 1943

Scale—300 Ft.=1 inch

COUNTY _____

7

SECTION 20

TOWNSHIP 10

RANGE 4

Form 1-S.T.C.—Wilson Printing Company, Montgomery, Ala.

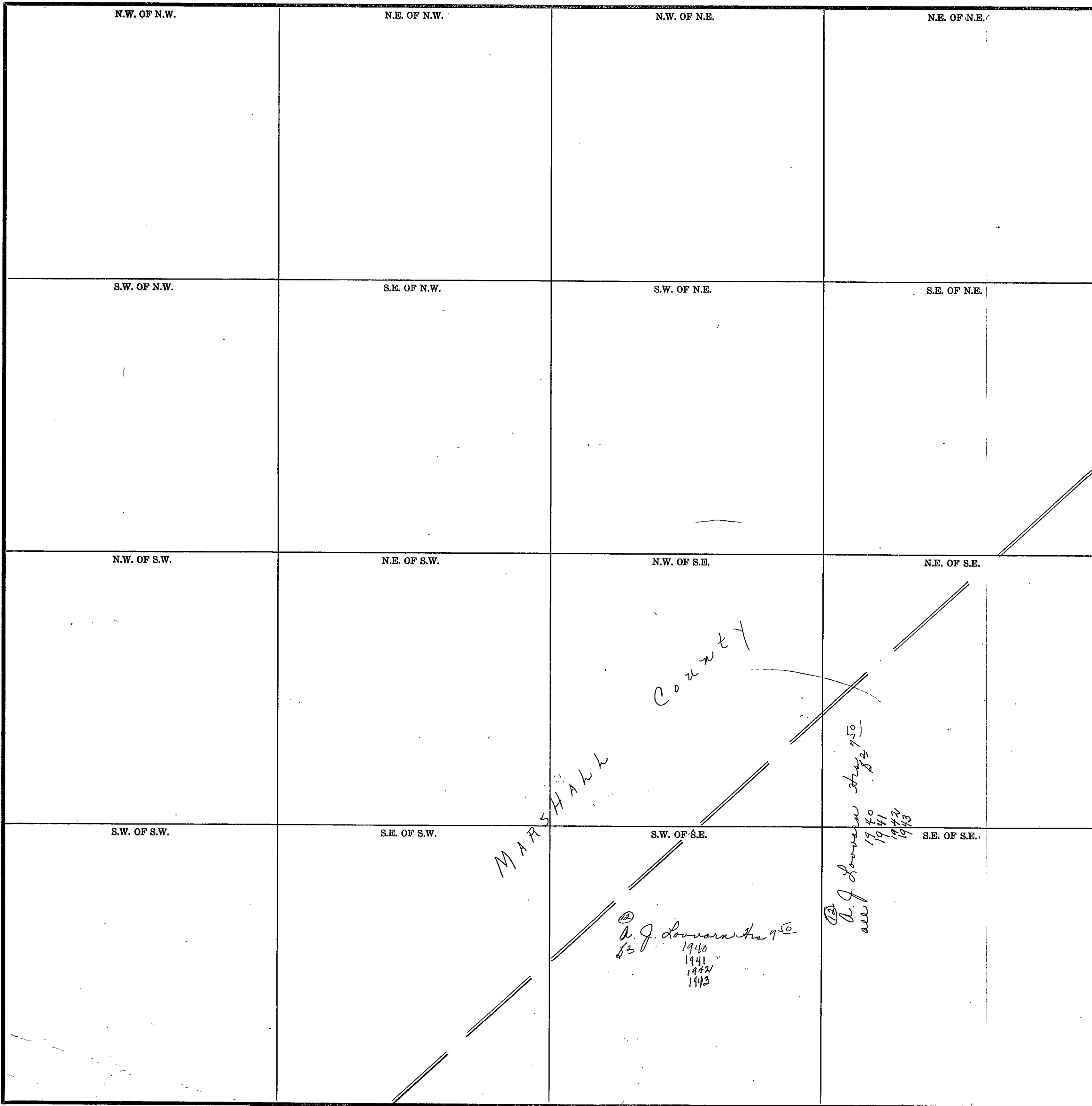

Scale—300 Ft.=1 inch

COUNTY _____

SECTION 21

TOWNSHIP 10

RANGE 4

Form 1-S.T.C.—Wilson Printing Company, Montgomery, Ala.

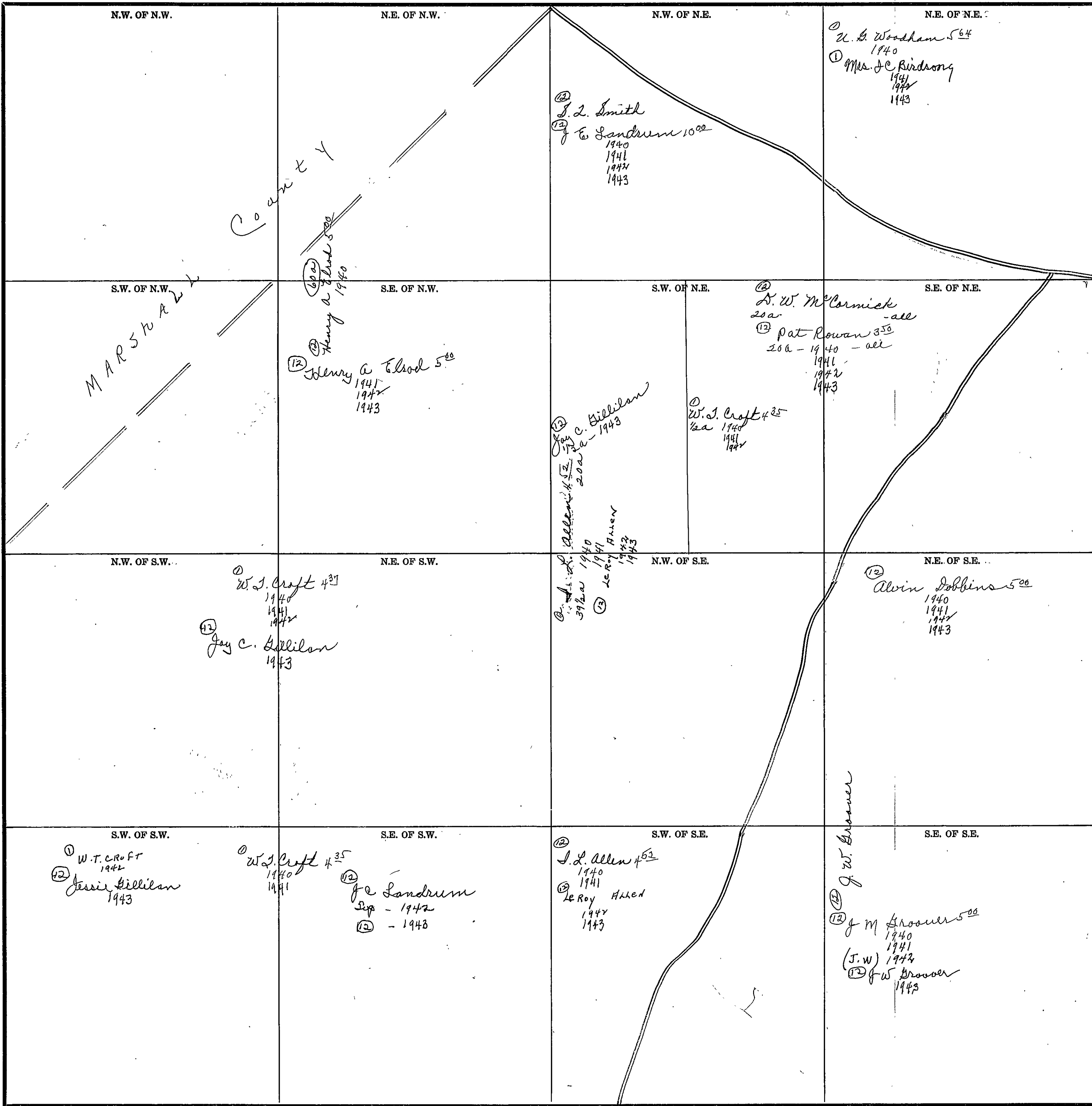

Scale—300 Ft.=1 inch

COUNTY _____

Form 1-S.T.C.—Wilson Printing Company, Montgomery, Ala.

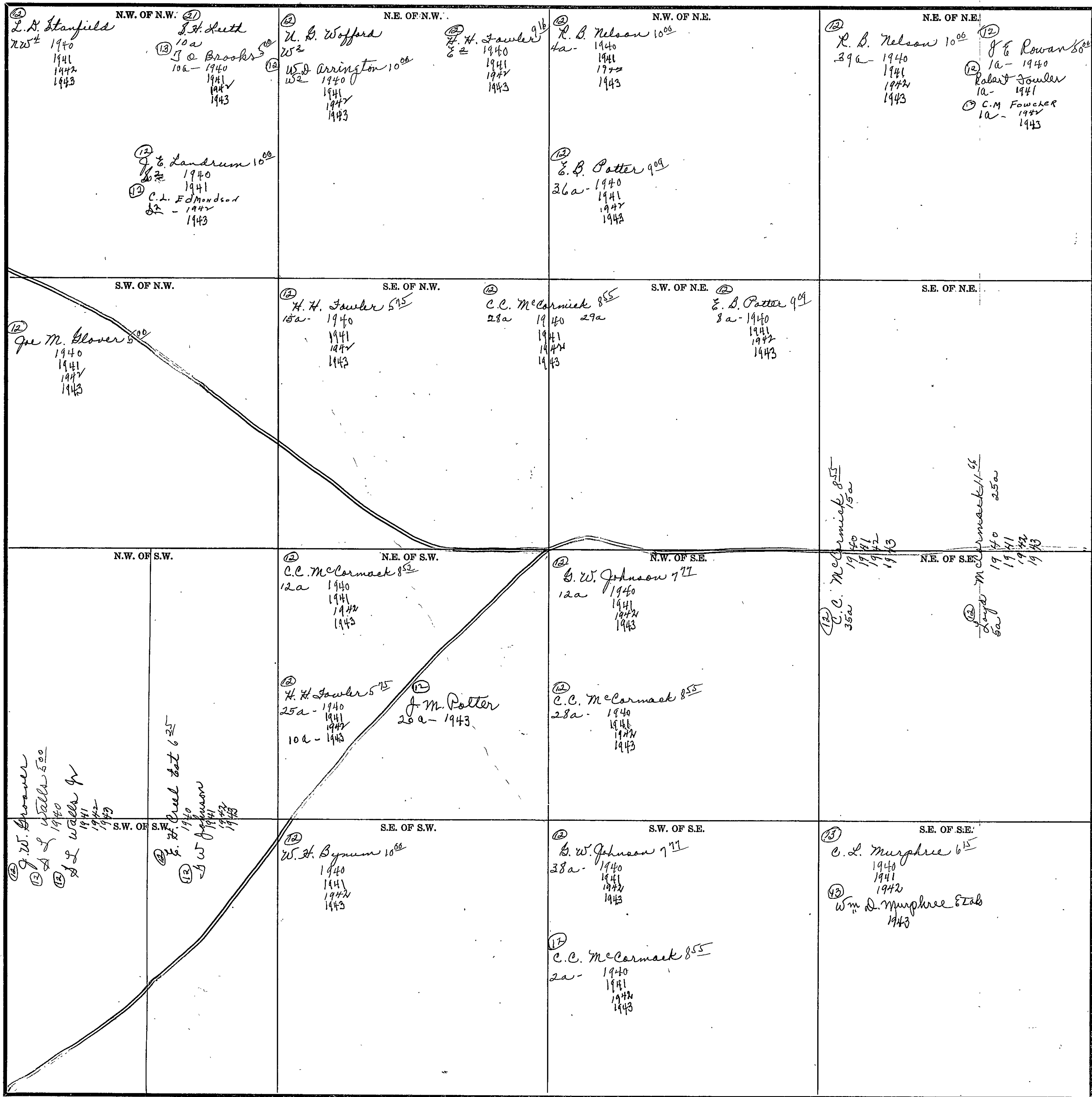

Scale—300 Ft.=1 inch

COUNTY _____

SECTION 23

TOWNSHIP 10

RANGE 4

Form 1-S.T.C.—Wilson Printing Company, Montgomery, Ala.

<p>N.W. OF N.W.</p> <p>(12) W. M. Fowler 10⁰⁰ 1940 1941 1942 1943</p>	<p>N.E. OF N.W.</p> <p>(12) W. M. Fowler 10⁰⁰ 1940 1941 1942 1943</p>	<p>N.W. OF N.E.</p> <p>(12) L. H. Pate Est 1922 1/4a 1940 1941 1942 1943</p>	<p>N.E. OF N.E.</p> <p>(12) R. A. Pullen 5⁷³ 1940 1941 1942</p>
<p>S.W. OF N.W.</p> <p>(12) W. H. Bynum 8²⁵ 1940 1941 1942 1943</p>	<p>S.E. OF N.W.</p> <p>(12) G. L. Morrison 8¹³ 1940 1941 1942 H. L. Wofford Sup. 1943</p>	<p>S.W. OF N.E.</p> <p>(12) R. L. Pate 6²⁵ 40a 1940 1941 1942 1943</p> <p>(12) J. W. Floyd 1940 1941 1942 1943</p>	<p>S.E. OF N.E.</p> <p>(12) R. A. Pullen 5⁷³ 1940 1941 1942</p> <p>(12) J. J. Bartlett 1943</p>
<p>N.W. OF S.W.</p> <p>(12) W. H. Bynum 8²⁵ 1940 1941 1942 1943</p>	<p>N.E. OF S.W.</p> <p>(12) Mr. W. J. Gillespie 4⁵⁰ 1940 1941 1942 1943 Est.</p>	<p>N.W. OF S.E.</p> <p>(12) G. M. Orance 5⁰⁰ 1940 1941 1942 1943</p>	<p>N.E. OF S.E.</p> <p>(12) Mr. W. J. Gillespie 3²⁴ 36a 1940 1941 1942 1943 Est.</p>
<p>S.W. OF S.W.</p> <p>(12) W. H. Bynum 8²⁵ 1940 1941 1942 1943</p> <p>(12) Mrs. Lillie Johnson 5⁰⁰ 18 ft. strip 1940 1941 1942 1943</p>	<p>S.E. OF S.W.</p> <p>(12) Mrs. Lillie Johnson 5⁰⁰ 1940 1941 1942 1943</p>	<p>S.W. OF S.E.</p> <p>(12) Mrs. Lillie Johnson 5⁰⁰ 1940 1941 1942 1943</p>	<p>S.E. OF S.E.</p> <p>(12) Mr. W. J. Gillespie 3²⁴ 36a 1940 1941 1942 1943 Est.</p>

Scale—300 Ft.=1 inch

COUNTY _____

SECTION 24

TOWNSHIP 10

RANGE 4

Form 1-S.T.C.—Wilson Printing Company, Montgomery, Ala.

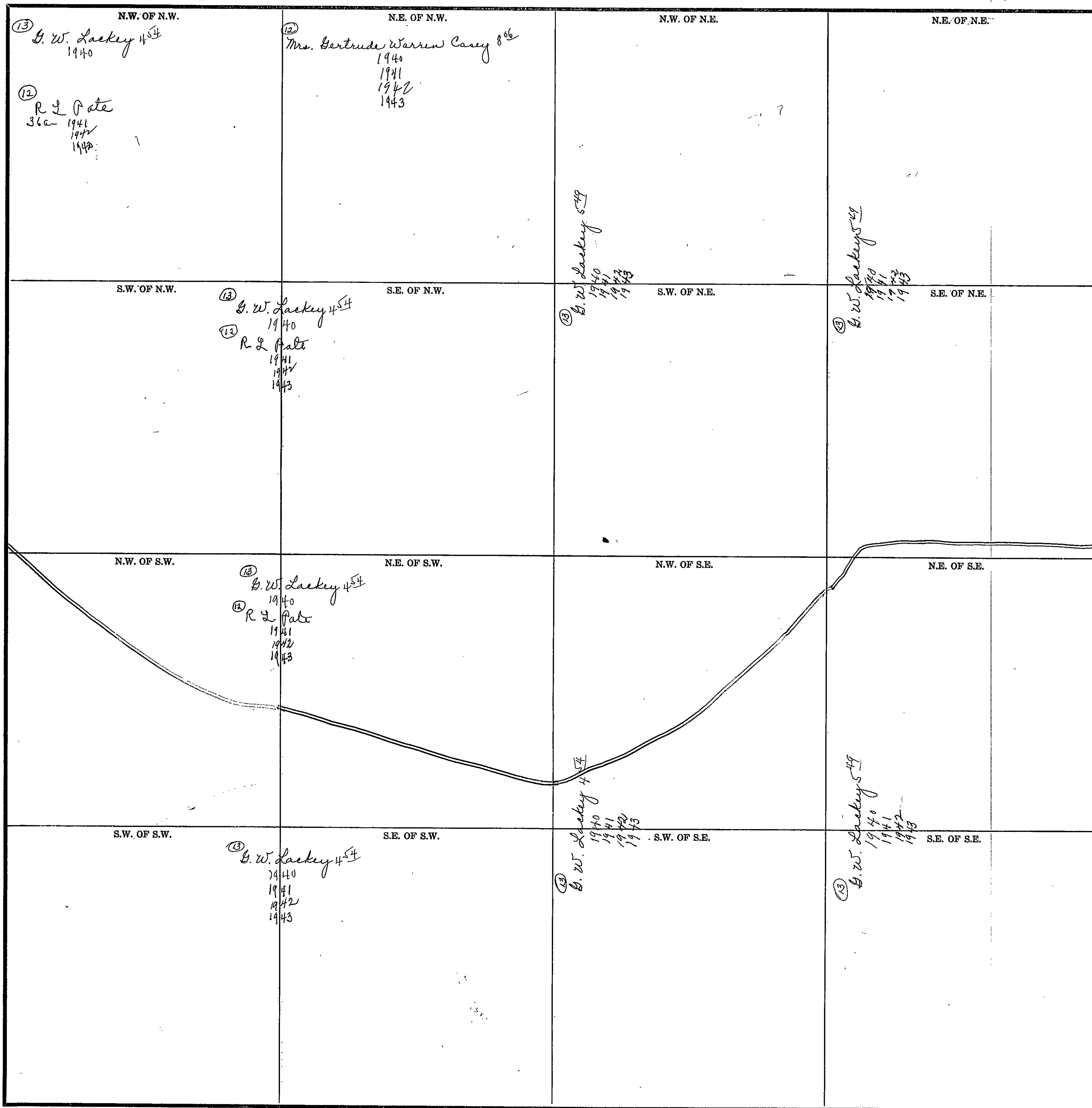

Scale—300 Ft.=1 inch

COUNTY _____

SECTION 25

TOWNSHIP 10

RANGE 4

Form 1-S.T.C.—Wilson Printing Company, Montgomery, Ala.

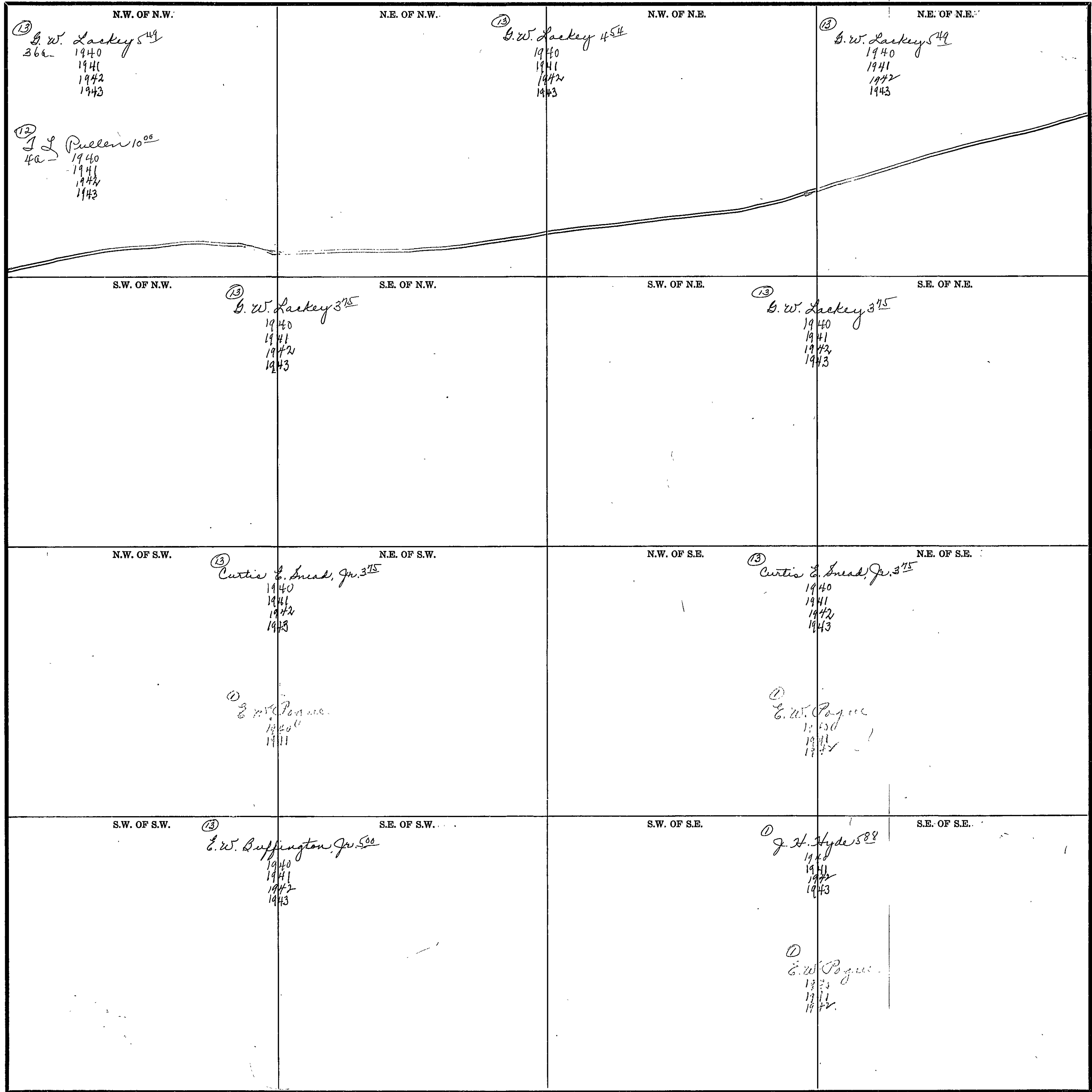

Scale—300 Ft.=1 inch

COUNTY _____

Form 1-S.T.C.—Wilson Printing Company, Montgomery, Ala.

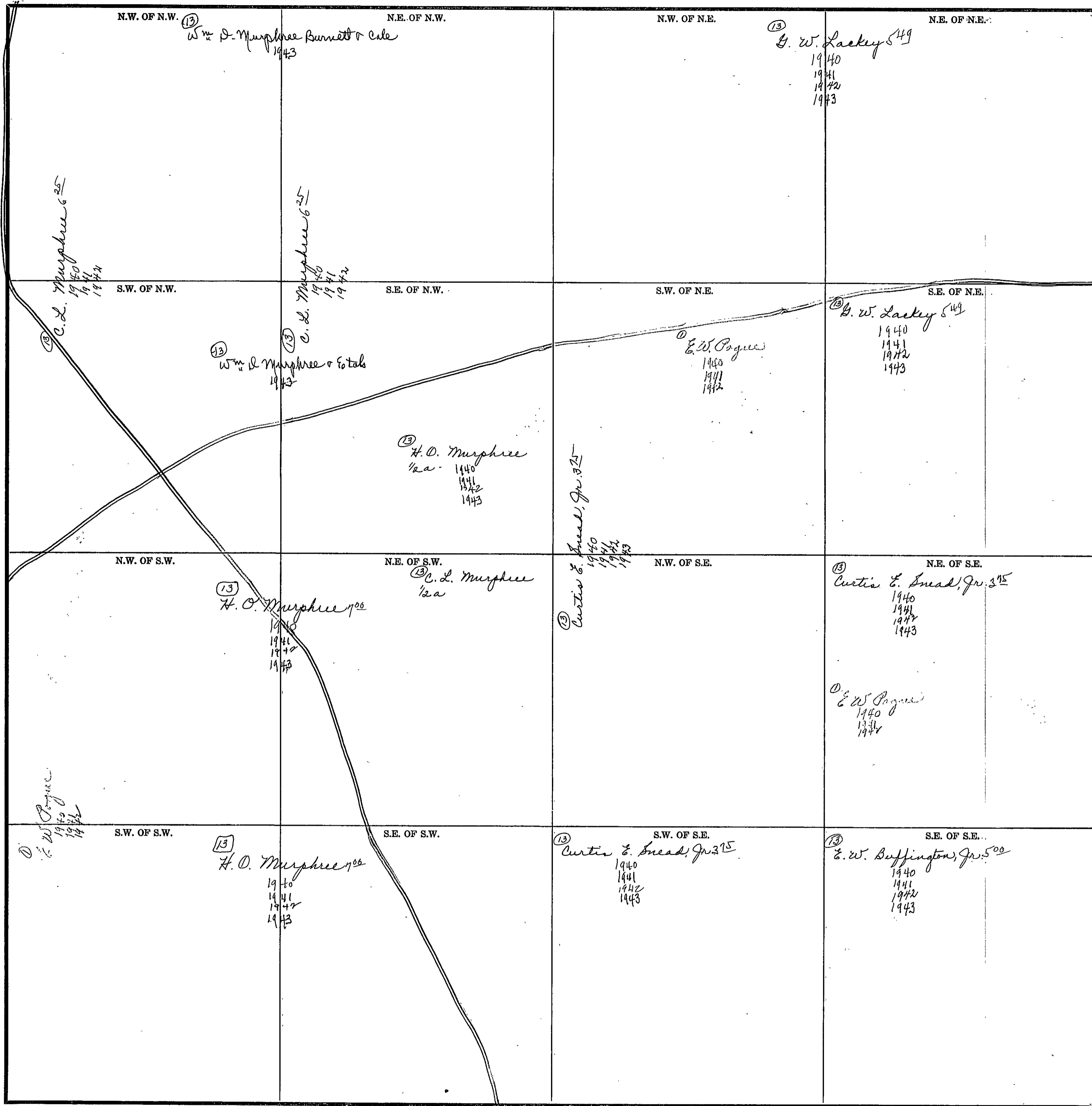

Scale—300 Ft.=1 inch

COUNTY _____

SECTION 27

TOWNSHIP 10

RANGE 4

Form I-S.T.C.—Wilson Printing Company, Montgomery, Ala.

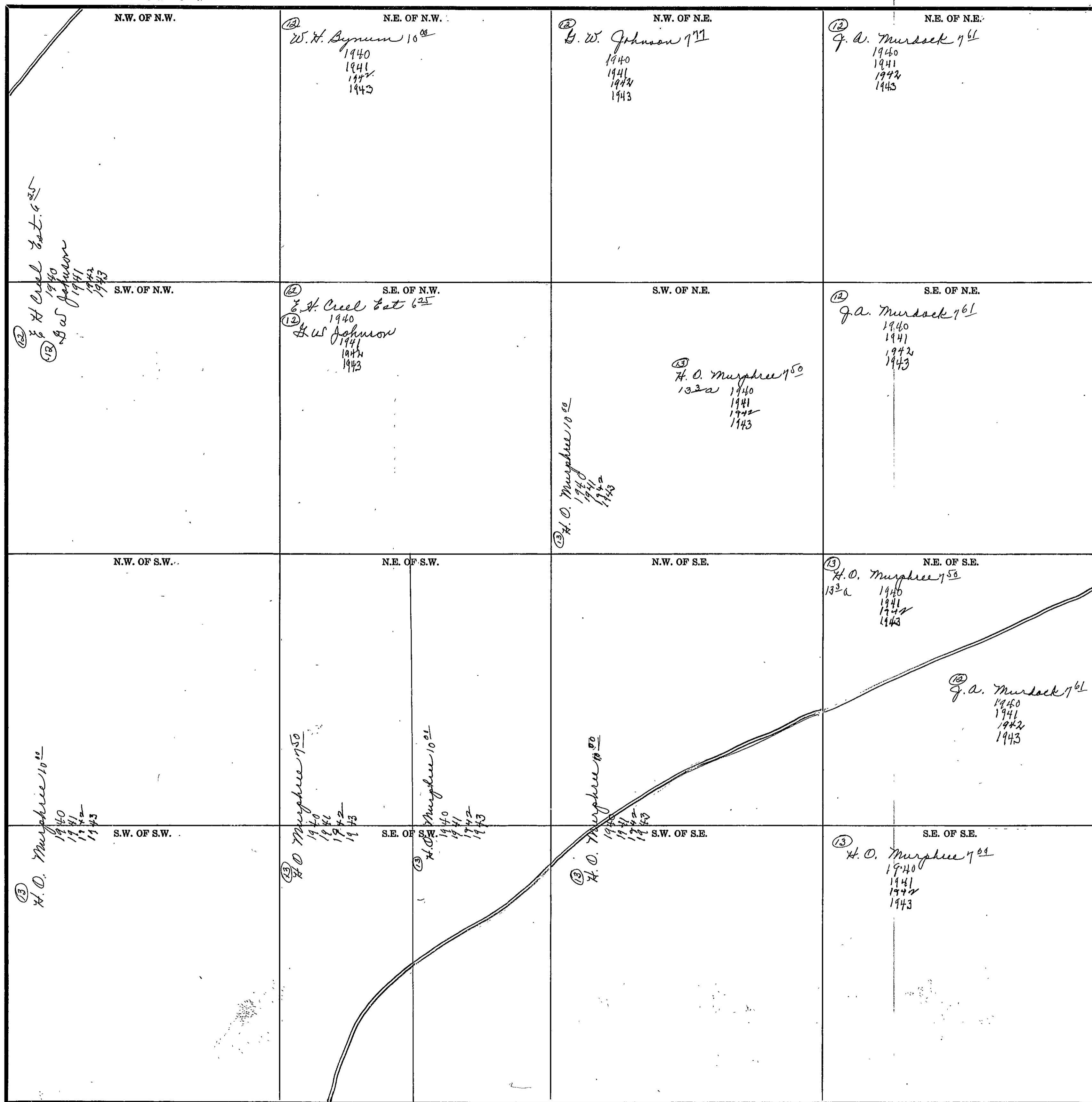

Scale—300 Ft.=1 inch

COUNTY _____

SECTION 28

TOWNSHIP 10

RANGE 4

Form 1-S.T.C.-Wilson Printing Company, Montgomery, Ala.

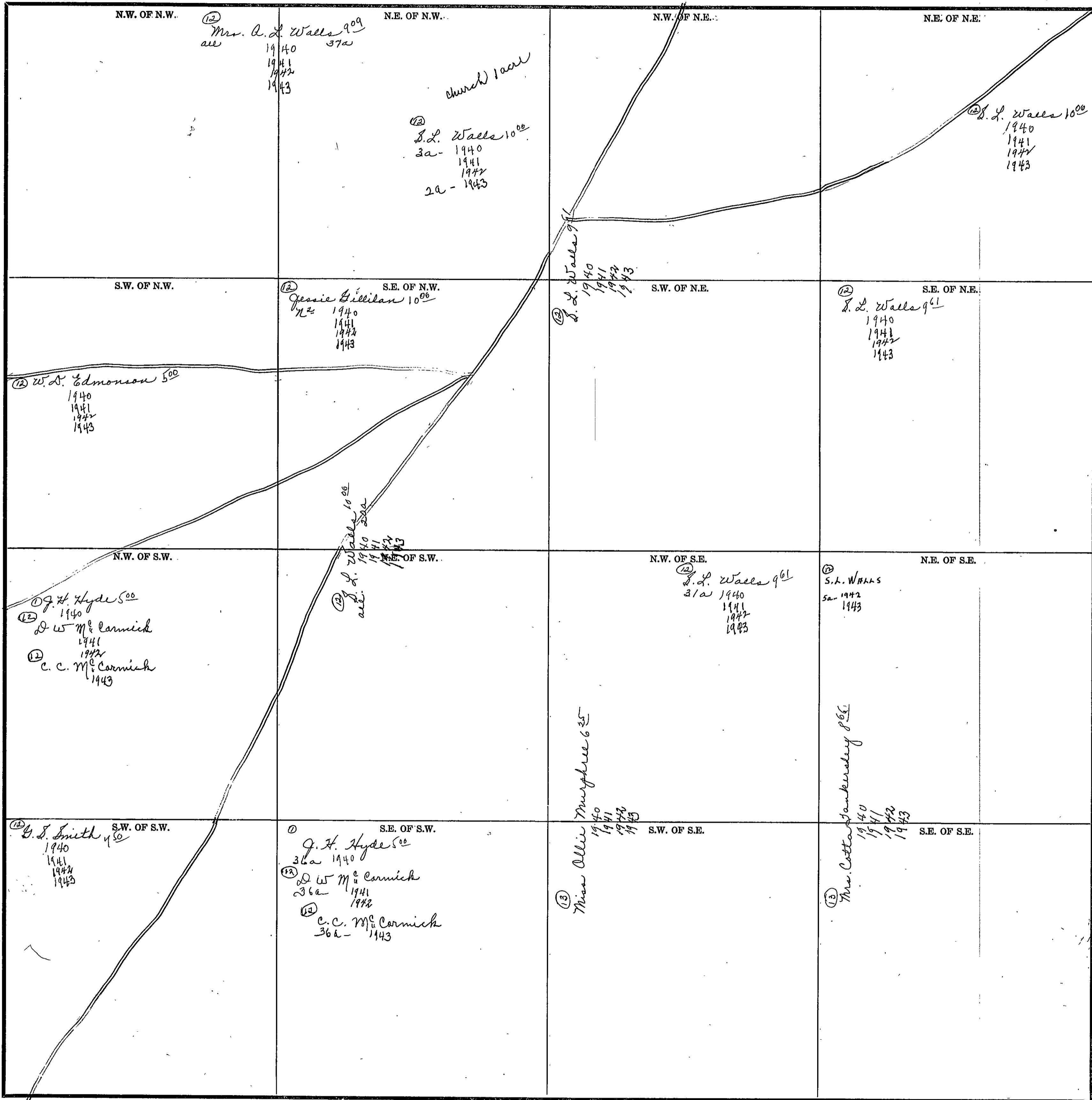

Scale—300 Ft.=1 inch

COUNTY _____

SECTION 29

TOWNSHIP 10

RANGE 4

Form 1-S.T.C.—Wilson Printing Company, Montgomery, Ala.

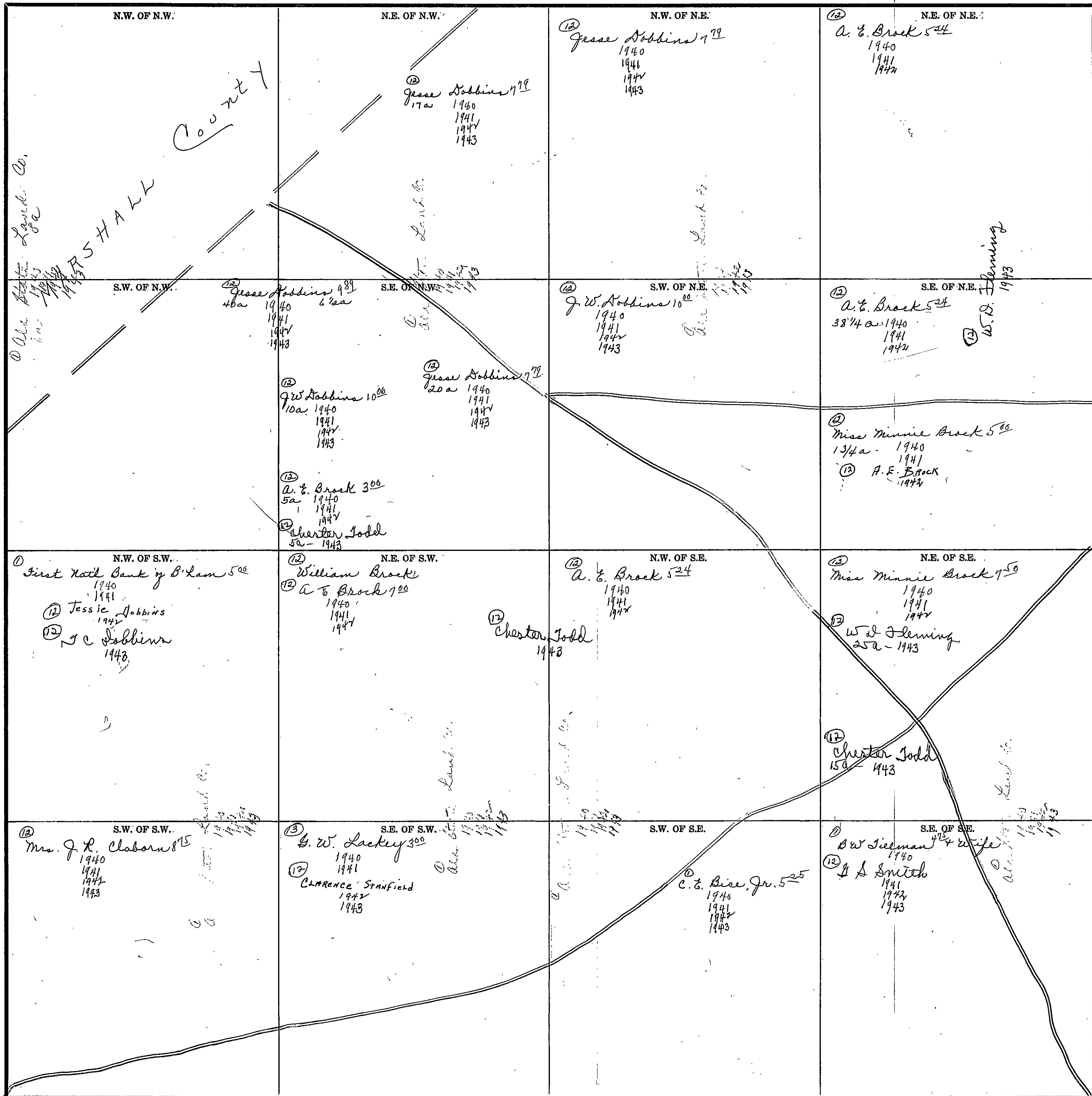

Scale—300 Ft.=1 inch

COUNTY

17

SECTION 30

TOWNSHIP 10

RANGE 4

Form 1-S.T.C.—Wilson Printing Company, Montgomery, Ala.

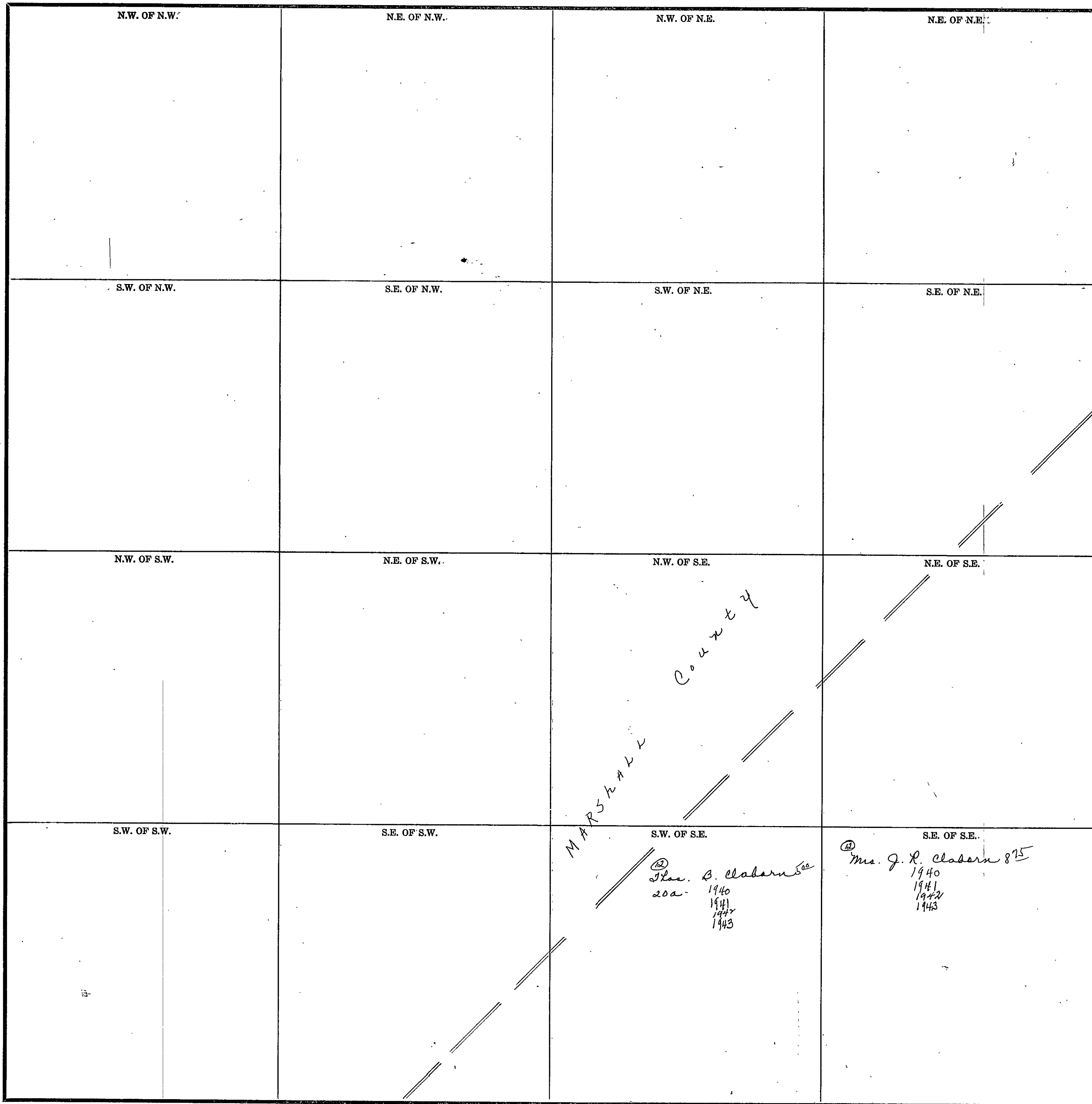

N.W. OF N.W.

N.E. OF N.W.

N.W. OF N.E.

N.E. OF N.E.

S.W. OF N.W.

S.E. OF N.W.

S.W. OF N.E.

S.E. OF N.E.

N.W. OF S.W.

N.E. OF S.W.

N.W. OF S.E.

N.E. OF S.E.

S.W. OF S.W.

S.E. OF S.W.

S.W. OF S.E.

S.E. OF S.E.

MARSHALL County

Mrs. B. Claborn
200- 1940
1941
1942
1943

Mrs. J. R. Claborn 875
1940
1941
1942
1943

Scale—300 Ft.=1 inch

COUNTY _____

SECTION 31

TOWNSHIP 10

RANGE 4

Form 1-S.T.C.—Wilson Printing Company, Montgomery, Ala.

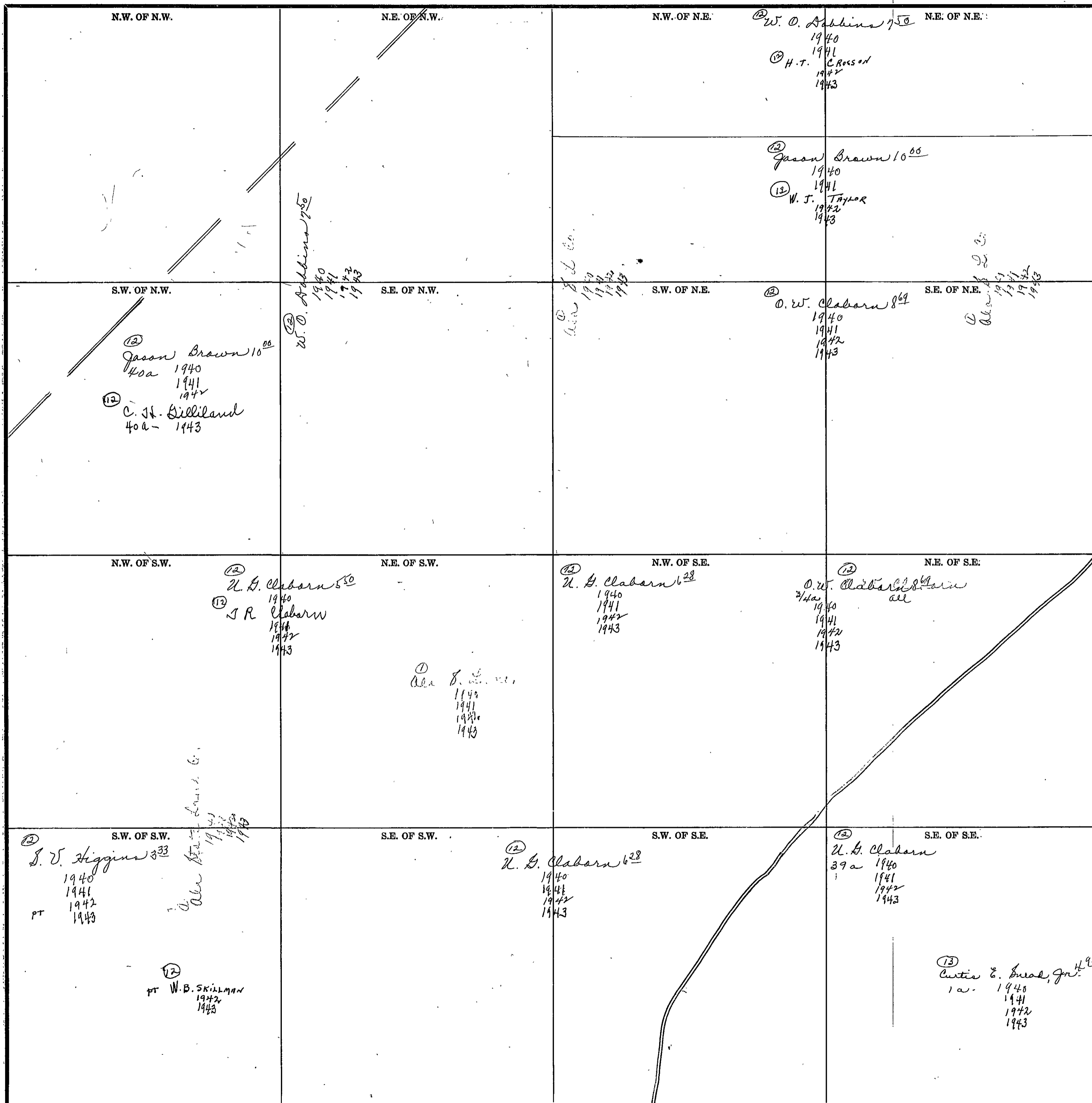

Scale—300 Ft.=1 inch

COUNTY _____

SECTION 32

TOWNSHIP 10

RANGE 4

Form 1-S.T.C.—Wilson Printing Company, Montgomery, Ala.

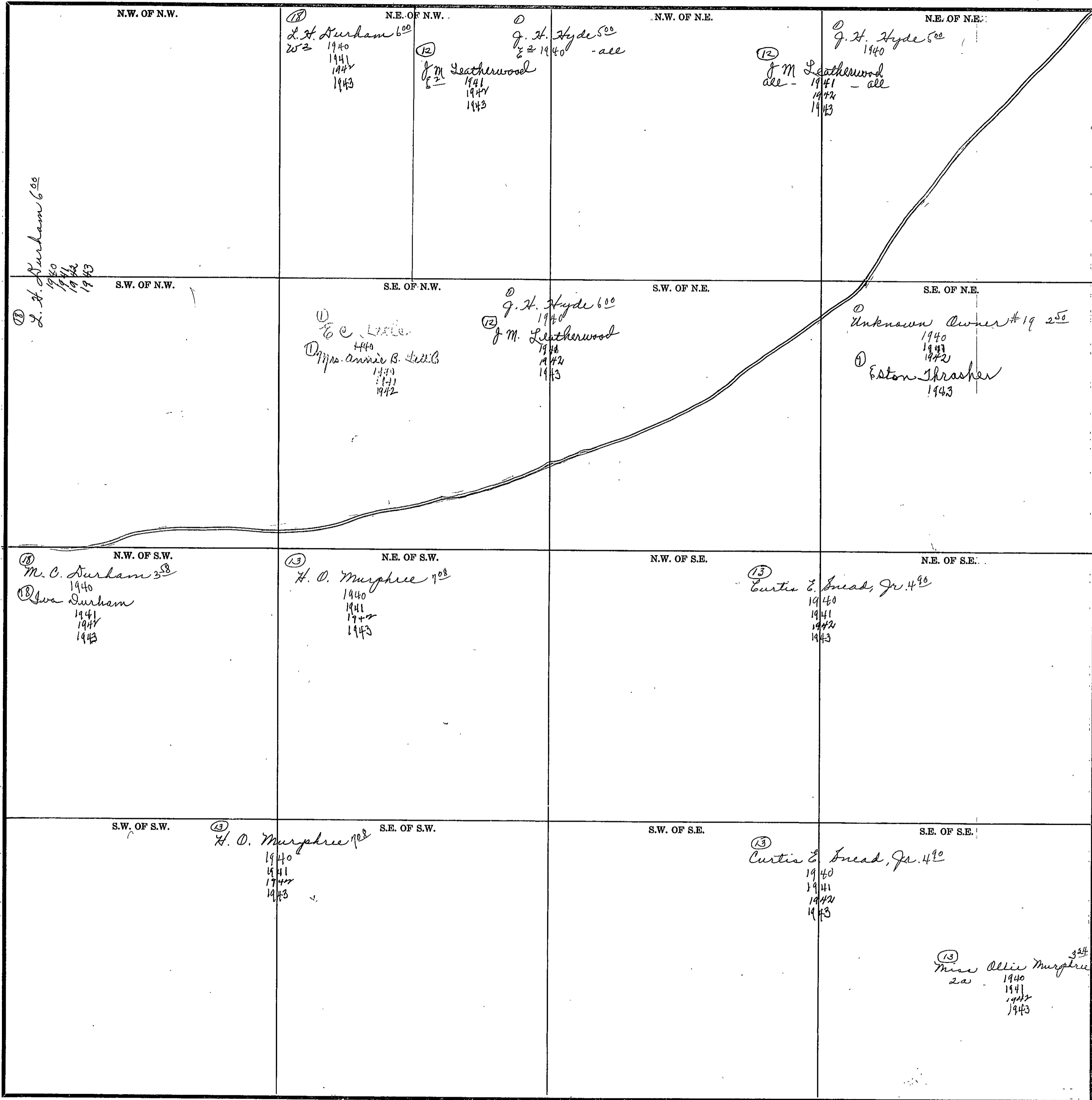

Scale—300 Ft.=1 inch

COUNTY _____

SECTION 33

TOWNSHIP 10

RANGE 4

Form 1-S.T.C.—Wilson Printing Company, Montgomery, Ala.

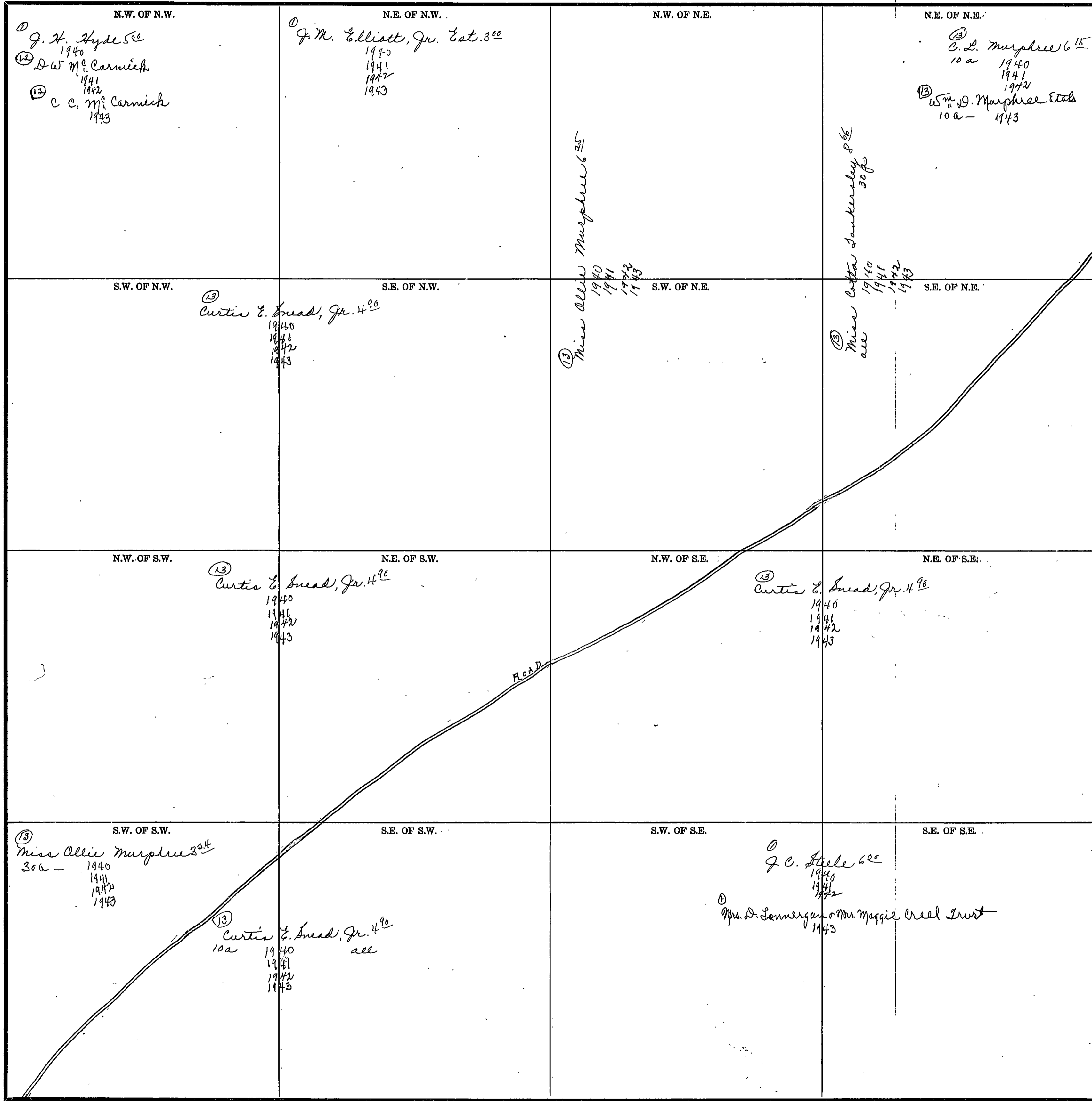

Scale—300 Ft.=1 inch

COUNTY _____

SECTION 34

TOWNSHIP 10

RANGE 4

Form 1-S.T.C.—Wilson Printing Company, Montgomery, Ala.

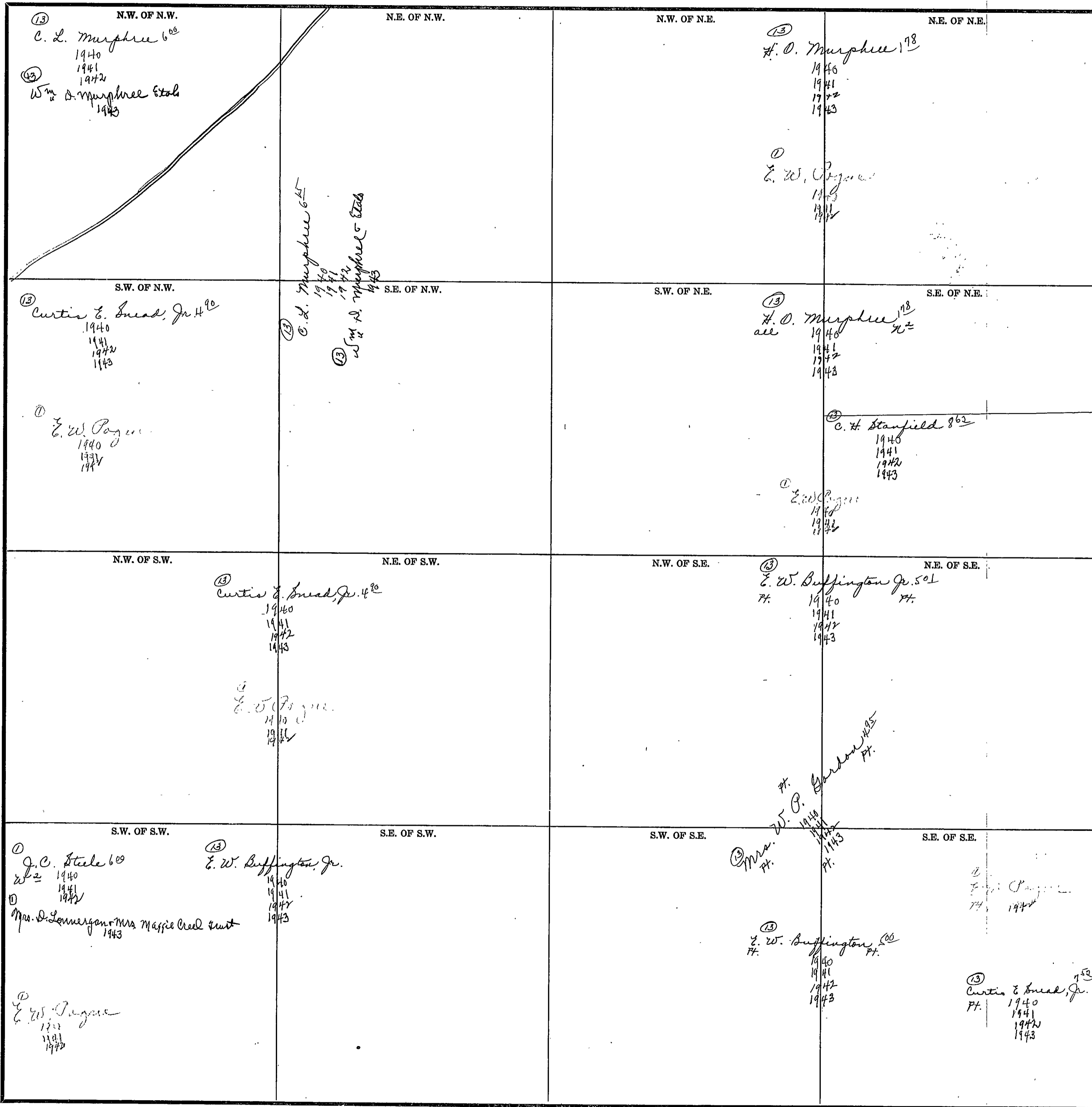

Scale—300 Ft.—1 inch

COUNTY _____

SECTION 35

TOWNSHIP 10

RANGE 4

Form 1-S.T.C.—Wilson Printing Company, Montgomery, Ala.

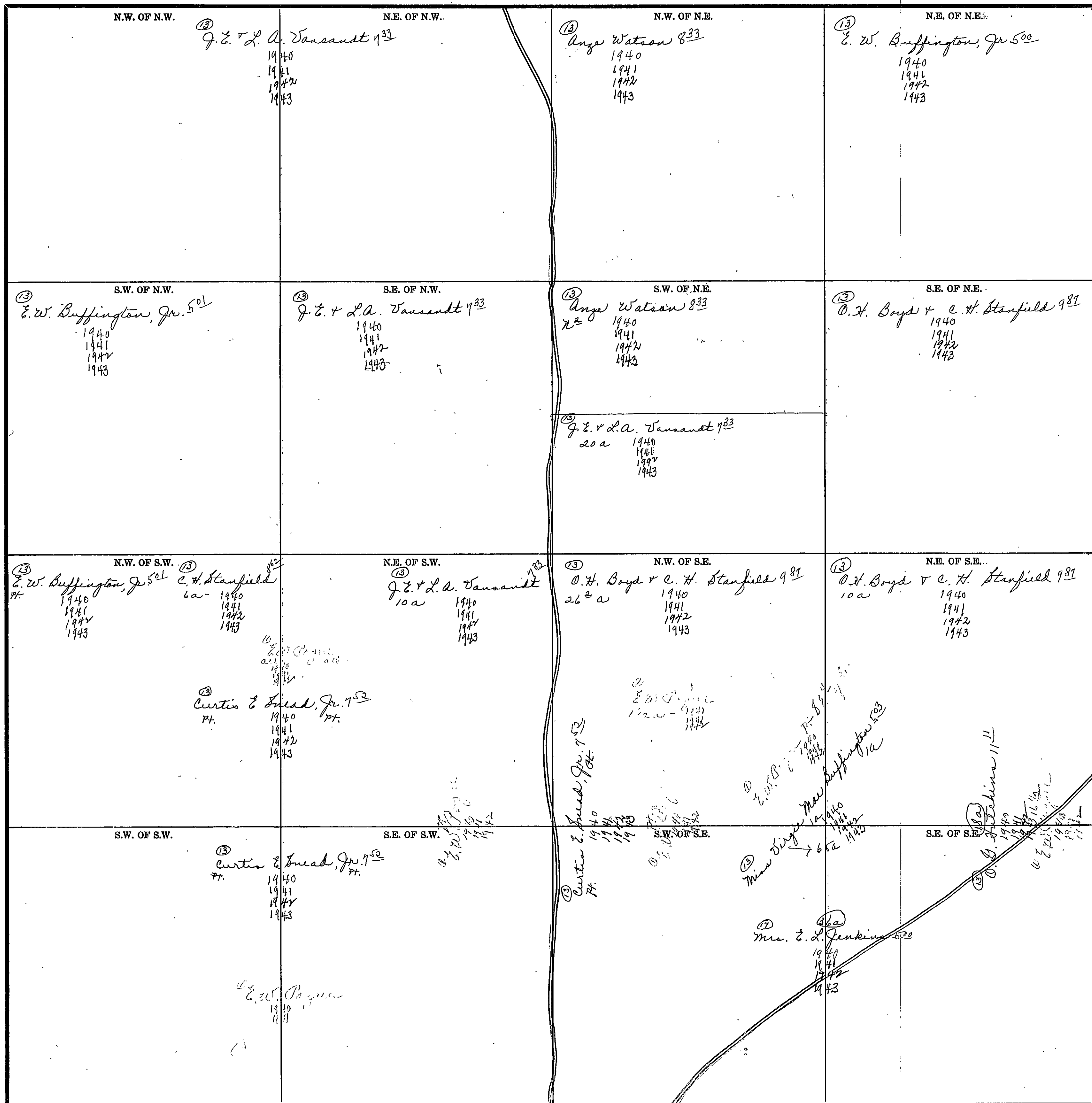

Scale—300 Ft.=1 inch

COUNTY _____

Form 1-S.T.C.—Wilson Printing Company, Montgomery, Ala.

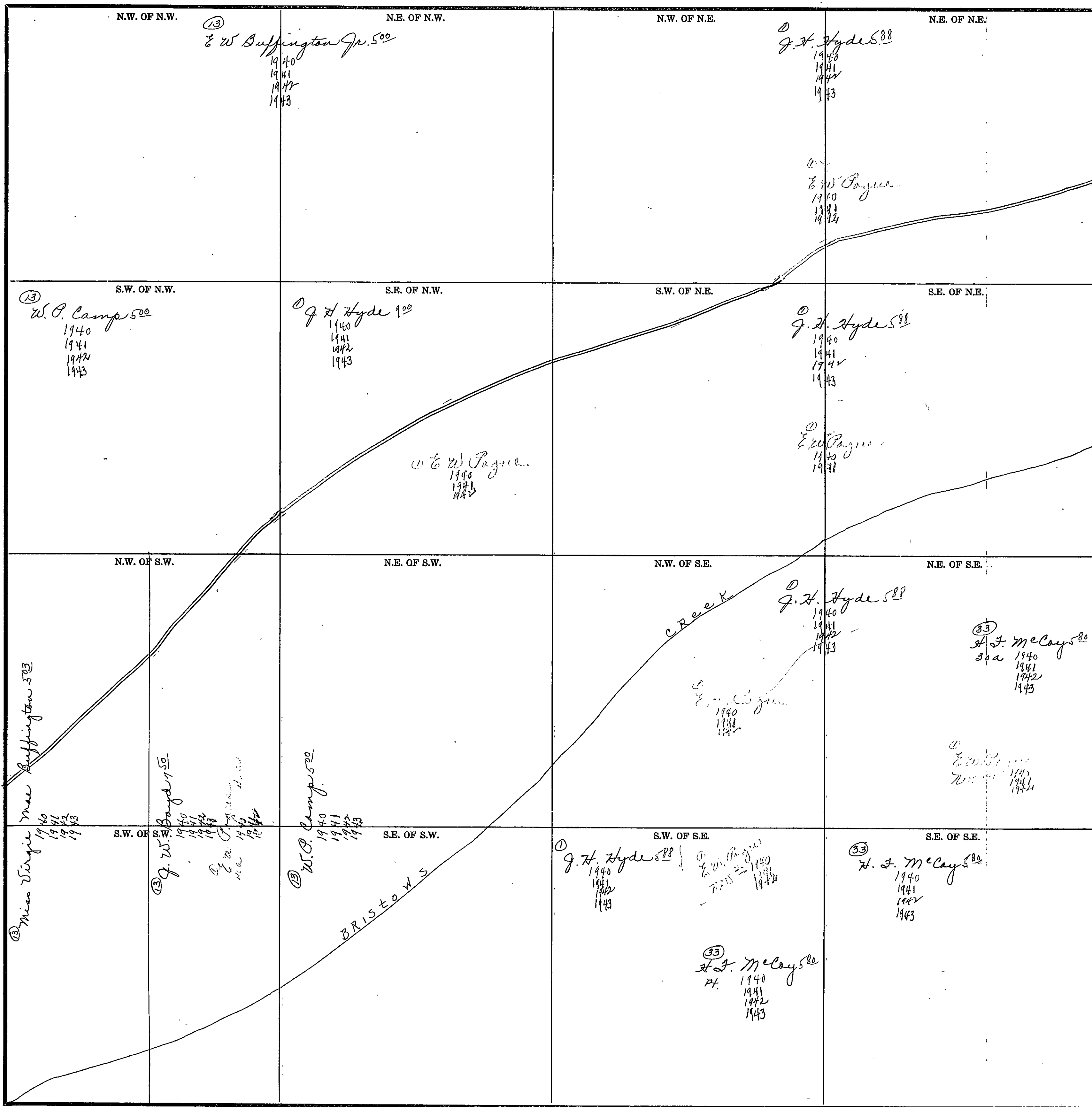

Scale—300 Ft.=1 inch

COUNTY _____

SECTION _____

TOWNSHIP 10 _____

RANGE 5 _____

Form 1-S.T.C.—Wilson Printing Company, Montgomery, Ala.

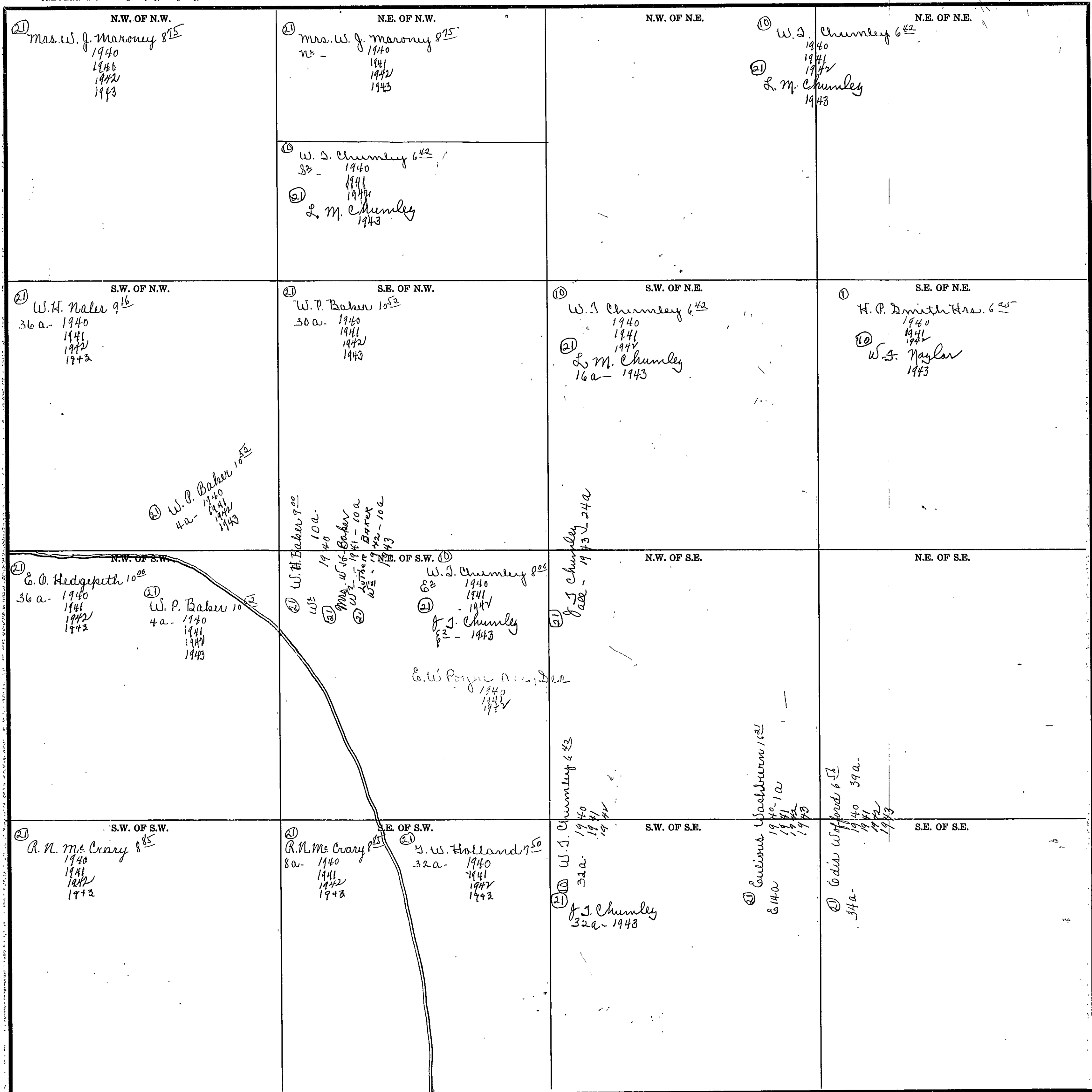

Scale—300 Ft.=1 inch

COUNTY _____

Form 1-S.T.C.-Wilson Printing Company, Montgomery, Ala.

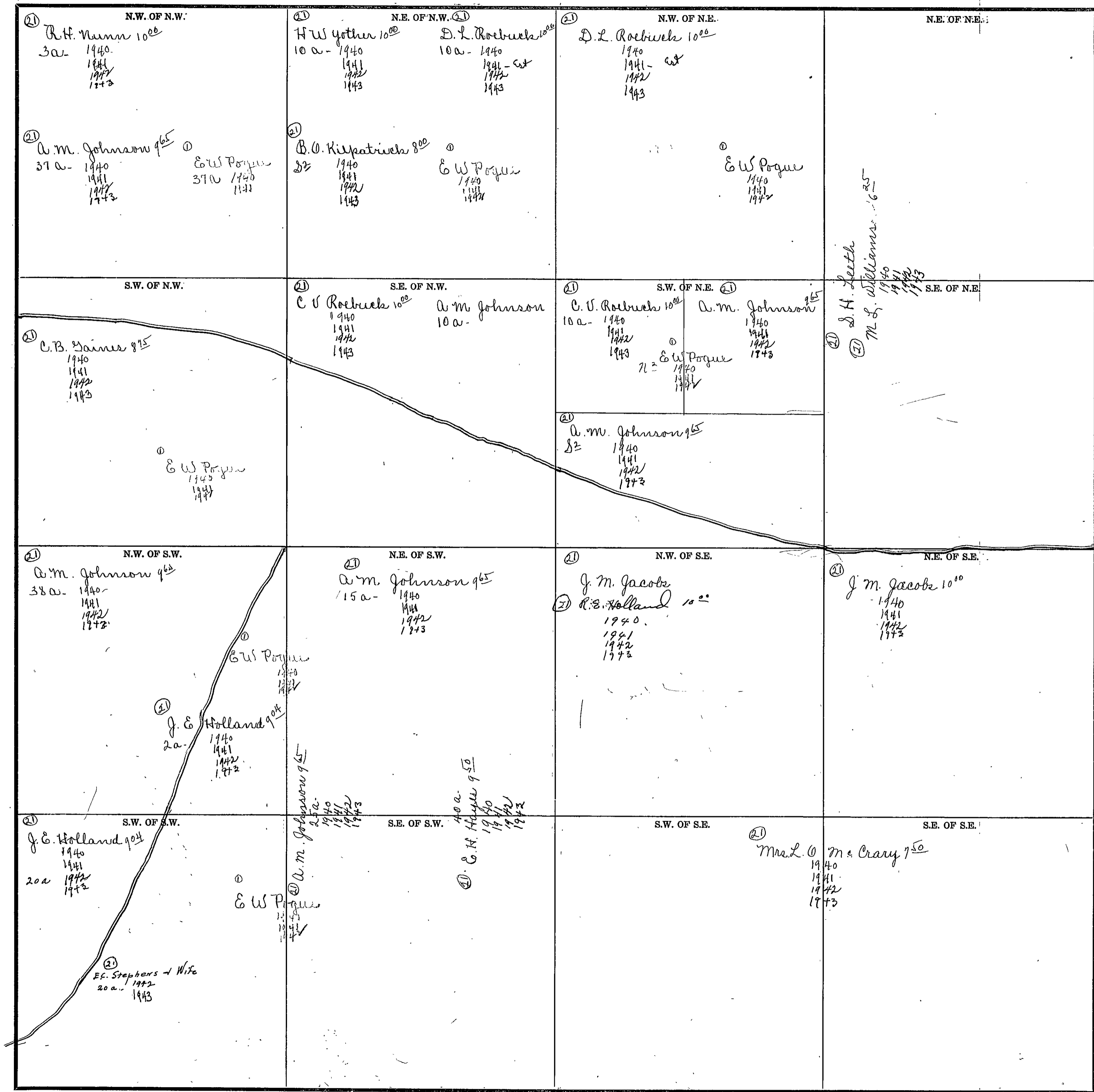

Scale—300 Ft.=1 inch

COUNTY

SECTION 3

TOWNSHIP 10

RANGE 5

Form 1-S.T.C.-Wilson Printing Company, Montgomery, Ala.

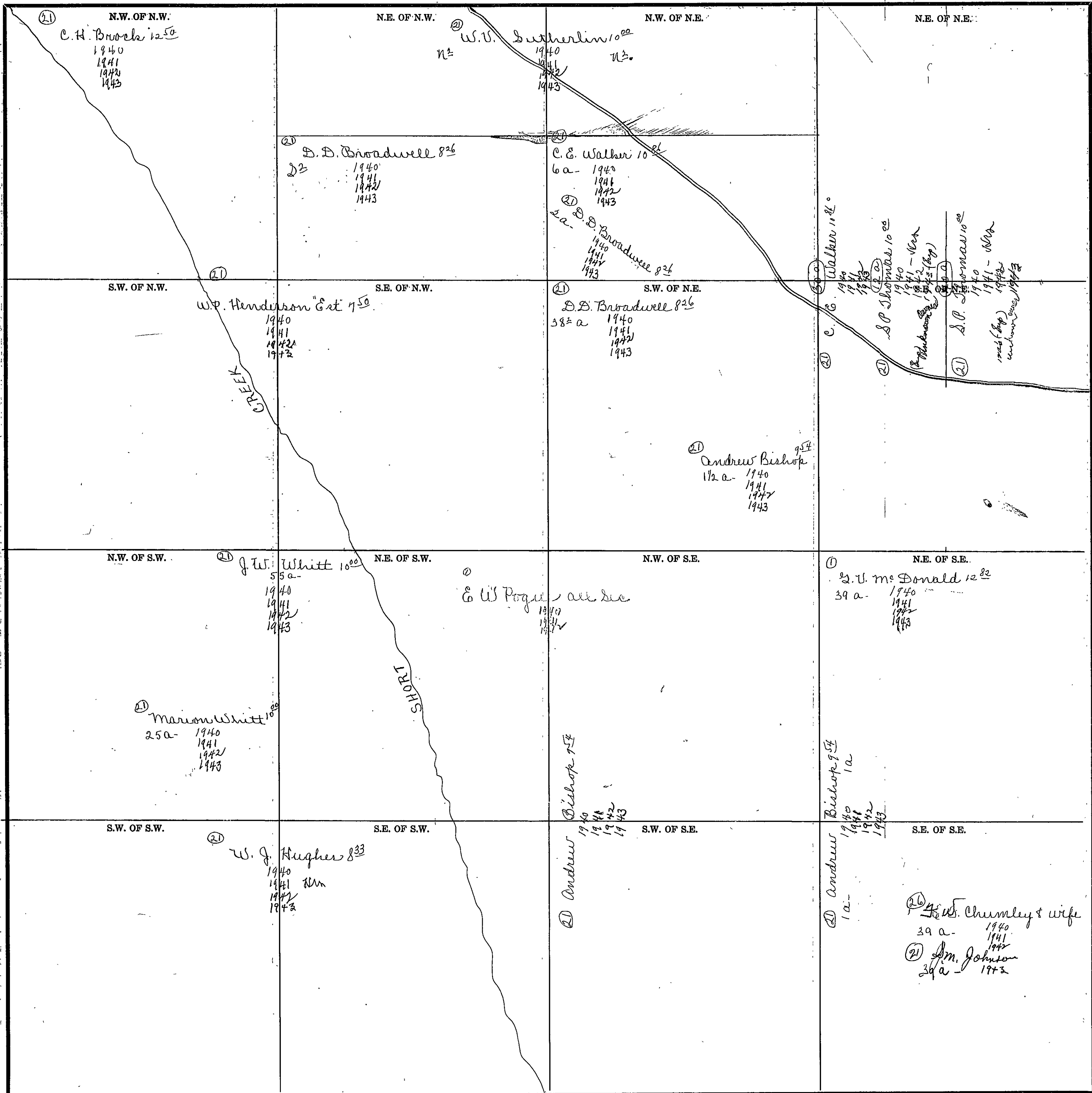

Scale - 300 Ft. = 1 inch

COUNTY _____

SECTION 6

TOWNSHIP 10

RANGE 5

Form 1-S.T.C.—Wilson Printing Company, Montgomery, Ala.

<p>N.W. OF N.W.</p> <p>① S.H. Leeth 12^{SE} Pt. 1940 1941 1942 1943</p>	<p>N.E. OF N.W.</p> <p>① Cherokee Min Co. 39 a- 1940 1941 1942 1943</p>	<p>N.W. OF N.E.</p>	<p>N.E. OF N.E.</p>
<p>S.W. OF N.W.</p> <p>① Cherokee Min Co. 1940 1941 1942 1943</p>	<p>S.E. OF N.W.</p> <p>① Cherokee Min Co. 62 1940 1941 1942 1943</p>	<p>S.W. OF N.E.</p>	<p>S.E. OF N.E.</p>
<p>N.W. OF S.W.</p>	<p>N.E. OF S.W.</p> <p>MARSHALL</p>	<p>N.W. OF S.E.</p> <p>COUNTY</p>	<p>N.E. OF S.E.</p>
<p>S.W. OF S.W.</p> <p>① S.H. Leeth 12^{SE} Pt. 1940 1941 1942 1943</p>	<p>S.E. OF S.W.</p> <p>① S.H. Leeth 12^{SE} Pt. 1940 1941 1942 1943</p>	<p>S.W. OF S.E.</p>	<p>S.E. OF S.E.</p>

Scale—300 Ft.=1 inch

COUNTY _____

SEC. 7, lying East of Bdy Line, TP. 10 S, R. 5 E

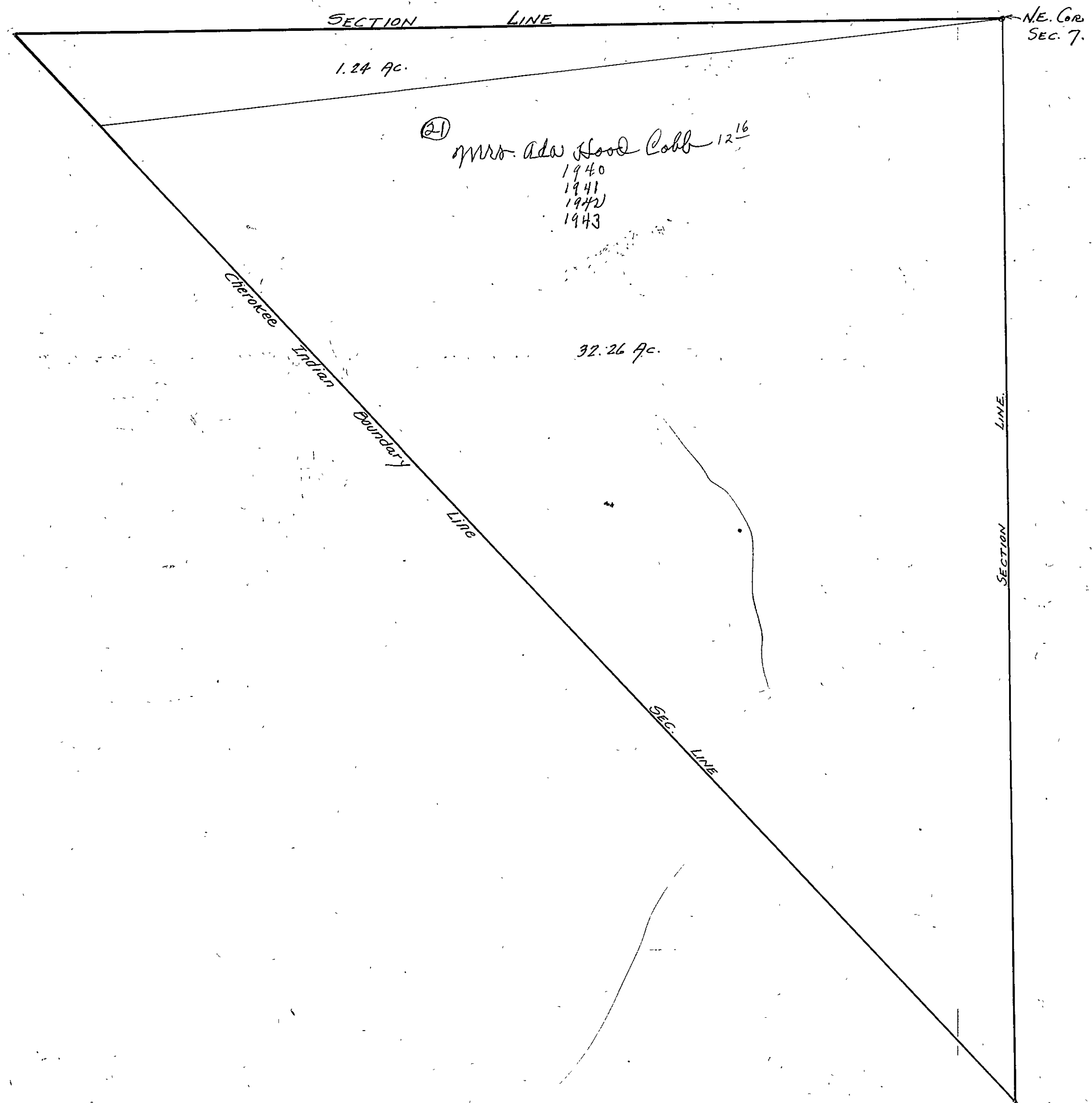

SECTION 7

TOWNSHIP 10

RANGE 5

Form I-S.T.C.—Wilson Printing Company, Montgomery, Ala.

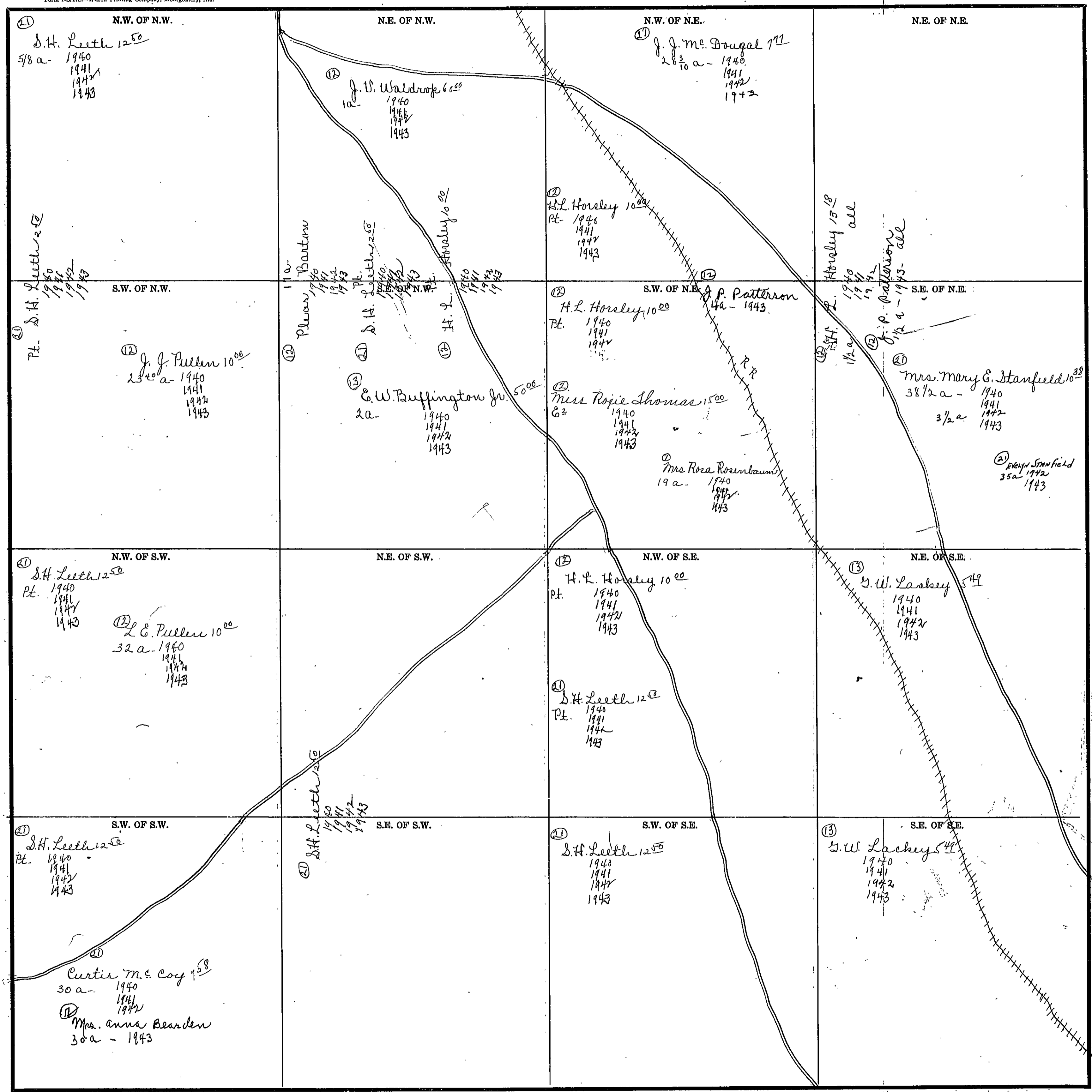

Scale—300 Ft.—1 inch

COUNTY _____

SEC. 8, TP. 10S, R 5E

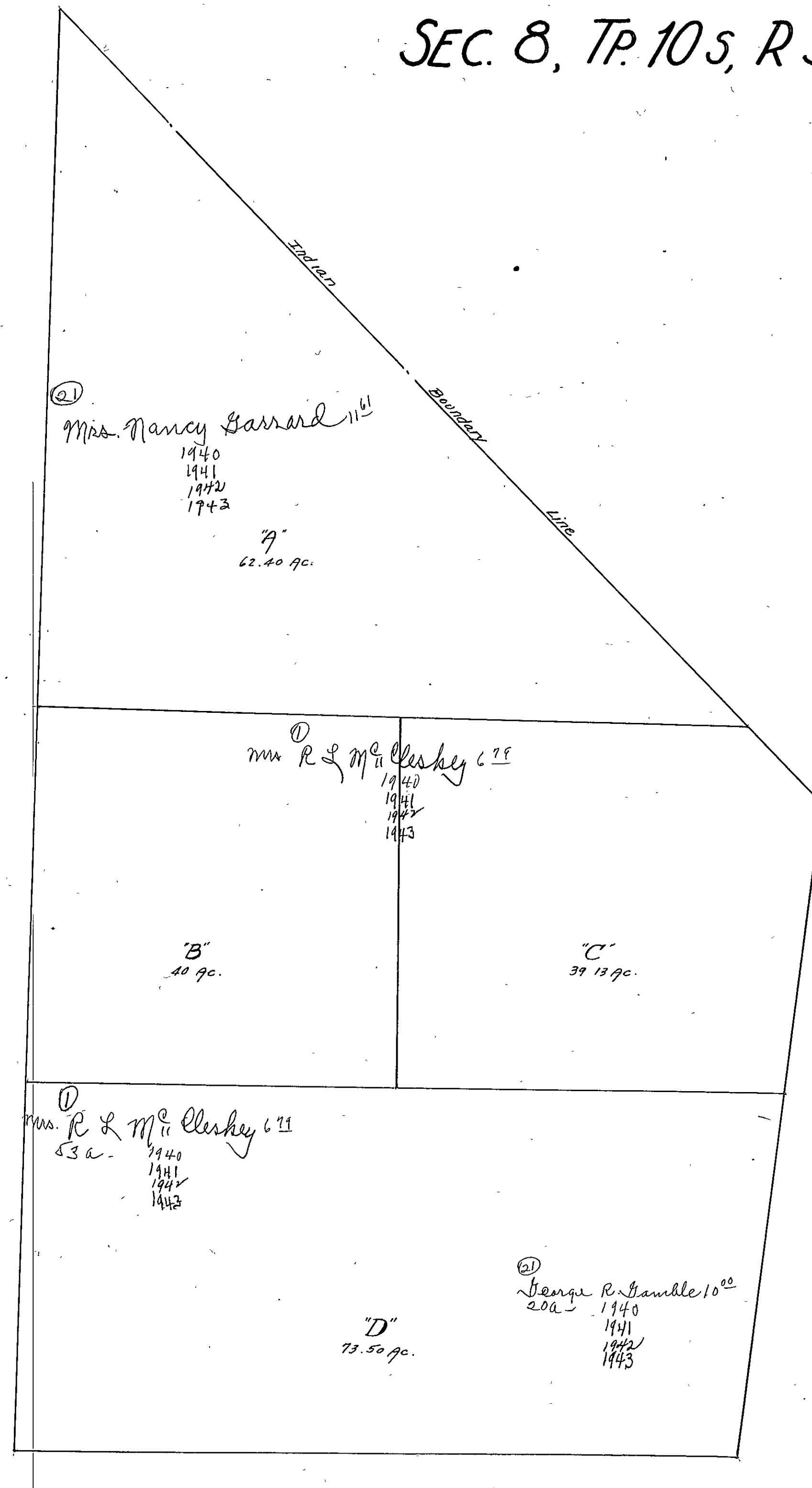

SEC. 8, TP. 10, S. R. 5 E.

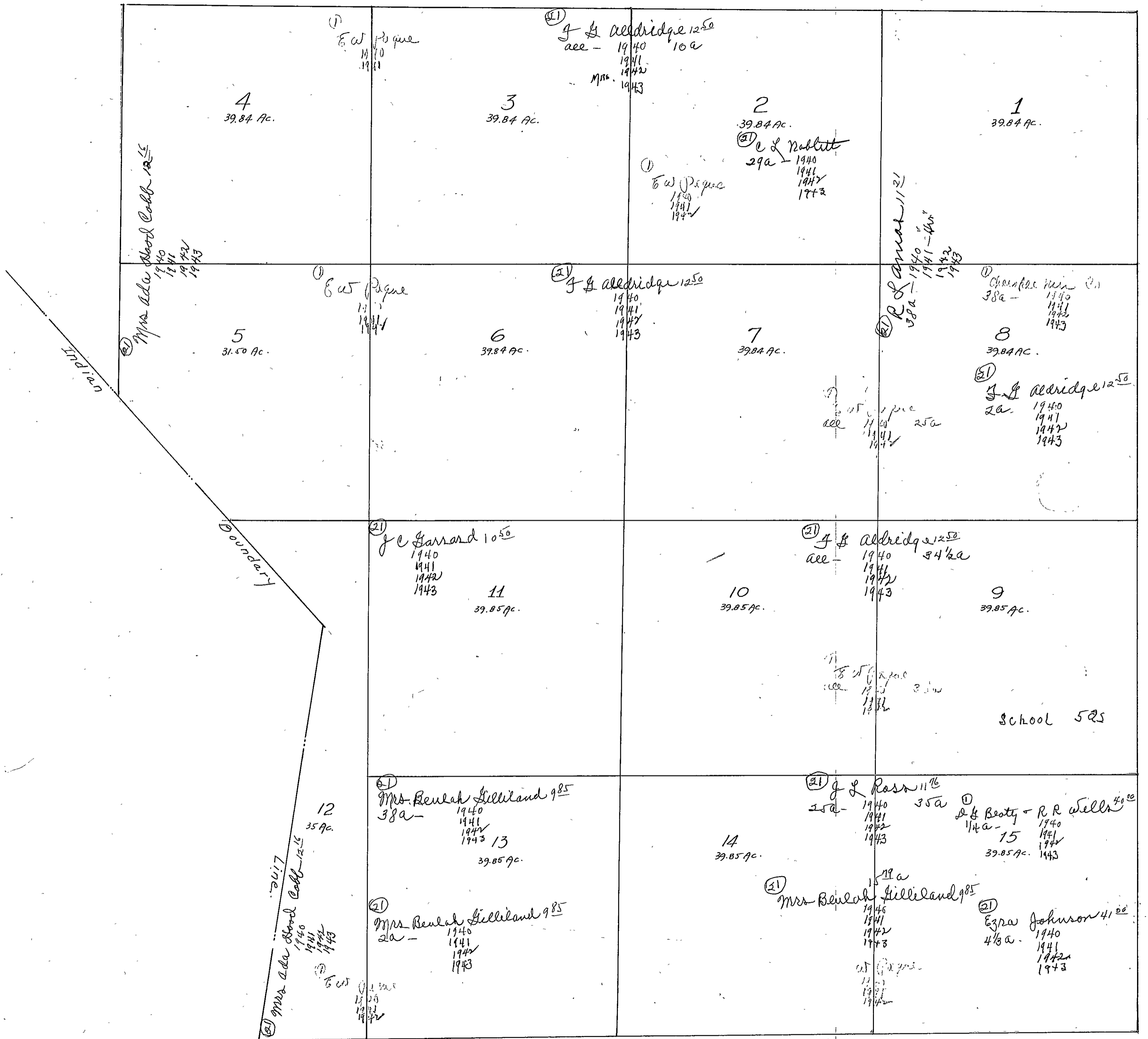

SECTION 9

(out of order correct for 1944)

TOWNSHIP 10

RANGE 5

Form 1-S.T.C.—Wilson Printing Company, Montgomery, Ala.

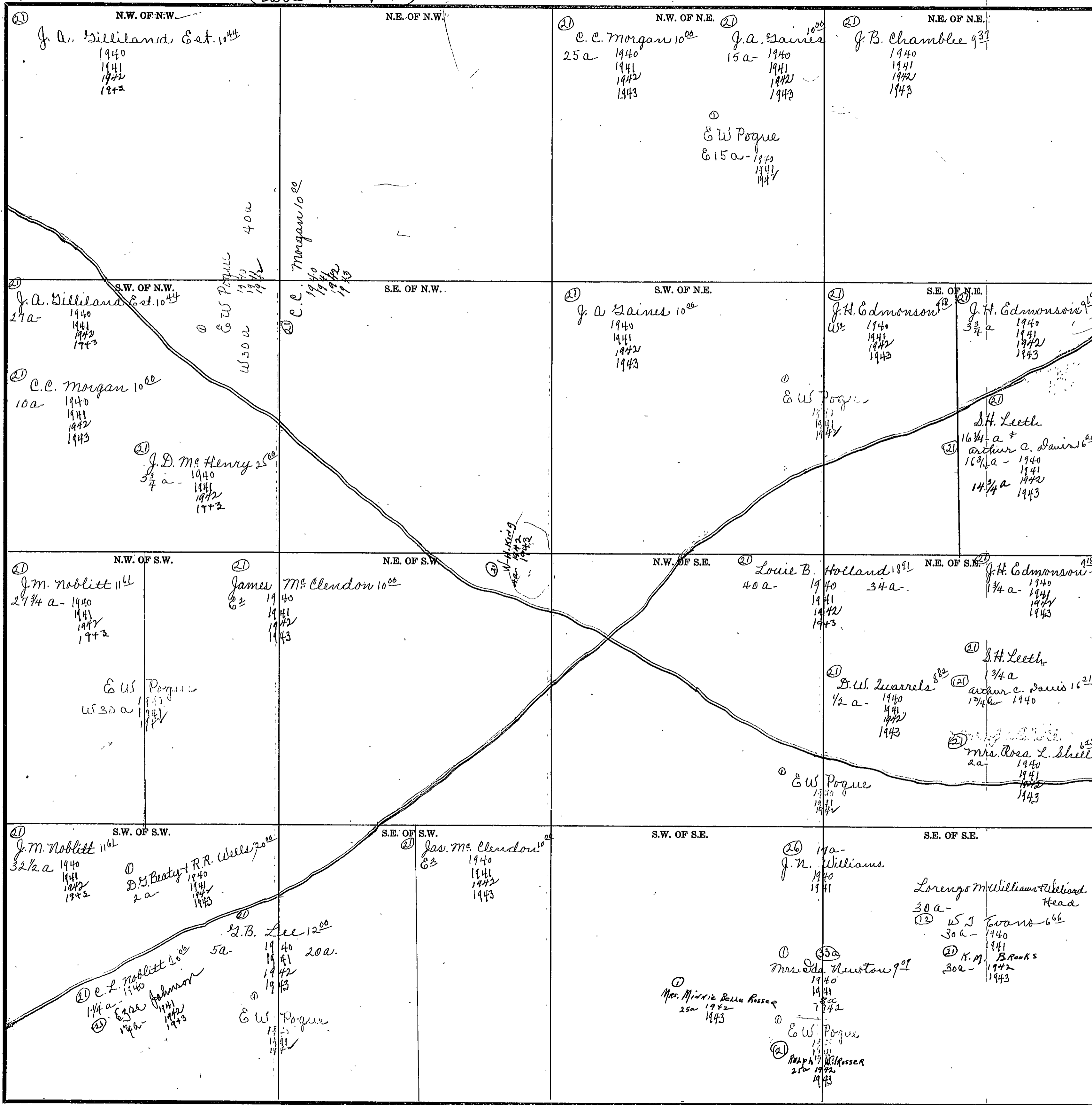

Scale—300 Ft.=1 inch

COUNTY

SECTION 10

TOWNSHIP 10

RANGE 5

Form 1-S.T.C.—Wilson Printing Company, Montgomery, Ala.

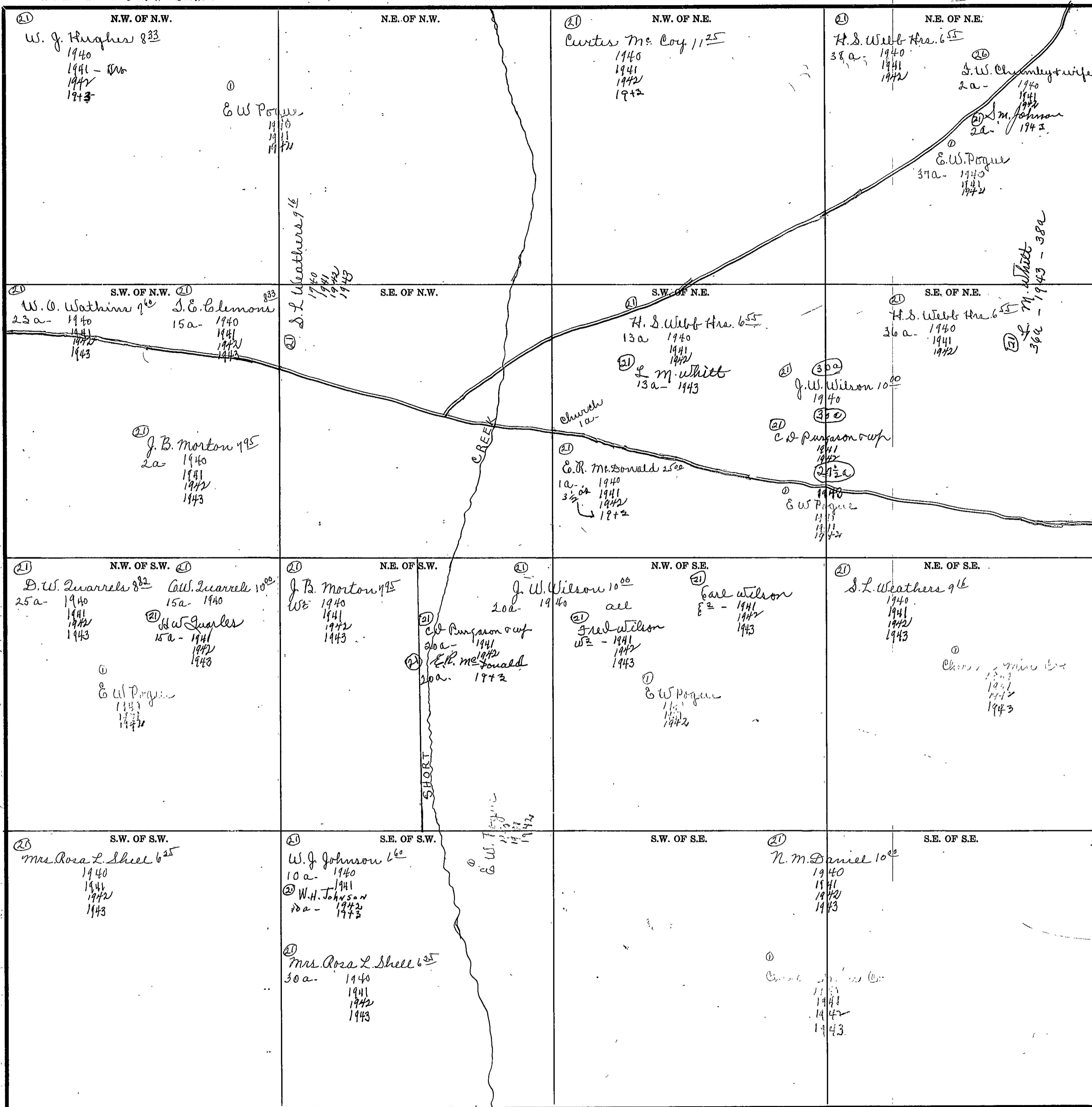

Scale—300 Ft.—1 inch

COUNTY _____

Form 1-S.T.C.—Wilson Printing Company, Montgomery, Ala.

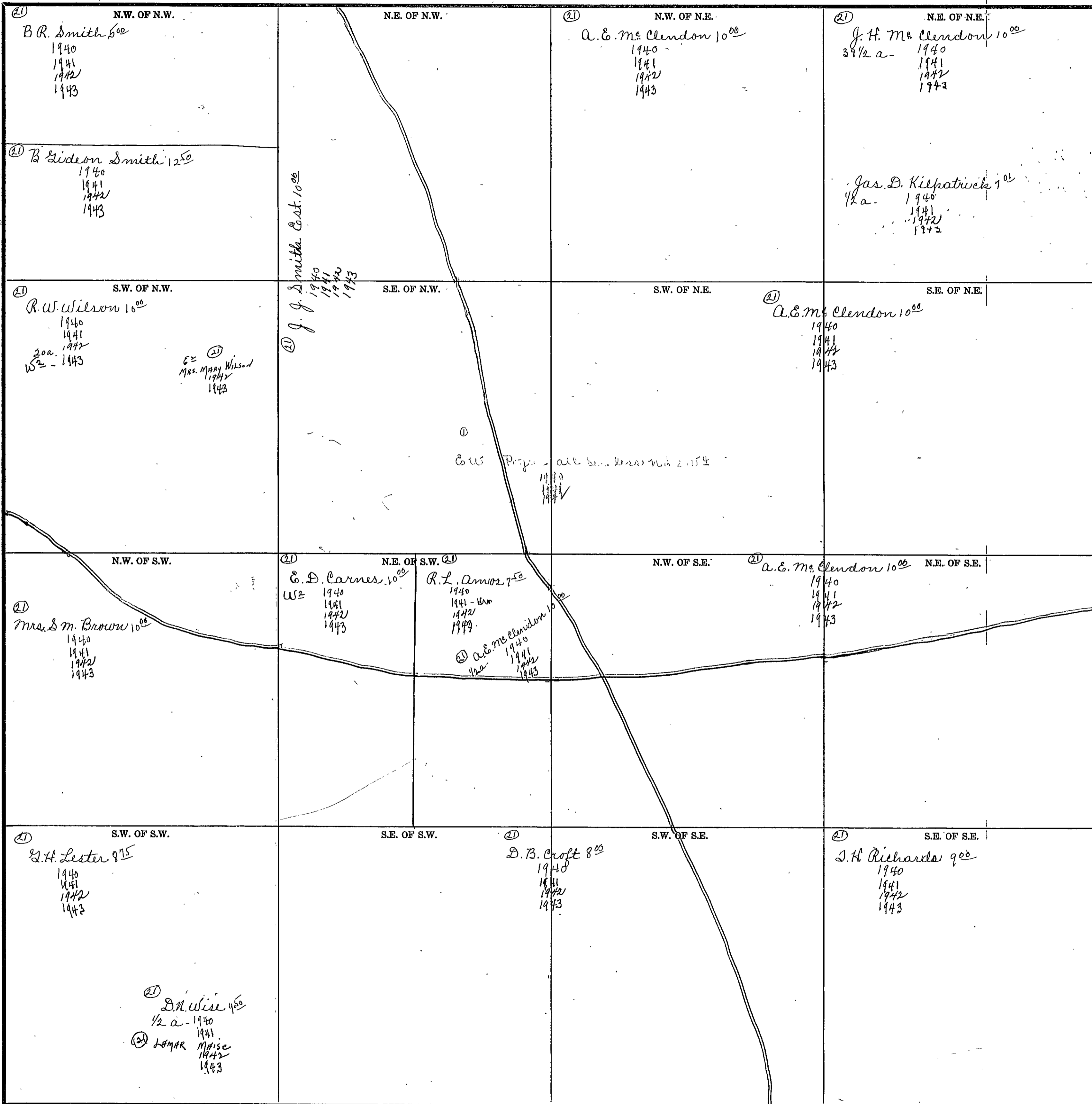

Scale—300 Ft.=1 inch

COUNTY

SECTION 12

TOWNSHIP 10

RANGE 5

Form 1-S.T.C.-Wilson Printing Company, Montgomery, Ala.

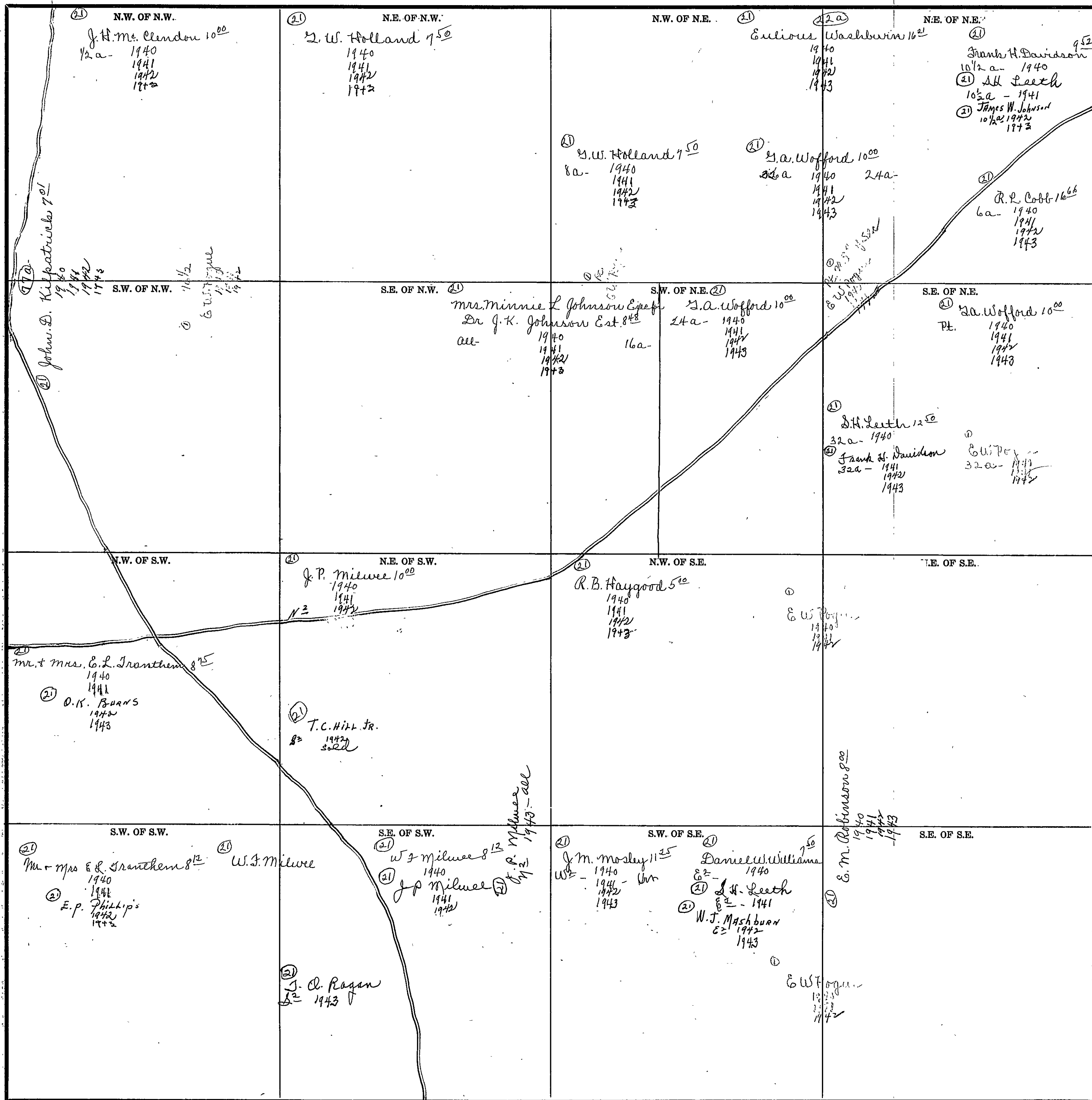

Scale - 300 Ft. = 1 inch

COUNTY

Form 1-S.T.C.—Wilson Printing Company, Montgomery, Ala.

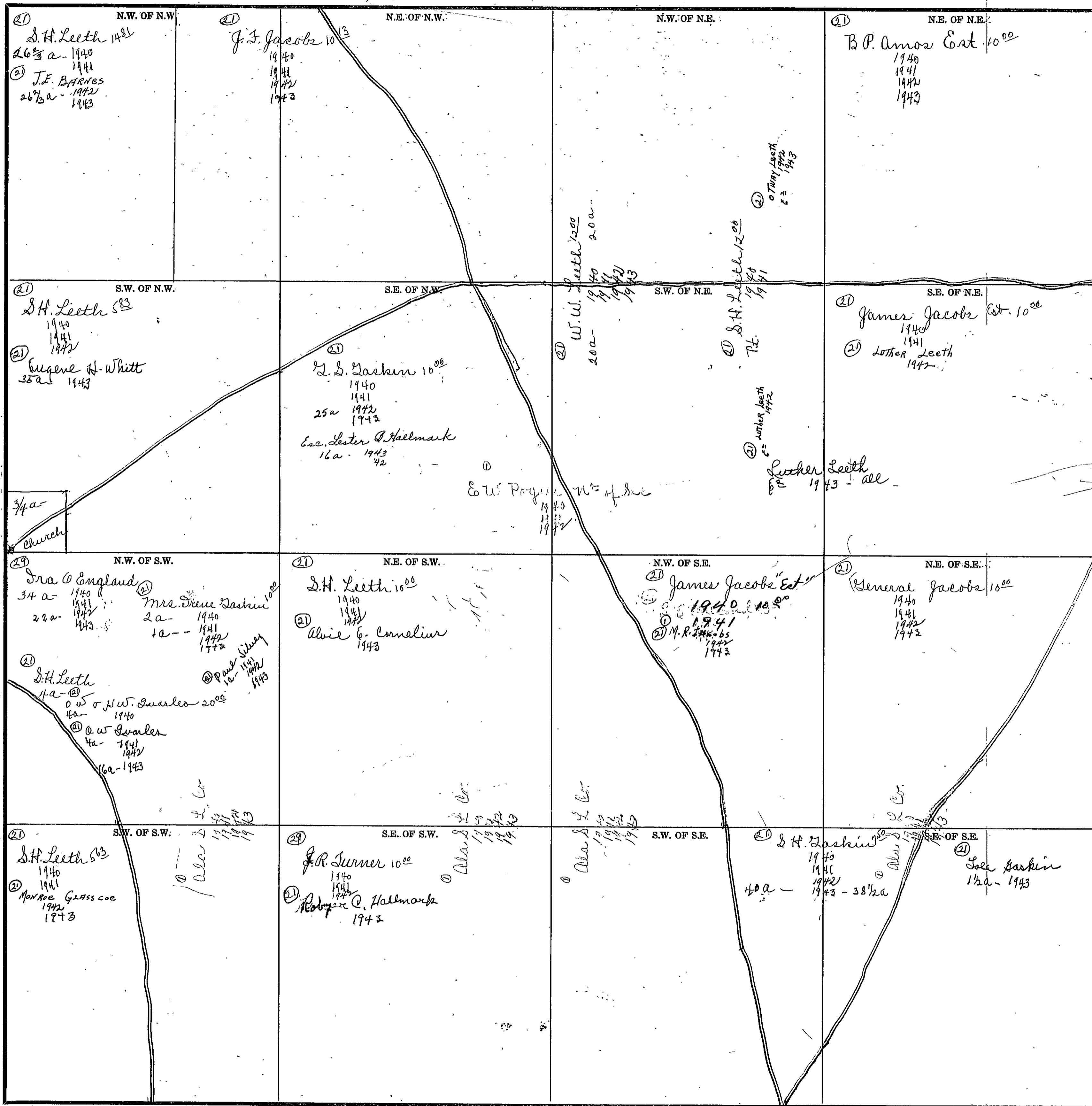

Scale—300 Ft.=1 inch

COUNTY

SECTION 14

TOWNSHIP 10

RANGE 5

Form 1-S.T.C.-Wilson Printing Company, Montgomery, Ala.

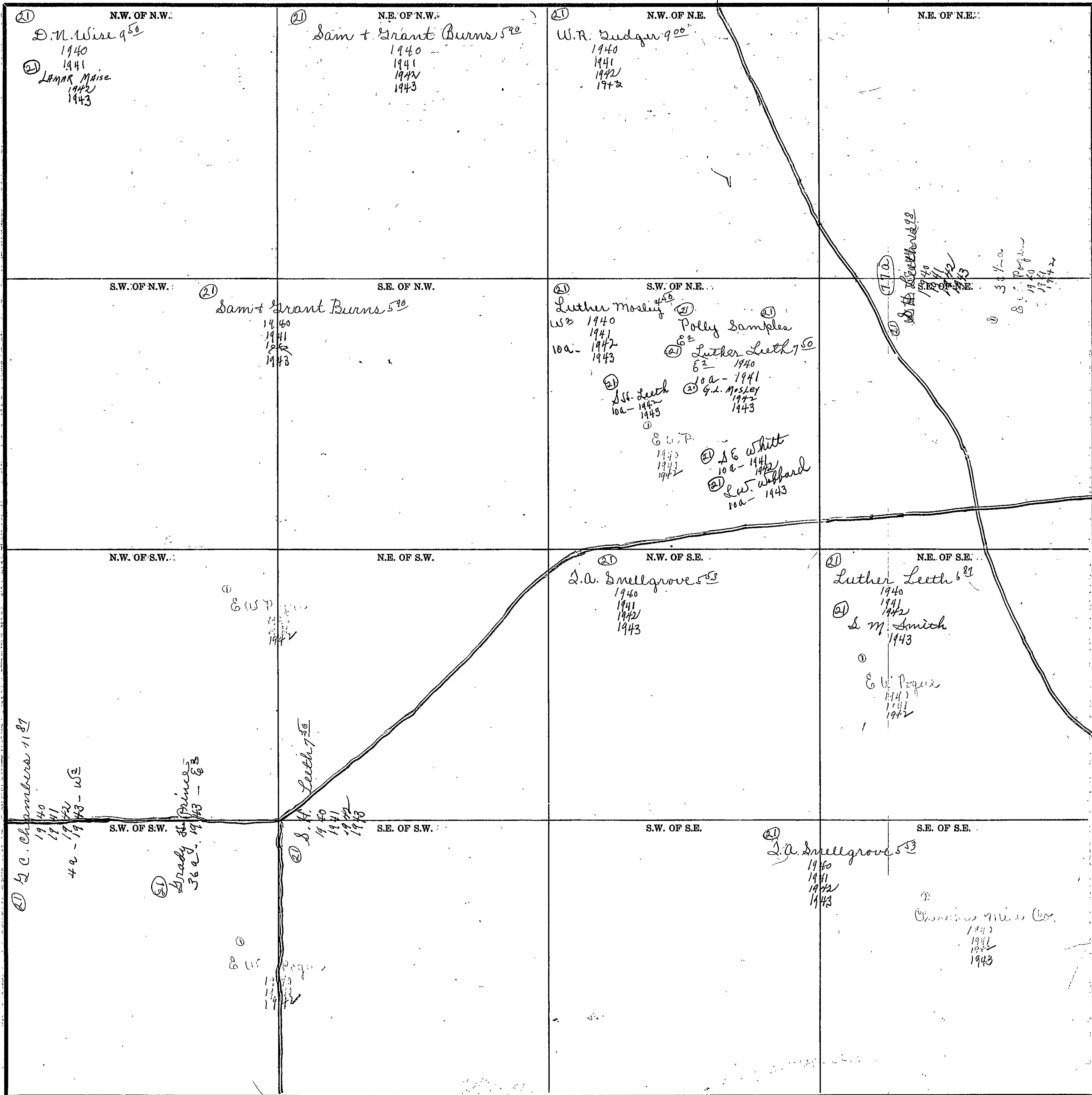

Scale-300 Ft.=1 inch

COUNTY _____

Form 1-S.T.C.—Wilson Printing Company, Montgomery, Ala.

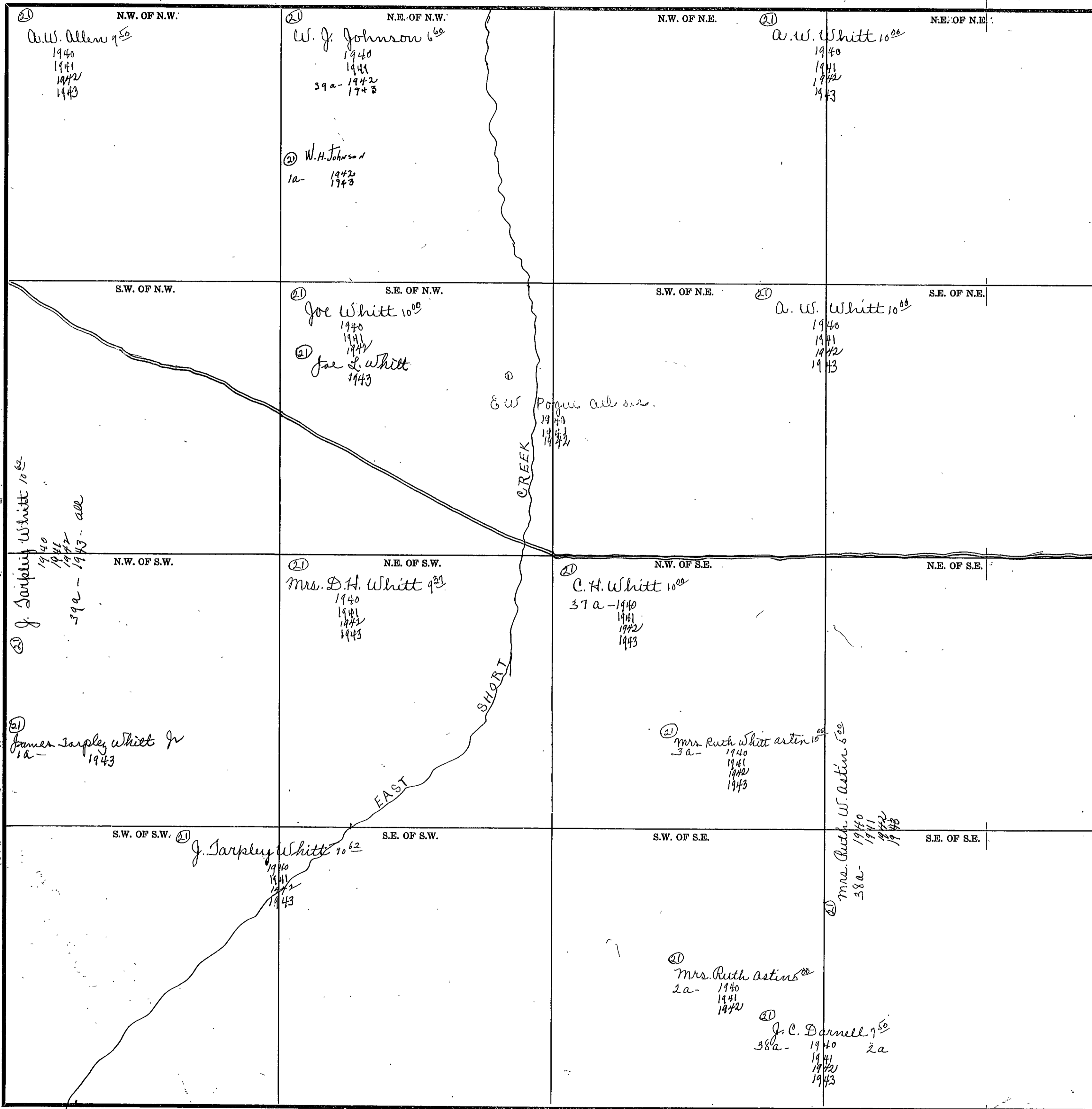

Scale—300 Ft.=1 inch

COUNTY _____

SECTION 716

TOWNSHIP 10

RANGE 5

Form 1-S.T.C.—Wilson Printing Company, Montgomery, Ala.

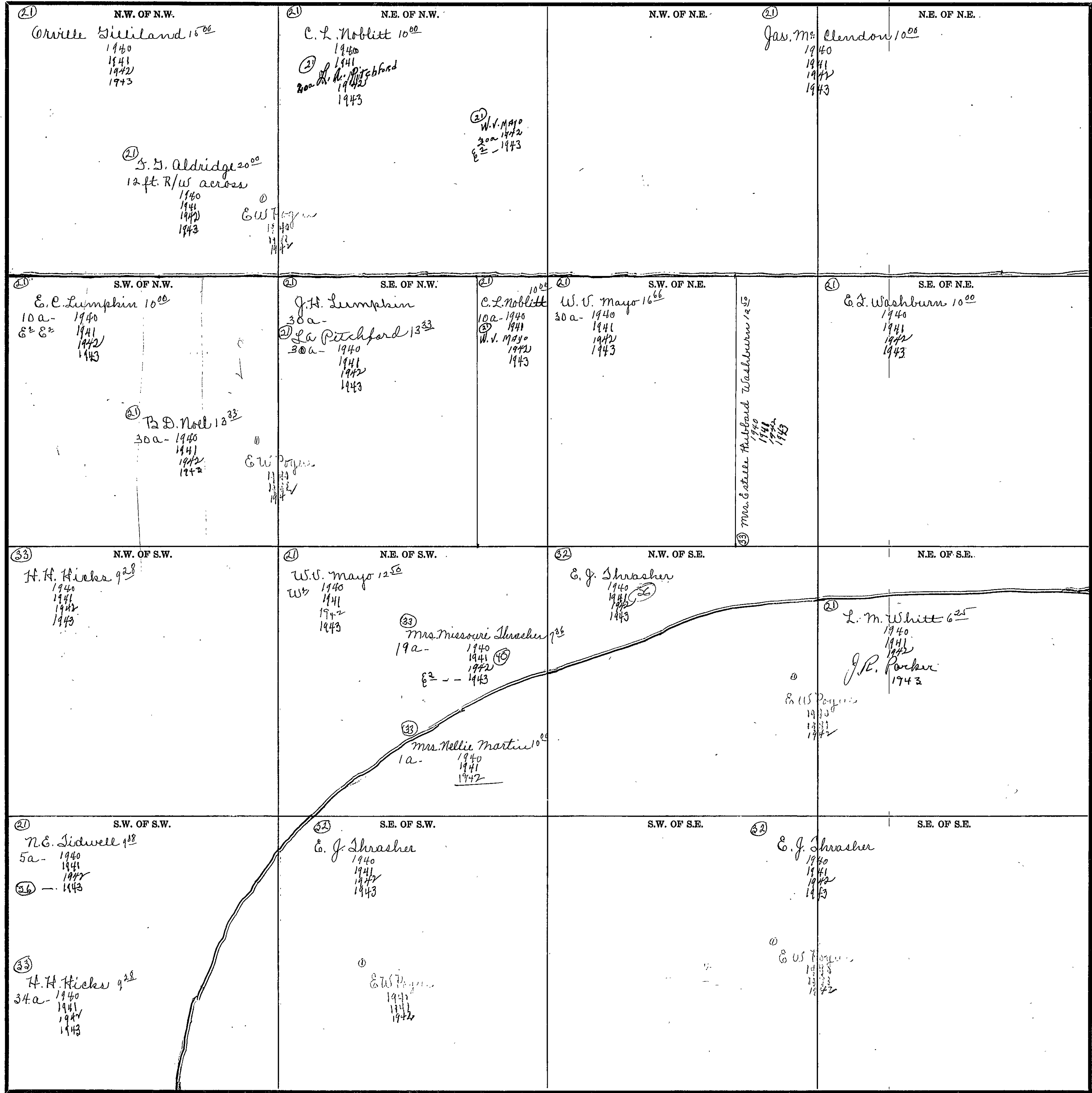

Scale—300 Ft.=1 inch

COUNTY _____

SEC. 17, TP. 10S, R. 5E.

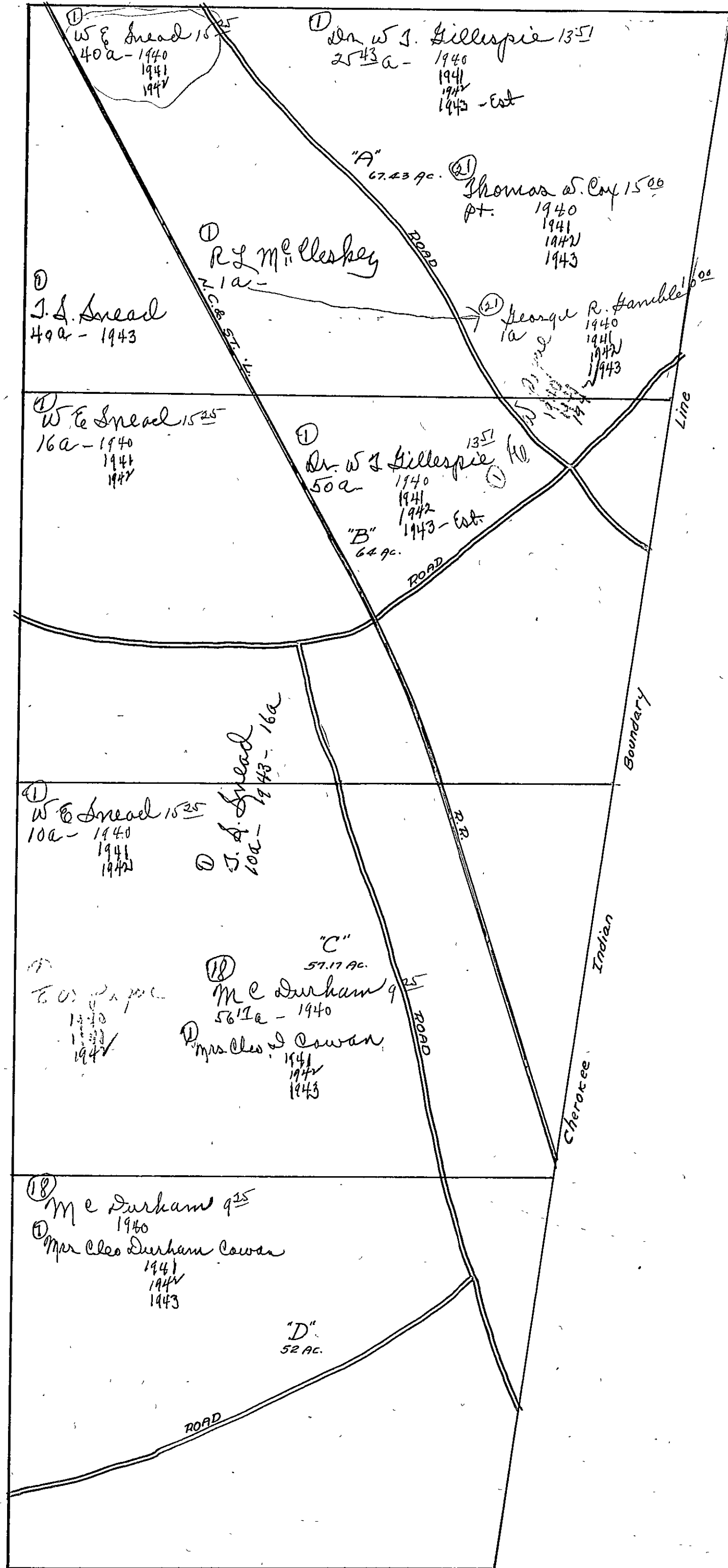

SECTION 18

TOWNSHIP 10

RANGE 5

Form 1-S.T.C.—Wilson Printing Company, Montgomery, Ala.

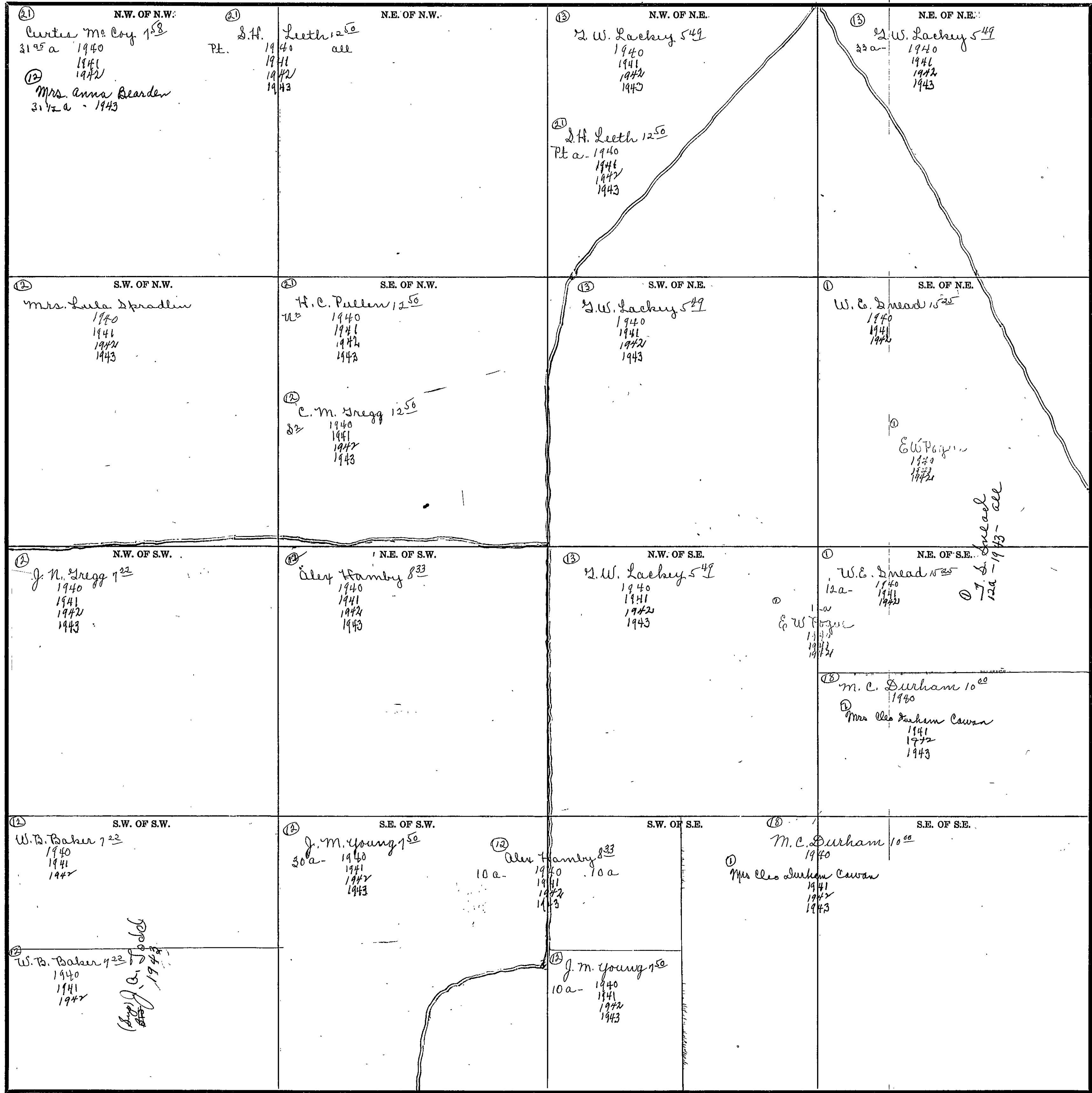

Scale—300 Ft.=1 inch

COUNTY _____

Form 1-S.T.C.—Wilson Printing Company, Montgomery, Ala.

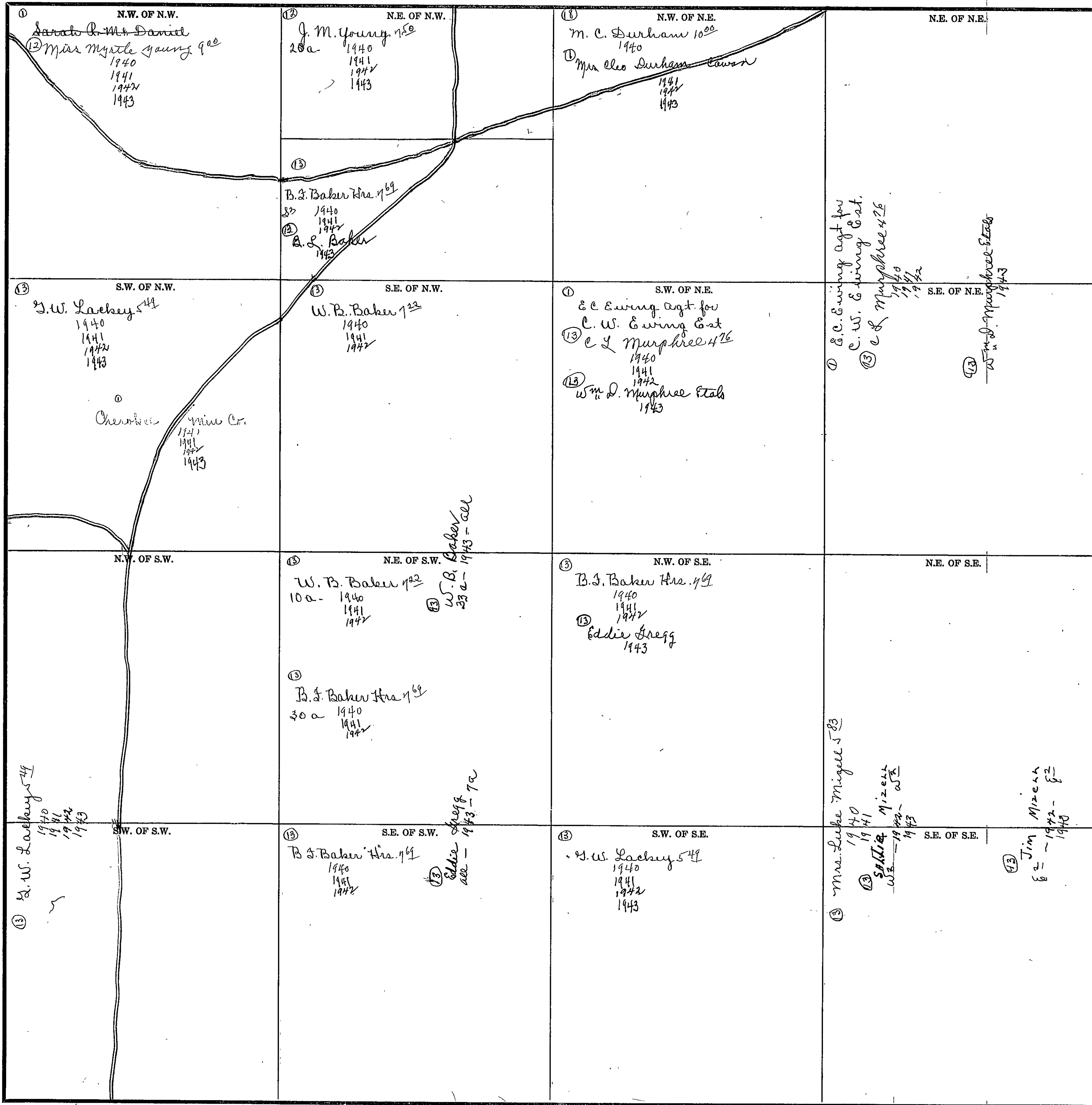

Scale—300 Ft.=1 inch

COUNTY

SEC. 20, TP. 10S, R. 5 E.

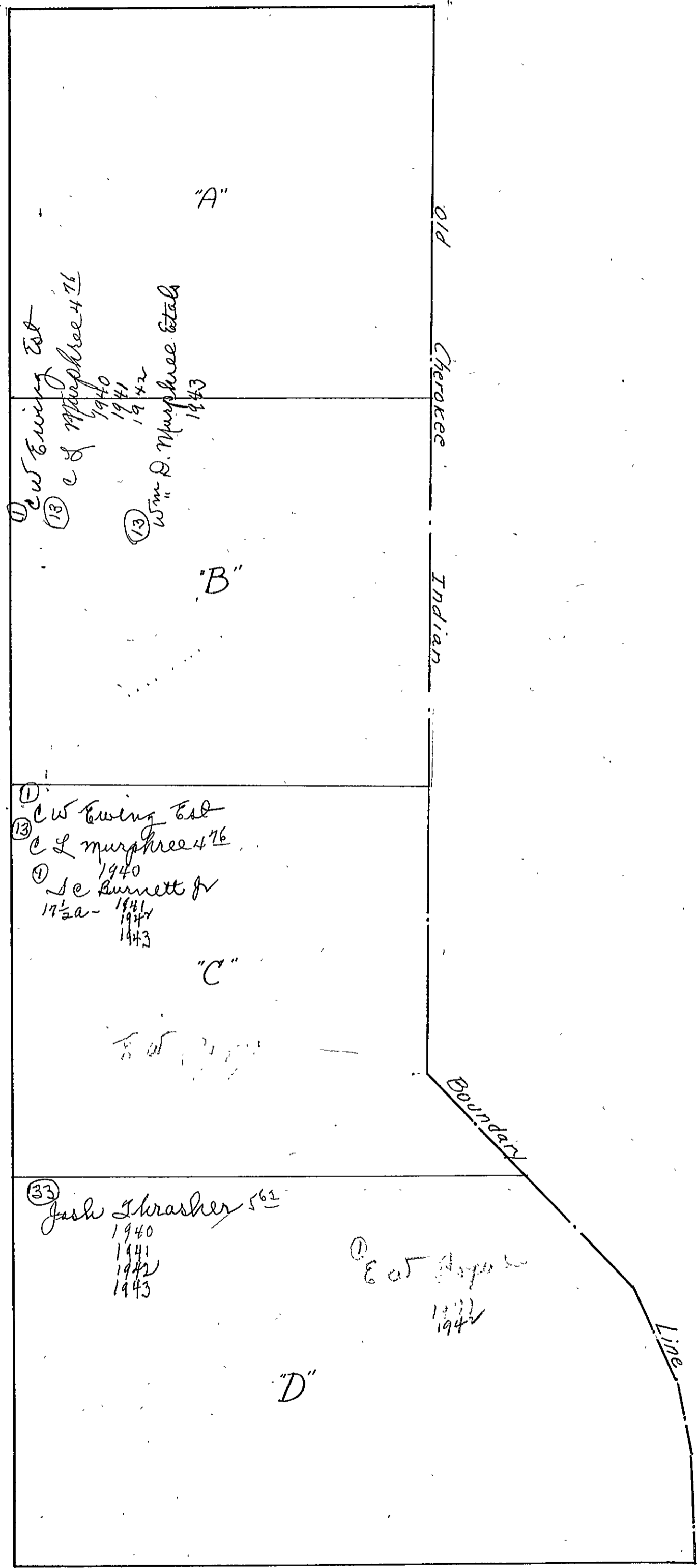

SEC. 20, TP. 10S, R. 5E.

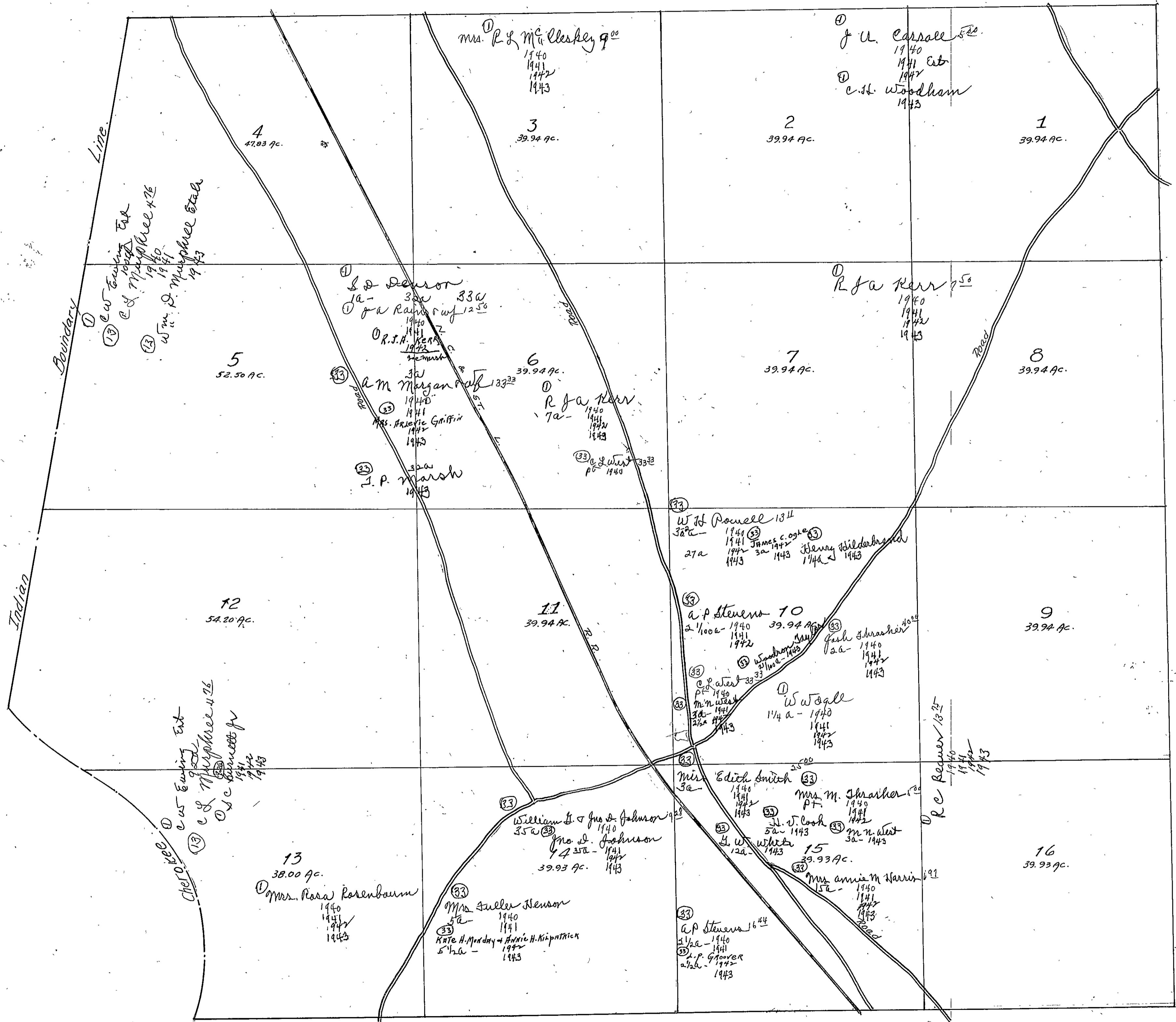

SECTION 21

TOWNSHIP 10

RANGE 5

Form 1-S.T.C.—Wilson Printing Company, Montgomery, Ala.

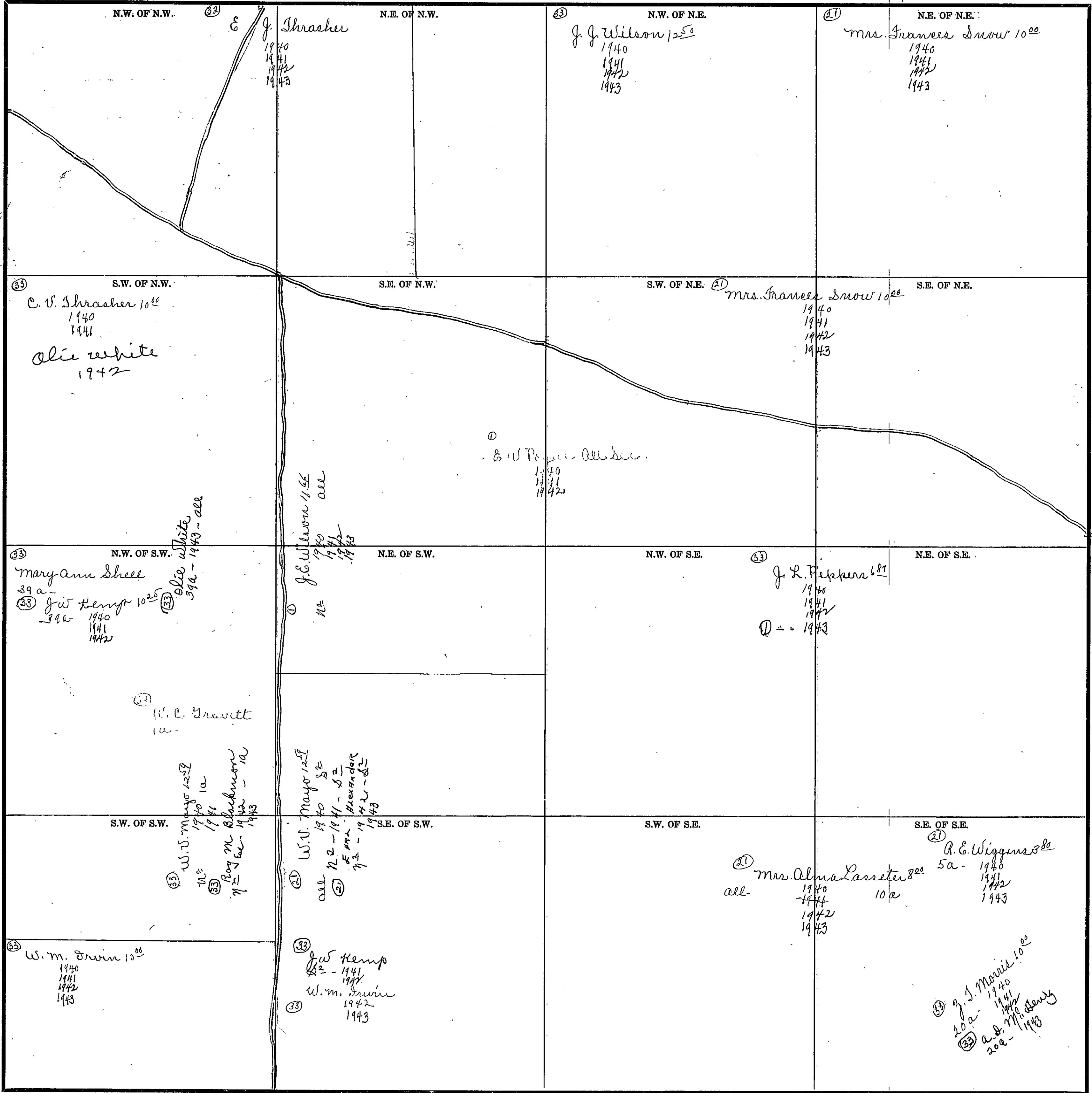

Scale—300 Ft.=1 inch

COUNTY _____

SECTION 22

TOWNSHIP 10

RANGE 5

Form 1-S.T.C.—Wilson Printing Company, Montgomery, Ala.

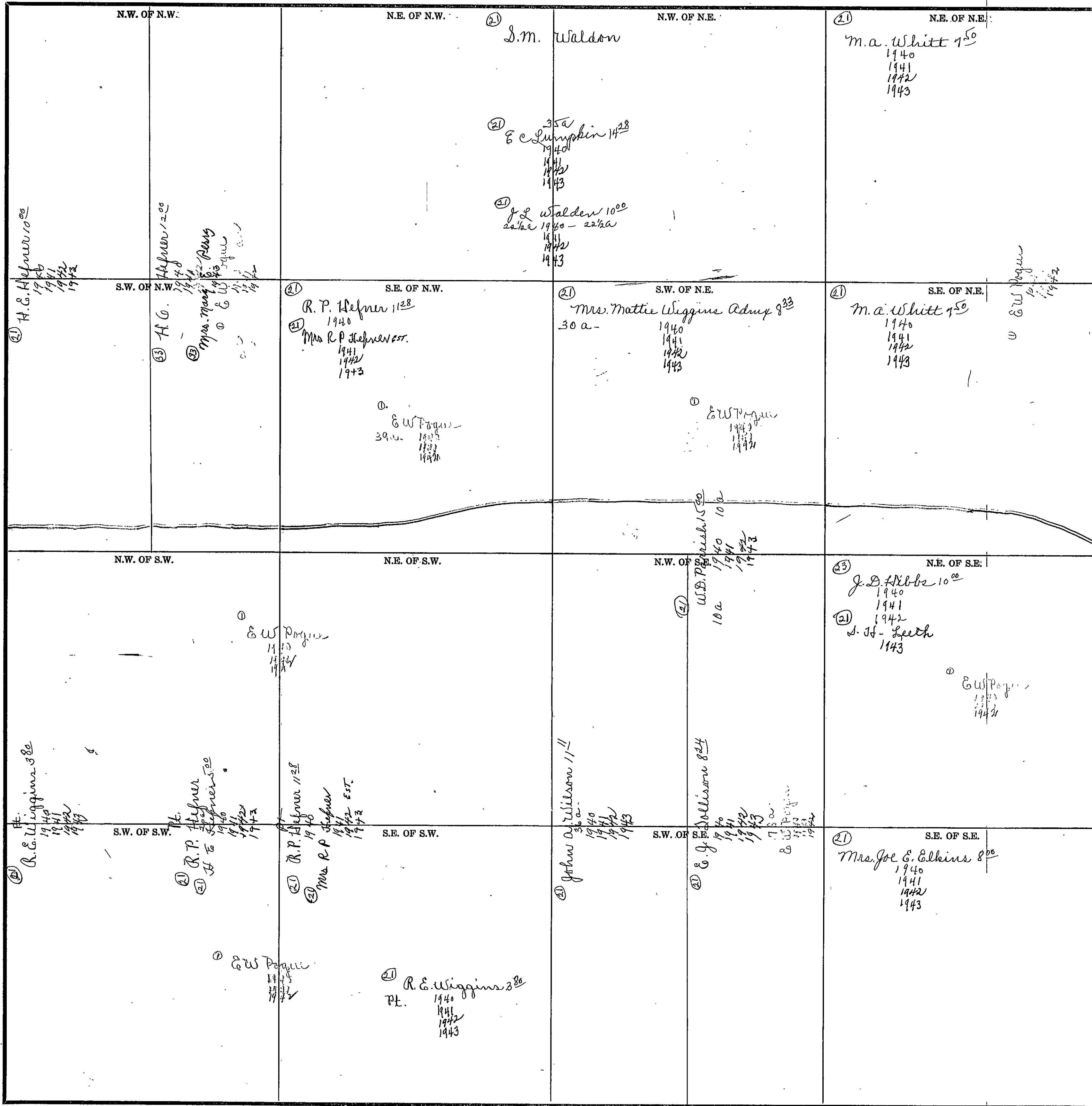

Scale—300 Ft.=1 inch

COUNTY _____

SECTION 23

TOWNSHIP 10

RANGE 5

Form 1-S.T.C.—Wilson Printing Company, Montgomery, Ala.

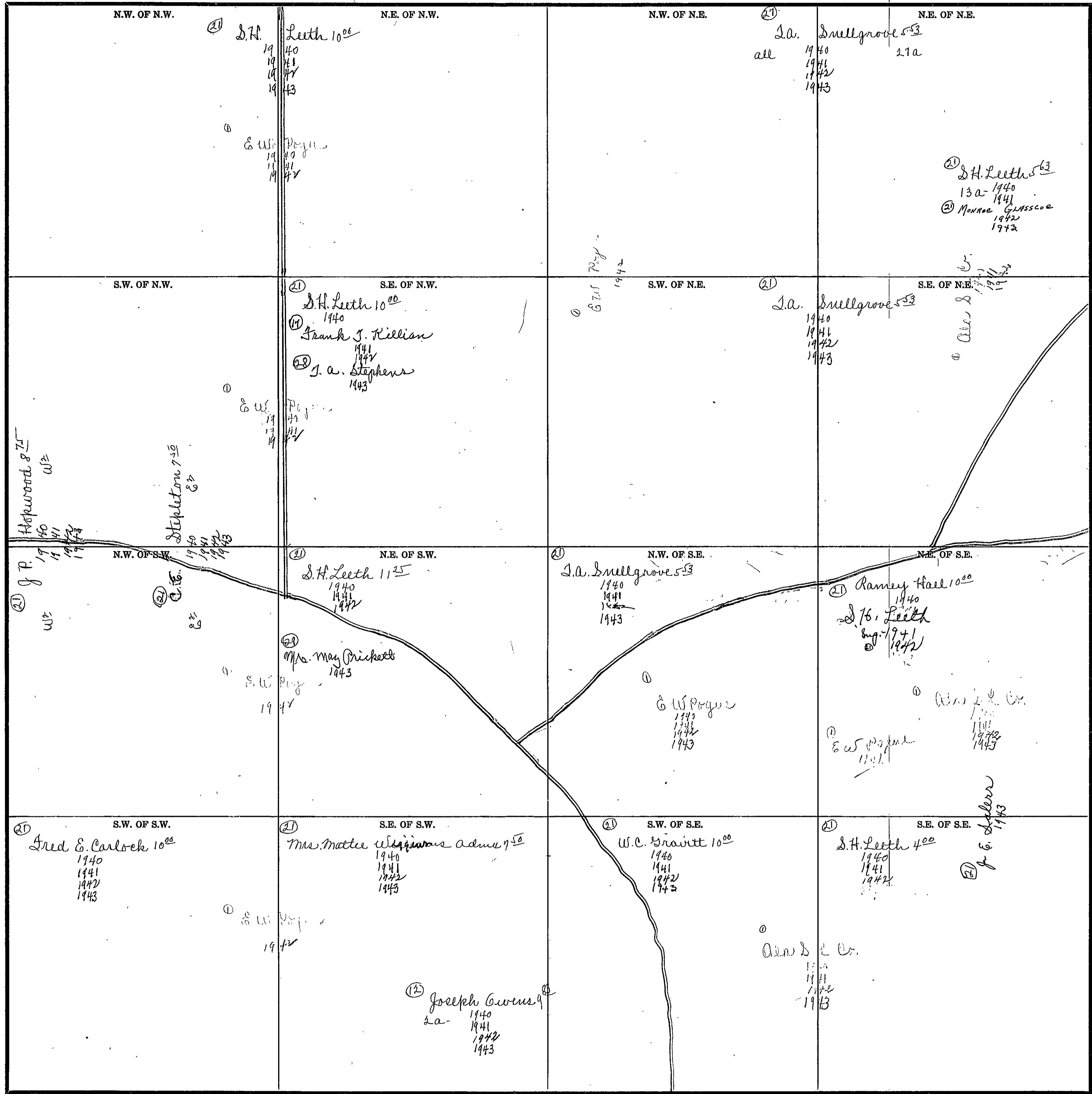

Scale—300 Ft.=1 inch

COUNTY _____

Form 1-S.T.C.-Wilson Printing Company, Montgomery, Ala.

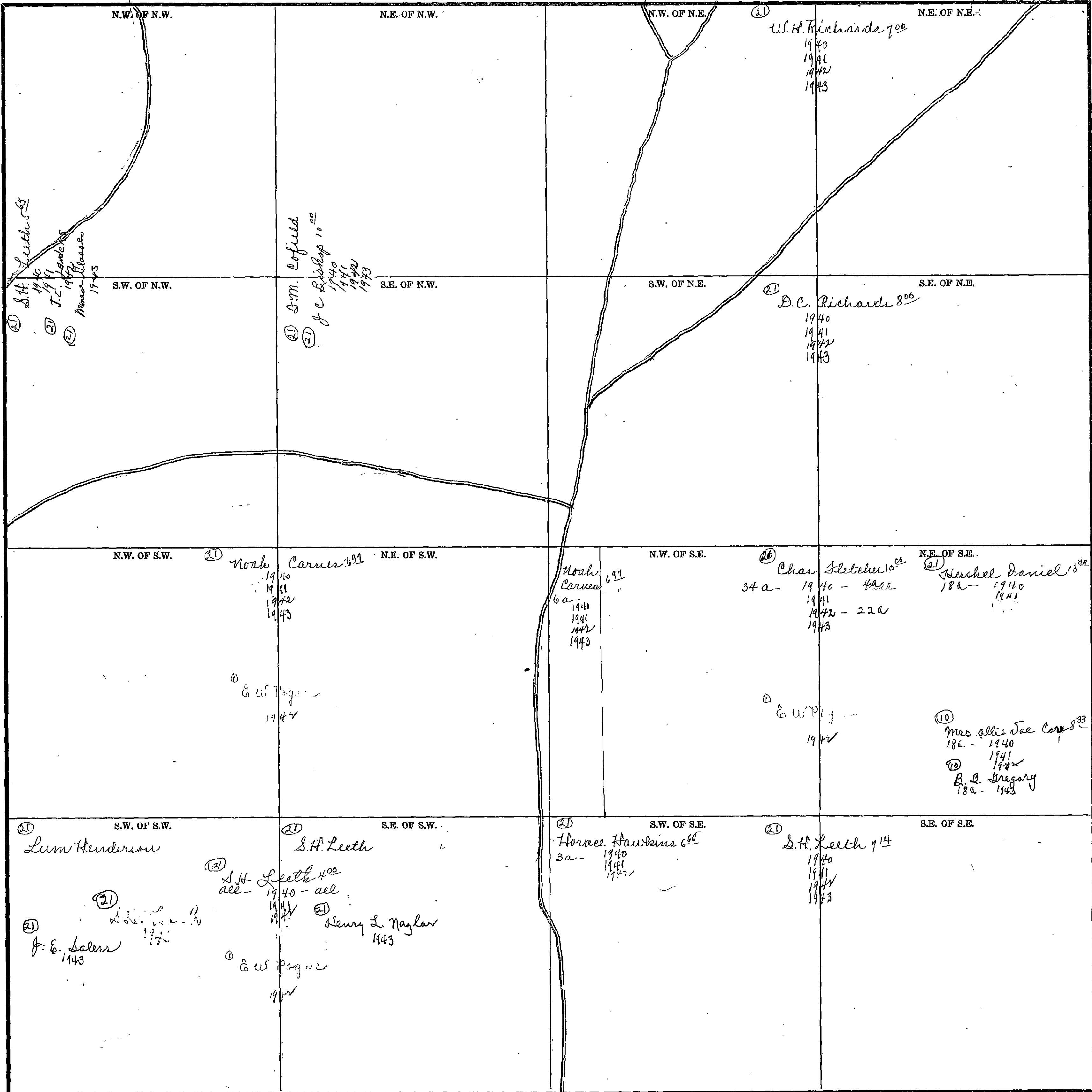

Scale—300 Ft.=1 inch

COUNTY _____

SECTION 25

TOWNSHIP 10

RANGE 5

Form 1-S.T.C.—Wilson Printing Company, Montgomery, Ala.

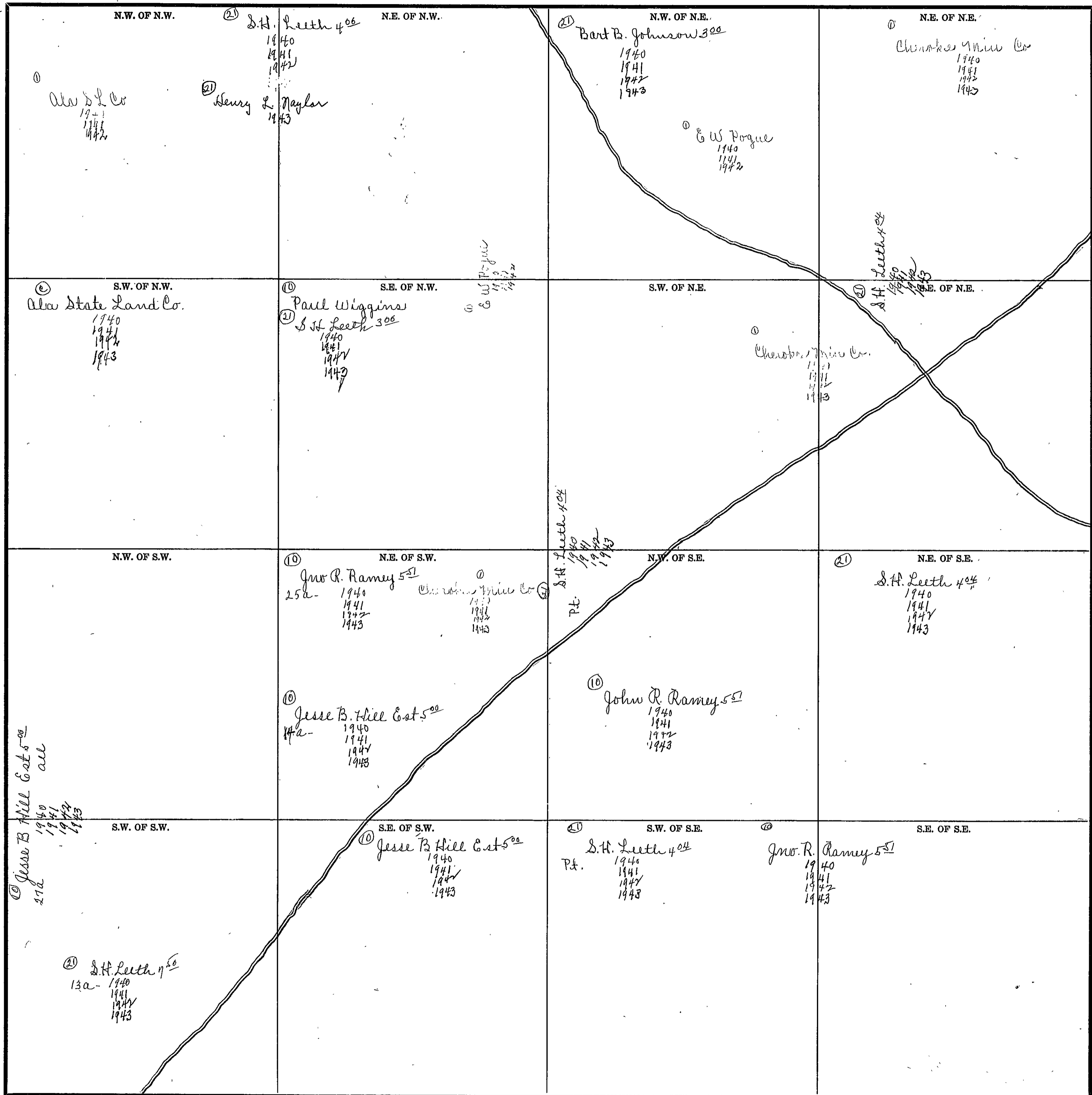

Scale—300 Ft.=1 inch

COUNTY _____

Form 1-S.T.C.—Wilson Printing Company, Montgomery, Ala.

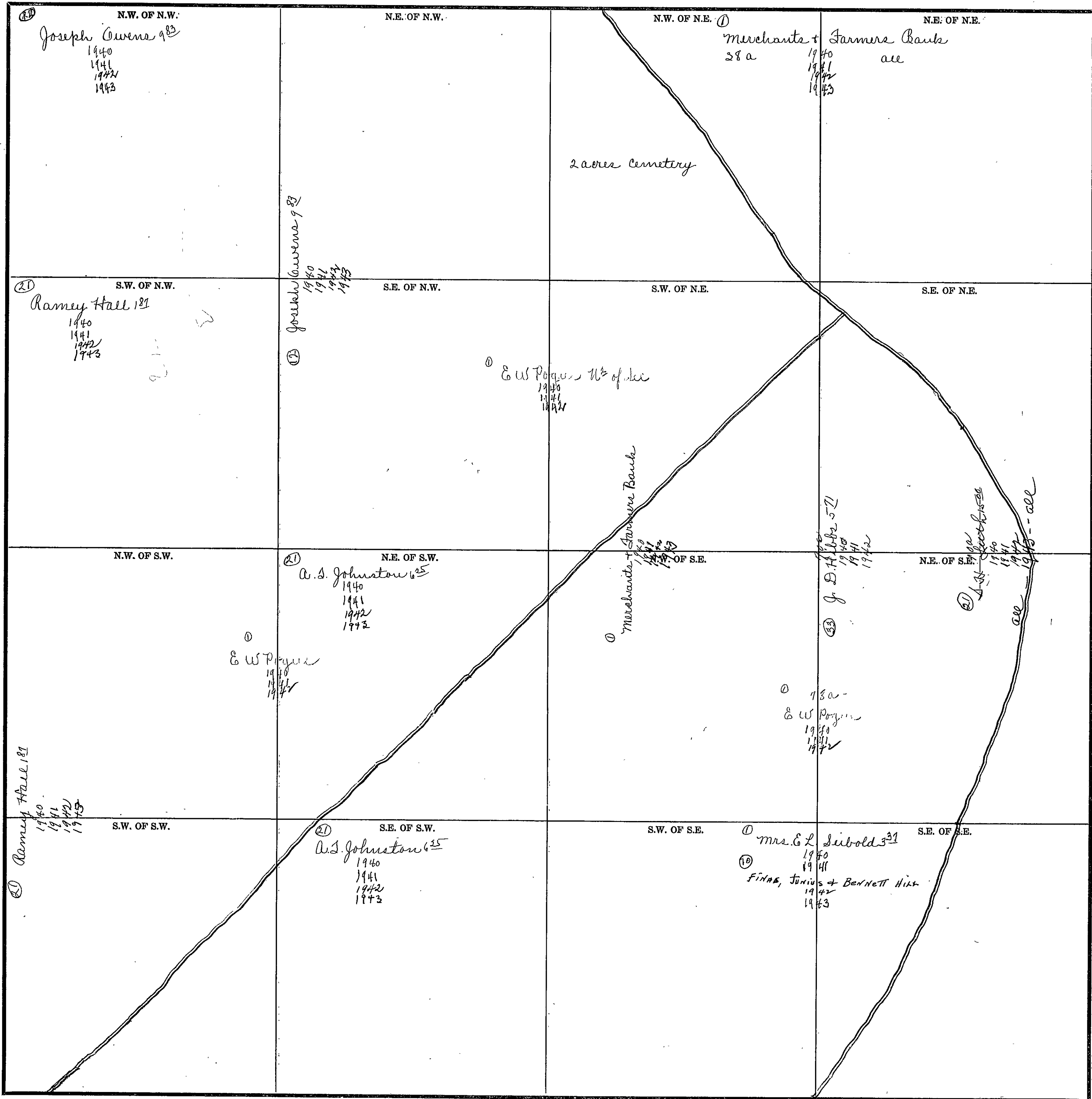

Scale—300 Ft.=1 inch

COUNTY

SECTION 29

TOWNSHIP 10

RANGE 5

Form 1-S.T.C.—Wilson Printing Company, Montgomery, Ala.

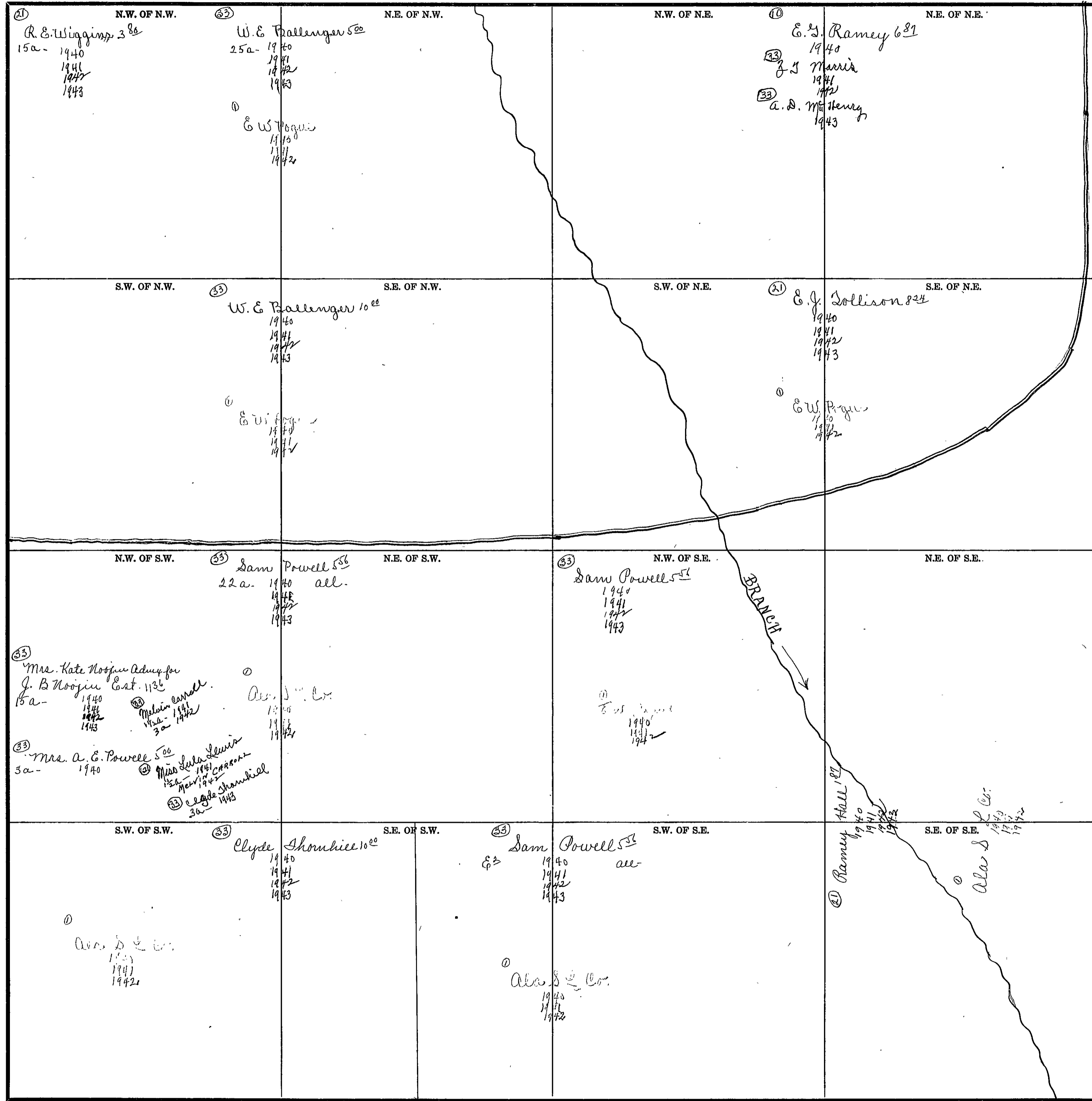

Scale—300 Ft.=1 inch

COUNTY _____

Form 1-S.T.C.-Wilson Printing Company, Montgomery, Ala.

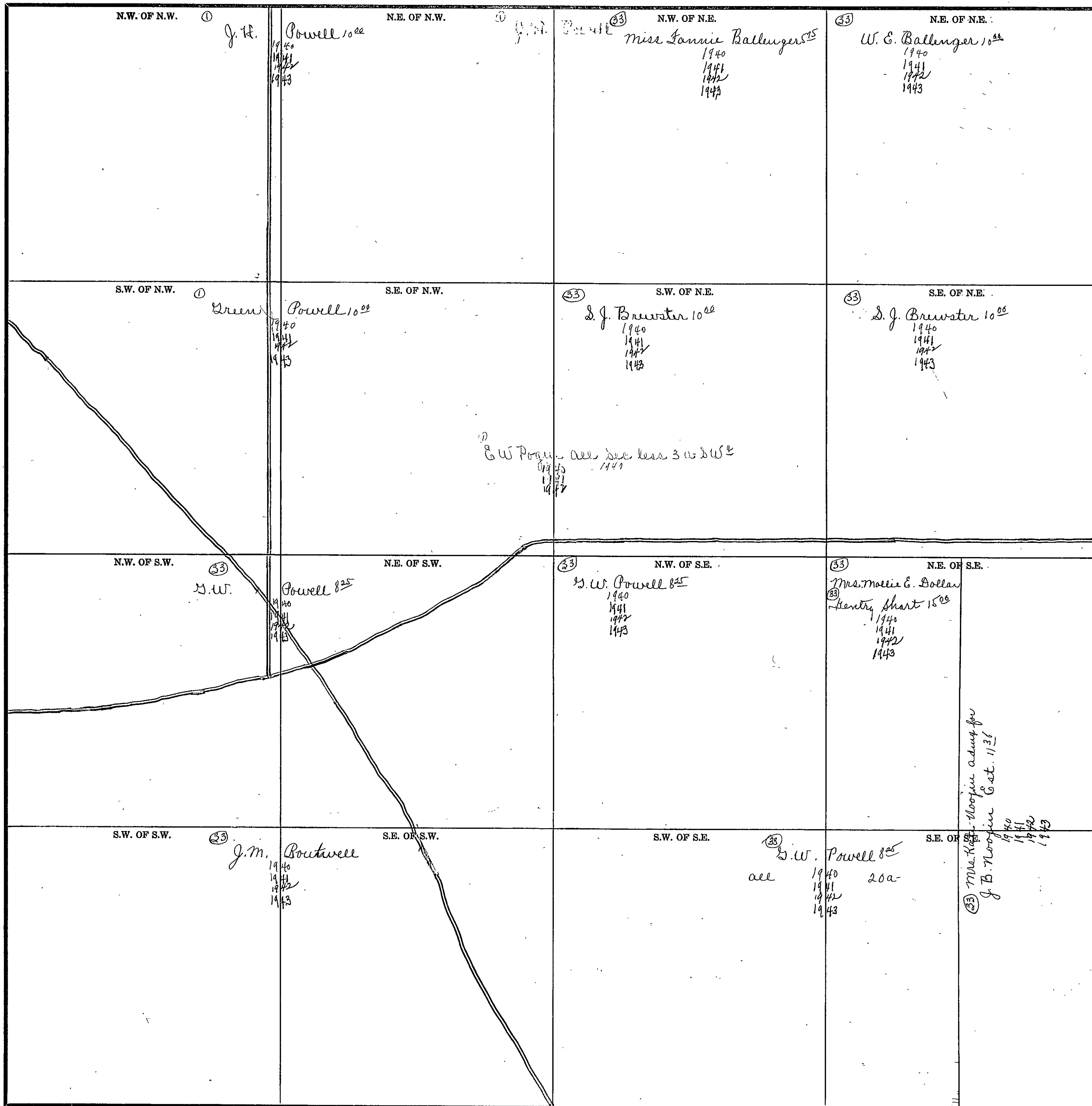

Scale—300 Ft.=1 inch

COUNTY _____

SEC. 29, TP. 10S. R. 5E

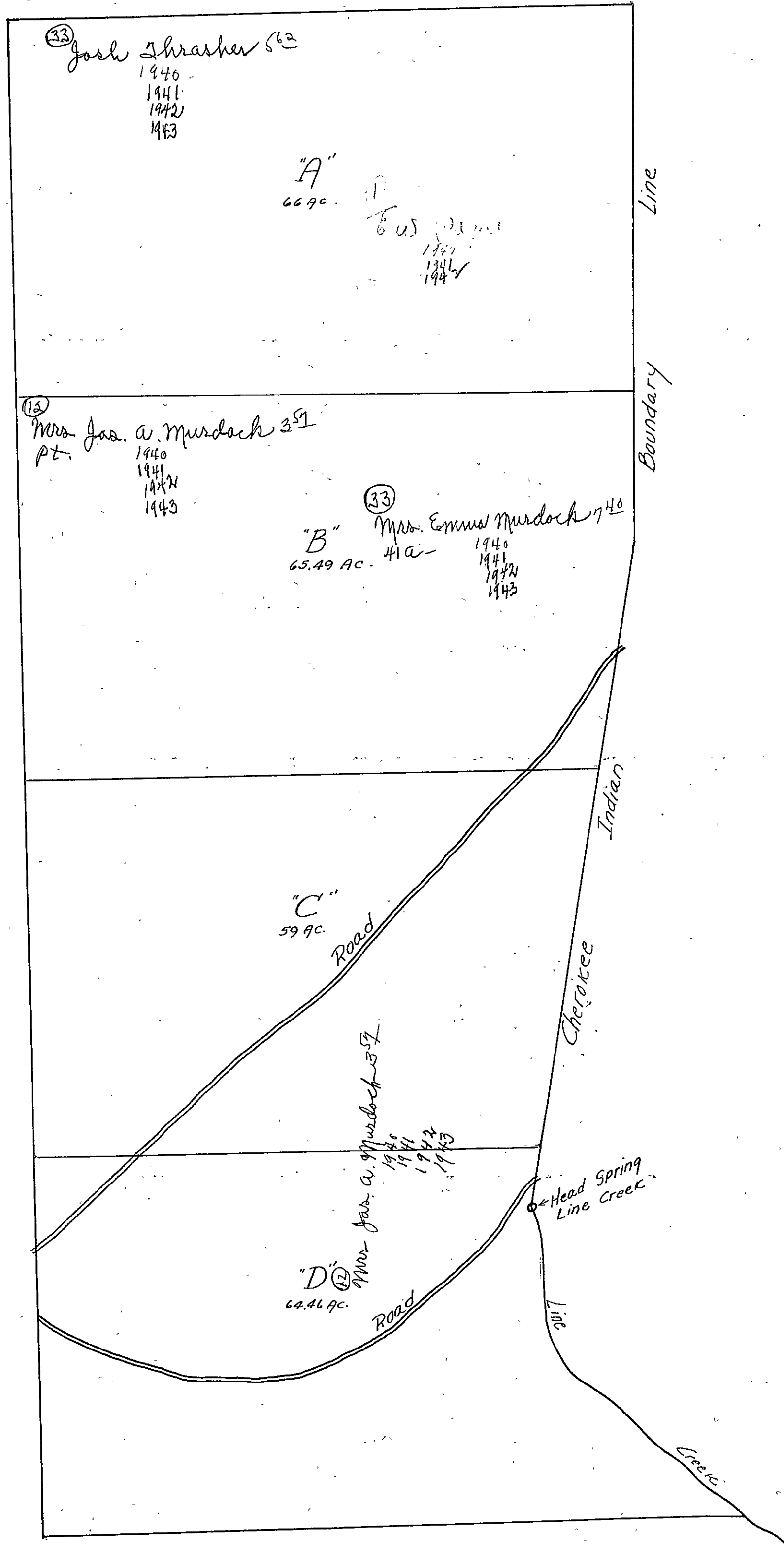

SEC. 29, TP. 10S, R. 5E.

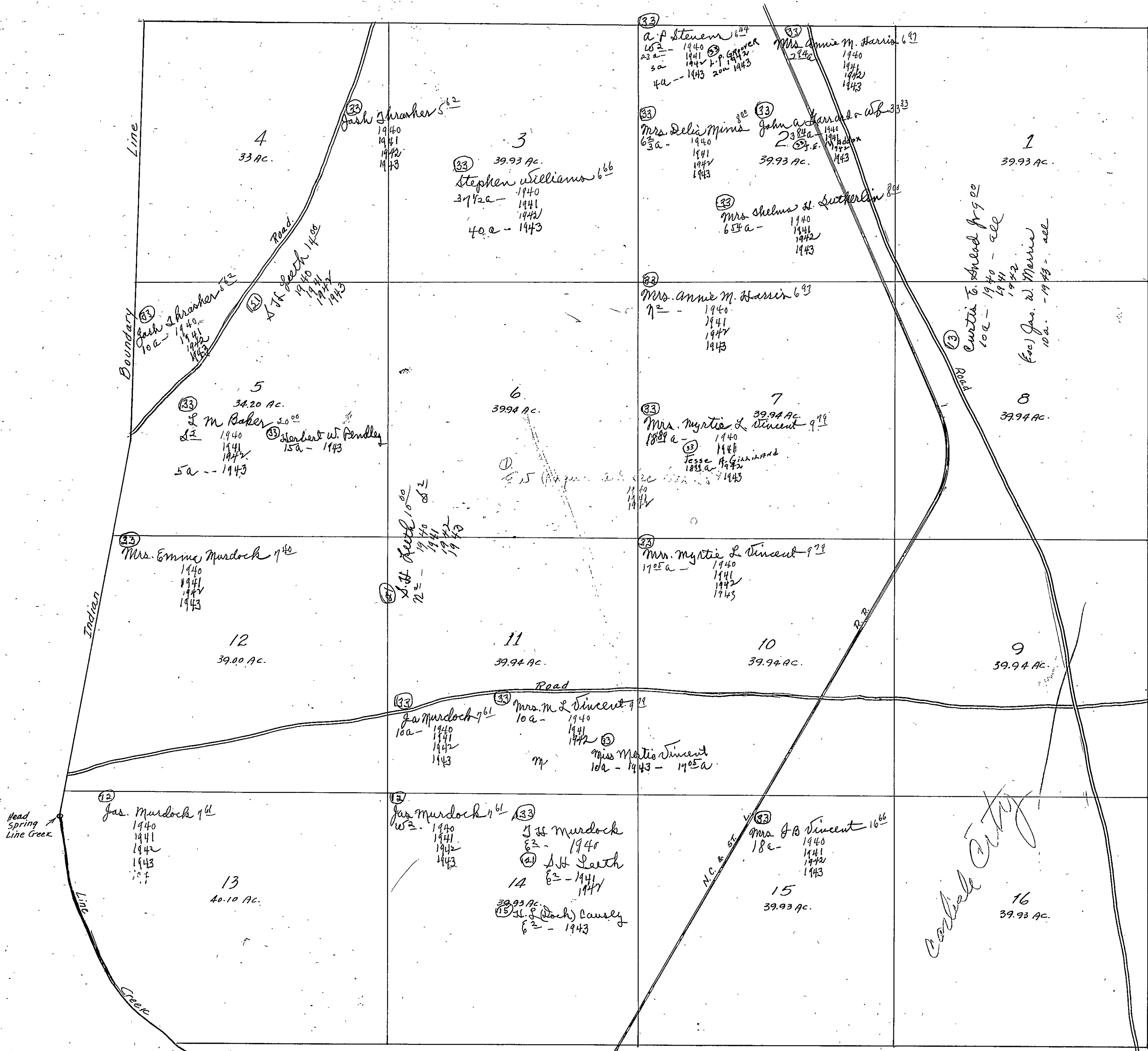

5 1/2

SECTION 20

TOWNSHIP 10

RANGE 5

Form 1-S.T.C.—Wilson Printing Company, Montgomery, Ala.

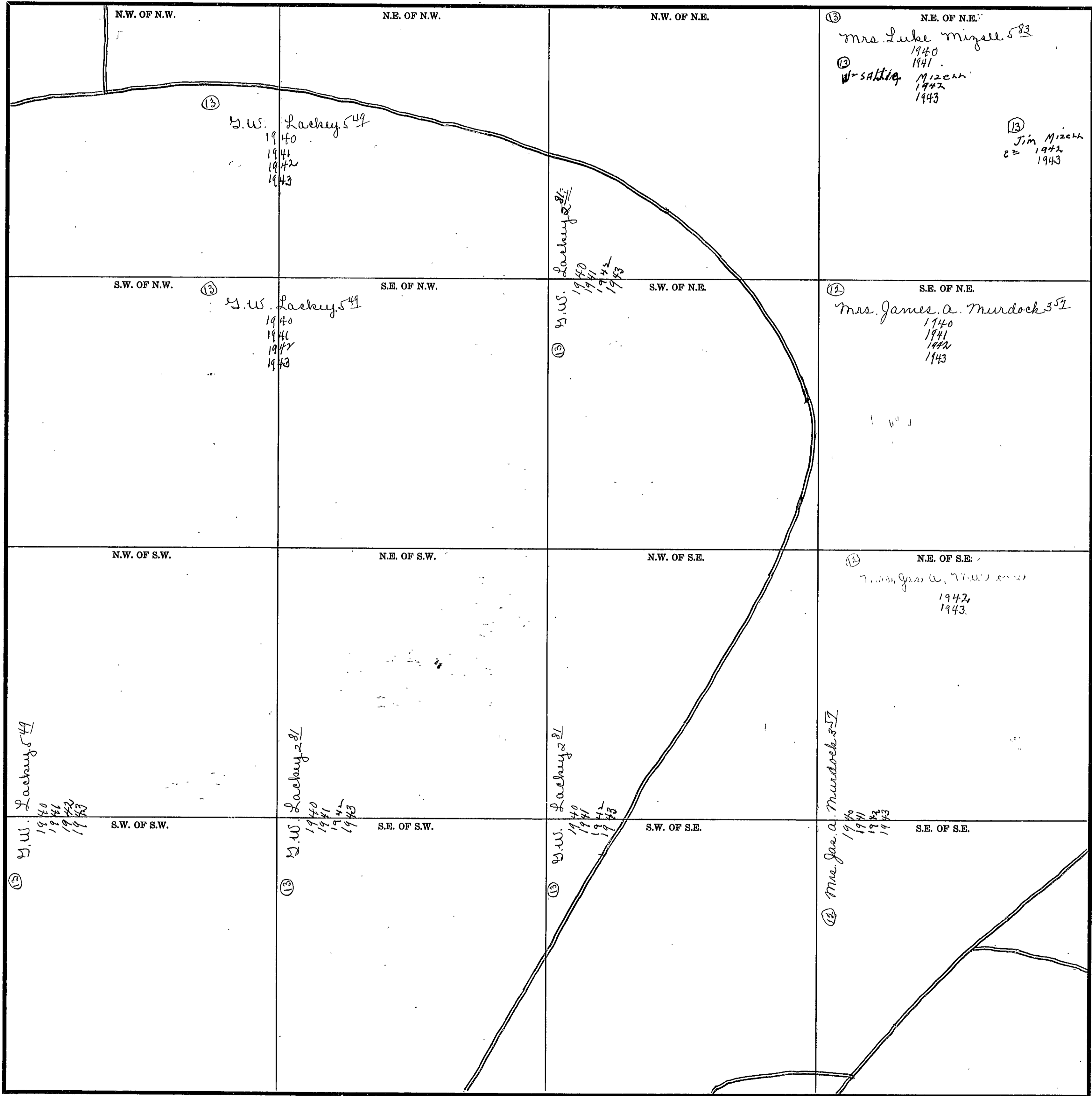

Scale—300 Ft.=1 inch

COUNTY _____

Form 1-S.T.C.—Wilson Printing Company, Montgomery, Ala.

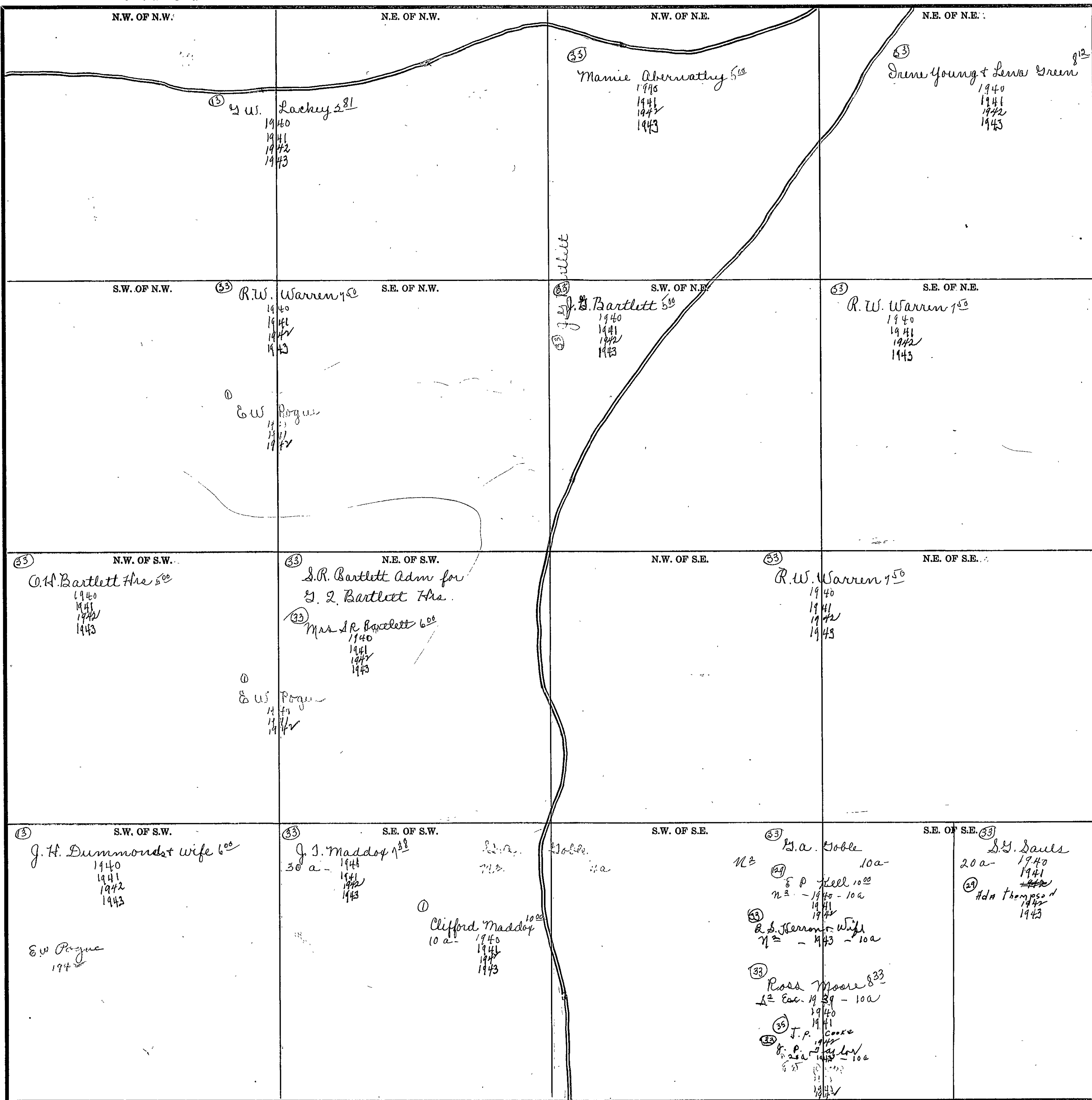

Scale - 300 Ft. = 1 inch

COUNTY _____

SEC. 32, TP. 10, S. R. 5E.

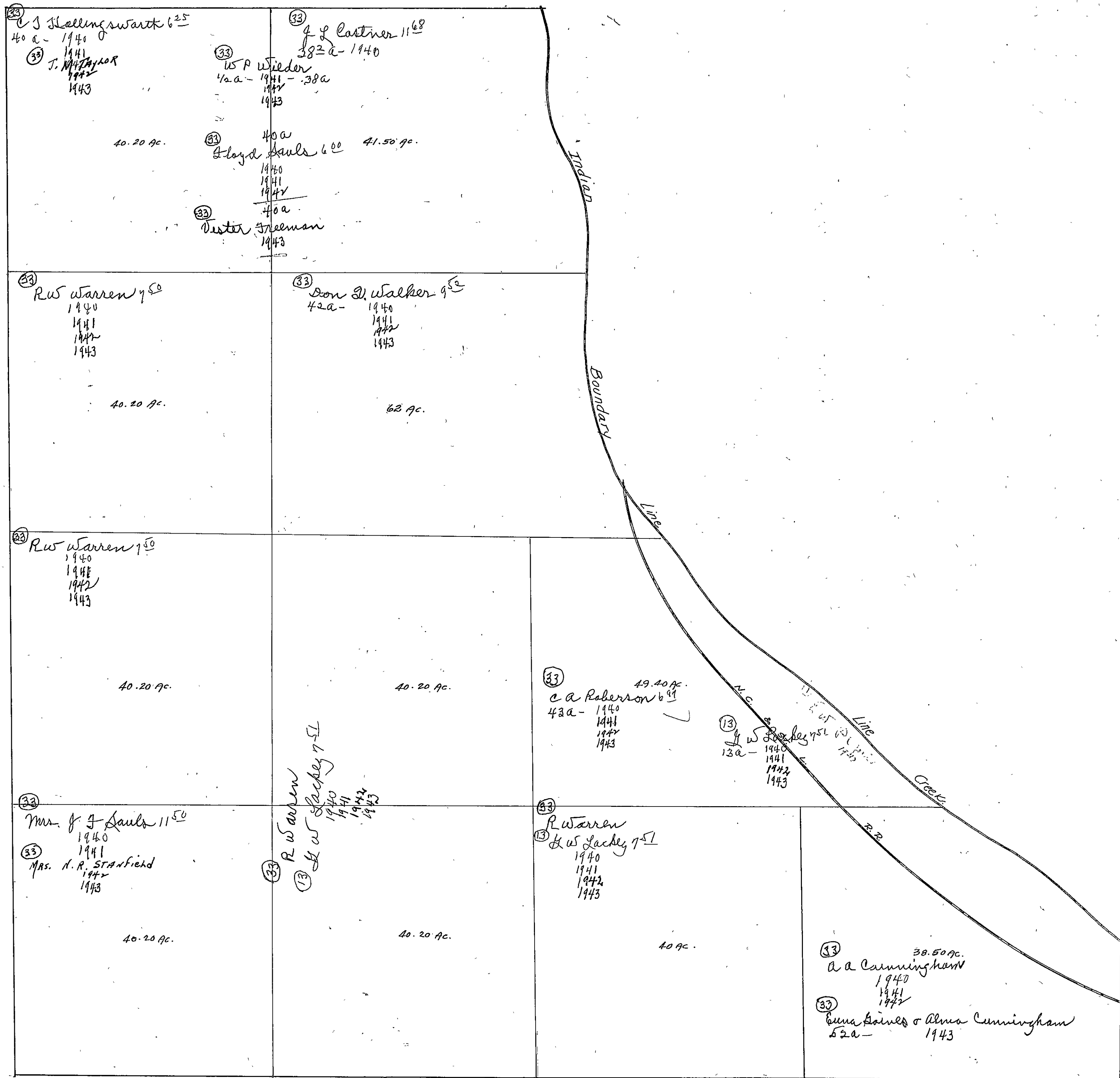

SEC. 32, TP. 10S, R. 5E.

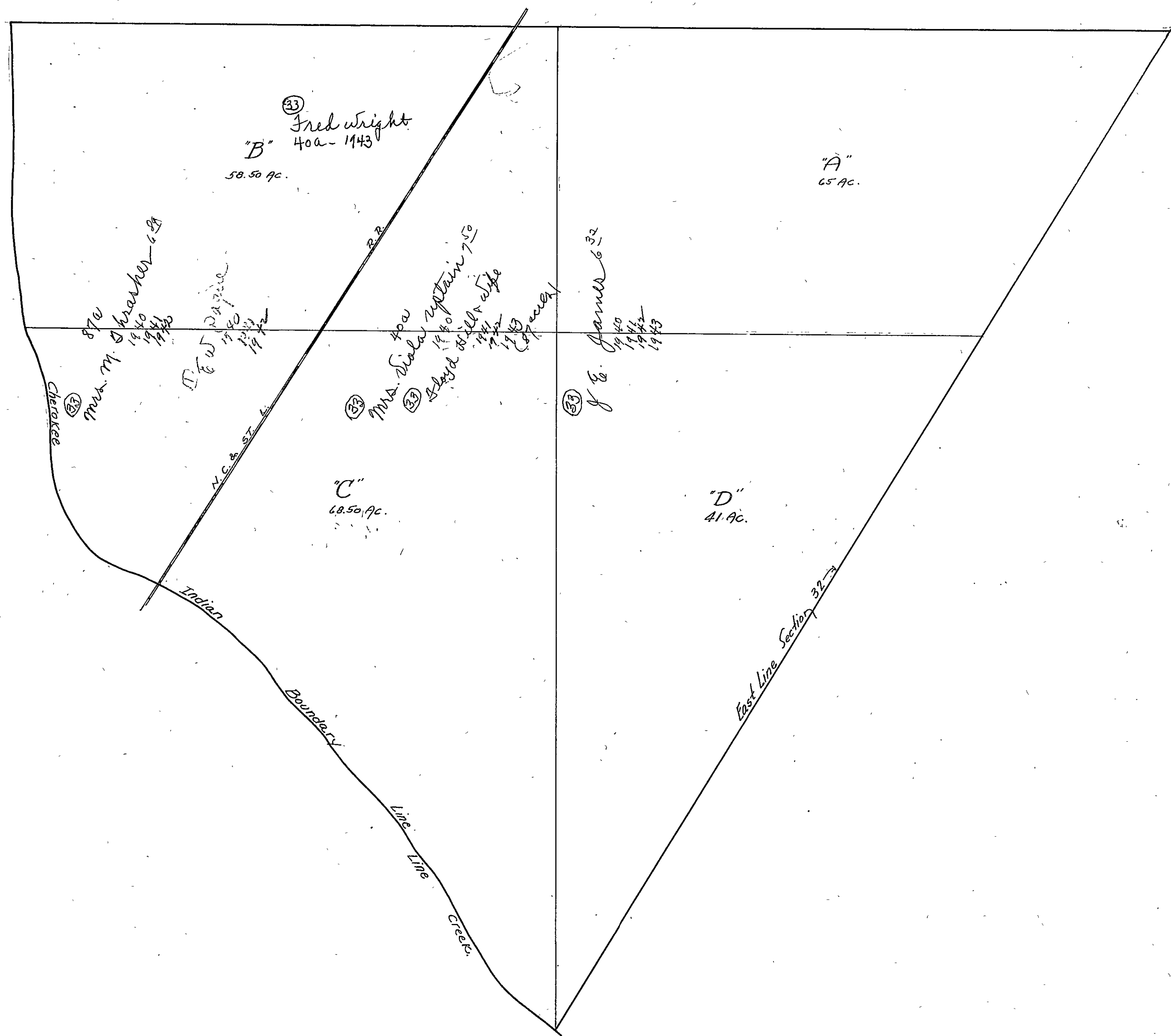

SEC. 33, TP. 10S. R. 5E.

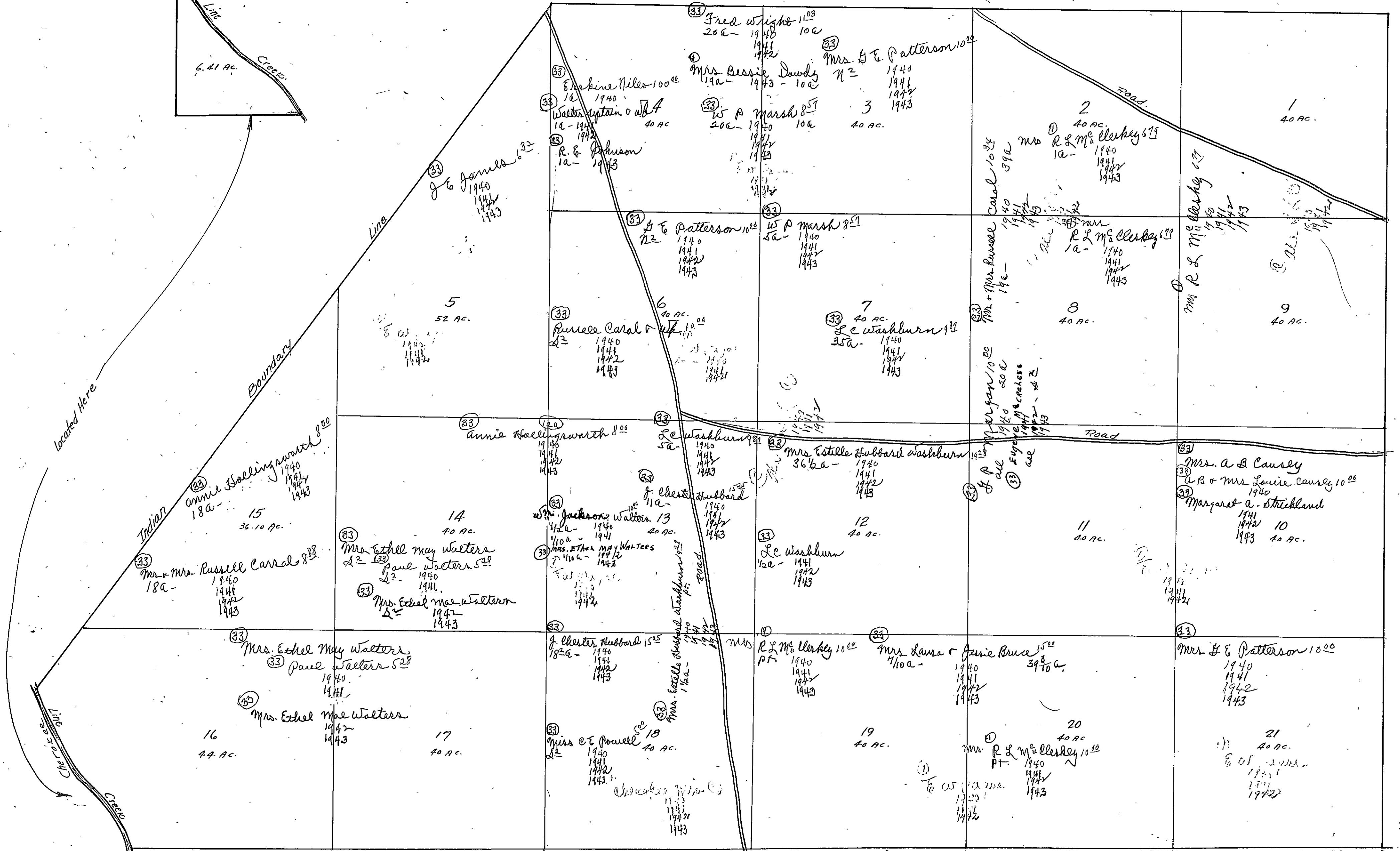
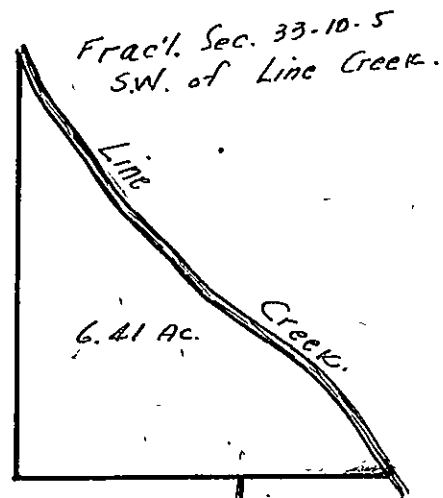

SECTION 34

TOWNSHIP 10

RANGE 5

Form 1-S.T.C.—Wilson Printing Company, Montgomery, Ala.

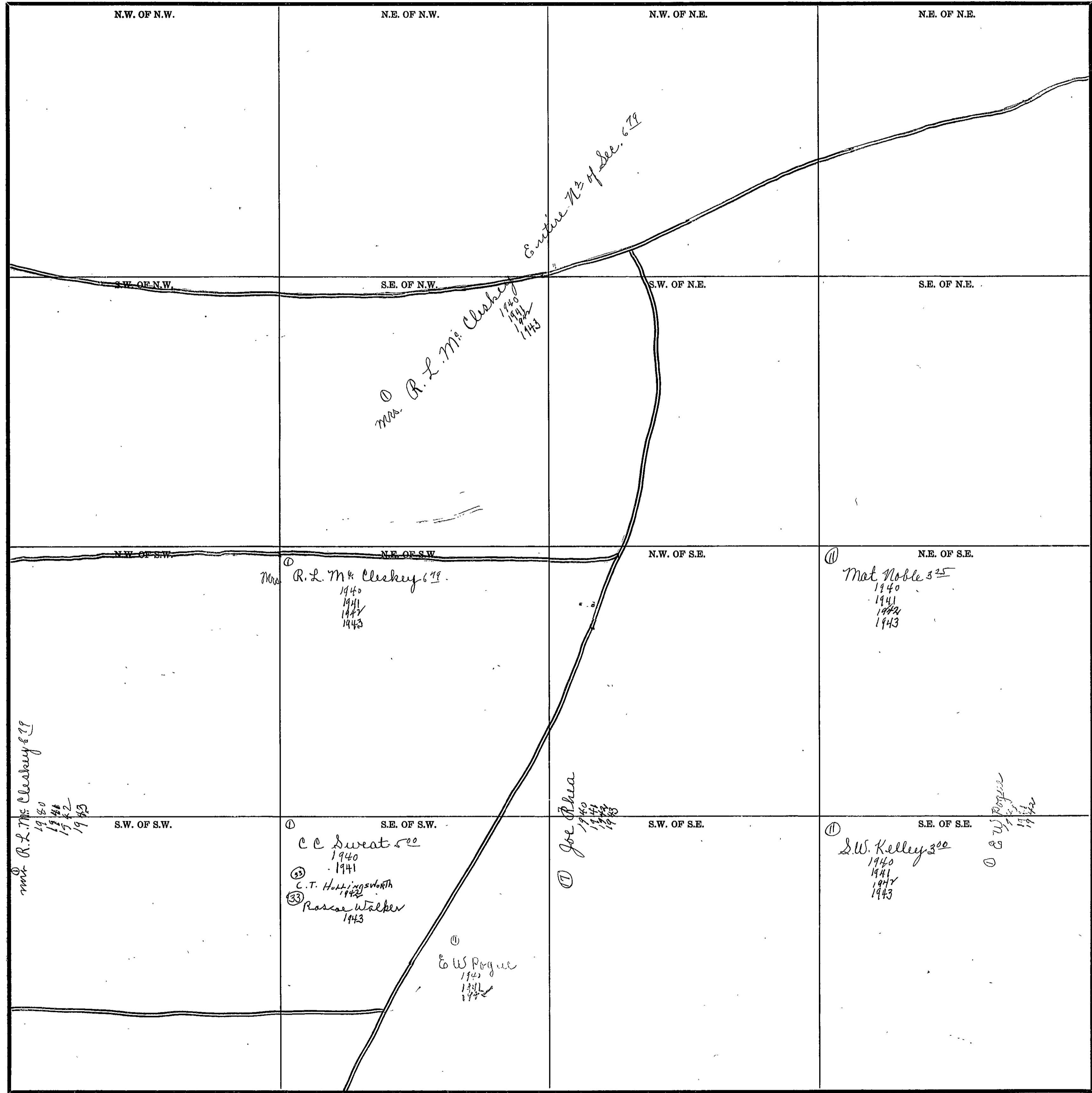

COUNTY _____

Scale—300 Ft.=1 inch

Form 1-S.T.C.—Wilson Printing Company, Montgomery, Ala.

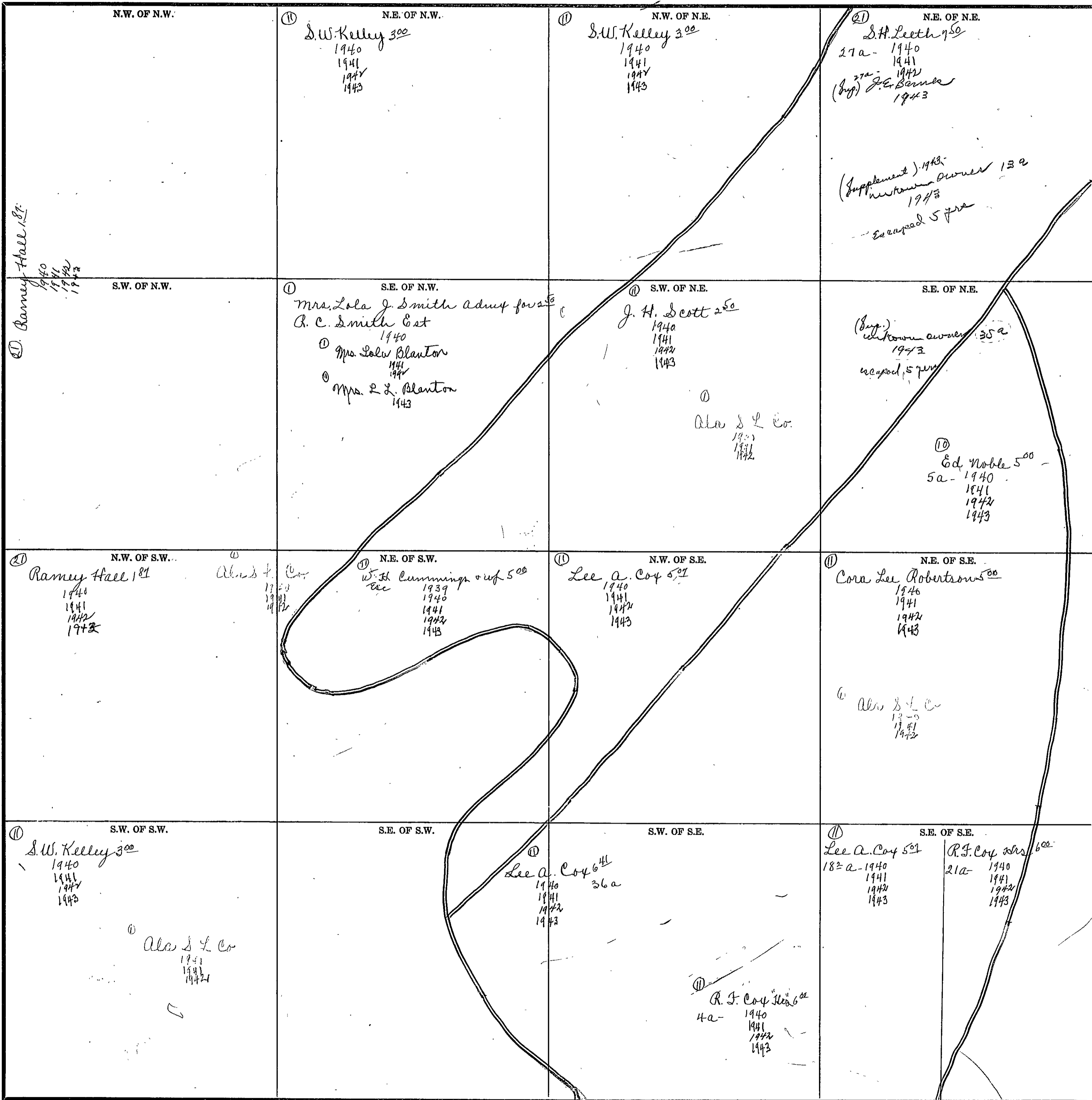

Scale—300 Ft.=1 inch

COUNTY _____

(Out of order)

SECTION 26 (out of order)

TOWNSHIP 10

RANGE 5

Form 1-S.T.C.-Wilson Printing Company, Montgomery, Ala.

<p>① N.W. OF N.W. D.H. Leeth 7⁵⁰ 1940 1941 1942 1943</p>	<p>N.E. OF N.W. ⑩ Jesse B. Hill Est. 5⁰⁰ 1940 1941 1942 1943</p>	<p>N.W. OF N.E. ⑩</p>	<p>N.E. OF N.E. ⑩ S. J. Ranney 3⁷⁵ 1940 1941 - Est. 1942 1943</p>
<p>⑩ S.W. OF N.W. Ed Noble 5⁰⁰ 5a. 1940 1941 1942 1943</p> <p>Jessie B Hill Est 6a. 1940 1941 1942 1943</p> <p>(Exp) unknown owner 29^(a) 1943 escaped 5 years</p>	<p>② S.E. OF N.W. D.H. Leeth 6⁰⁰ 1940 1941 1942 1943</p> <p>① Mrs. Rosa Rosenbaum D² 1940 1941 1942 1943</p>	<p>⑩ S.W. OF N.E. Ed Noble 5⁰⁰ 1940 1941 1942 1943</p>	<p>⑩ S.E. OF N.E. Droy + Knop Whitt 3⁷⁵ 1940 1941 1942 1943</p>
<p>N.W. OF S.W. ⑩ Ed Noble 5⁰⁰ 1940 1941 1942 1943</p>	<p>N.E. OF S.W.</p>	<p>N.W. OF S.E. ⑩ Ed Noble 5⁰⁰ 1940 1941 1942 1943</p>	<p>N.E. OF S.E.</p>
<p>⑩ S.W. OF S.W. Mrs. R. J. Coy 6⁸⁷ 1940 1941 1942 1943</p>	<p>S.E. OF S.W. ⑩ a.a. Noble Mrs 3¹² 1940 1941 1942 1943</p>	<p>S.W. OF S.E.</p>	<p>② S.E. OF S.E. A. E. m. Chendon 2⁵⁰ 1940 1941 1942 1943</p>

Scale-300 Ft.=1 inch

COUNTY _____

SECTION 1 (Copy on New Sheet)

TOWNSHIP 10

RANGE 6

Form 1-S.T.C.-Wilson Printing Company, Montgomery, Ala.

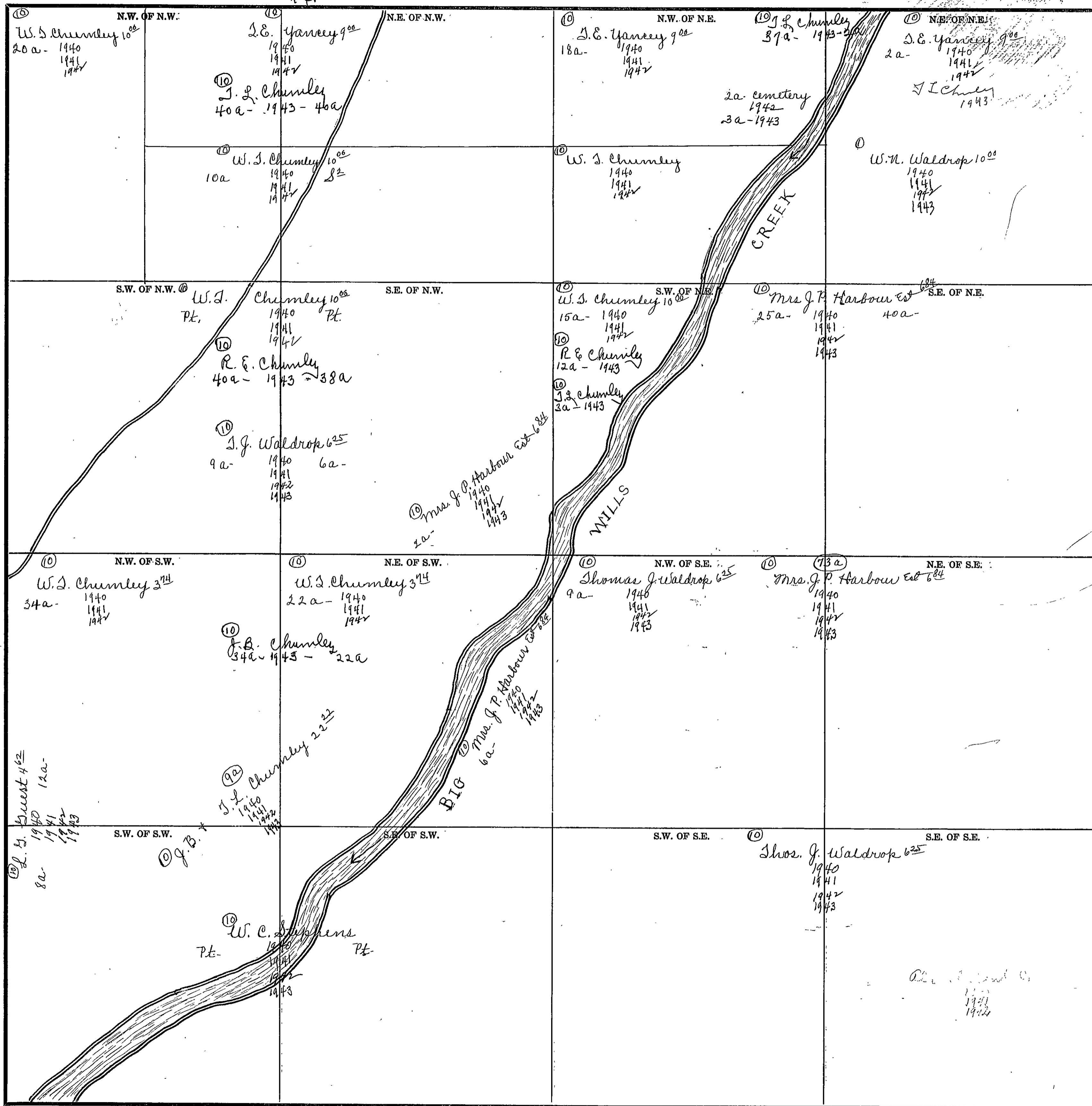

Scale—300 Ft.=1 inch

COUNTY _____

SECTION 2

TOWNSHIP 10

RANGE 6

Form 1-S.T.C.-Wilson Printing Company, Montgomery, Ala.

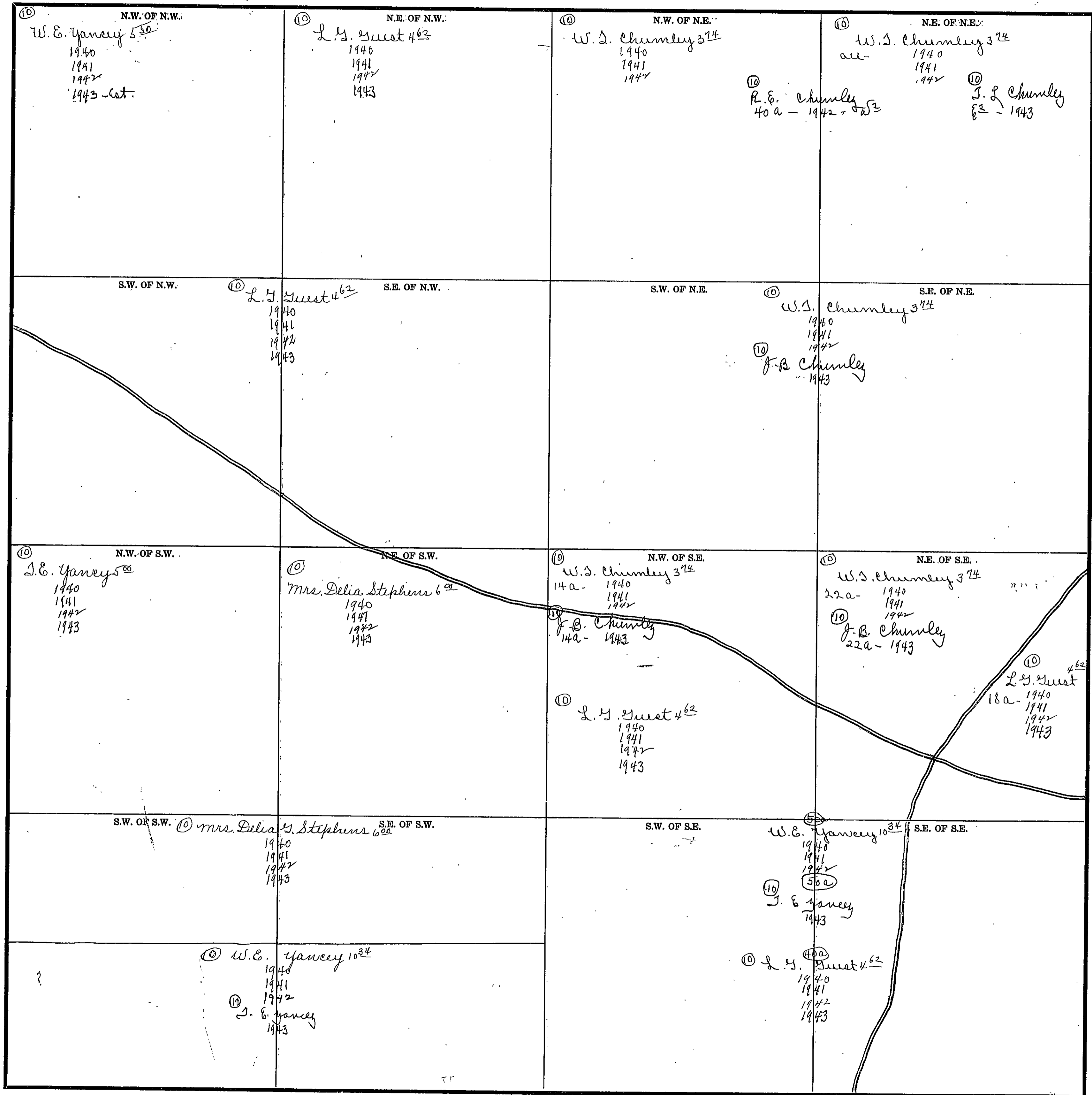

Scale - 300 Ft. = 1 inch

COUNTY _____

SECTION 3

TOWNSHIP 10

RANGE 6

Form 1-S.T.C.—Wilson Printing Company, Montgomery, Ala.

<p>⑩ N.W. OF N.W.:</p> <p>S.W. Jones 5⁶⁴ 30a 1940 1941 1942 1943</p> <p>W.D. Burns 4⁰¹ 10a 1940 1941 1942 1943</p> <p>⑩ T.F. Hall & Wife 30c-1942 1943</p>	<p>N.E. OF N.W.</p> <p>⑩ Burns 4⁰¹ 1940 1941 1942 1943</p>	<p>⑩ N.W. OF N.E.</p> <p>W.D. Burns 4⁰¹ 1940 1941 1942 1943</p>	<p>⑩ N.E. OF N.E.</p> <p>W.H. Whisenant 5⁰⁰ 1940 1941 1942 1943</p>
<p>⑩ S.W. OF N.W.</p> <p>S.W. Jones 5⁶⁴ 1940 1941</p> <p>⑩ T.F. Hall & Wife 1942 1943</p>	<p>S.E. OF N.W.</p> <p>⑩ W.D. Burns 4⁰¹ 1940 1941 1942 1943</p>	<p>S.W. OF N.E.</p> <p>⑩ W.H. Whisenant 5⁰⁰ 1940 1941 1942 1943</p>	<p>S.E. OF N.E.</p>
<p>⑩ N.W. OF S.W.</p> <p>W.H. Malones 5⁶² 37a- 1940 1941 1942 1943</p> <p>⑩ J.F. Hall & Wife 30c- 1942 1943</p>	<p>N.E. OF S.W.</p> <p>S.W. Jones 5⁶⁴ 1940 1941 1942 1943</p>	<p>N.W. OF S.E.</p> <p>⑩ Ala L Co. 1940 1941 1942</p>	<p>N.E. OF S.E.</p> <p>⑩ Mrs. Delia S. Stephens 6⁰⁰ 1940 1941 1942 1943</p>
<p>⑩ S.W. OF S.W.</p> <p>W.H. Malones 5⁶² 1940 1941 1942 1943</p>	<p>S.E. OF S.W.</p> <p>⑩ Mrs. J.P. Harbour 5⁰⁰ 1940 1941 1942 1943</p>	<p>S.W. OF S.E.</p> <p>⑩ Mrs. Sallee J. Street 4⁷⁶ 1940 1941 1942 1943</p> <p>⑩ Ala L Co. 1940 1941 1942</p>	<p>S.E. OF S.E.</p> <p>⑩ J.E. Yancy 5⁰⁰ 1940 1941 1942 1943</p>

Scale—300 Ft.=1 inch

COUNTY

SECTION 4

TOWNSHIP 10

RANGE 6

Form 1-S.T.C.—Wilson Printing Company, Montgomery, Ala.

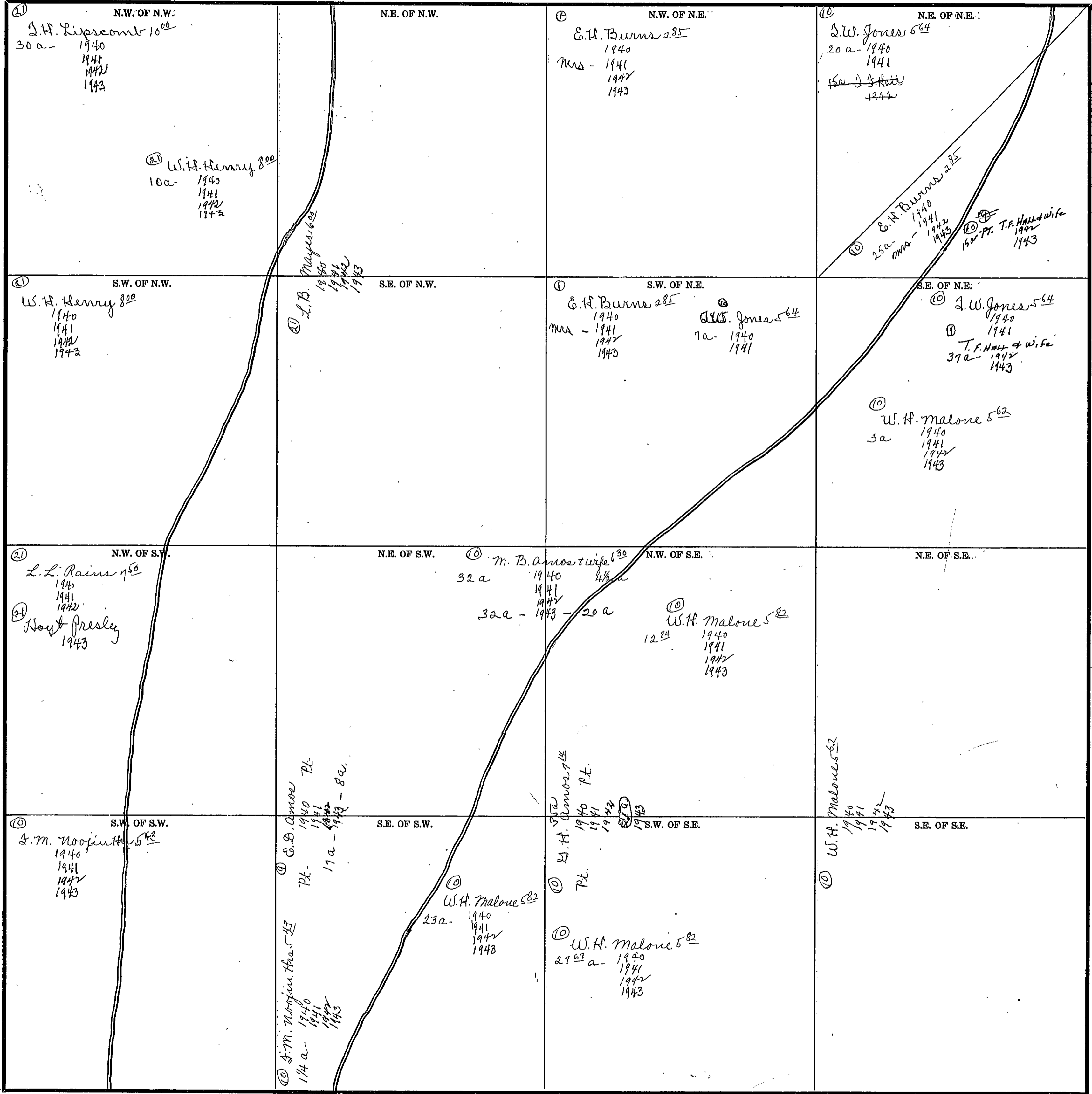

Scale—300 Ft.=1 inch

COUNTY _____

SECTION 5

TOWNSHIP 10

RANGE 6

Form 1-S.T.C.—Wilson Printing Company, Montgomery, Ala.

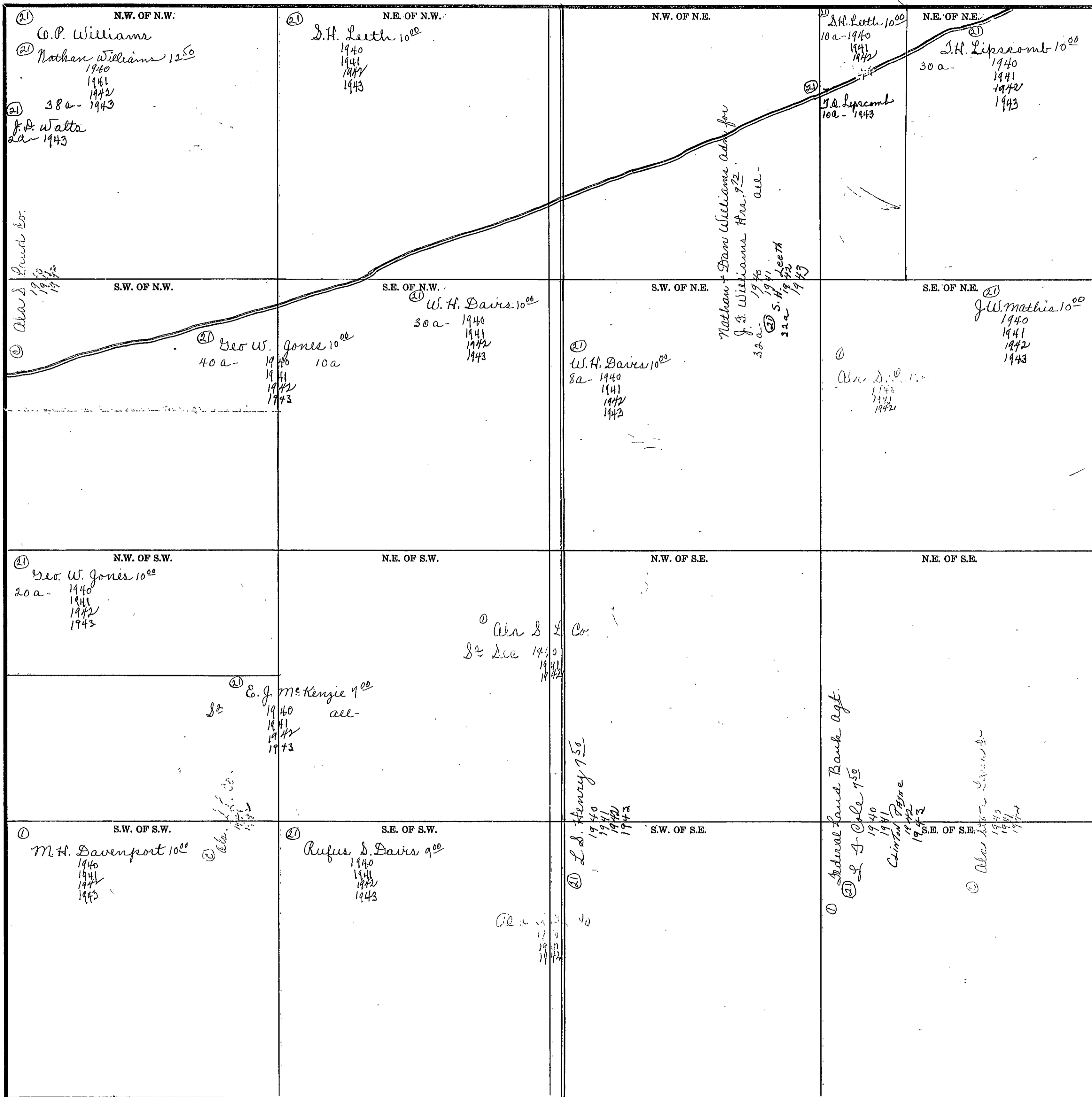

Scale—300 Ft.=1 inch

COUNTY _____

Form 1-S.T.C.-Wilson Printing Company, Montgomery, Ala.

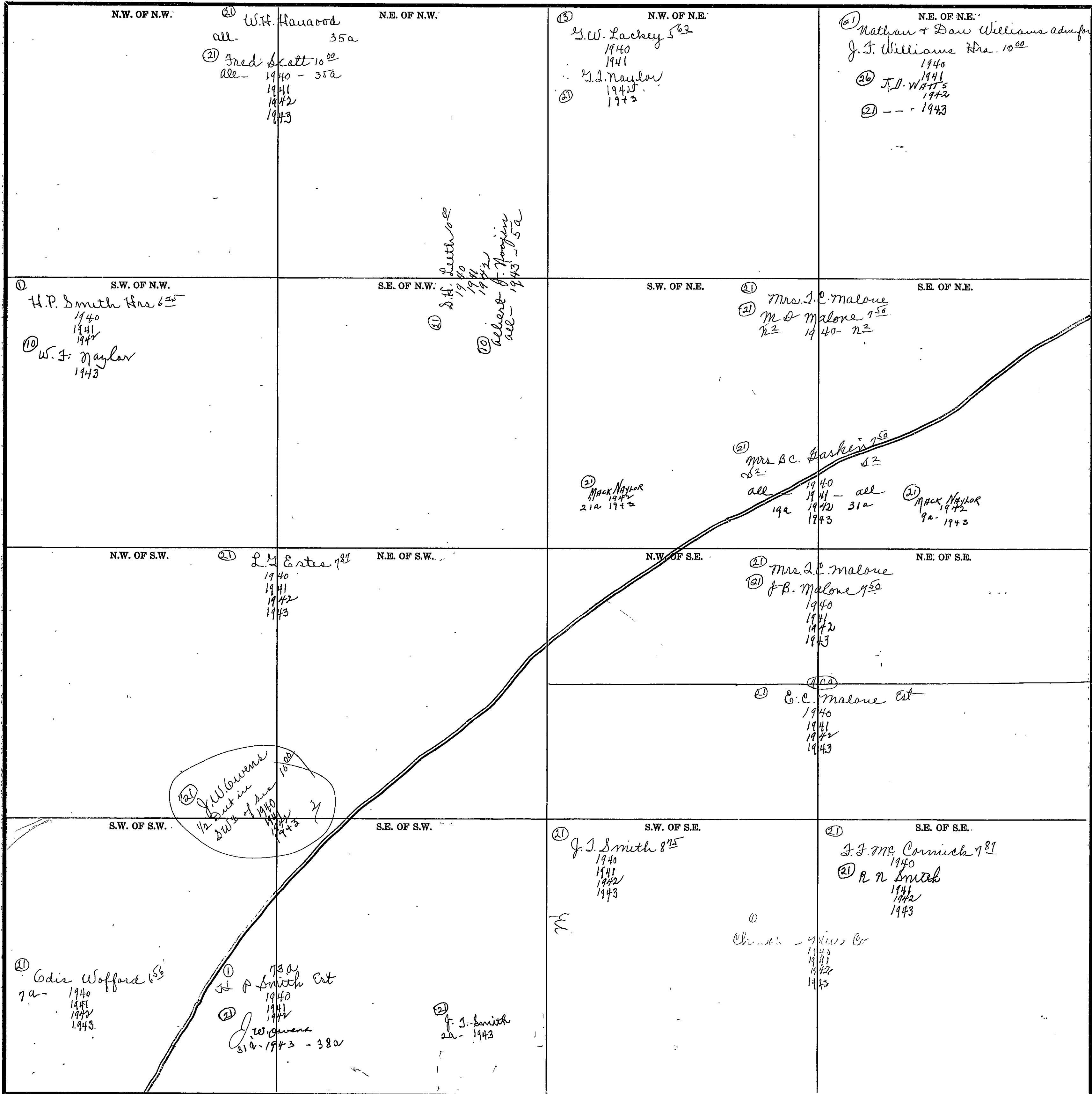

Scale-300 Ft.=1 inch

COUNTY _____

SECTION 7

TOWNSHIP 10

RANGE 6

Form 1-S.T.C.—Wilson Printing Company, Montgomery, Ala.

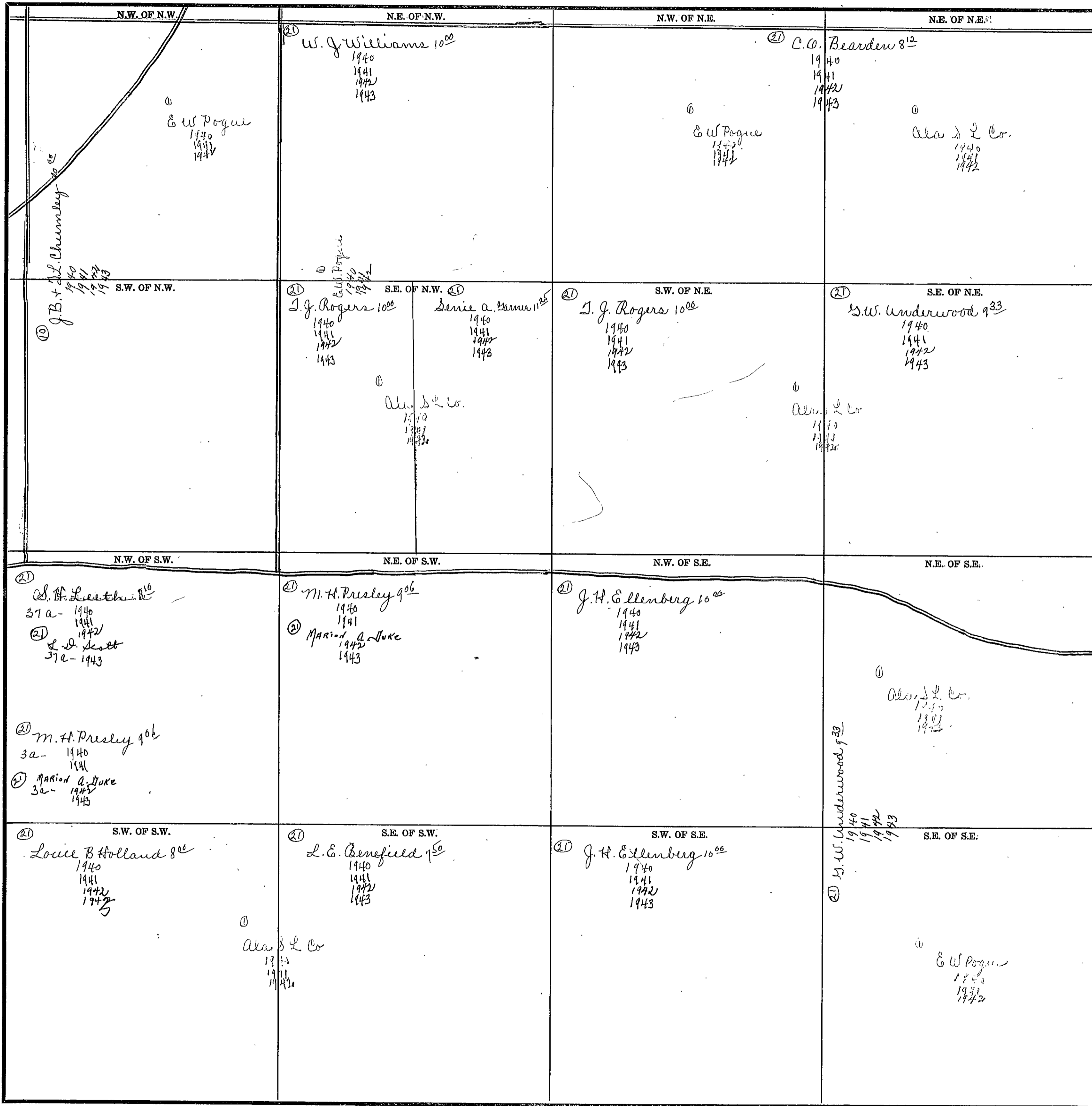

Scale—300 Ft.=1 inch

COUNTY _____

SECTION 8

TOWNSHIP 10

RANGE 6

Form 1-S.T.C.—Wilson Printing Company, Montgomery, Ala.

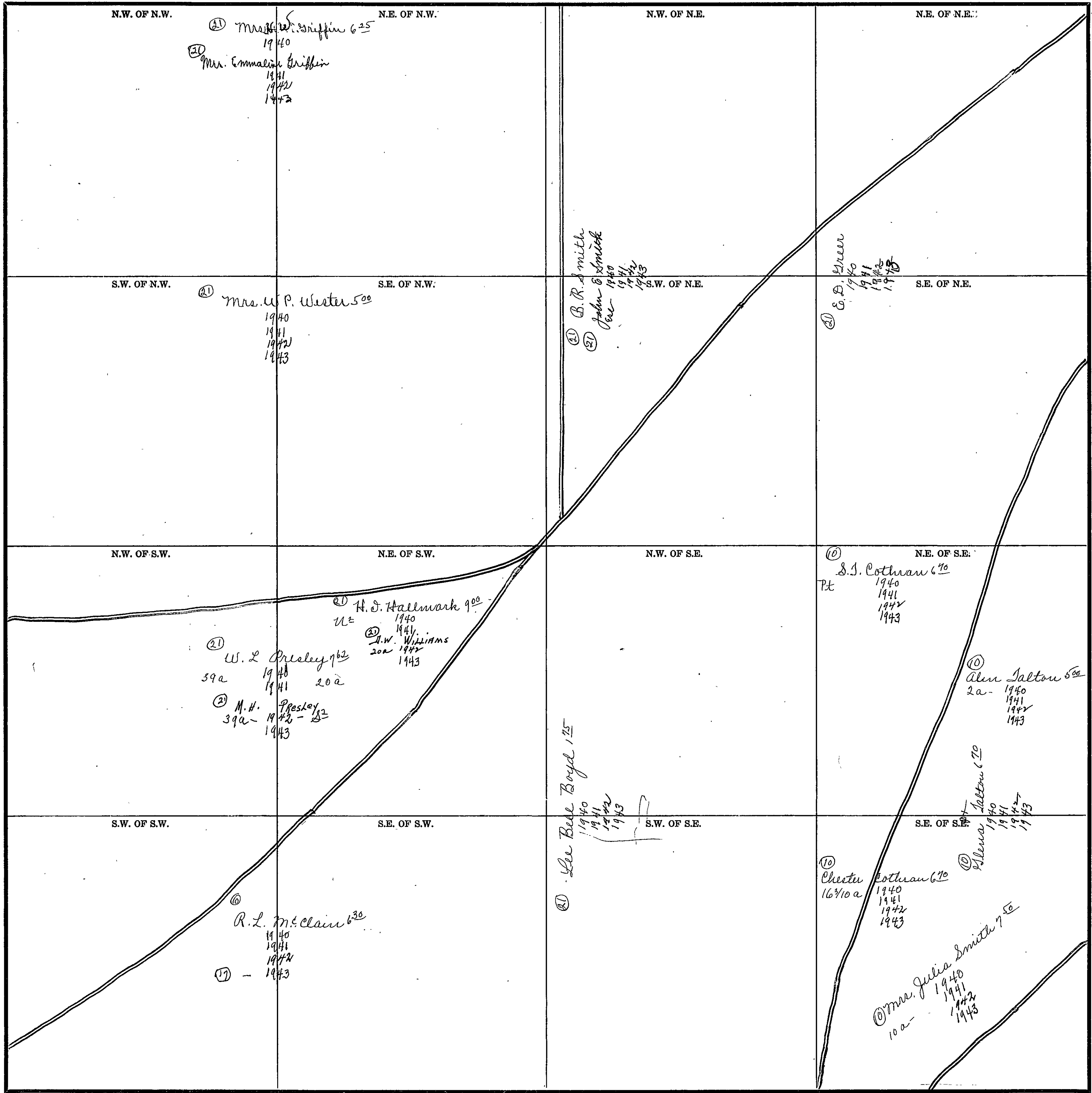

Scale—300 Ft.—1 inch

COUNTY _____

Form 1-S.T.C.—Wilson Printing Company, Montgomery, Ala.

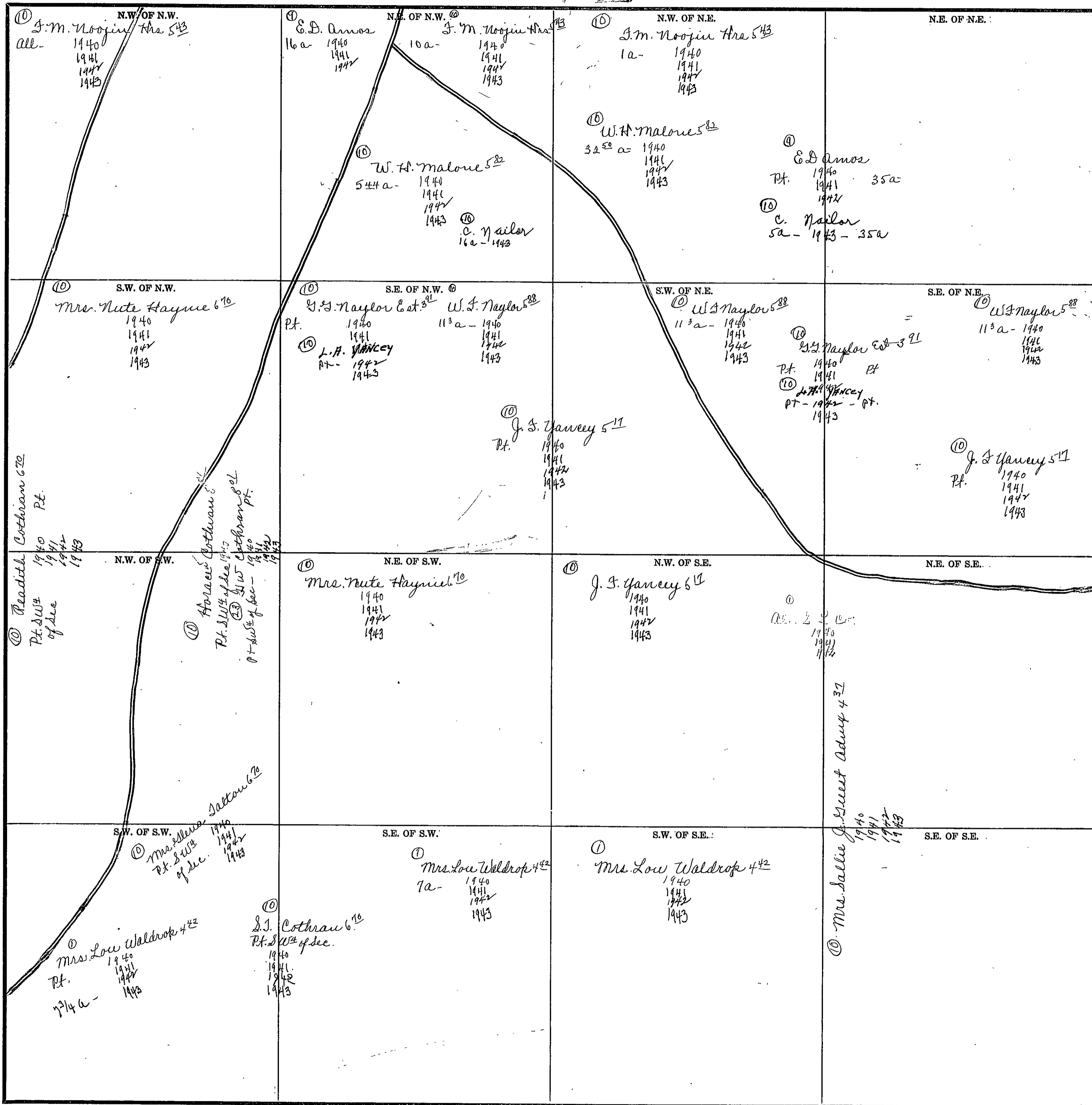

Scale—300 Ft.=1 inch

COUNTY

SECTION 10

TOWNSHIP 10

RANGE 6

Form 1-S.T.C.-Wilson Printing Company, Montgomery, Ala.

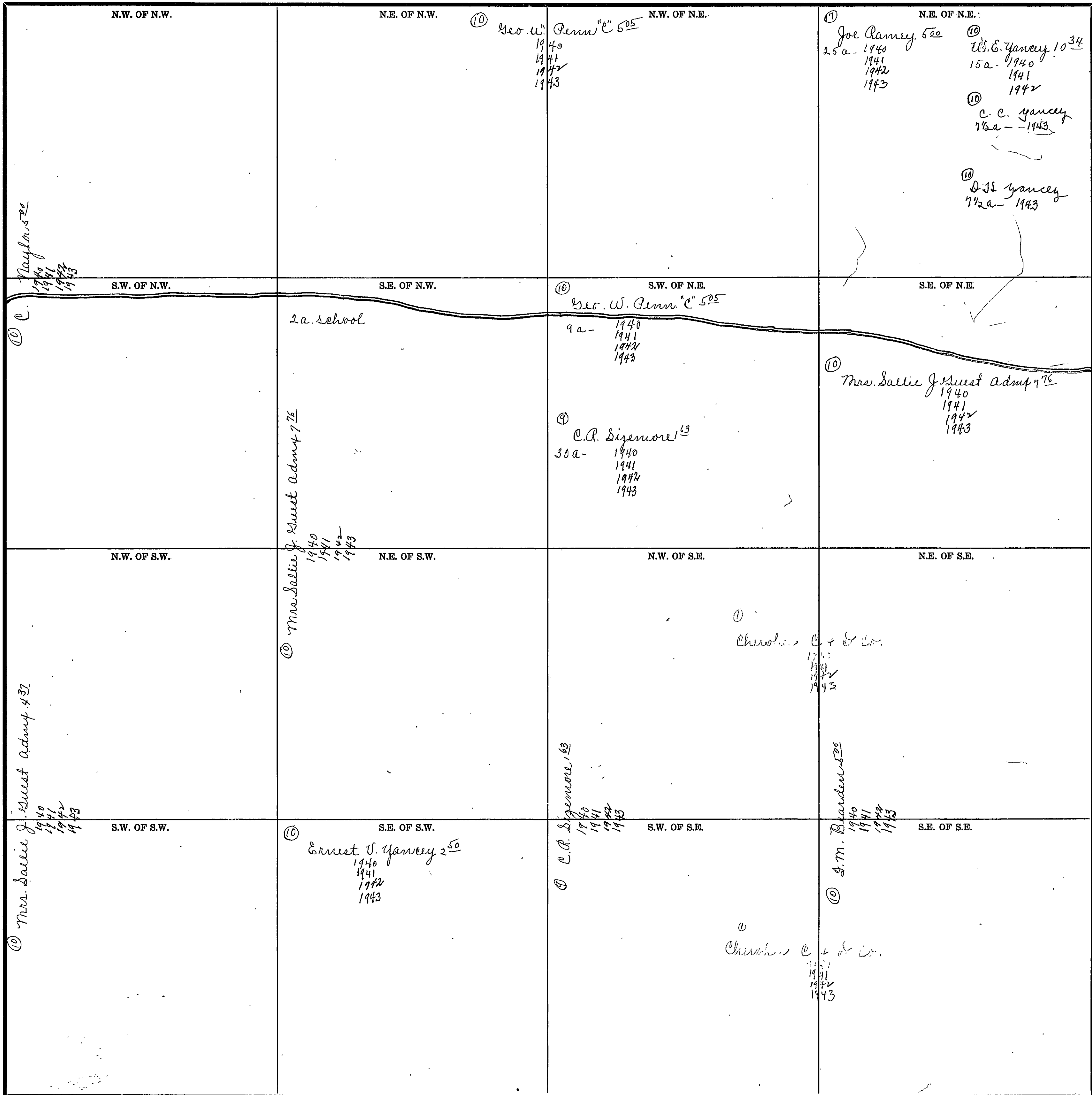

Scale-300 Ft.=1 inch

COUNTY _____

SECTION 11

TOWNSHIP 10

RANGE 6

Form 1-S.T.C.—Wilson Printing Company, Montgomery, Ala.

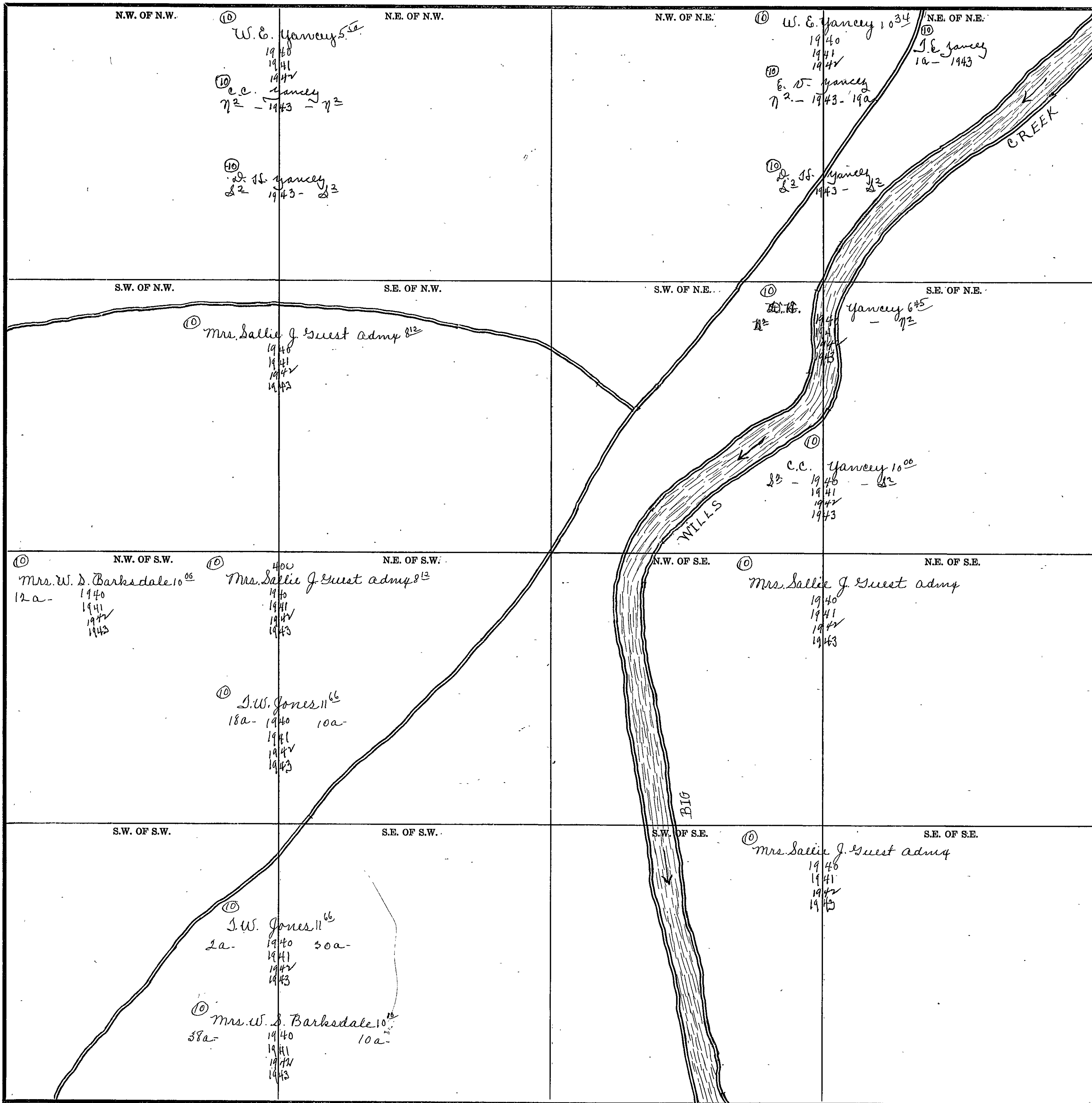

Scale—300 Ft.=1 inch

COUNTY _____

SECTION 12

TOWNSHIP 10

RANGE 6

Form 1-S.T.C.-Wilson Printing Company, Montgomery, Ala.

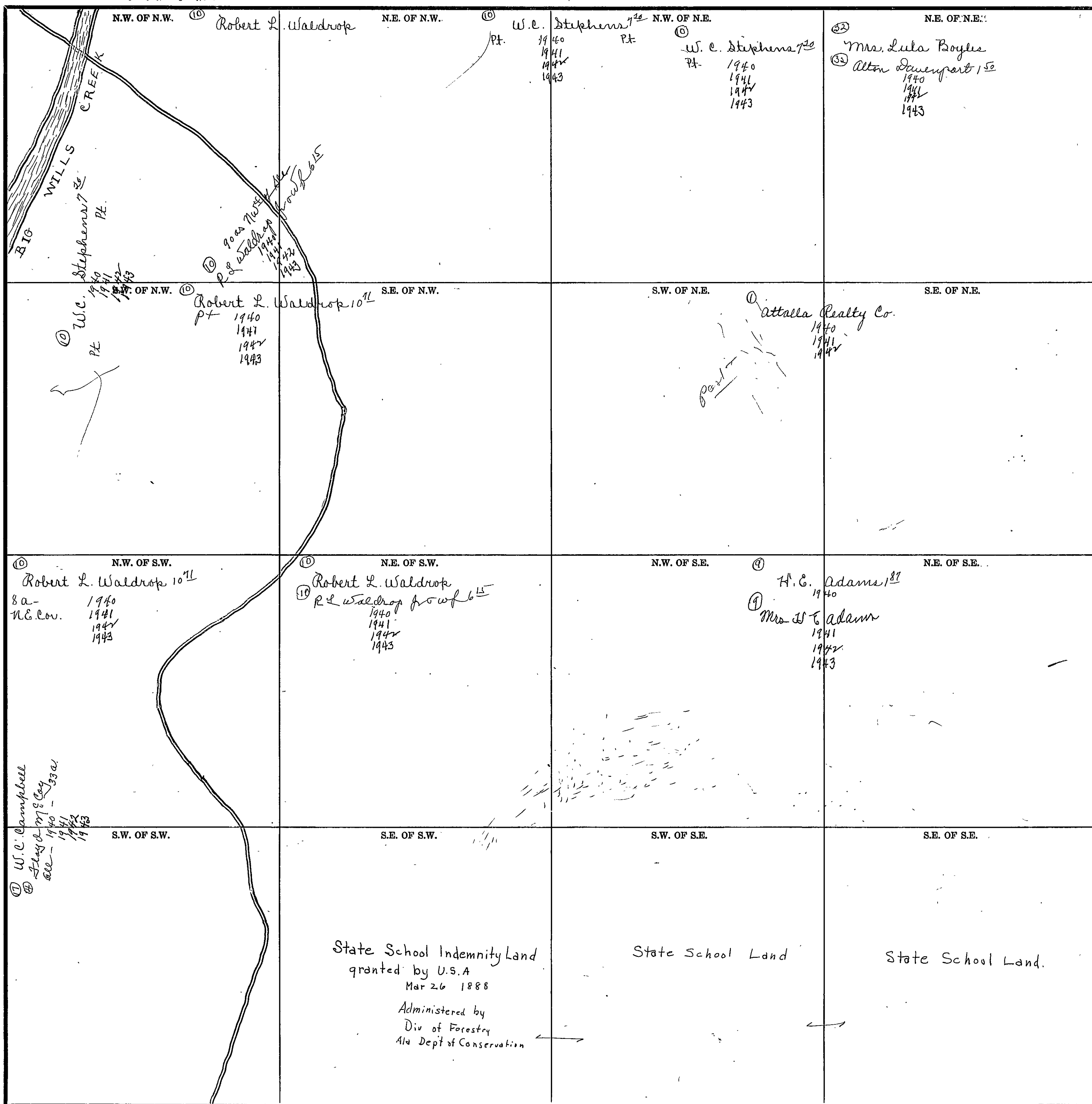

Scale—300 Ft.=1 inch

COUNTY _____

Form 1-S.T.C.-Wilson Printing Company, Montgomery, Ala.

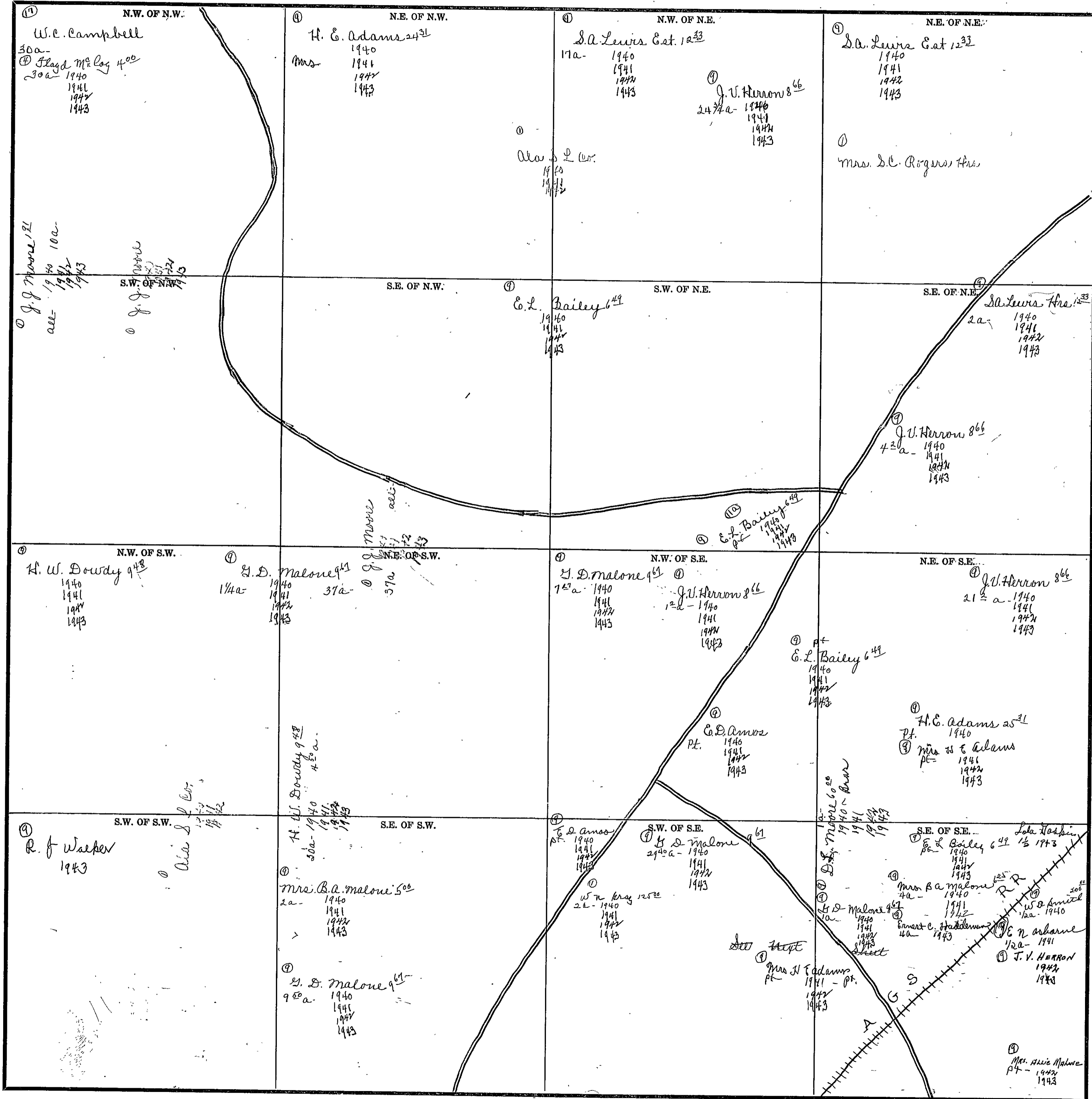

Scale-300 Ft.=1 inch

COUNTY

SECTION 14

TOWNSHIP 10

RANGE 6

Form 1-S.T.C.—Wilson Printing Company, Montgomery, Ala.

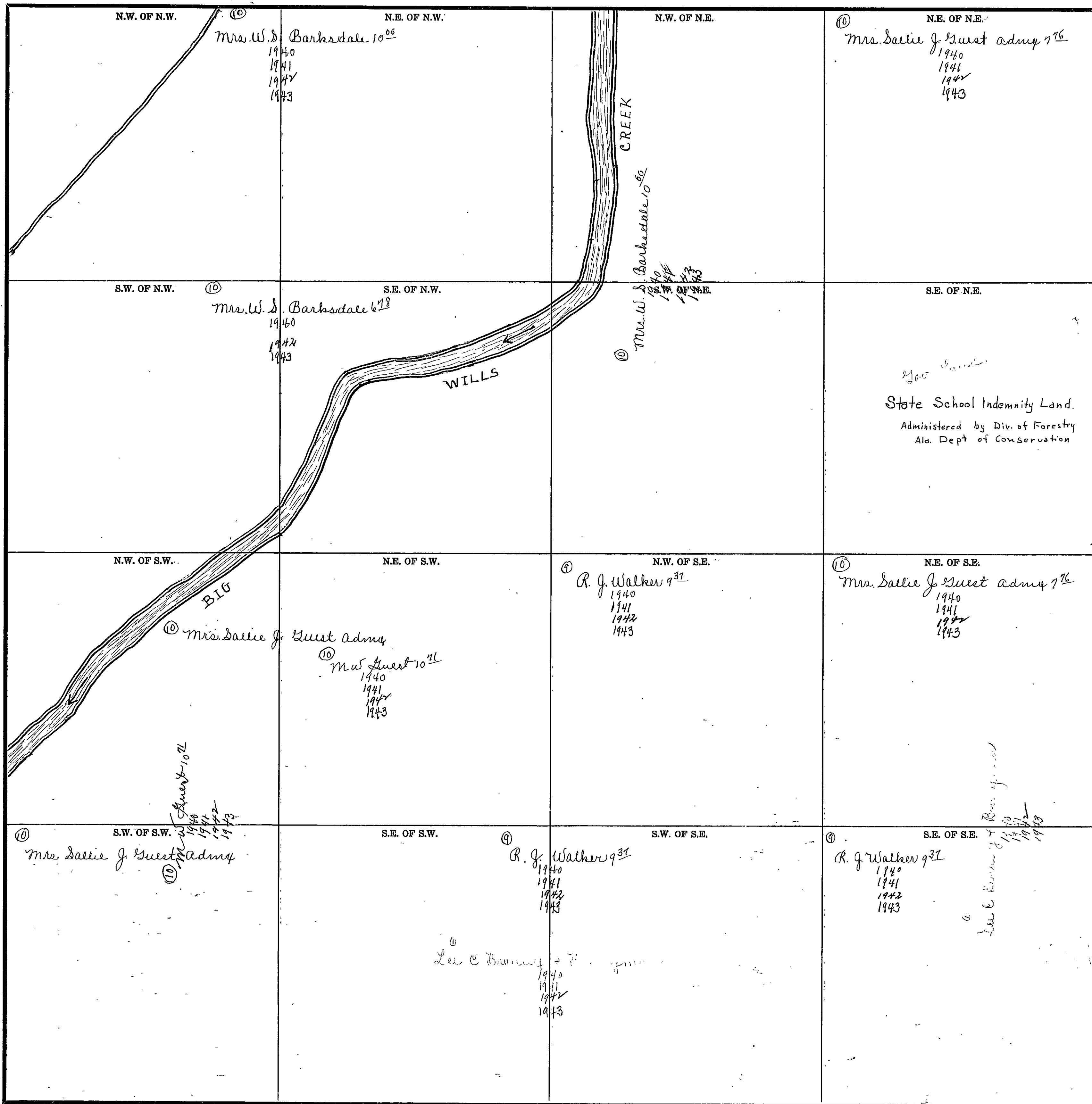

Scale—300 Ft.=1 inch

COUNTY _____

Form 1-S.T.C.—Wilson Printing Company, Montgomery, Ala.

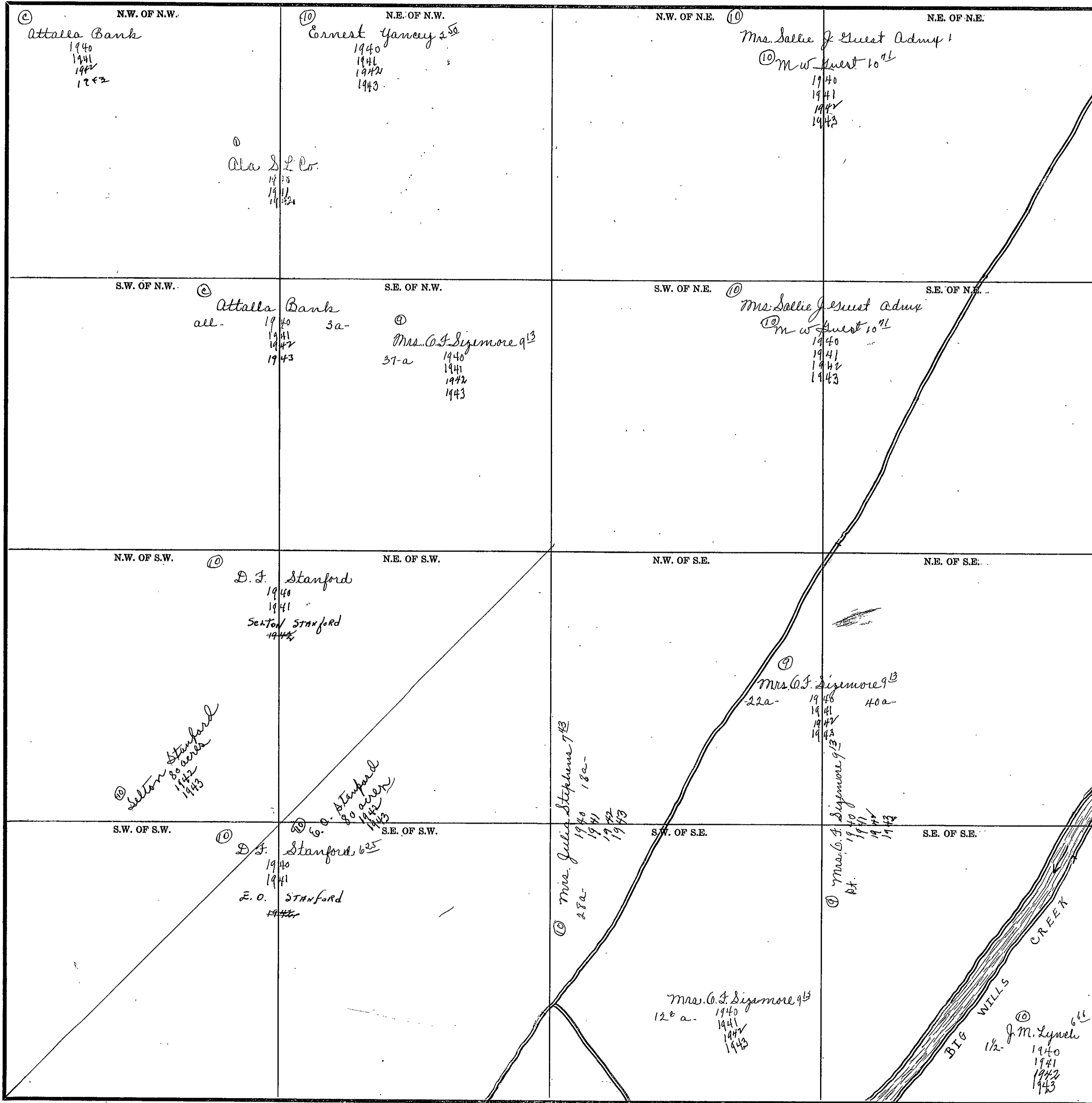

Scale—300 Ft.=1 inch

COUNTY _____

SECTION 16

TOWNSHIP 10

RANGE 6

Form 1-S.T.C.—Wilson Printing Company, Montgomery, Ala.

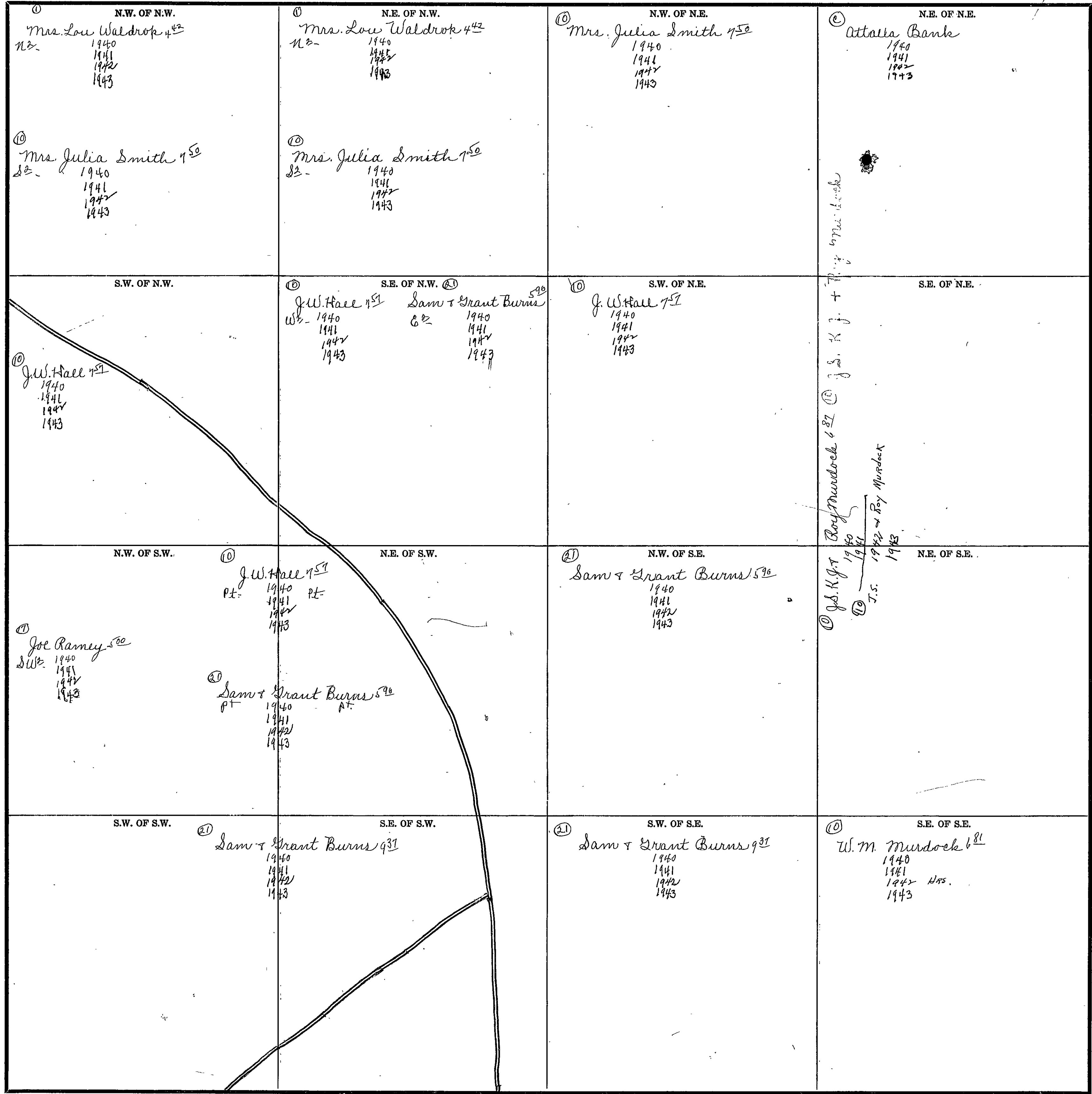

Scale—300 Ft.=1 inch

COUNTY _____

Form 1-S.T.C.—Wilson Printing Company, Montgomery, Ala.

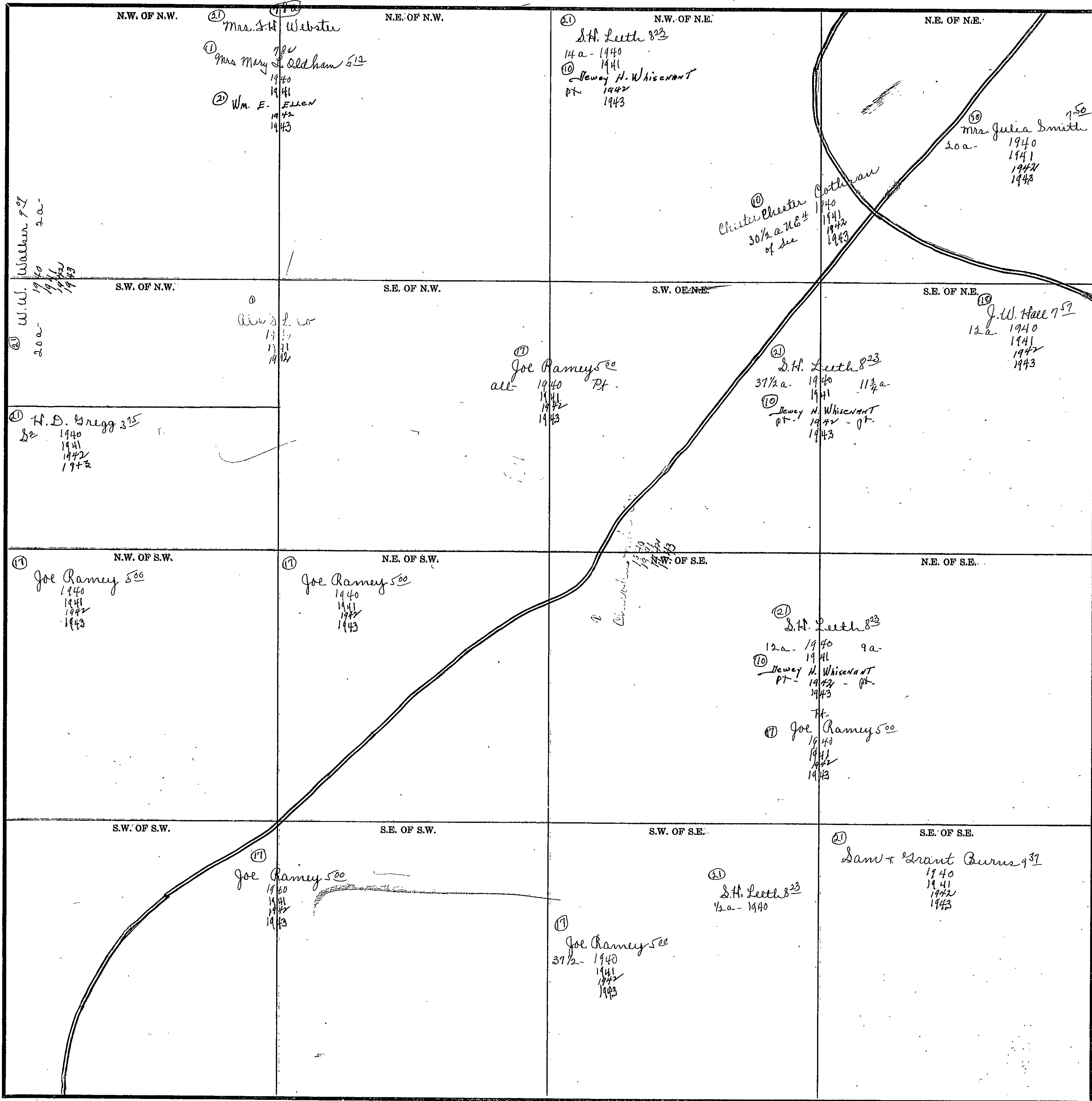

Scale—300 Ft.=1 inch

COUNTY

SECTION 18

TOWNSHIP 10

RANGE 6

Form 1-S.T.C.-Wilson Printing Company, Montgomery, Ala.

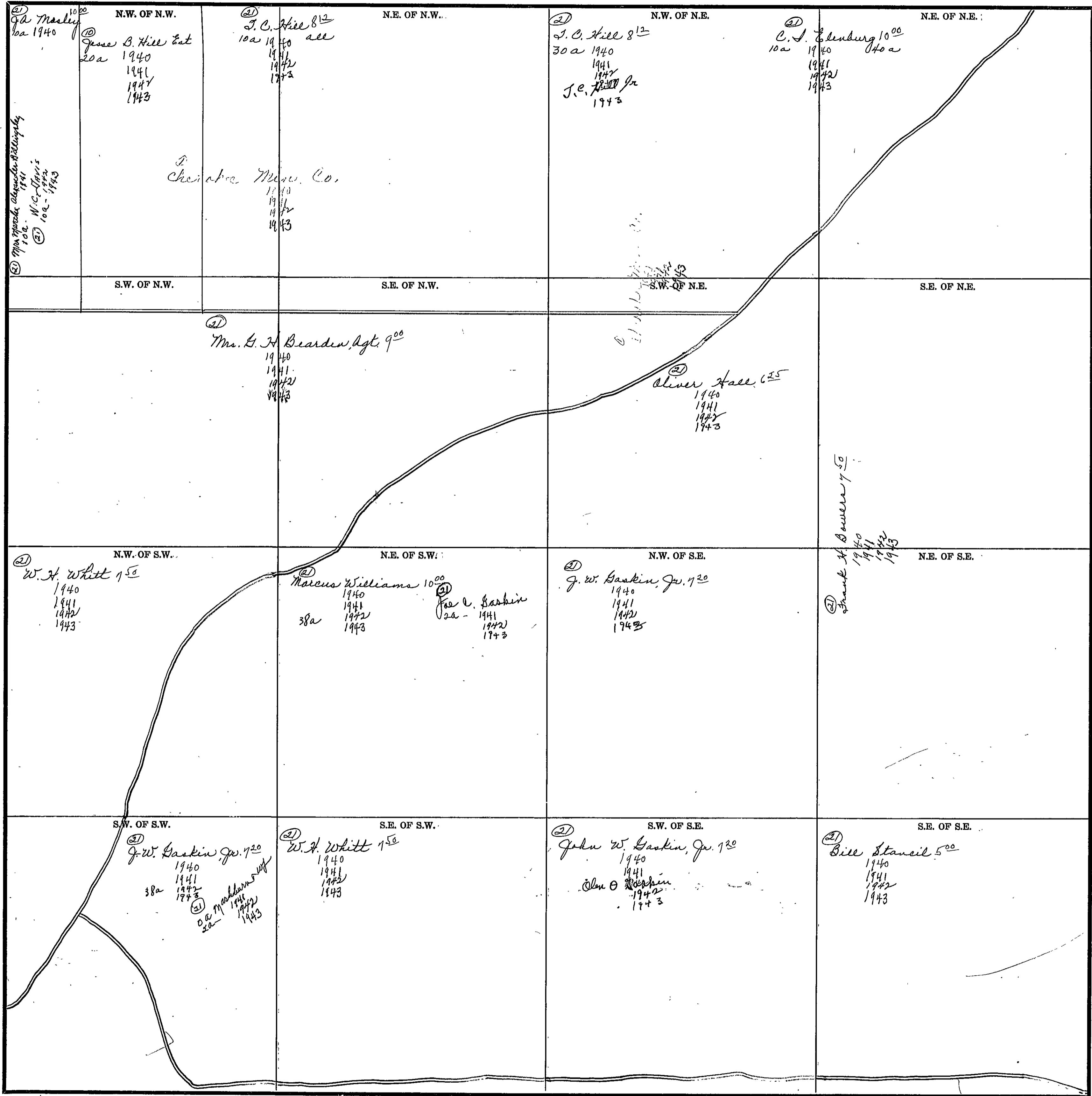

COUNTY

Scale—300 Ft.=1 inch

SECTION 19

TOWNSHIP 10

RANGE 6

Form 1-S.T.C.—Wilson Printing Company, Montgomery, Ala.

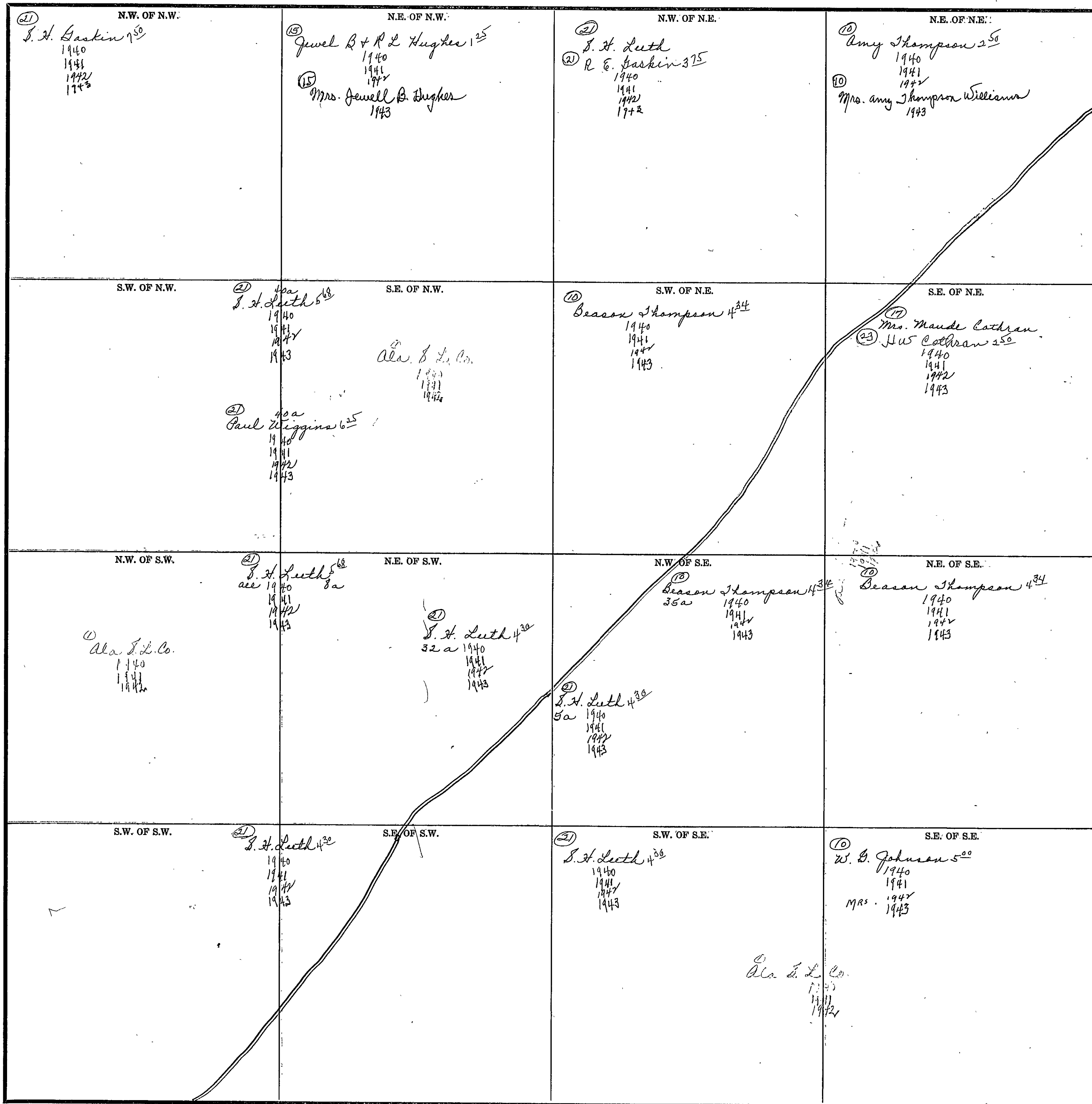

Scale—300 Ft.=1 inch

COUNTY

SECTION 20

TOWNSHIP 10

RANGE 6

Form 1-S.T.C.—Wilson Printing Company, Montgomery, Ala.

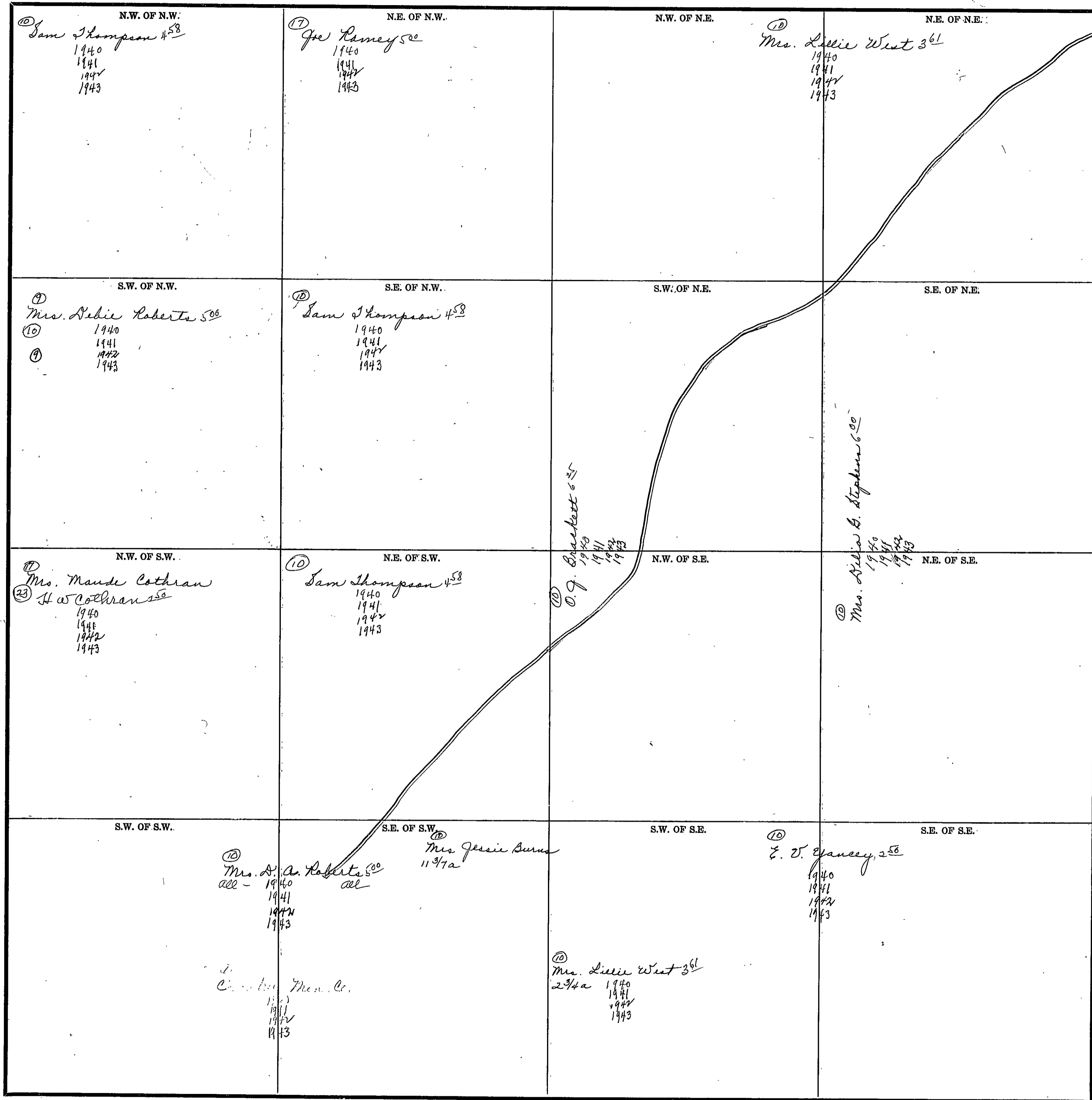

Scale—300 Ft.=1 inch

COUNTY _____

Form 1-S.T.C.—Wilson Printing Company, Montgomery, Ala.

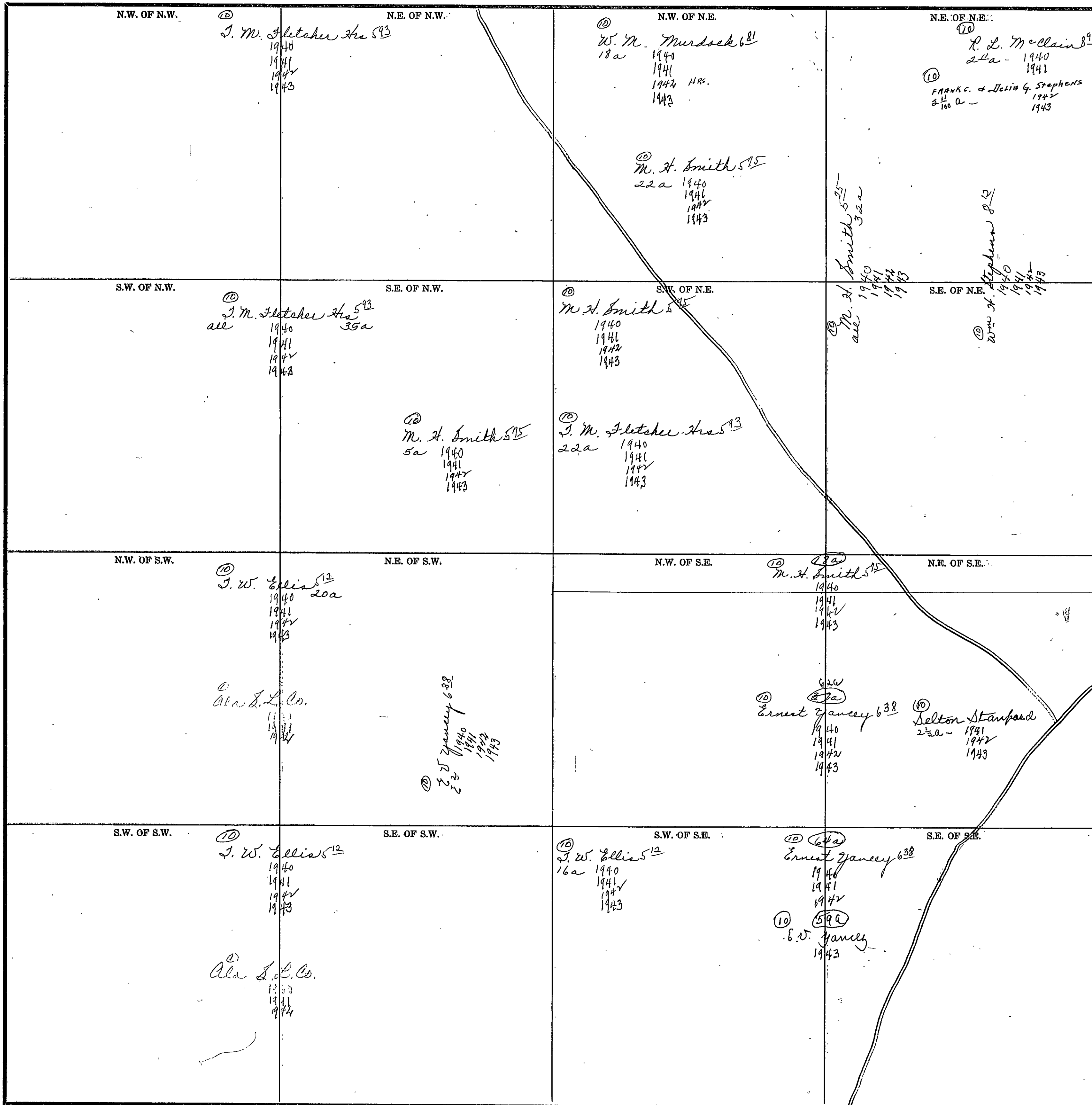

Scale—300 Ft.=1 inch

COUNTY _____

Form 1-S.T.C.-Wilson Printing Company, Montgomery, Ala.

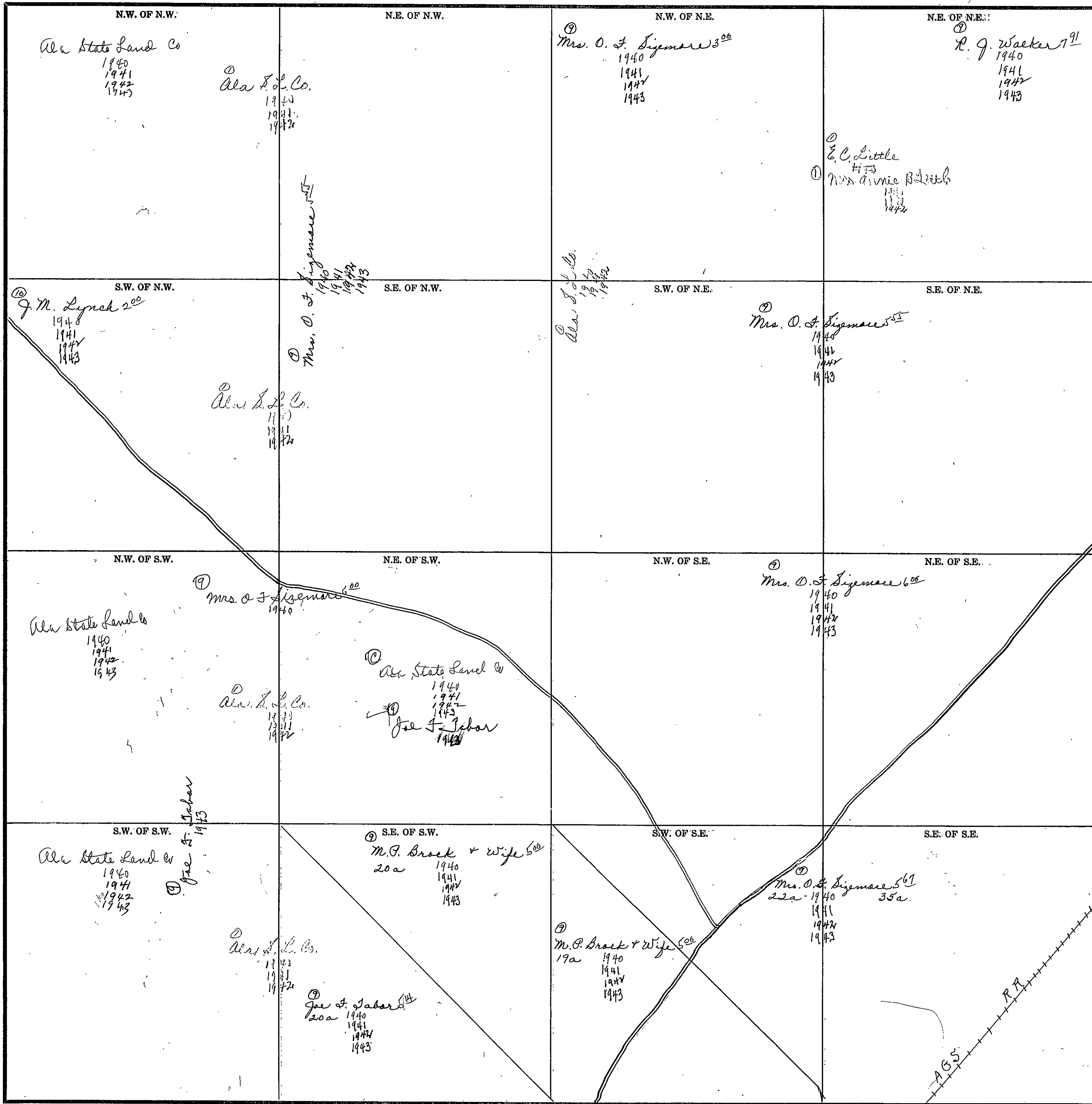

Scale-300 Ft.=1 inch

COUNTY _____

SECTION 24

TOWNSHIP 10

RANGE 6

Form 1-S.T.C.—Wilson Printing Company, Montgomery, Ala.

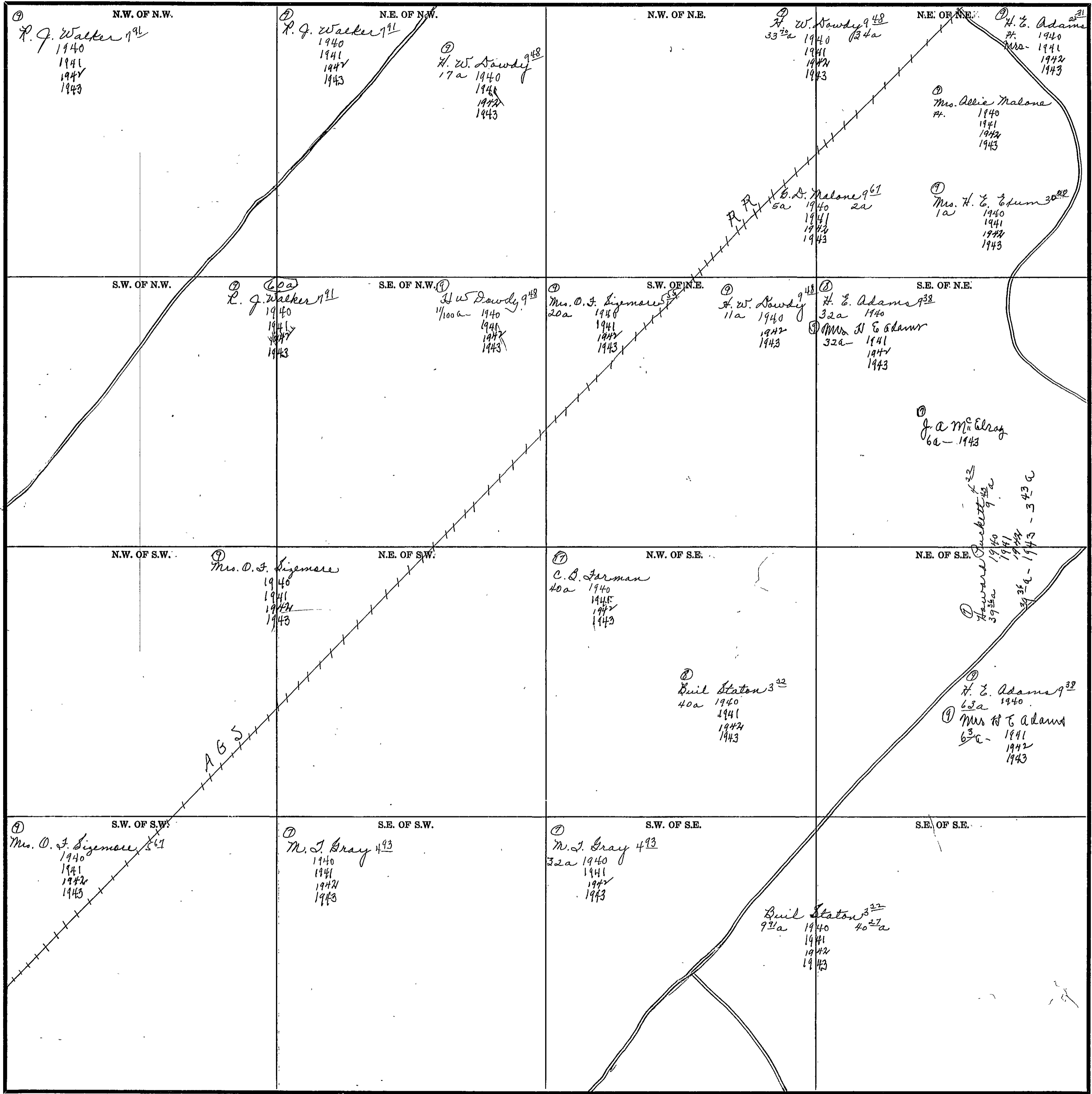

Scale—300 Ft.=1 inch

COUNTY _____

SECTION 25

TOWNSHIP 10

RANGE 6

Form I-S.T.C.—Wilson Printing Company, Montgomery, Ala.

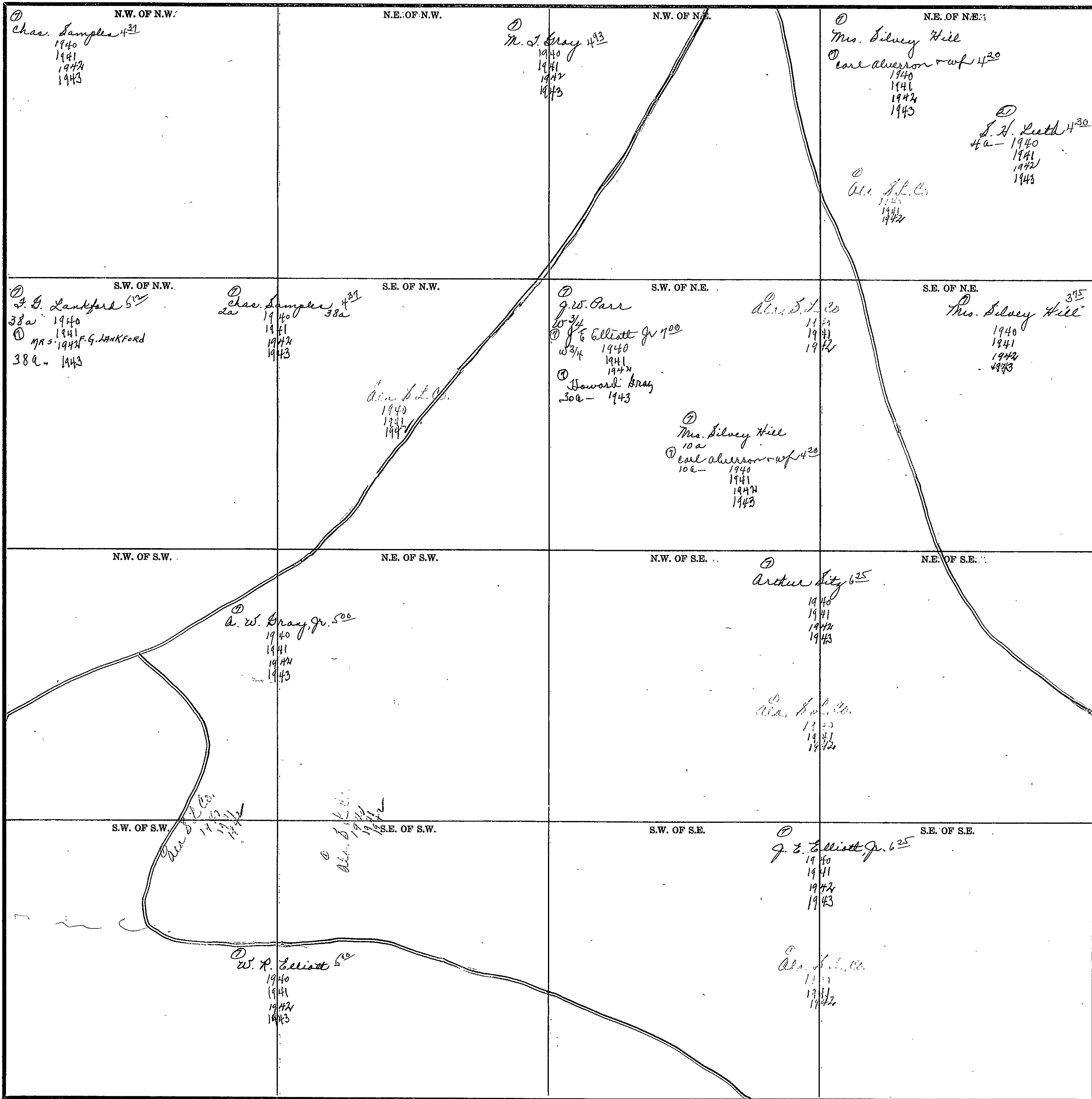

Scale—300 Ft.=1 inch

COUNTY _____

SECTION 26

TOWNSHIP 10

RANGE 6

Form 1-S.T.C.—Wilson Printing Company, Montgomery, Ala.

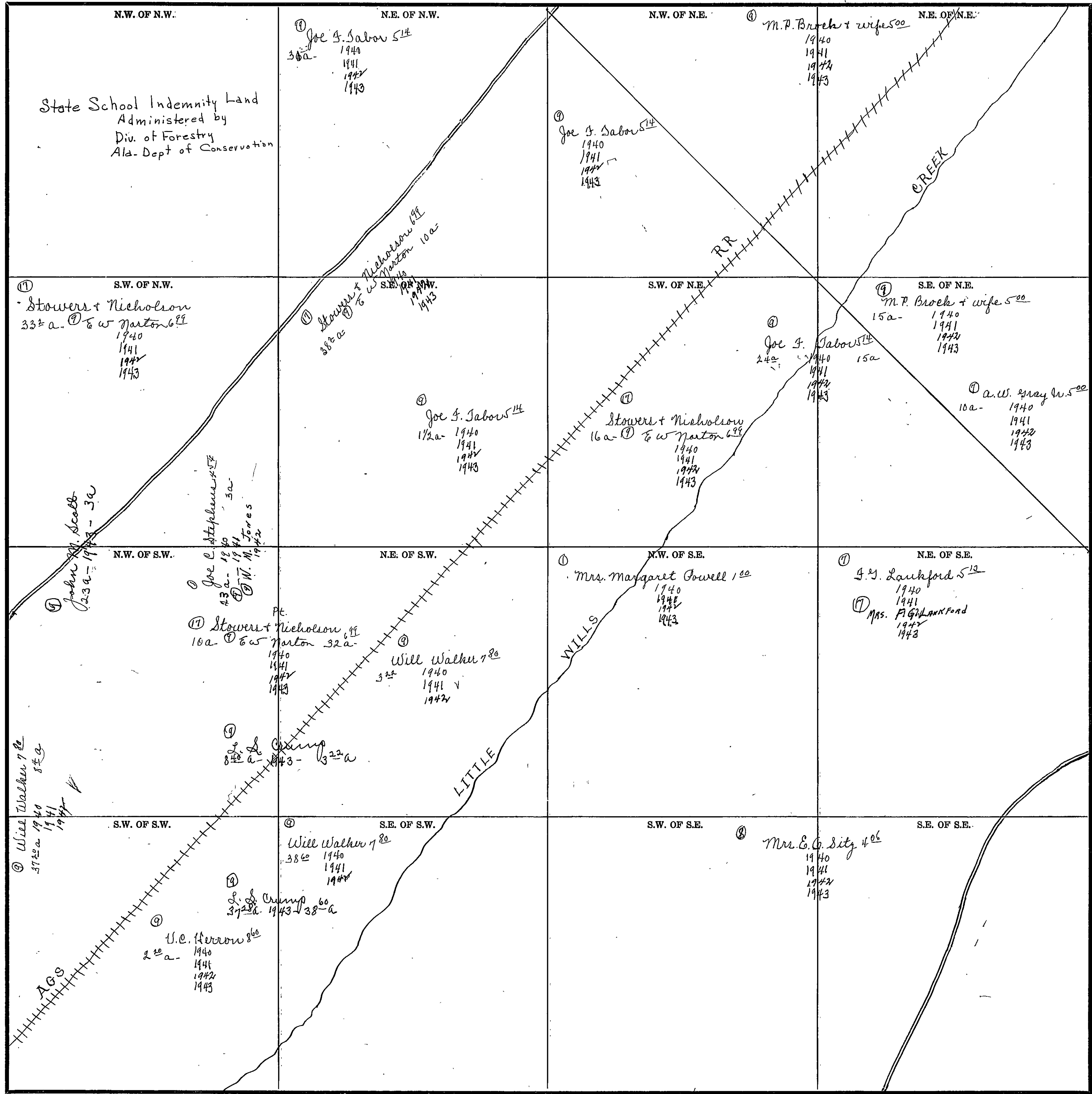

COUNTY _____

SECTION 21

TOWNSHIP 10

RANGE 6

Form 1-S.T.C.—Wilson Printing Company, Montgomery, Ala.

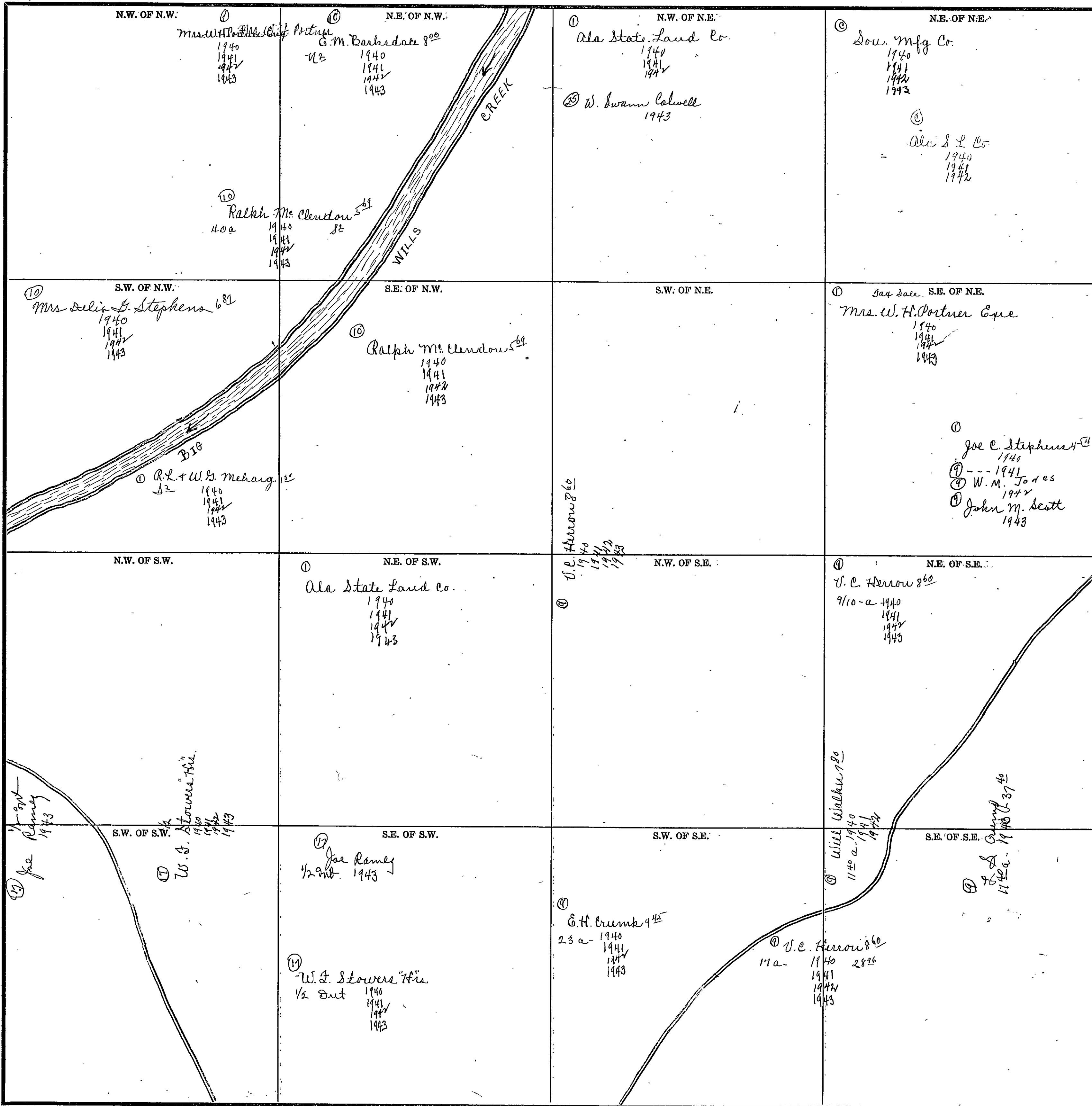

Scale—300 Ft.=1 inch

COUNTY

SECTION 28

TOWNSHIP 10

RANGE 6

Form 1-S.T.C.—Wilson Printing Company, Montgomery, Ala.

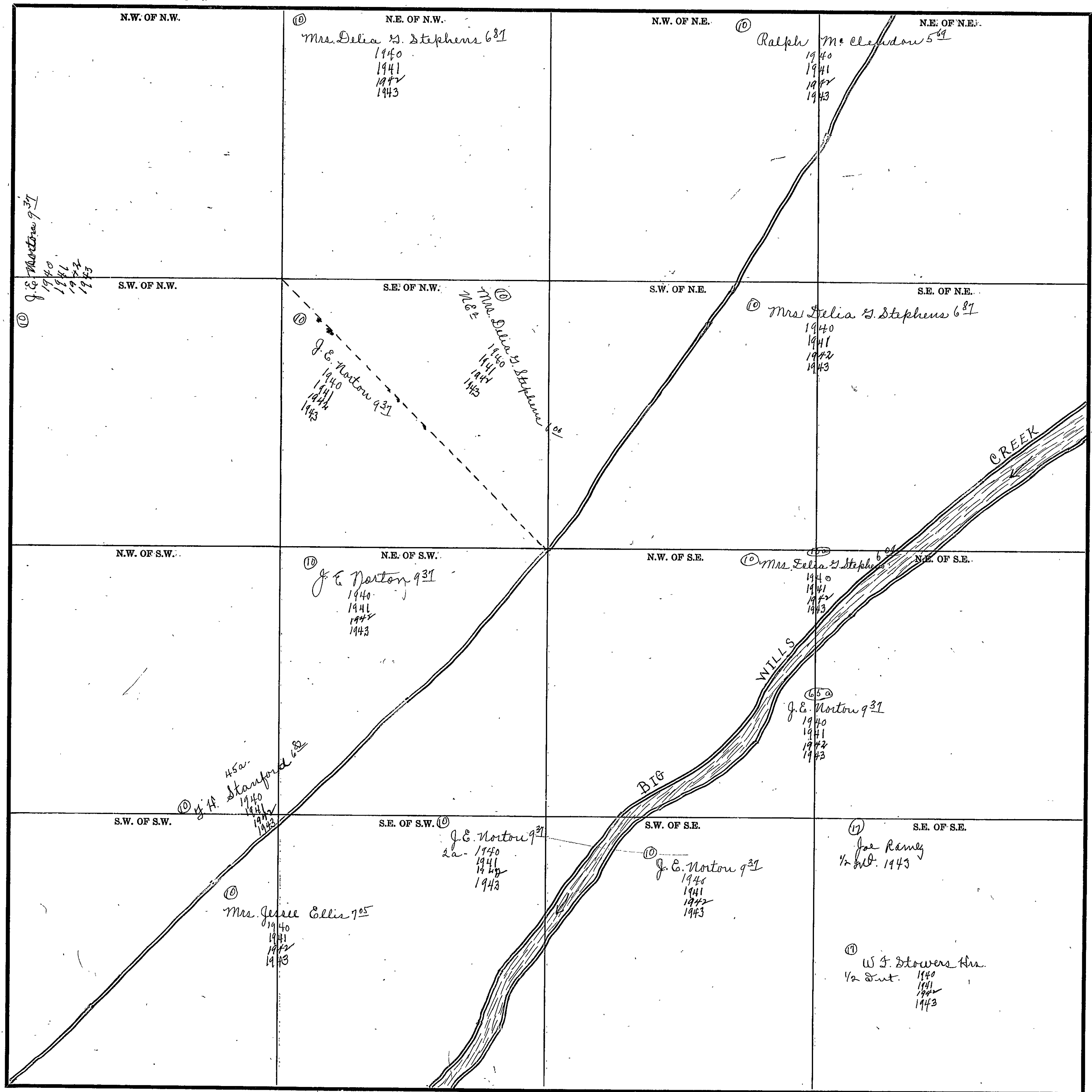

Scale—300 Ft.=1 inch

COUNTY

Form 1-S.T.C.-Wilson Printing Company, Montgomery, Ala.

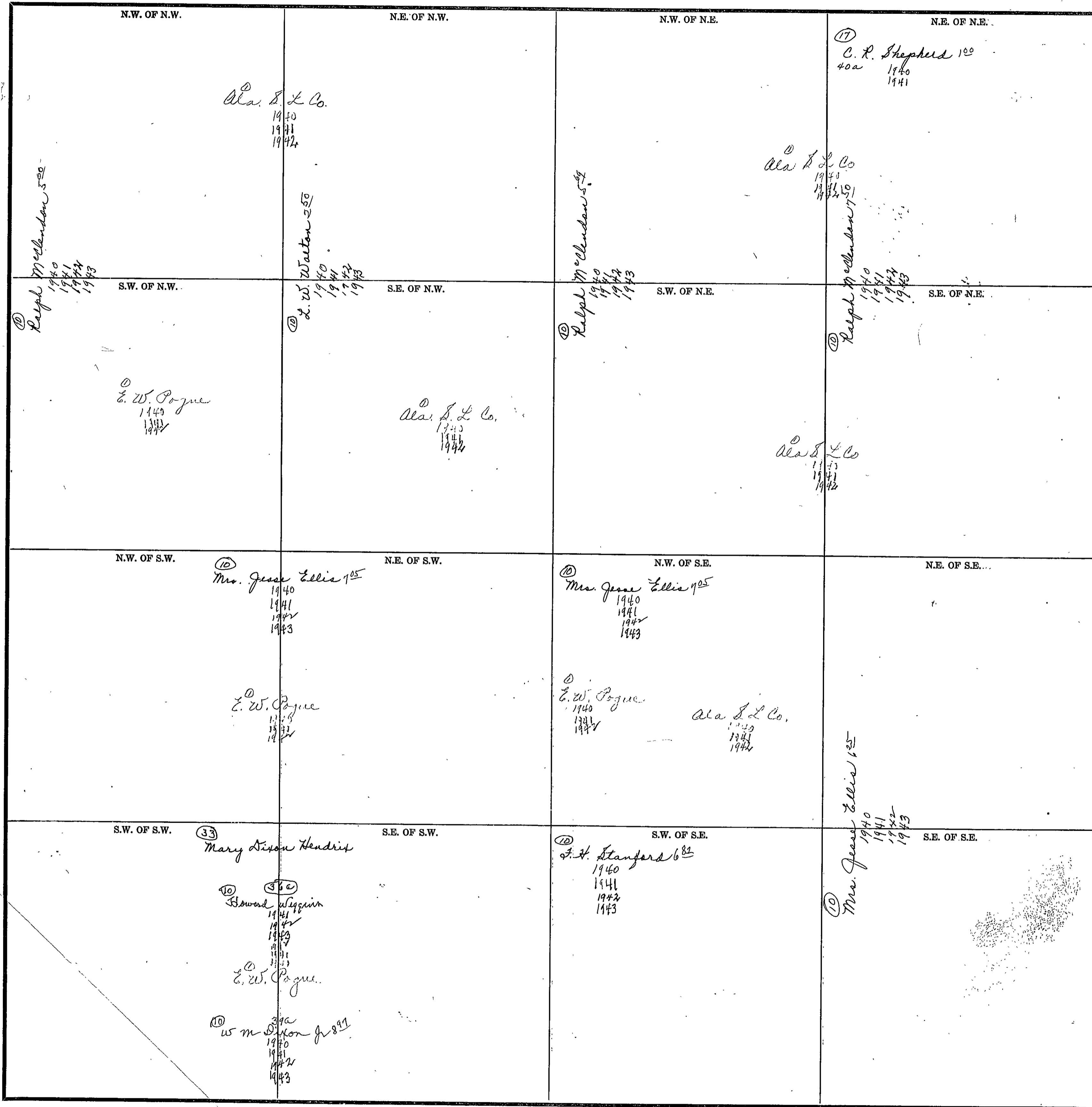

Scale—300 Ft.=1 inch

COUNTY

SECTION 30

TOWNSHIP 10

RANGE 6

Form 1-S.T.C.—Wilson Printing Company, Montgomery, Ala.

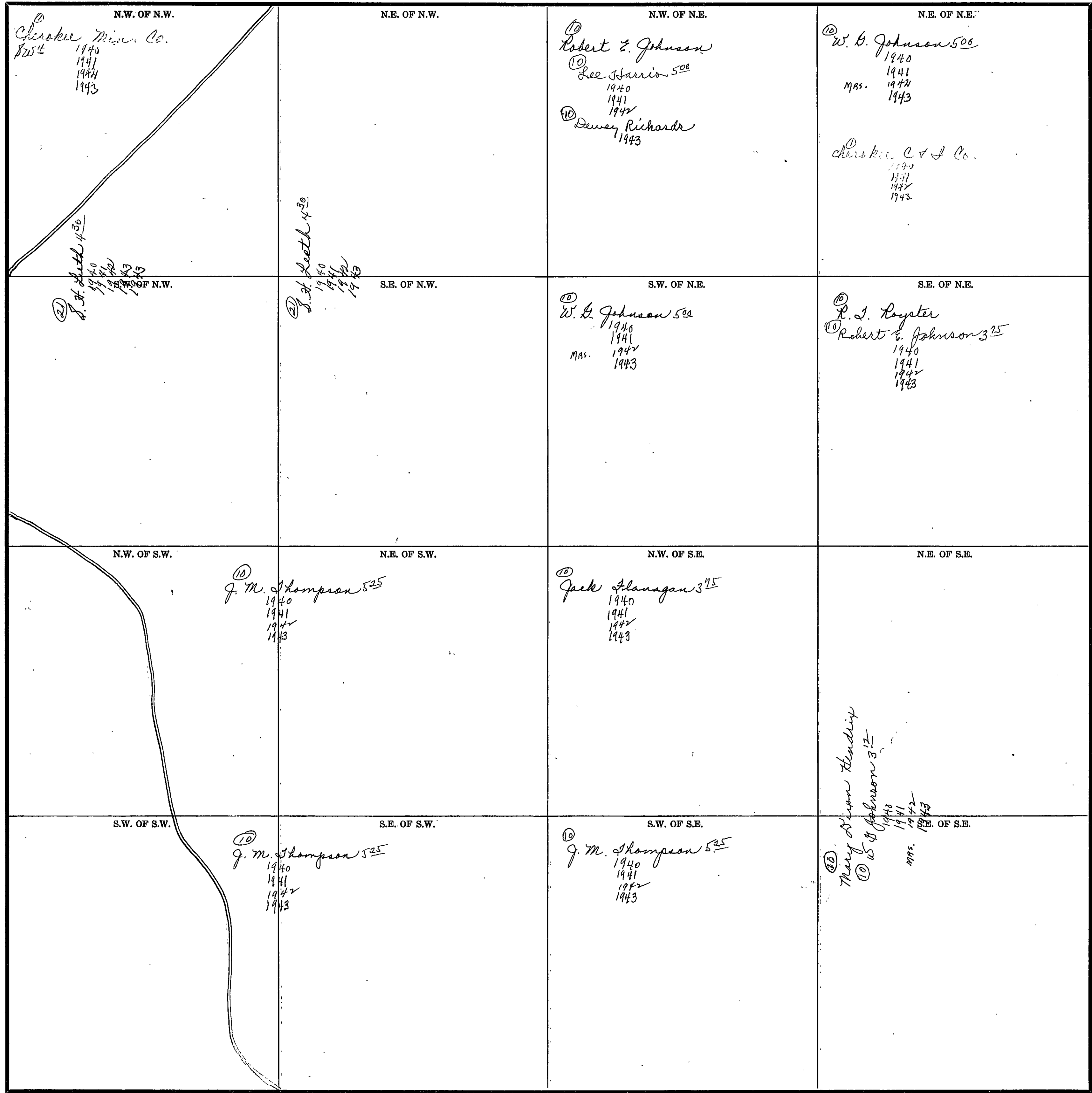

COUNTY _____

Scale—300 Ft.=1 inch

SECTION

31

TOWNSHIP

10

RANGE

6

Form 1-S.T.C.-Wilson Printing Company, Montgomery, Ala.

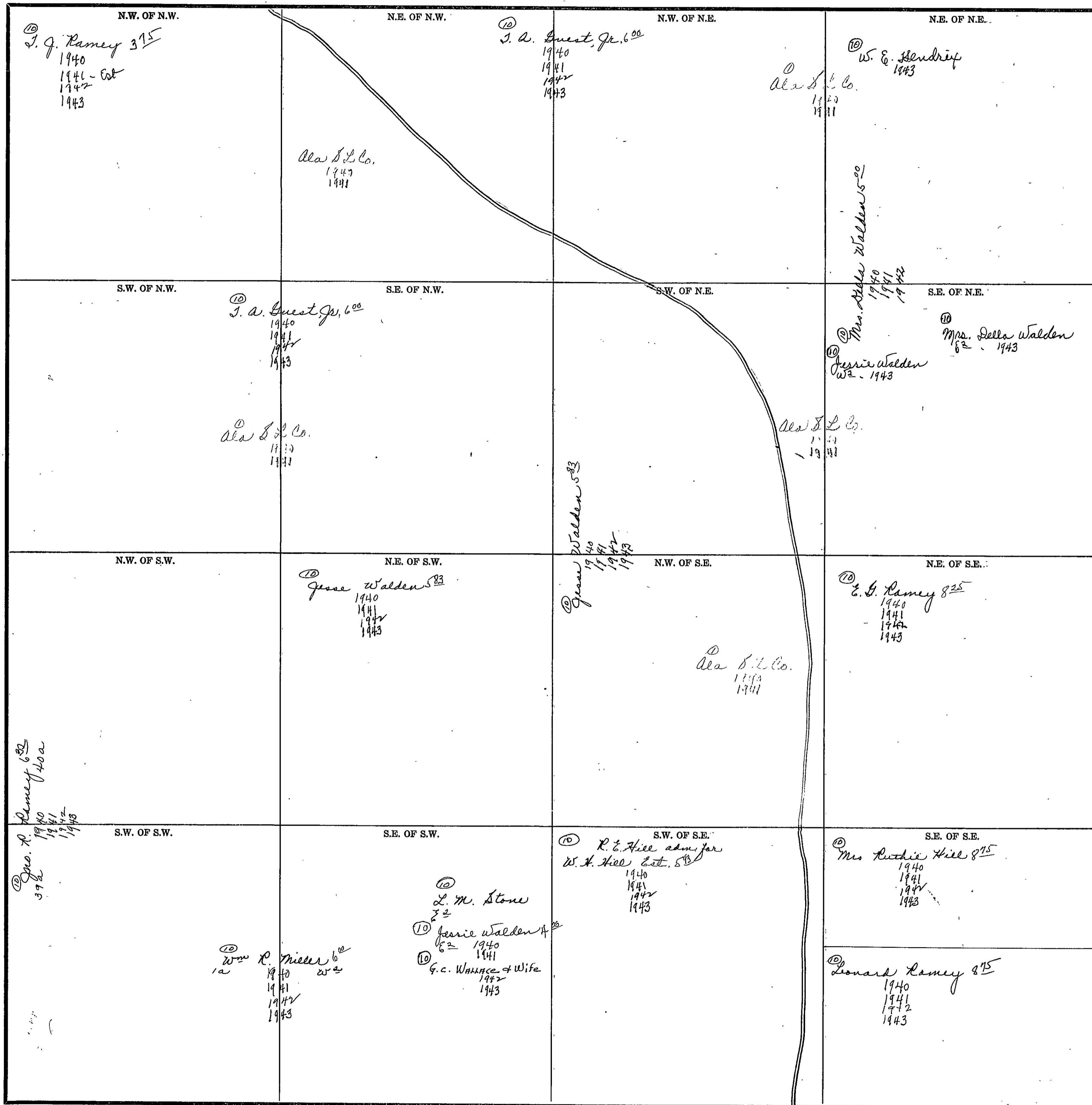

Scale-300 Ft.=1 inch

COUNTY

SECTION 22

TOWNSHIP 10

RANGE 6

Form 1-S.T.C.-Wilson Printing Company, Montgomery, Ala.

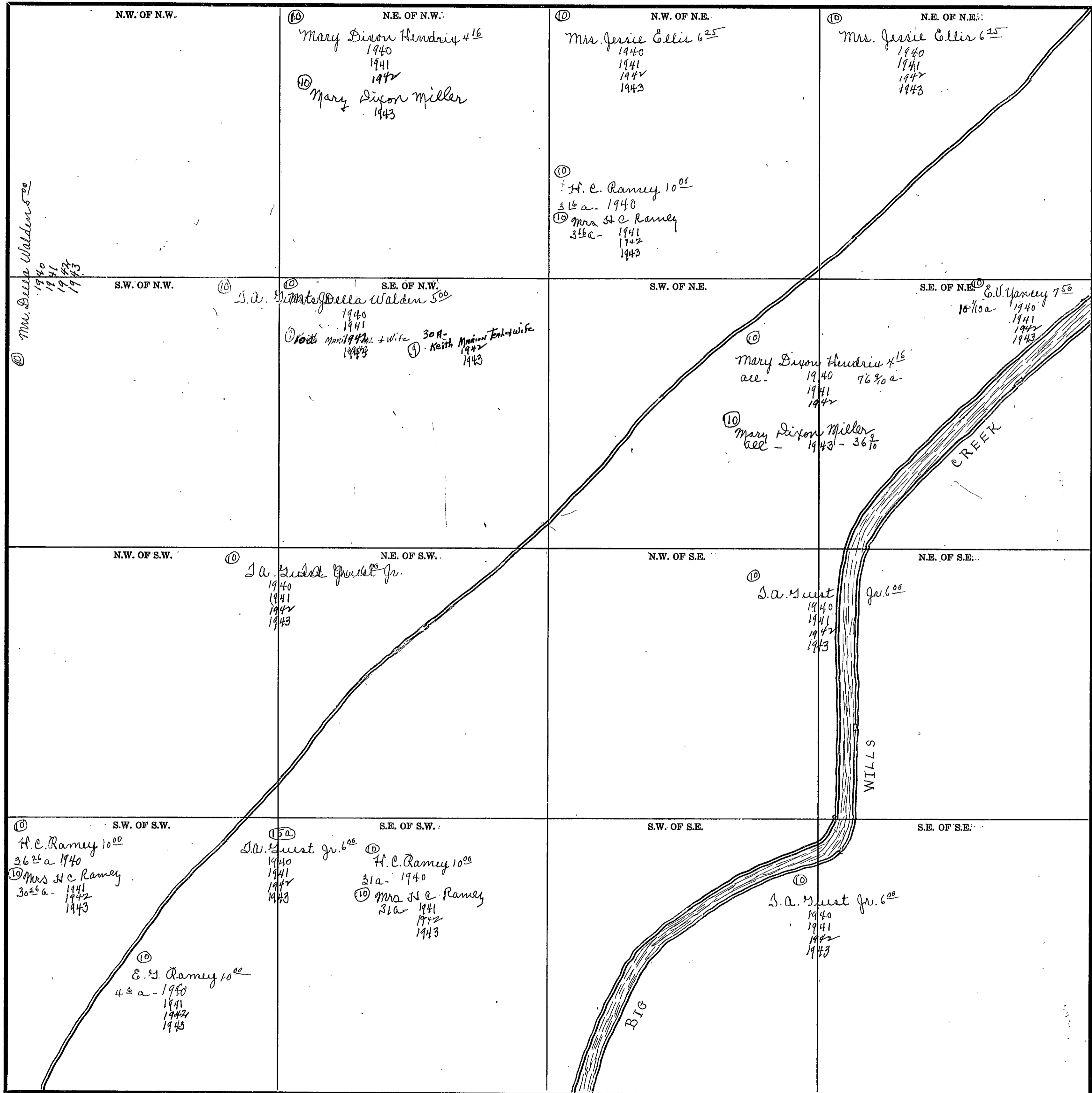

Scale - 300 Ft. = 1 inch

COUNTY _____

Form 1-S.T.C.-Wilson Printing Company, Montgomery, Ala.

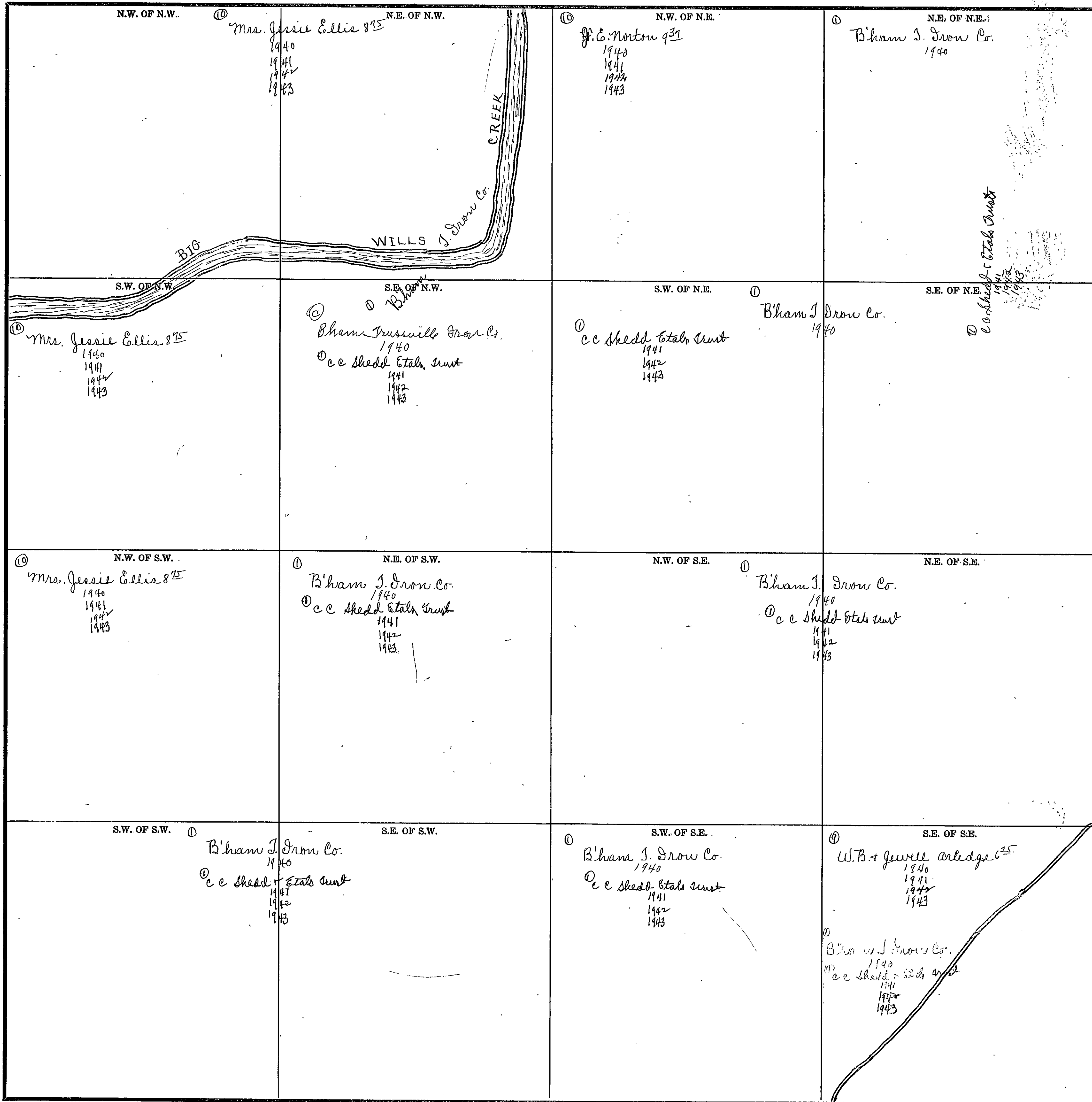

Scale—300 Ft.=1 inch

COUNTY _____

SECTION 34

TOWNSHIP 10

RANGE 6

Form I-S.T.C.—Wilson Printing Company, Montgomery, Ala.

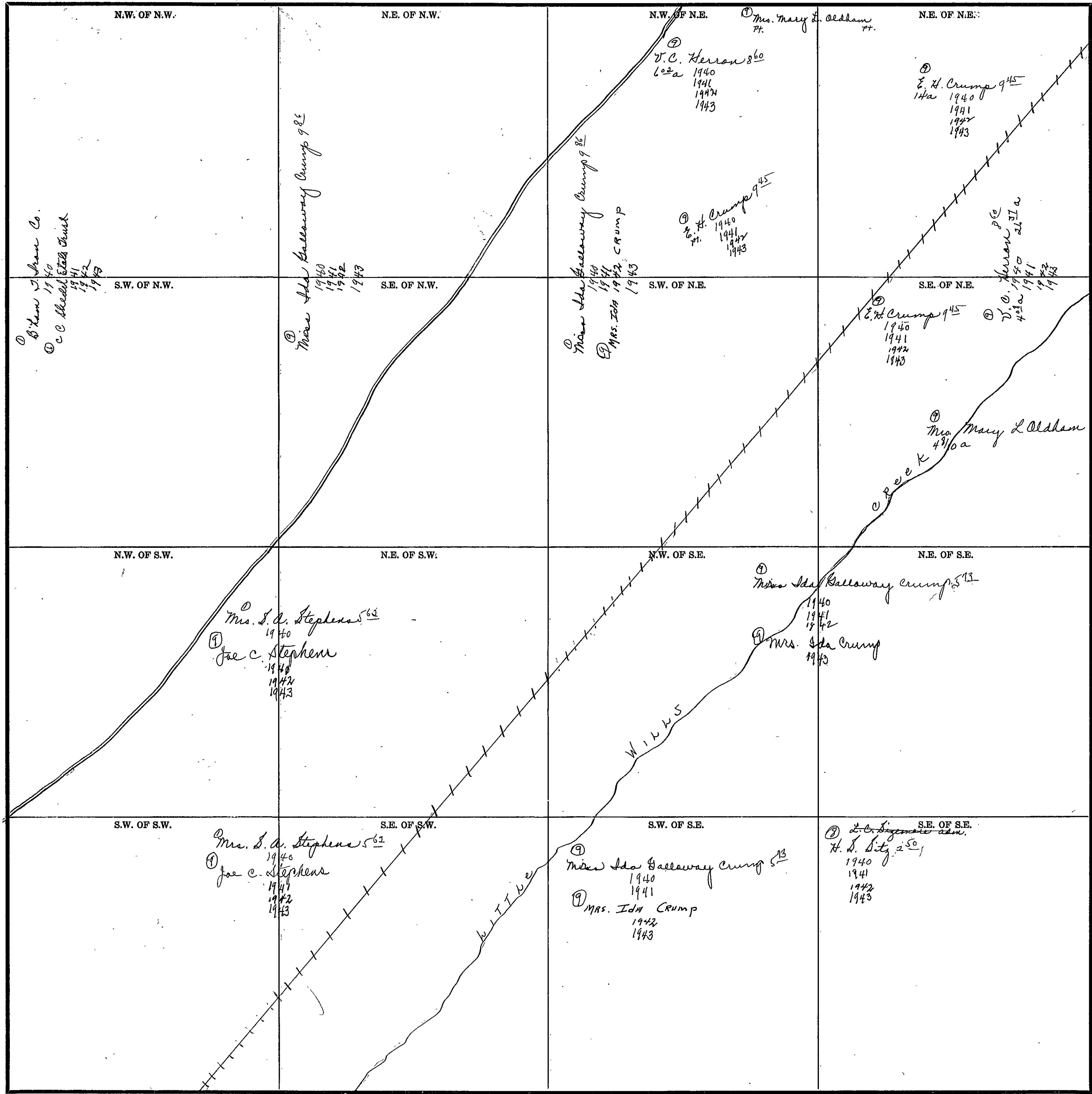

Scale—300 Ft.=1 inch

COUNTY

Form 1-S.T.C.-Wilson Printing Company, Montgomery, Ala.

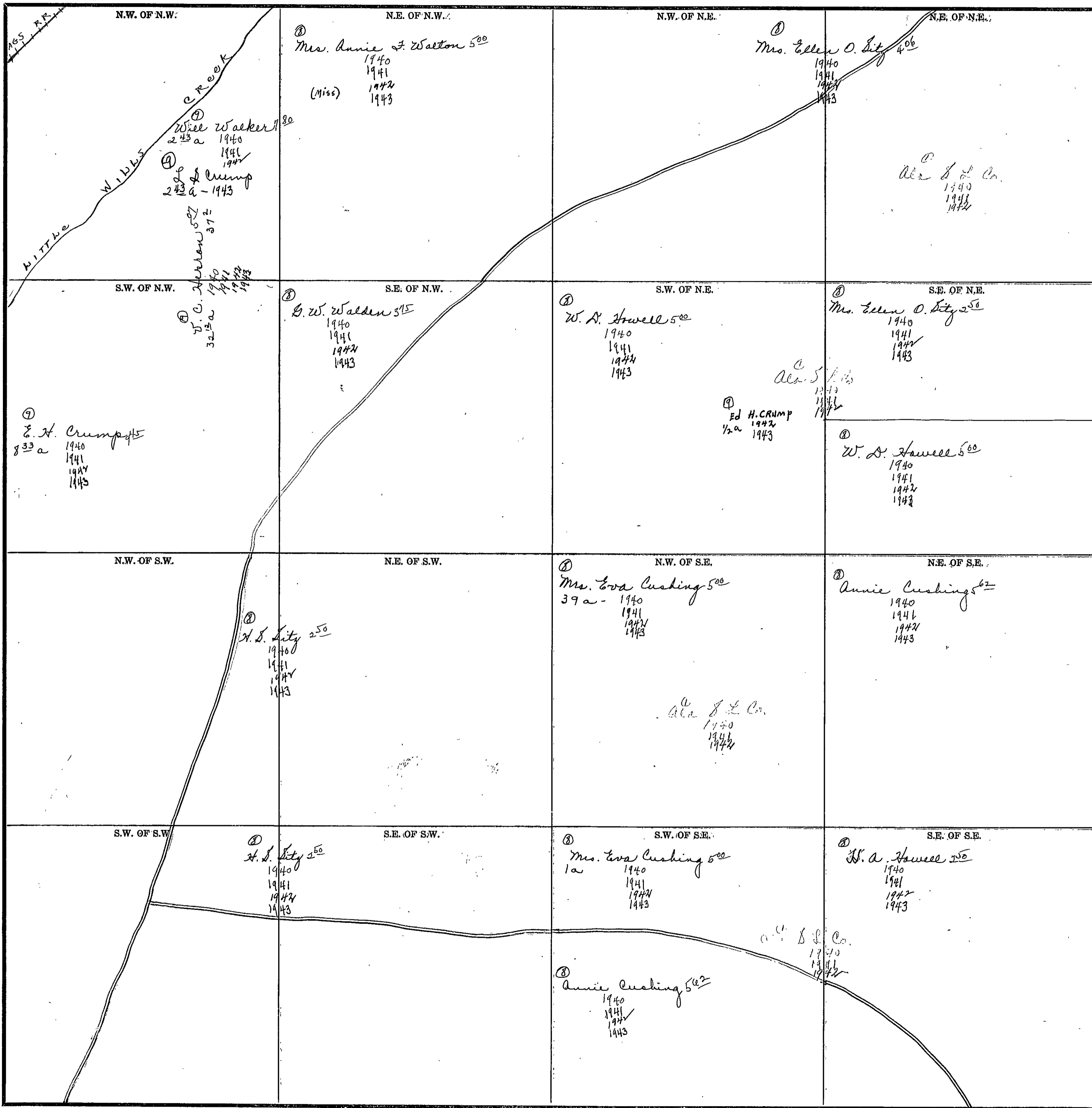

Scale-300 Ft.=1 inch

COUNTY _____

SECTION 36

TOWNSHIP 10

RANGE 6

Form 1-S.T.C.—Wilson Printing Company, Montgomery, Ala.

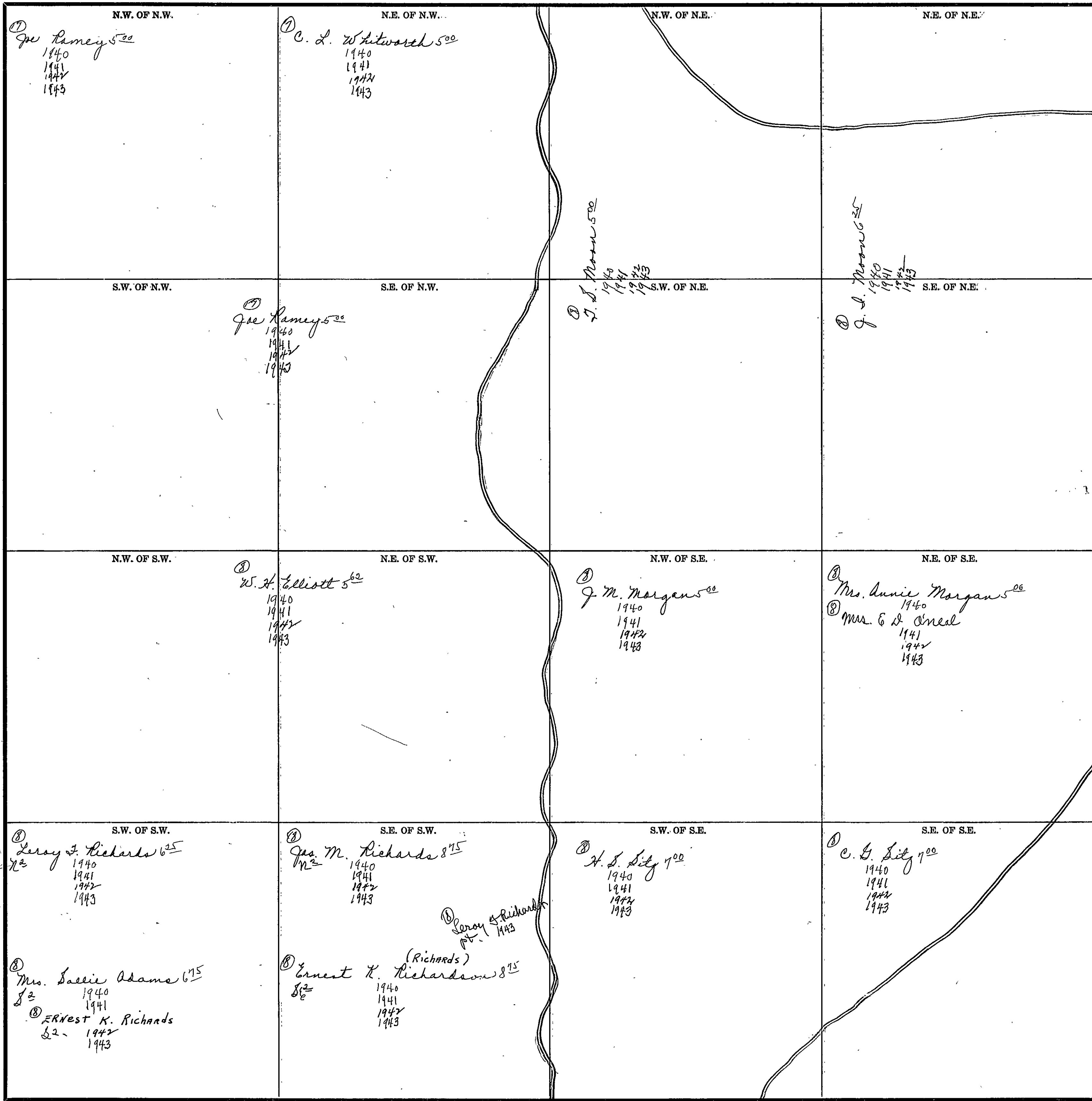

Scale—300 Ft.=1 inch

COUNTY _____

SECTION 1

TOWNSHIP 10

RANGE 7

X 99

Form 1-S.T.C.—Wilson Printing Company, Montgomery, Ala.

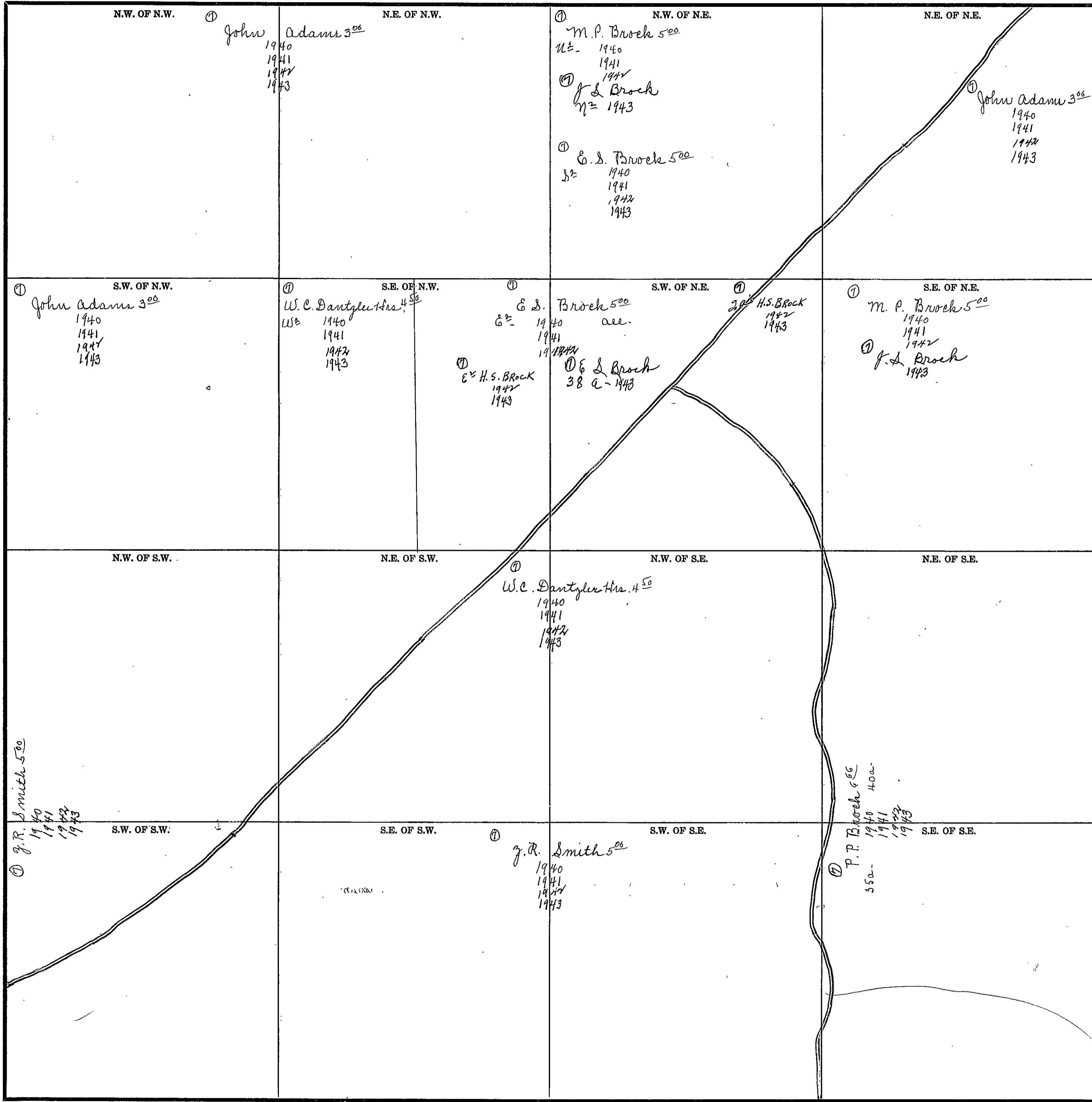

Scale—300 Ft.=1 inch

COUNTY _____

Form 1-S.T.C.—Wilson Printing Company, Montgomery, Ala.

<p>N.W. OF N.W. ① O.H. Whiteside 328 1940 1941 1942 1943</p>	<p>N.E. OF N.W. ① O.H. Whiteside 325 20a- 1940 1941 1942 1943</p>	<p>N.W. OF N.E. ① W.F. Fox 480 1940 ① Wilely J Fox 1941 1942 1943</p>	<p>N.E. OF N.E. ① W.F. Fox 480 1940 ① Wilely J Fox 1941 1942 1943</p>
<p>S.W. OF N.W. ① O.H. Whiteside 328 1940 1941 1942 1943</p>	<p>S.E. OF N.W. ① O.H. Whiteside 328 1940 1941 1942 1943</p>	<p>S.W. OF N.E. ① W.F. Fox 480 1940 ① Wilely J Fox 1941 1942 1943</p>	<p>S.E. OF N.E. ① W.F. Fox 480 1940 ① Wilely J Fox 1941 1942 1943</p>
<p>N.W. OF S.W. ① S.P. Whiteside 331 1940 1941 1942 1943</p>	<p>N.E. OF S.W. ① S.P. Whiteside 331 31a- 1940 1941 1942 1943</p>	<p>N.W. OF S.E. ① W.F. Fox 480 Pt. 1940 1a. ① Wilely J Fox Pt. 1941-1a 1942 1943</p>	<p>N.E. OF S.E. ① W.F. Fox 480 Pt. 1940 1a. ① Wilely J Fox Pt. 1941-1a 1942 1943</p>
<p>S.W. OF S.W. ① John Davis "C" 425 1940 1941 1942 1943</p>	<p>S.E. OF S.W. ① all- W. J. Sanders 491 1940 1941 1942 1943</p>	<p>S.W. OF S.E. ① Mrs. V.P. Adams 350 20a- 1940 1941 ① Mrs. Edna Mae Adams 20a- 1942 1943</p>	<p>S.E. OF S.E. ① Mrs. T.P. Adams 350 1940 39a - 1941 ① Mrs. Edna Mae Adams 1942 1943</p>

Scale—300 Ft.—1 inch

COUNTY

SECTION 3

TOWNSHIP 10

RANGE 7

Form 1-S.T.C.—Wilson Printing Company, Montgomery, Ala.

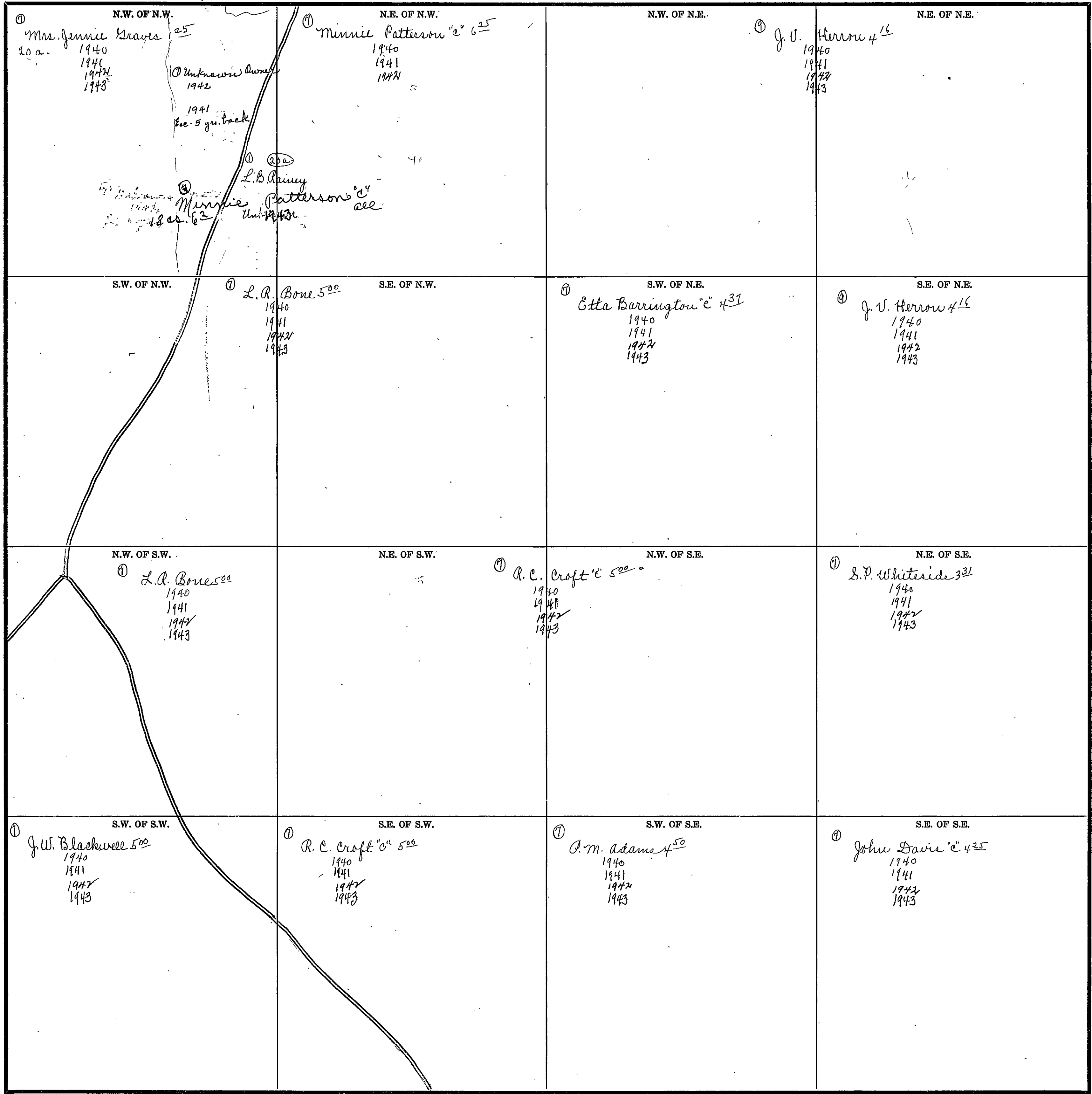

Scale—300 Ft.—1 inch

COUNTY _____

SECTION 4

TOWNSHIP 10

RANGE 7

Form 1-S.T.C.-Wilson Printing Company, Montgomery, Ala.

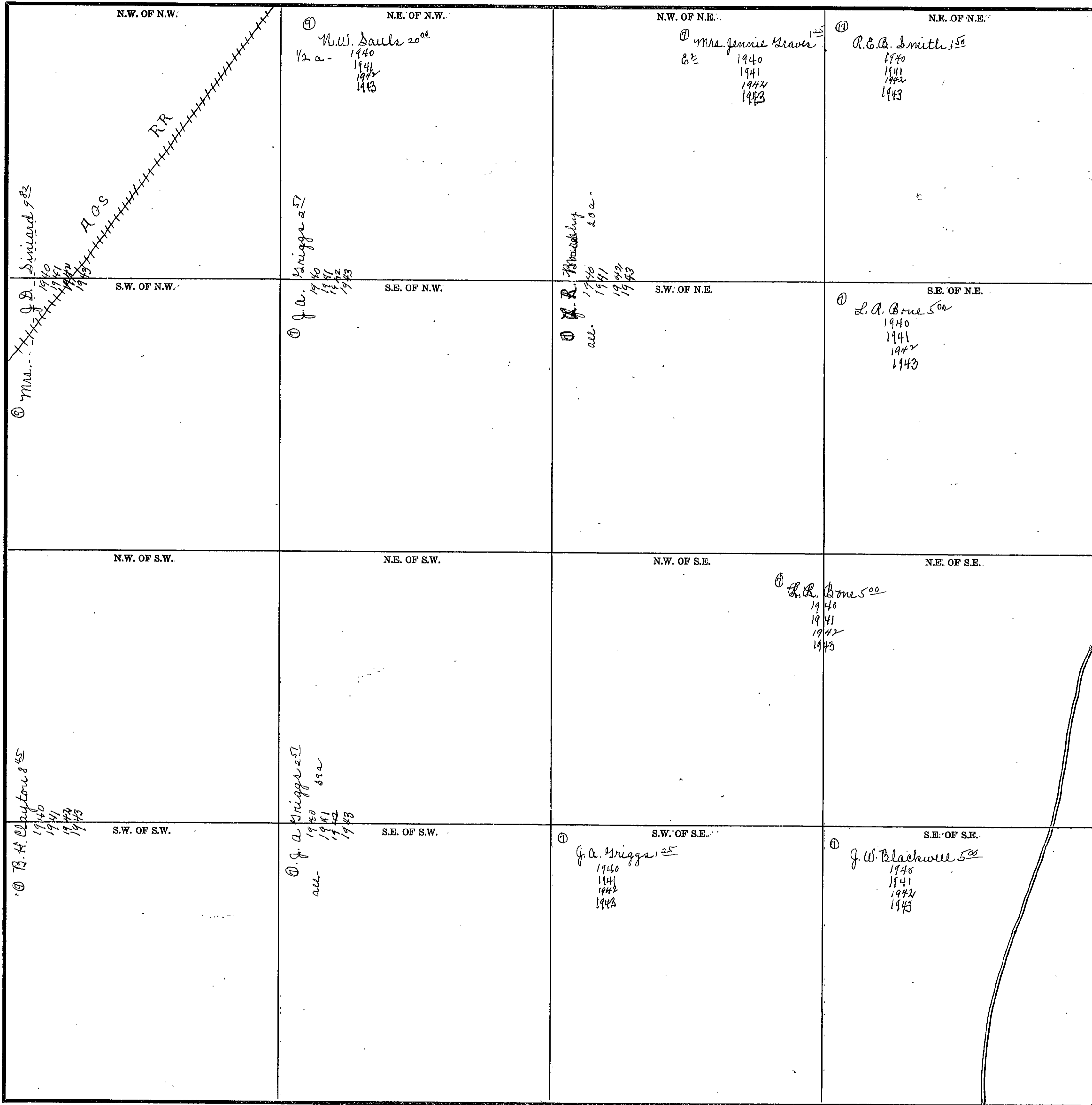

Scale-300 Ft.=1 inch

COUNTY _____

SECTION 5

TOWNSHIP 10

RANGE 7

Form 1-S.T.C.—Wilson Printing Company, Montgomery, Ala.

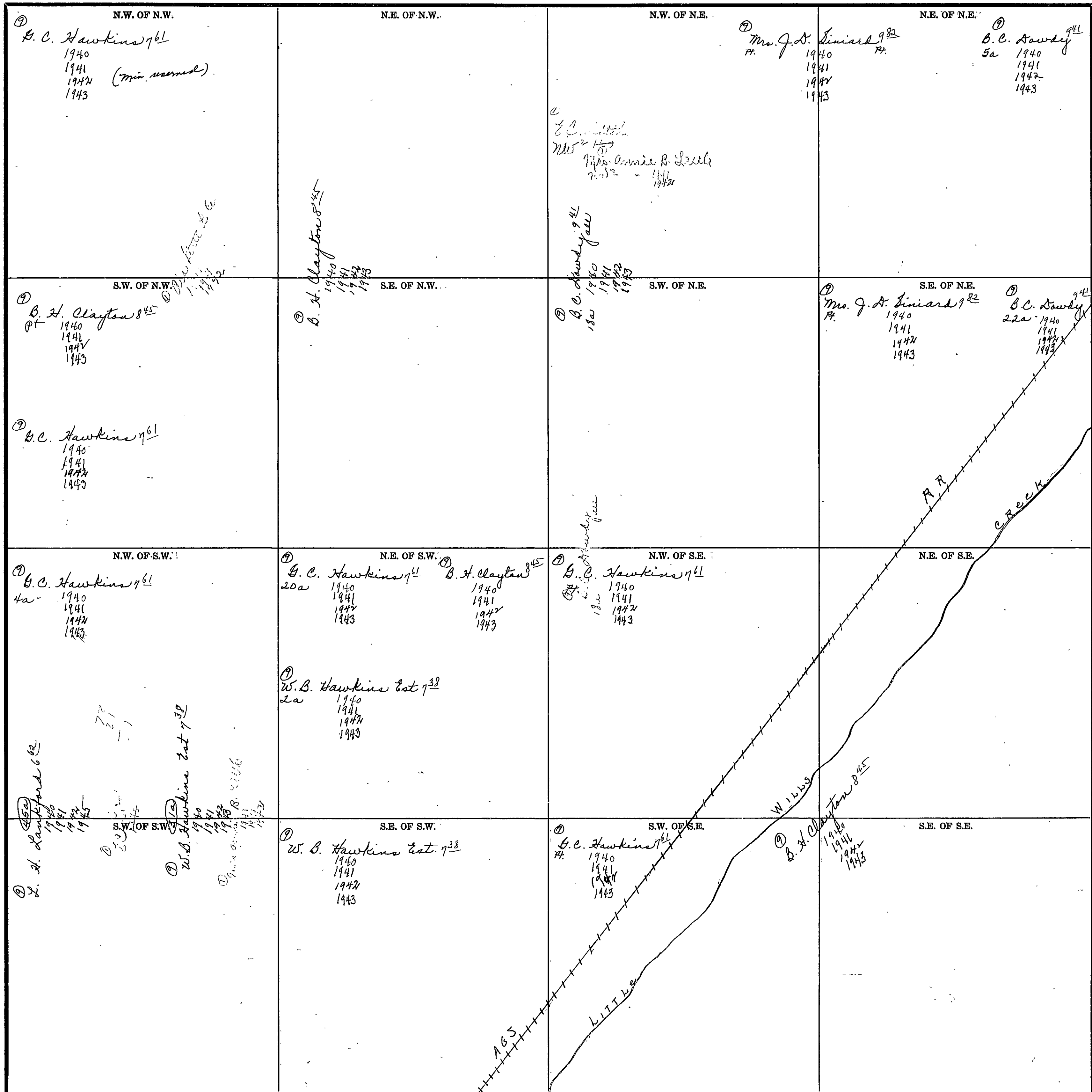

Scale—300 Ft.=1 inch

COUNTY _____

SECTION 6

TOWNSHIP 10

RANGE 7

Form 1-S.T.C.-Wilson Printing Company, Montgomery, Ala.

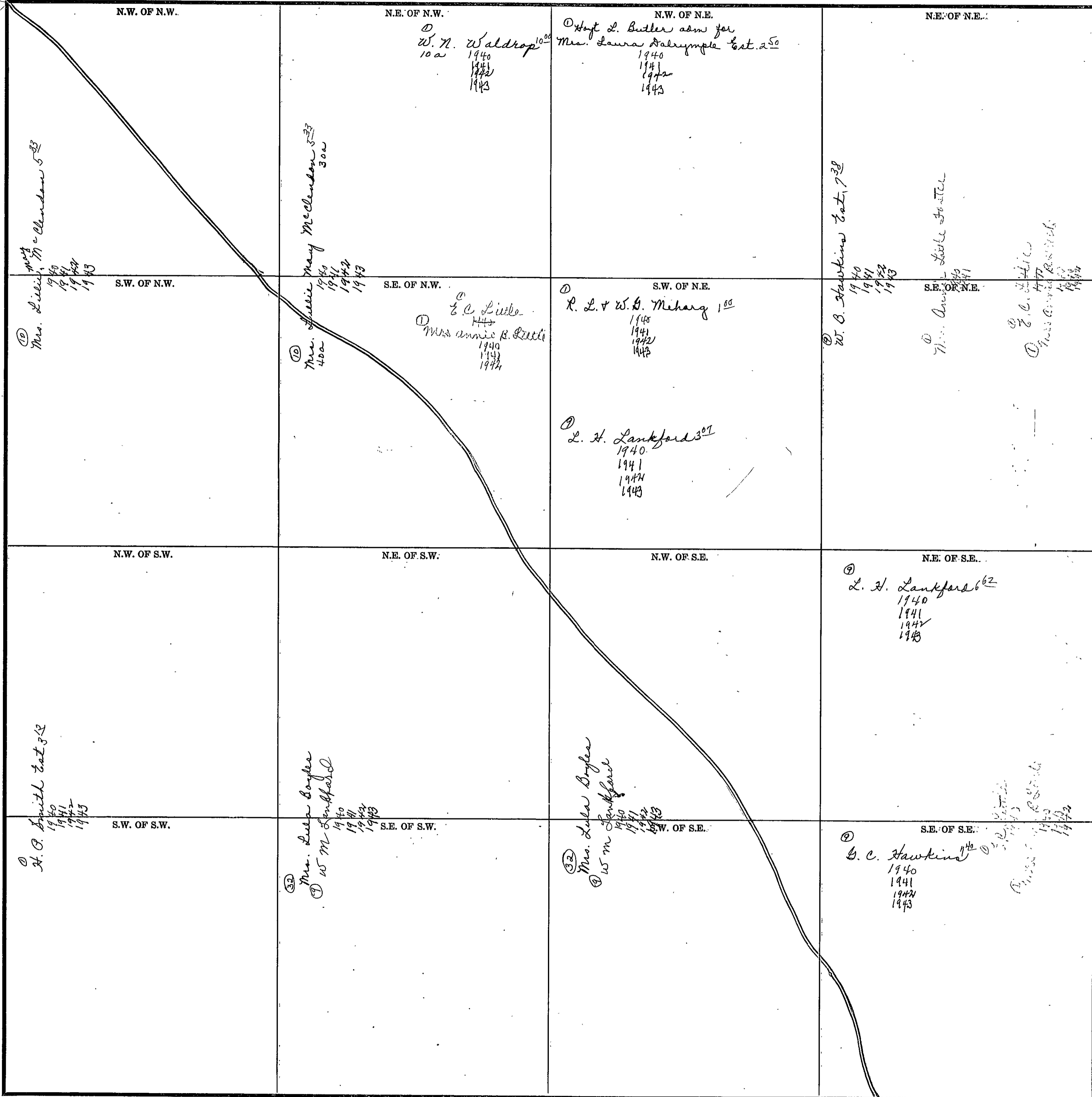

Scale—300 Ft.=1 inch

COUNTY _____

SECTION 7

TOWNSHIP 10

RANGE 7

Form 1-S.T.C.—Wilson Printing Company, Montgomery, Ala.

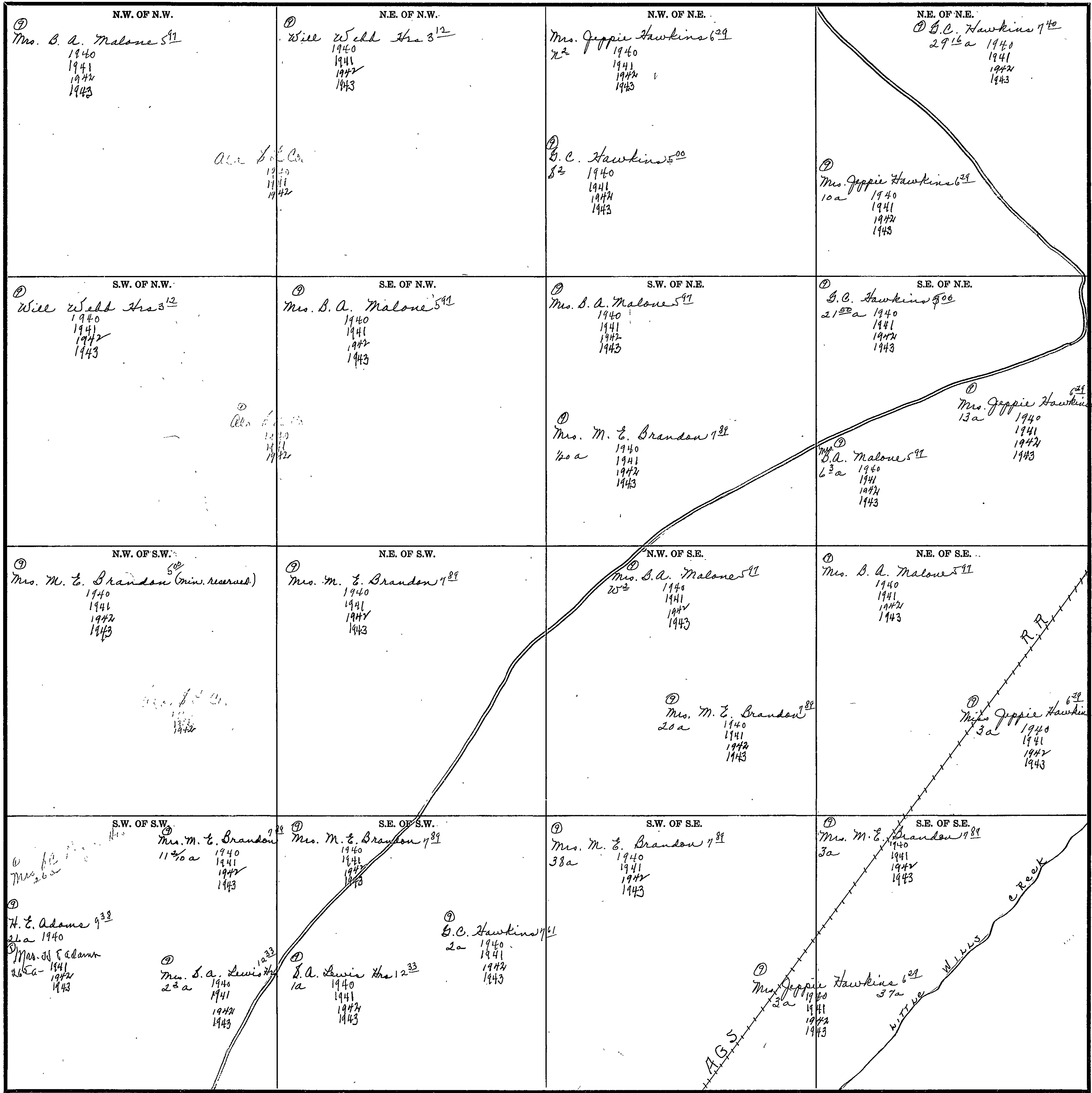

Scale—300 Ft.—1 inch

COUNTY _____

SECTION 8

TOWNSHIP 10

RANGE 7

Form 1-S.T.C.—Wilson Printing Company, Montgomery, Ala.

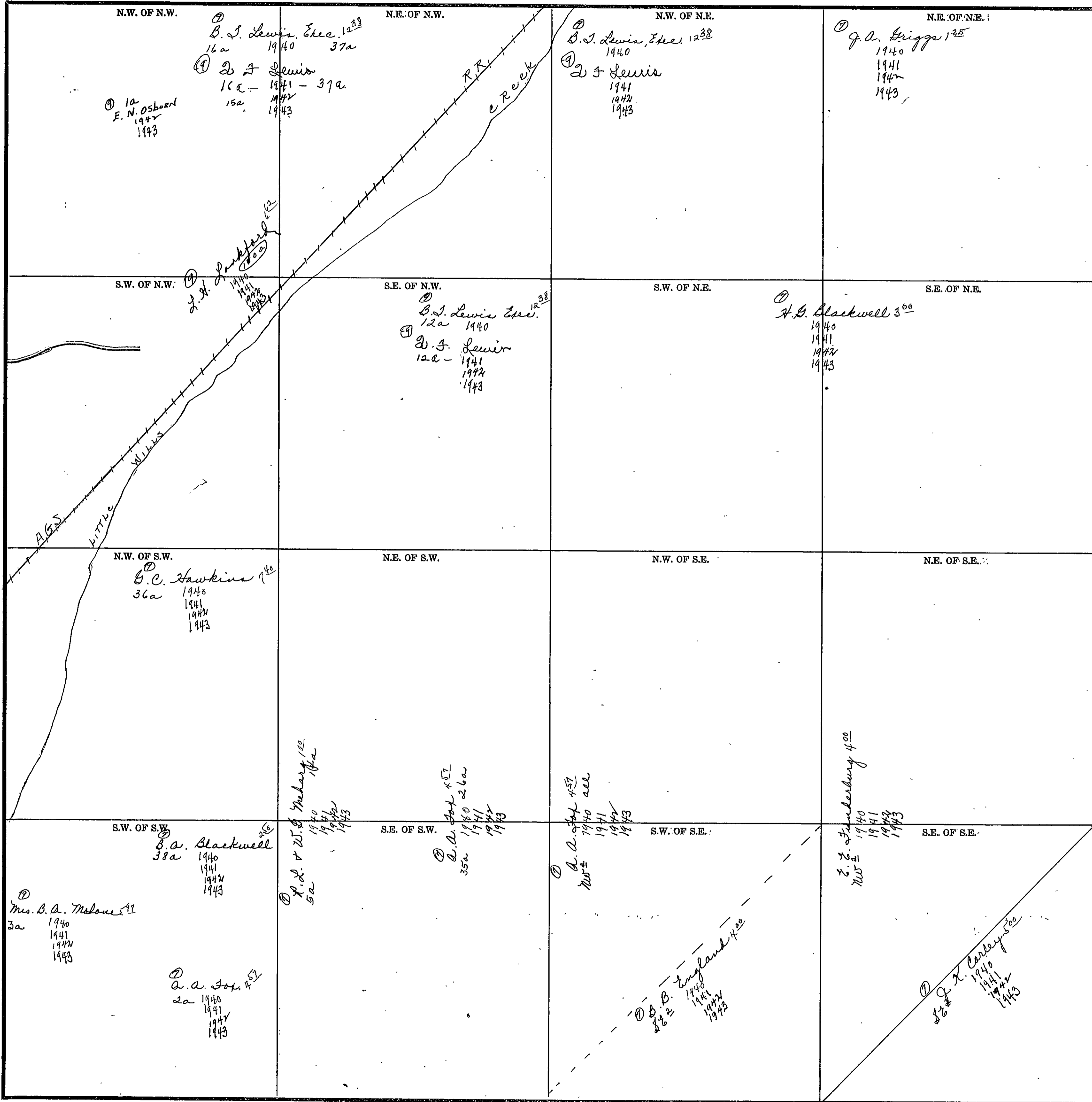

Scale—300 Ft.—1 inch

COUNTY _____

SECTION 9

TOWNSHIP 10

RANGE 7

Form I-S.T.C.—Wilson Printing Company, Montgomery, Ala.

<p>N.W. OF N.W. ① J. A. Griggs 1²⁵ 1940 1941 1942 1943</p>	<p>N.E. OF N.W. ① J. W. Blackwell 3³³ 1940 1941 1942 1943</p> <p>① Ains & Co. 1941 1942</p>	<p>N.W. OF N.E. ① J. W. Blackwell 6²⁵ 1940 1941 1942 1943</p> <p>① Ains & Co. 1941 1942</p>	<p>N.E. OF N.E.</p>
<p>S.W. OF N.W. ① H. G. Blackwell all 1940 20a- 1941 1942 1943</p>	<p>S.E. OF N.W. ① J. W. Blackwell 5⁵⁰ 1940 1941 1942 1943</p>	<p>S.W. OF N.E. ① J. W. Blackwell 6²⁵ 1940 1941 1942 1943</p> <p>① Ains & Co. 1941 1942</p>	<p>S.E. OF N.E.</p>
<p>N.W. OF S.W. ① H. G. Blackwell 3⁰⁰ all 1940 1941 1942 1943</p>	<p>N.E. OF S.W. ① J. W. Blackwell 3³³ 1940 1941 1942 1943</p>	<p>N.W. OF S.E. ① J. W. Blackwell 5⁰⁰ 1940 1941 1942 1943</p> <p>① Ains & Co. 1941 1942</p>	<p>N.E. OF S.E.</p>
<p>S.W. OF S.W. ① J. K. Corley 5⁰⁰ 1940 1941 1942 1943</p>	<p>S.E. OF S.W. ① J. K. Corley 5⁰⁰ 1940 1941 1942 1943</p>	<p>S.W. OF S.E. ① G. E. Adams 4²⁹ 1940 1941 1942 1943</p>	<p>S.E. OF S.E. ① R. M. Blackwell 5⁰³ 1940 1941 1942 1943</p> <p>① Ains & Co. 1941 1942</p>

Scale—300 Ft.=1 inch

COUNTY _____

Form 1-S.T.C.—Wilson Printing Company, Montgomery, Ala.

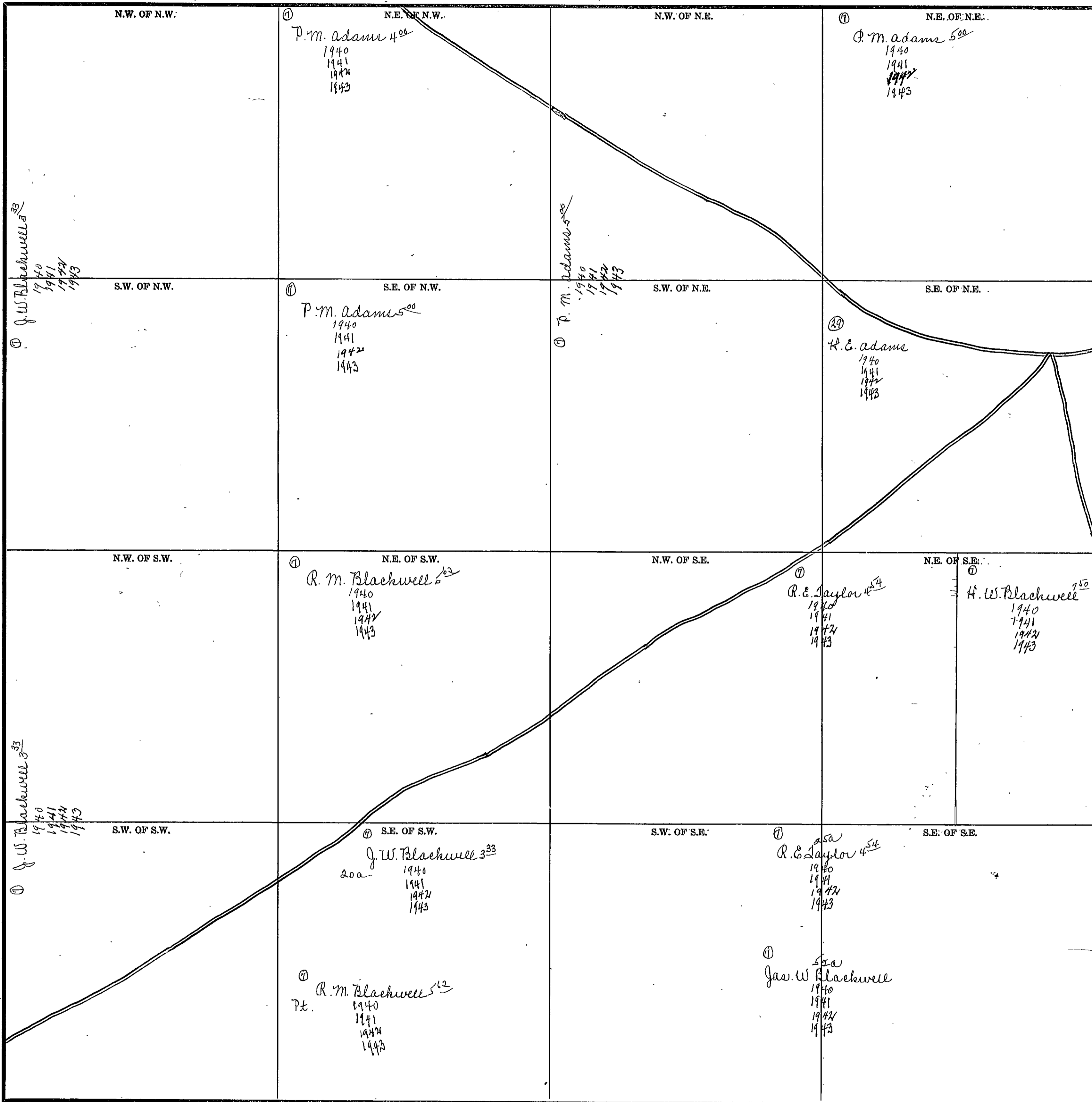

Scale—300 Ft.=1 inch

COUNTY _____

SECTION 11

TOWNSHIP 10

RANGE 7

Form 1-S.T.C.—Wilson Printing Company, Montgomery, Ala.

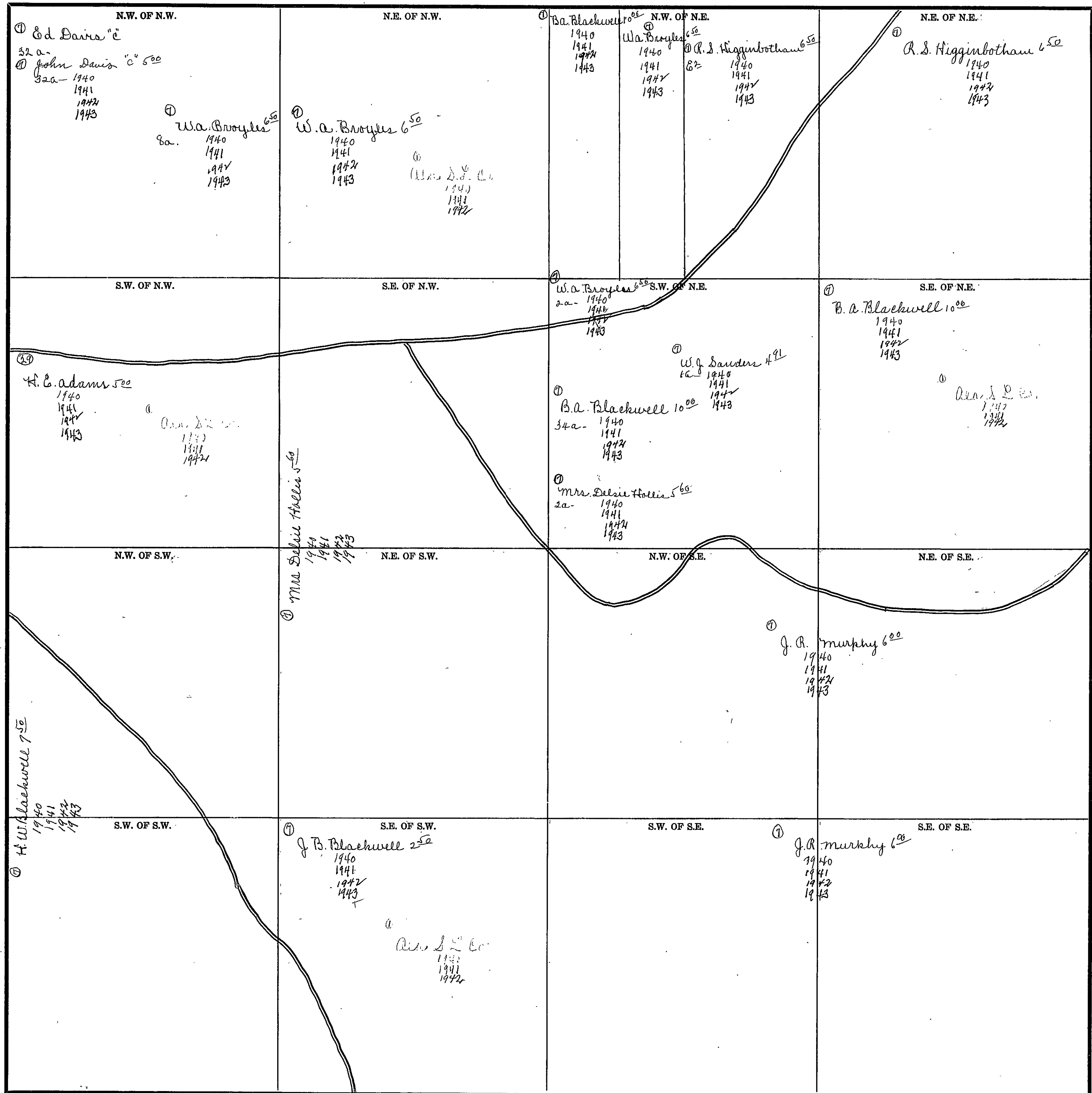

Scale—300 Ft.=1 inch

COUNTY _____

Form 1-S.T.C.—Wilson Printing Company, Montgomery, Ala.

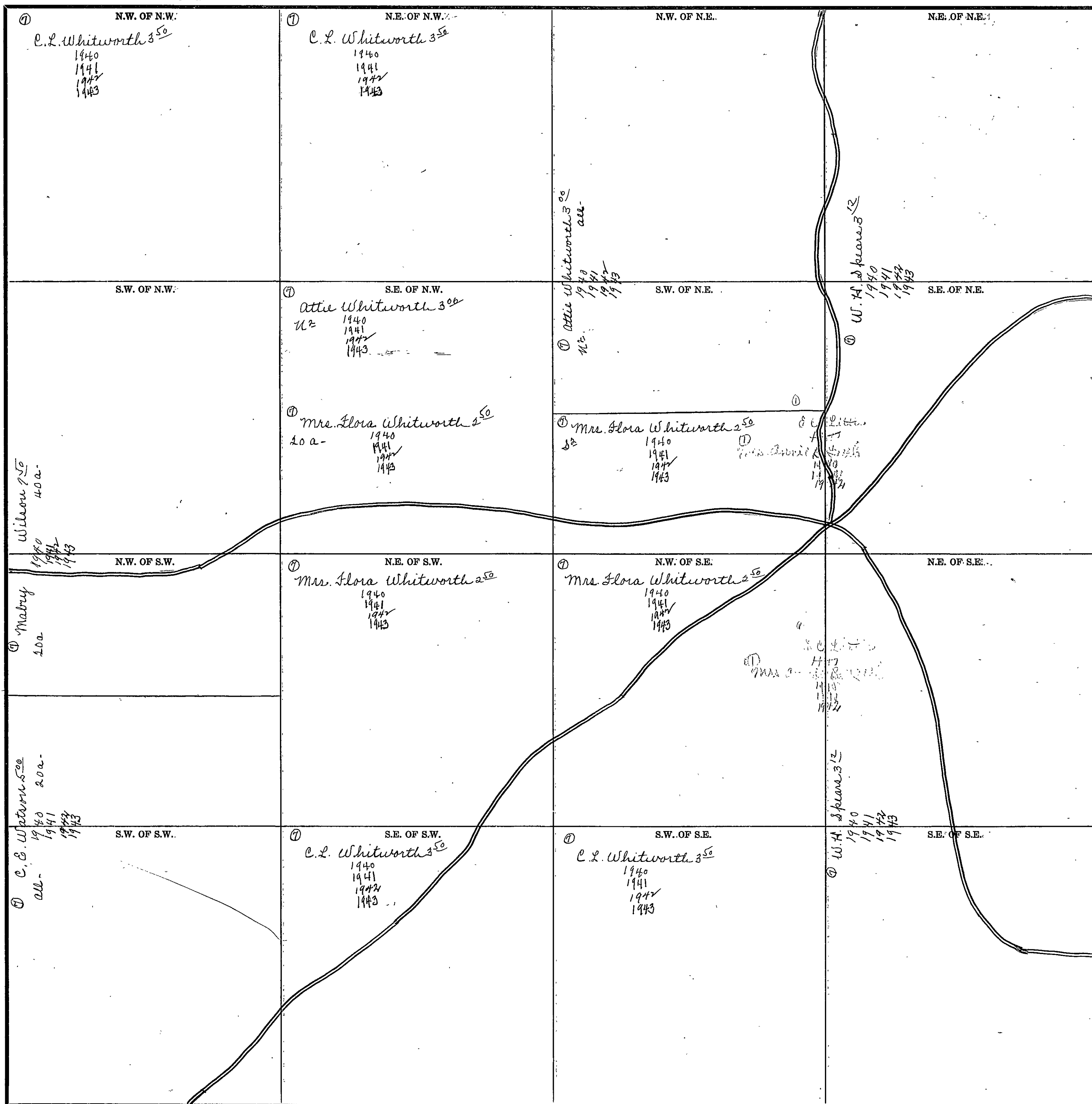

Scale—300 Ft.=1 inch

COUNTY _____

SECTION 13

TOWNSHIP 10

RANGE 7

Form I-S.T.C.-Wilson Printing Company, Montgomery, Ala.

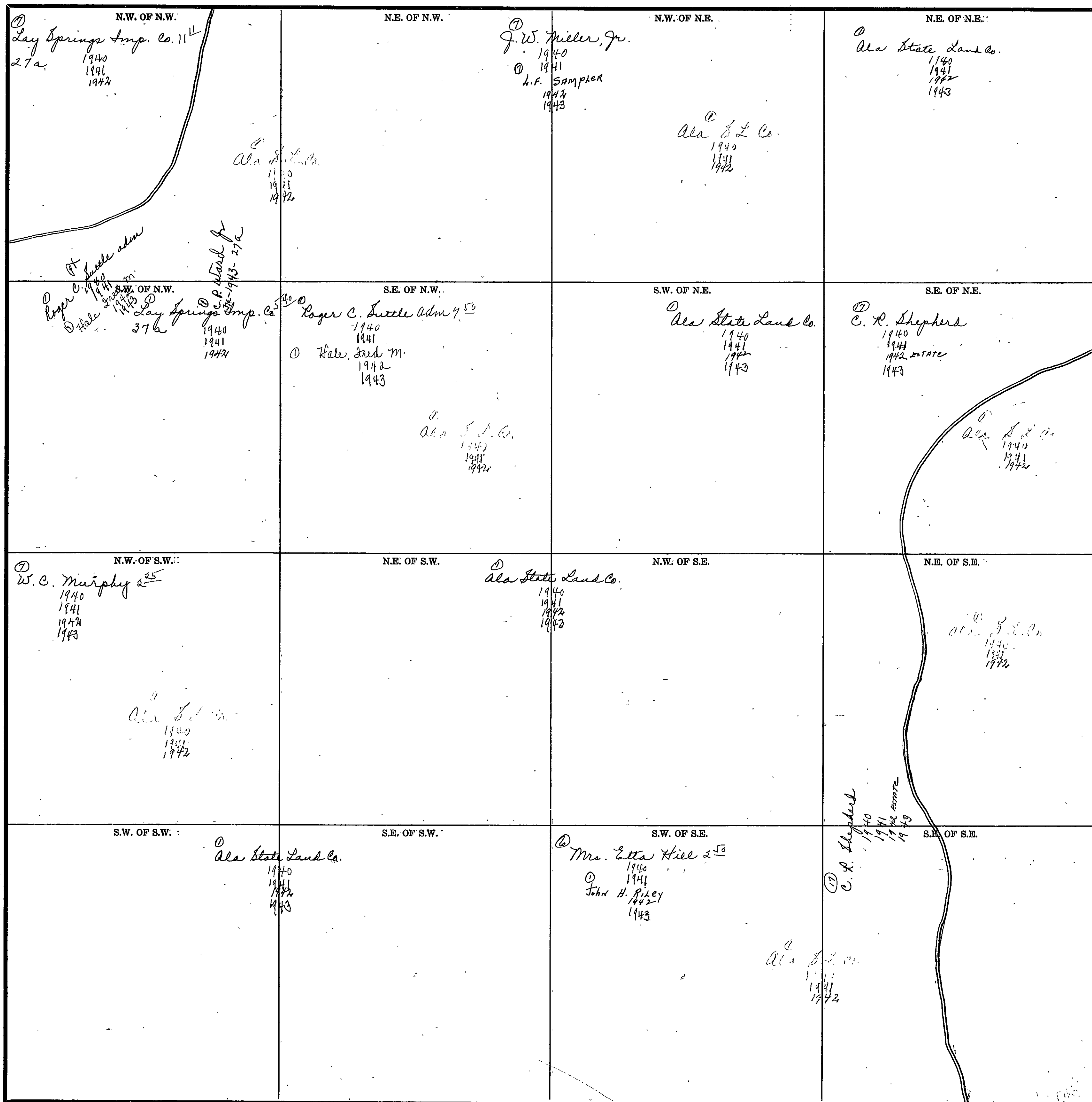

Scale—300 Ft.=1 inch

COUNTY _____

Form 1-S.T.C.-Wilson Printing Company, Montgomery, Ala.

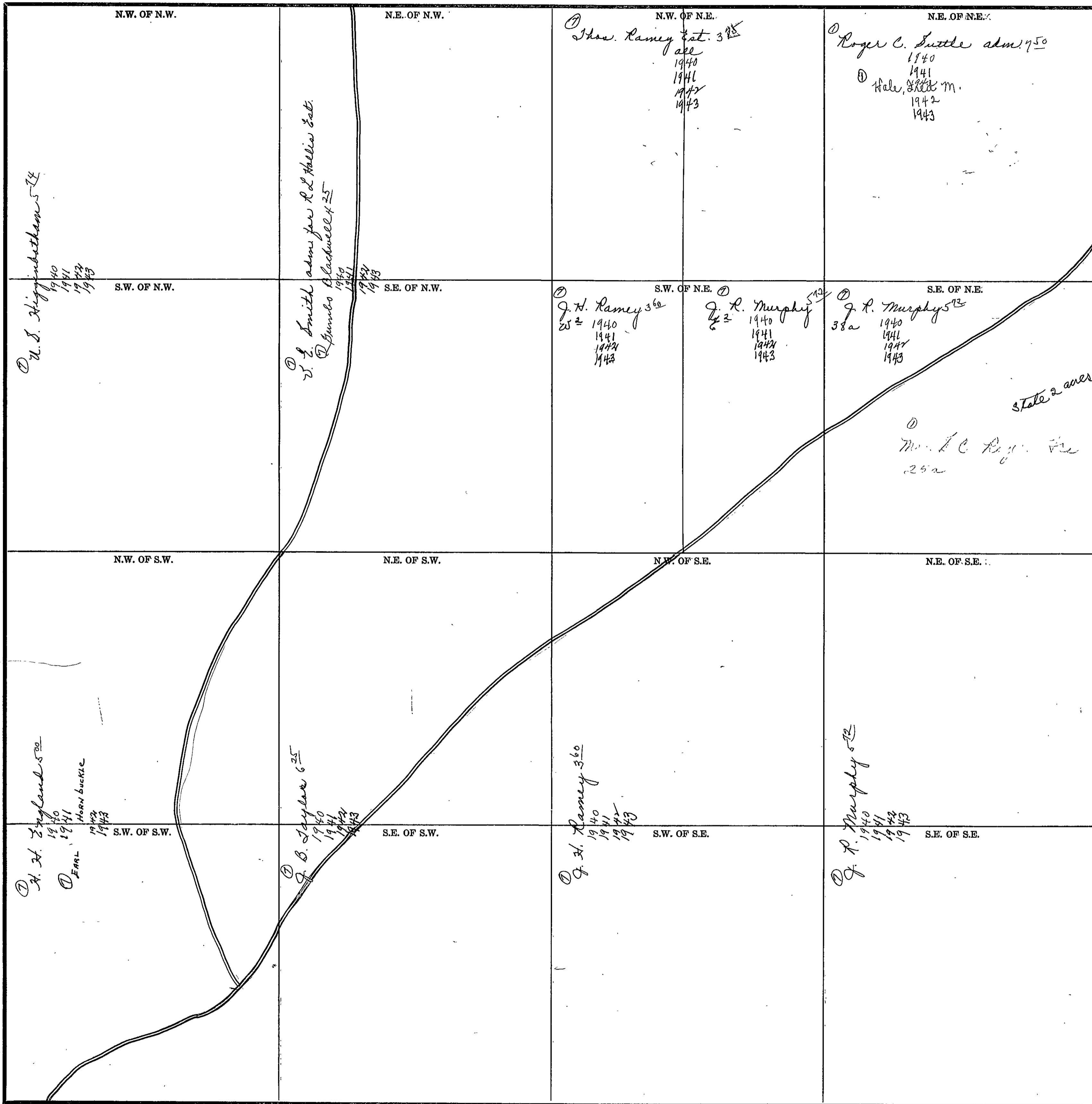

Scale-300 Ft.=1 inch

COUNTY _____

SECTION 15

TOWNSHIP 10

RANGE 7

Form 1-S.T.C.—Wilson Printing Company, Montgomery, Ala.

<p>N.W. OF N.W.</p> <p>① J.W. Blackwell 3³³ 1940 1941 1942 1943</p>	<p>N.E. OF N.W.</p> <p>① R.M. Blackwell 5⁴² 252 1940 1941 1942 1943</p>	<p>N.W. OF N.E.</p> <p>① J.W. Blackwell 5⁰⁰ 1940 1941 1942 1943</p>	<p>N.E. OF N.E.</p> <p>① J.W. Blackwell 5⁰⁰ 6a 1940 1941 1942 1943</p>
<p>S.W. OF N.W.</p> <p>① J.W. Blackwell 3³³ 1940 1941 1942 1943</p>	<p>S.E. OF N.W.</p> <p>① J.W. Blackwell 5⁰⁰ 1940 1941 1942 1943</p>	<p>S.W. OF N.E.</p> <p>① J.W. Blackwell 5⁰⁰ 6a 1940 1941 1942 1943</p>	<p>S.E. OF N.E.</p> <p>① J.W. Blackwell 5⁰⁰ 6a 1940 1941 1942 1943</p>
<p>N.W. OF S.W.</p>	<p>N.E. OF S.W.</p> <p>① J.W. Blackwell 3³³ 1940 1941 1942 1943</p>	<p>N.W. OF S.E.</p> <p>① J.H. Ragan 3²⁷ 1940 1941 ① B.B. Ragan and Wife 1942 1943</p>	<p>N.E. OF S.E.</p>
<p>S.W. OF S.W.</p> <p>① J.W. Blackwell 3³³ 1940 1941 1942 1943</p>	<p>S.E. OF S.W.</p> <p>① Lula I + Ma Mae Reeves + Maurine Hawkins 1940 1941 1942 1943</p>	<p>S.W. OF S.E.</p> <p>① J.H. Ragan 3²⁷ 1940 1941 ① B.B. Ragan and Wife 1942 1943</p>	<p>S.E. OF S.E.</p> <p>① H.H. Englands 5⁰⁰ 1940 ① J.E. Taylor 1941 1942 1943</p>

Scale—300 Ft.=1 inch

COUNTY _____

Form 1-S.T.C.—Wilson Printing Company, Montgomery, Ala.

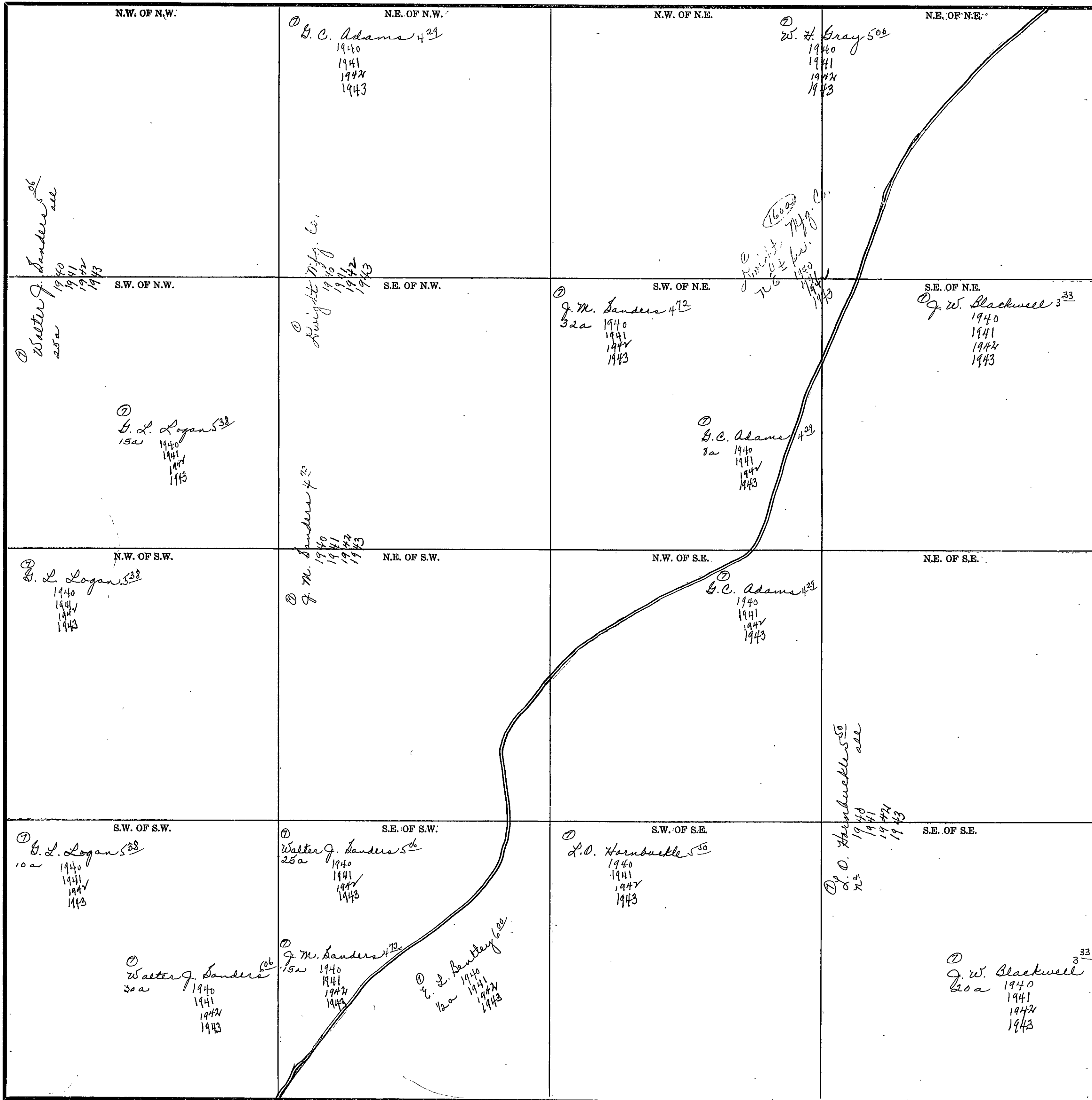

Scale—300 Ft.=1 inch

COUNTY _____

SECTION 17

TOWNSHIP 10

RANGE 7

Form 1-S.T.C.—Wilson Printing Company, Montgomery, Ala.

<p>N.W. OF N.W.</p> <p>Ⓛ B. A. Blackwell 2⁵⁰ all 1940 3a 1941 1942 1943</p>	<p>N.E. OF N.W.</p> <p>Ⓛ A. A. Fay 4⁵¹ 17a-1940 1941 1942 1943</p> <p>Ⓛ B. A. Blackwell 4⁰⁰ 82 1940 1941 1942 1943</p>	<p>N.W. OF N.E.</p> <p>Ⓛ B. B. England 4⁰⁰ all 1940 36a 1941 1942 1943</p>	<p>N.E. OF N.E.</p> <p>Ⓛ J. K. Carley 5⁰⁰ 4a-1940 1941 1942 1943</p>
<p>S.W. OF N.W.</p> <p>Ⓛ B. A. Blackwell 4⁰⁰ 1940 1941 1942 1943</p>	<p>S.E. OF N.W.</p> <p>Ⓛ B. A. Blackwell 4⁰⁰ 1940 1941 1942 1943</p>	<p>S.W. OF N.E.</p> <p>Ⓛ B. B. England 4⁰⁰ 10a 1940 1941 1942 1943</p> <p>Ⓛ B. A. Blackwell 2³⁶ 13a 1940 1941 1942 1943</p> <p>Ⓛ B. A. Blackwell 4⁰⁰ 82 1940 1941 1942 1943</p>	<p>S.E. OF N.E.</p> <p>Ⓛ Walter J. Sanders 5⁰⁶ 1940 1941 1942 1943</p>
<p>N.W. OF S.W.</p>	<p>N.E. OF S.W.</p> <p>Ⓛ B. A. Blackwell 4⁰⁰ 1940 1941 1942 1943</p>	<p>N.W. OF S.E.</p> <p>Ⓛ B. A. Blackwell 4⁰⁰ 1940 1941 1942 1943</p>	<p>N.E. OF S.E.</p> <p>Ⓛ Walter J. Sanders 5⁰⁶ 1940 1941 1942 1943</p>
<p>S.W. OF S.W.</p> <p>Ⓛ B. A. Blackwell 4⁴⁰ 1940 1941 1942 1943</p> <p>Ⓛ Bumbo 39a 1940 1941 1942 1943</p>	<p>S.E. OF S.W.</p> <p>Ⓛ B. A. Blackwell 3⁰⁰ 15a 1940 1941 1942 1943</p> <p>Ⓛ Bumbo Blackwell 2⁰⁰ 25a 1940 1941 1942 1943</p>	<p>S.W. OF S.E.</p> <p>Ⓛ B. F. Grayler 5⁰⁰ 1940 1941 1942 1943</p>	<p>S.E. OF S.E.</p> <p>Ⓛ A. A. Sanders 5²¹ 1940 Mrs. — 1941 Miss MARRIETH Sanders 1942 Ⓛ Mrs. J. S. Hodger 1943</p>

Scale—300 Ft.=1 inch

COUNTY _____

Form 1-S.T.C.—Wilson Printing Company, Montgomery, Ala.

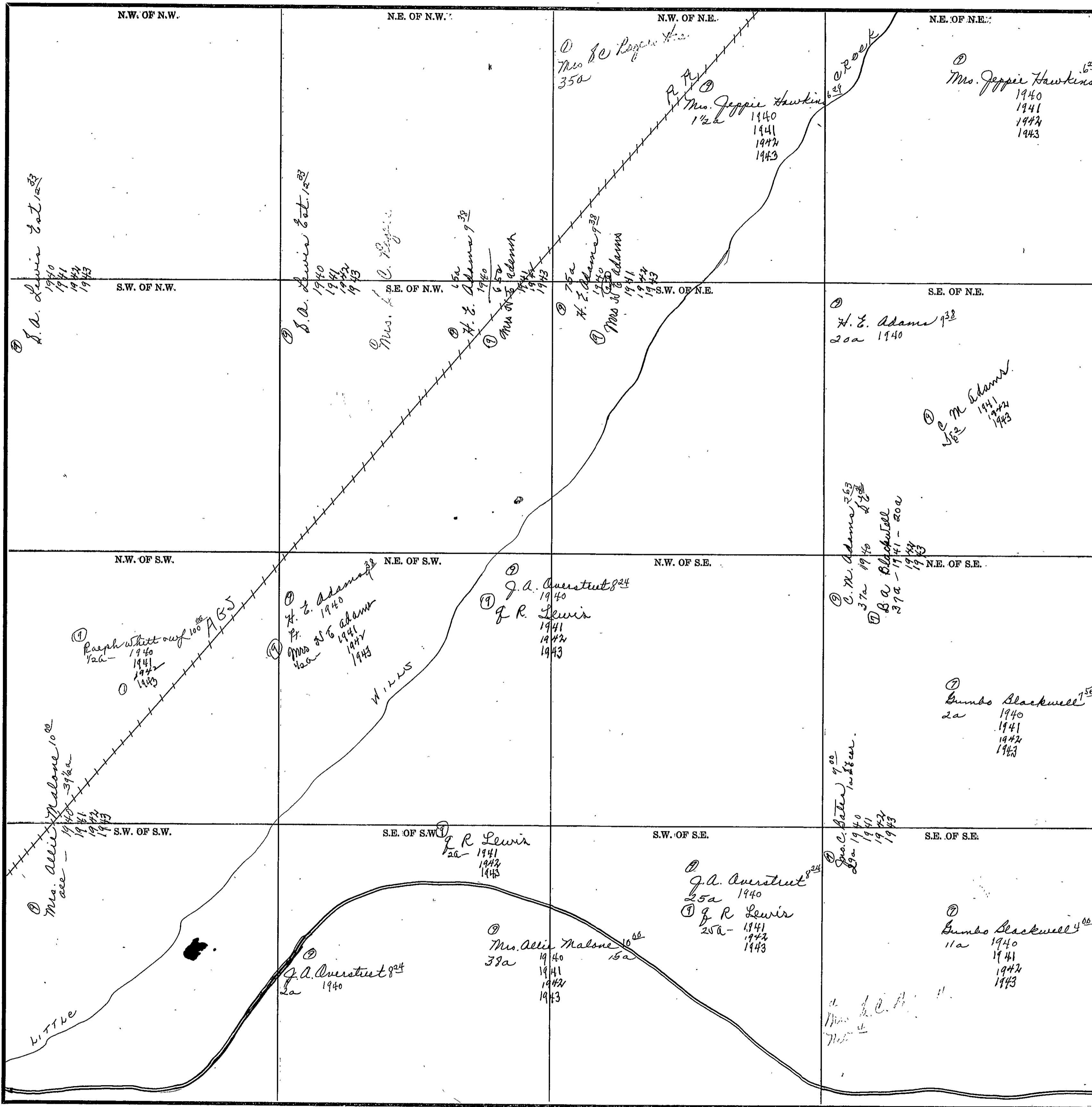

COUNTY

Scale—300 Ft.=1 inch

SECTION 19

TOWNSHIP 10

RANGE 7

Form 1-S.T.C.-Wilson Printing Company, Montgomery, Ala.

<p>① N.W. OF N.W. 4a- Mrs. Allie Malone 10⁰⁰ 1940 1941 1942 1943</p> <p>① Wm. Warner 40a- 1940 1941 1942 1943</p> <p>① J. S. Foster 2⁶¹ Pt. 1940 1941 1942 1943</p> <p>① J. a. M^cElroy 3a- 1943</p> <p>① 5 1/20 a- 1940 1941 1942 1943</p>	<p>① N.E. OF N.W. 40a- Wm. Warner 1940 1941 1942 1943</p> <p>① J. S. Foster 2⁶¹ Pt. 1940 1941 1942 1943</p>	<p>① N.W. OF N.E. J. S. Foster 2⁶¹ 1940 1941 1942 1943</p>	<p>① N.E. OF N.E. J. a. M^cElroy 10a- 1940 1941 1942 1943</p> <p>① Lumber Blackwell 4⁰⁰ 20a- 1940 1941 1942 1943</p> <p>① John C. Bates 7⁰⁰ 20a- 1940 1941 1942 1943</p>
<p>① N.W. OF N.W. H. C. Adams 9³³ 1⁵⁵ a- 1940 Mrs. S. Adams 1⁵⁵ a- 1941 1942 1943</p> <p>① Howard Puckett 4²² 22⁴⁵ a- 1940 J. a. M^cElroy 22⁴⁵ a- 1941 1942 38a- 1943</p>	<p>① S.E. OF N.W. J. C. Alverson 7⁴⁴ 1940 1941 1942 1943</p> <p>① J. S. Foster 2⁶¹ Pt. 1940 1941 1942 1943</p>	<p>① S.W. OF N.E. L. K. M^cElroy & wife 1942 1943 - - - (leased from for 5 yrs)</p>	<p>① S.E. OF N.E. Lumber Blackwell 4⁰⁰ 1940 1941 1942 1943</p>
<p>① N.W. OF S.W. J. S. Foster 2⁶¹ 1940 1941</p> <p>① D. J. Alverson 5⁰⁰ all- 1940 1941 1942 1943</p> <p>① J. C. Alverson 7⁴⁴ 7a- 1940 1941 1942 1943</p>	<p>① N.E. OF S.W. J. C. Alverson 7⁴⁴ 7a- 1940 1941 1942 1943</p>	<p>① N.W. OF S.E. Paul Alverson 3⁰⁰ all- 1940 1941 1942 1943</p>	<p>① N.E. OF S.E. J. A. Sladden Est. 4⁰⁰ 1940 1941 1942 1943</p>
<p>① S.W. OF S.W. W. C. Alverson 2⁵⁰ 1940 1941 1942 1943</p>	<p>① S.E. OF S.W. W. C. Alverson 2⁵⁰ 1940 1941 1942 1943</p>	<p>① S.W. OF S.E. J. R. & Emma Partain 1⁵⁰ 1940 1941 W. C. Alverson 1942 1943</p>	<p>① S.E. OF S.E. W. B. Sladden 5⁰⁰ 1940 1941 1942 1943 - cat</p>

Scale-300 Ft.=1 inch

COUNTY

Form 1-S.T.C.-Wilson Printing Company, Montgomery, Ala.

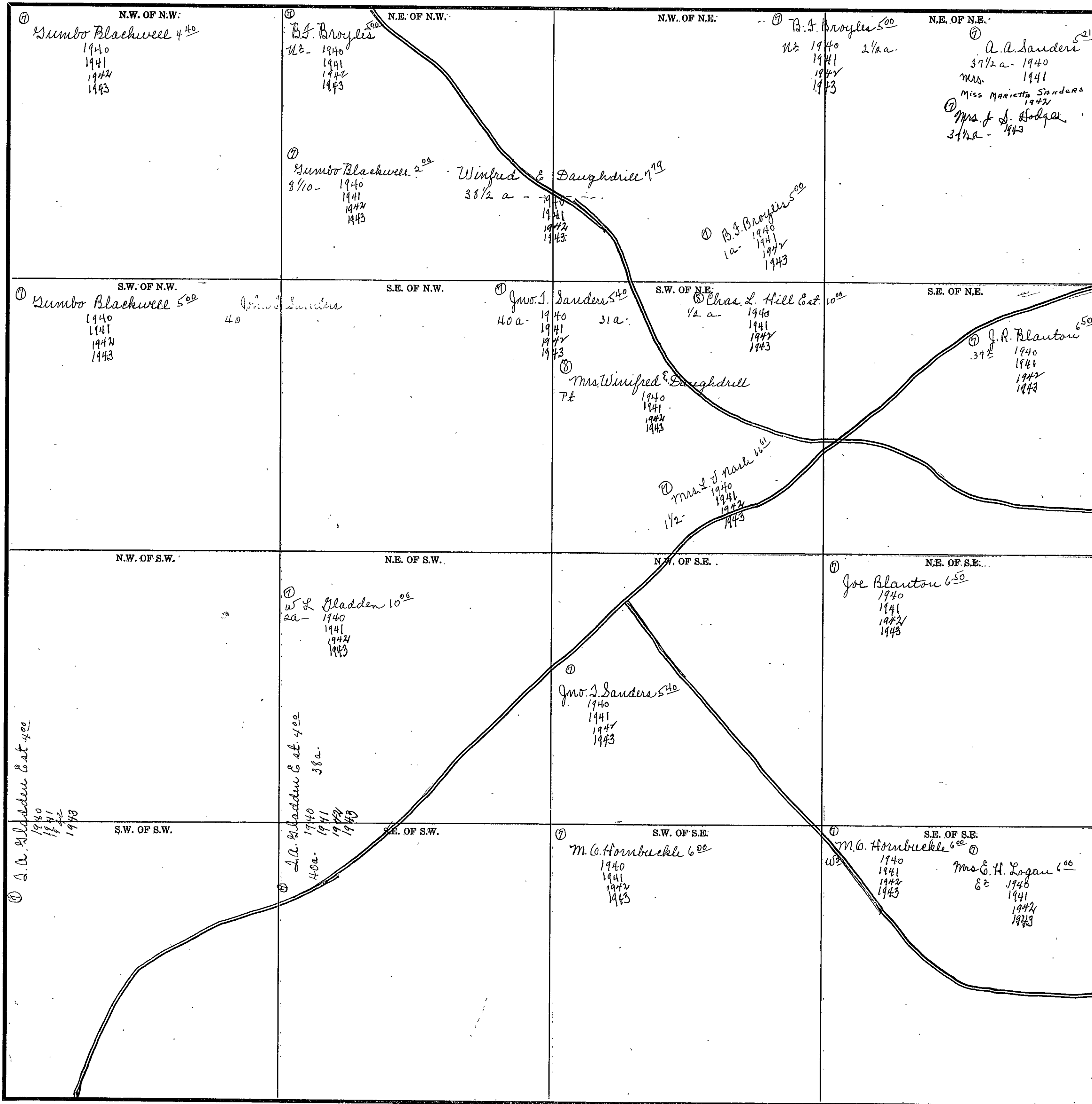

Scale—300 Ft.=1 inch

COUNTY

SECTION 21

TOWNSHIP 10

RANGE 7

Form I.S.T.C.—Wilson Printing Company, Montgomery, Ala.

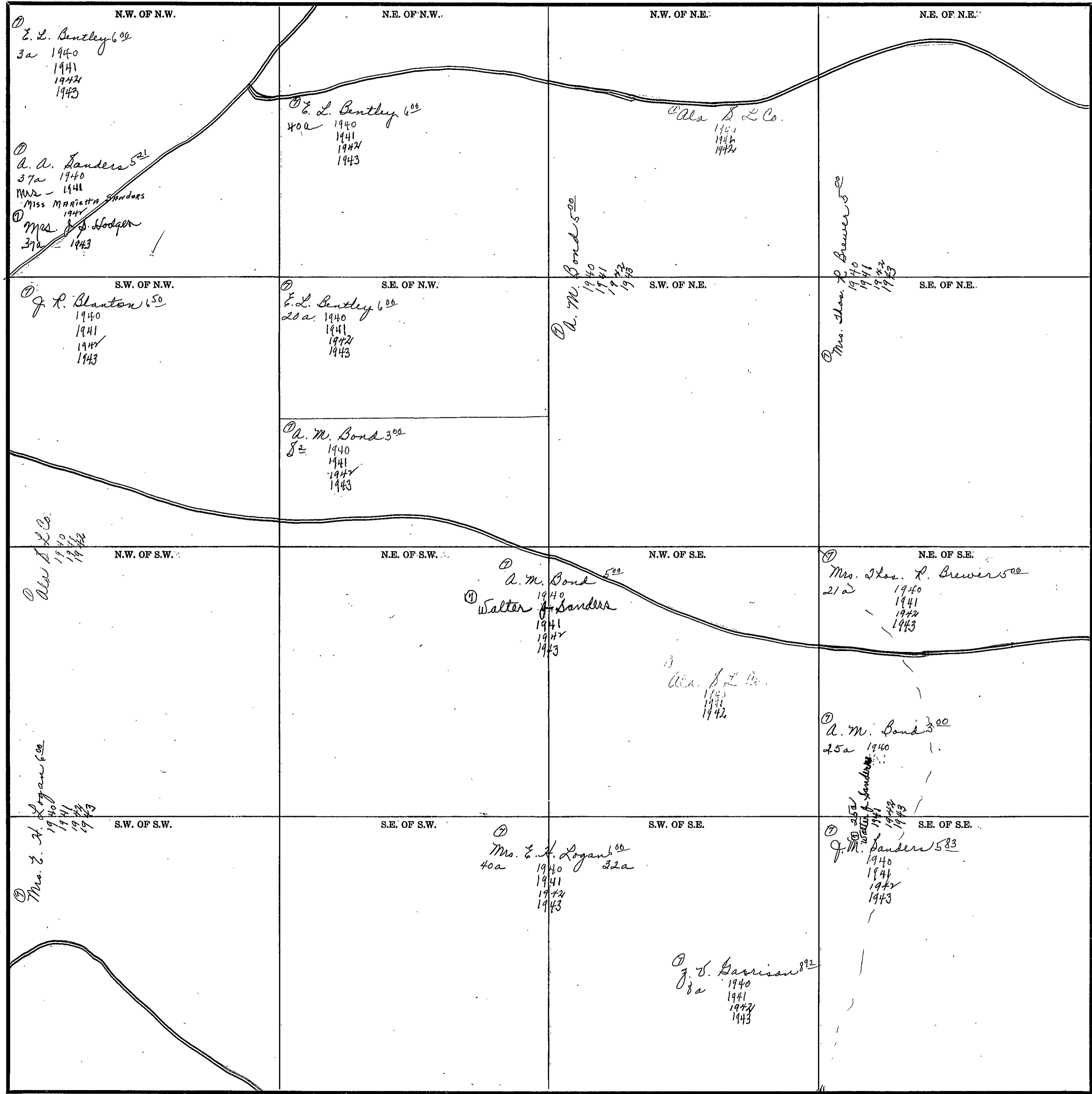

Scale—300 Ft.=1 inch

COUNTY _____

SECTION 22

TOWNSHIP 10

RANGE 7

Form 1-S.T.C.-Wilson Printing Company, Montgomery, Ala.

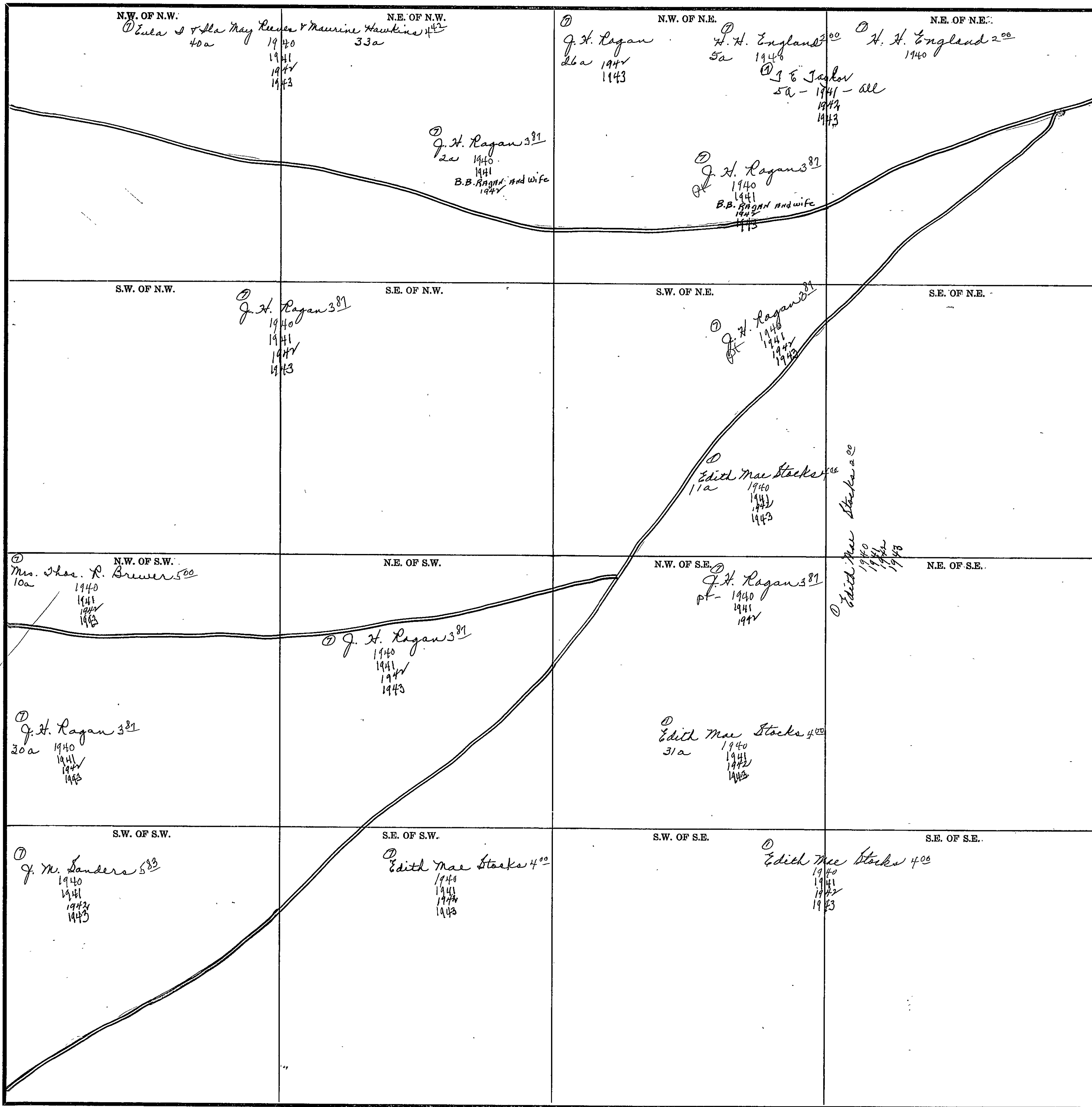

Scale-300 Ft.=1 inch

COUNTY _____

SECTION 23

TOWNSHIP 10

RANGE 7

Form 1-S.T.C.—Wilson Printing Company, Montgomery, Ala.

<p>N.W. OF N.W.</p> <p>① H. H. England</p> <p>Ala. L. Co. 1940 1941 1942</p> <p>① R. S. Blackburn 250 1940 1941 1942</p>	<p>N.E. OF N.W.</p> <p>② G. B. Taylor</p> <p>① J. W. Blackwell 875 1940 1941 1942 1943</p>	<p>N.W. OF N.E.</p> <p>Ala. L. Co. 1940 1941 1942</p>	<p>N.E. OF N.E.</p> <p>① Ala. State Land Co. 1940 1941 1942 1943</p>
<p>S.W. OF N.W.</p> <p>① C. H. England</p> <p>Ala. L. Co. 1940 1941 1942</p>	<p>S.E. OF N.W.</p> <p>① A. W. Woodliff Est 100 1940 1941 1942 1943</p> <p>Ala. L. Co. 1940 1941 1942</p>	<p>S.W. OF N.E.</p> <p>Ala. State Land Co. 1940 1941 1942 1943</p>	<p>S.E. OF N.E.</p> <p>Ala. State Land Co. 1940 1941 1942 1943</p>
<p>N.W. OF S.W.</p> <p>① A. W. Woodliff Est. 100 1940 1941 1942 1943</p> <p>Ala. L. Co. 1940 1941 1942</p>	<p>N.E. OF S.W.</p> <p>Ala. State Land Co. 1940 1941 1942 1943</p>	<p>N.W. OF S.E.</p> <p>Ala. State Land Co. 1940 1941 1942 1943</p>	<p>N.E. OF S.E.</p> <p>Ala. State Land Co. 1940 1941 1942 1943</p>
<p>S.W. OF S.W.</p> <p>Ala. State Land Co. 1940 1941 1942 1943</p>	<p>S.E. OF S.W.</p> <p>Ala. State Land Co. 1940 1941 1942 1943</p>	<p>S.W. OF S.E.</p> <p>① Ala. State Land Co. 1940 1941 1942 1943</p>	<p>S.E. OF S.E.</p> <p>① Carl R. Daughdrill 125 1940 1941</p> <p>② John D. Daughdrill 1942 1943</p> <p>Ala. L. Co. 1940 1941 1942</p>

Scale—300 Ft.=1 inch

COUNTY _____

SECTION 24

TOWNSHIP 10

RANGE 7

Form 1-S.T.C.—Wilson Printing Company, Montgomery, Ala.

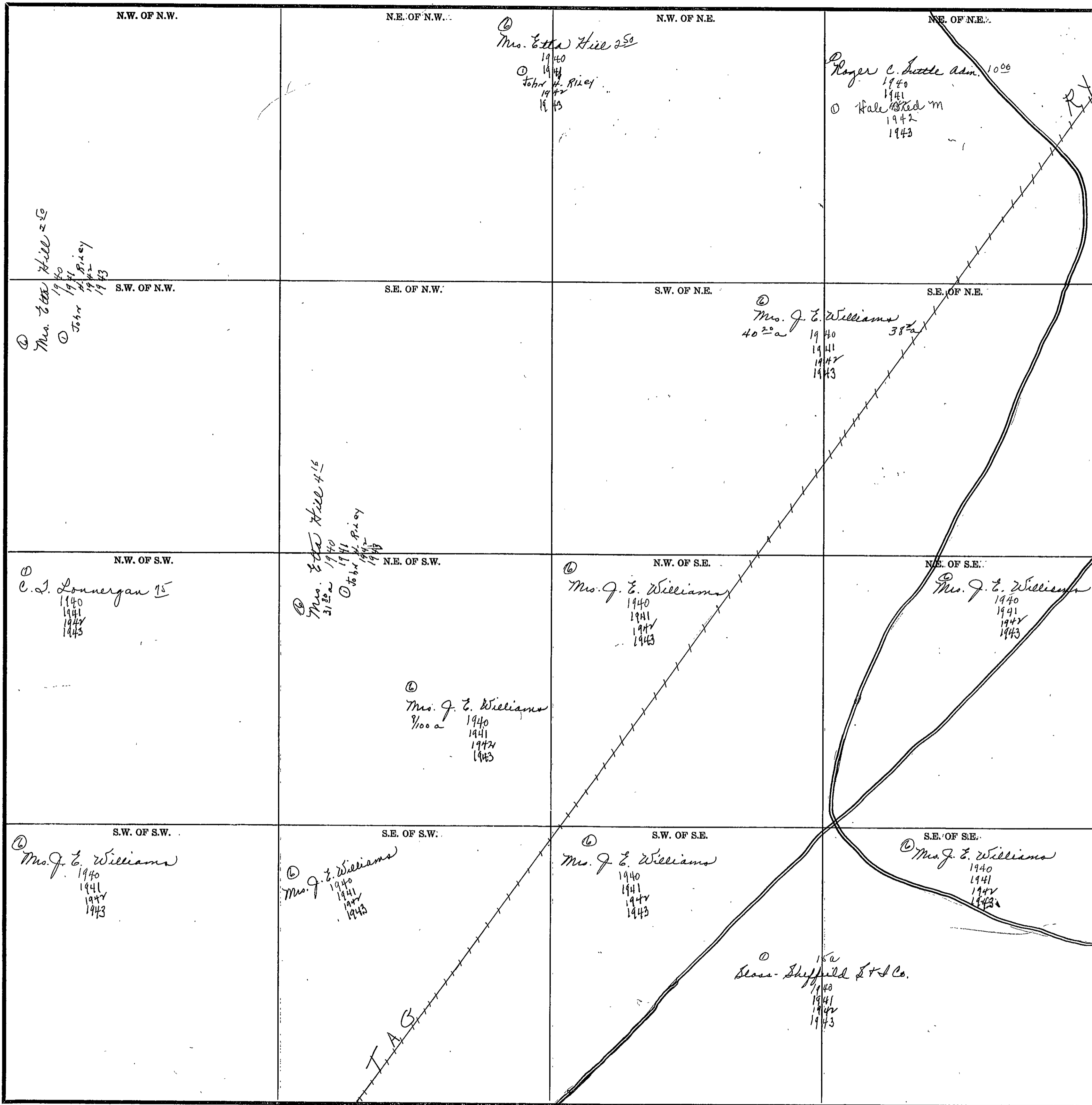

Scale—300 Ft.=1 inch

COUNTY _____

SECTION 25

TOWNSHIP 10

RANGE 7

Form 1-S.T.C.—Wilson Printing Company, Montgomery, Ala.

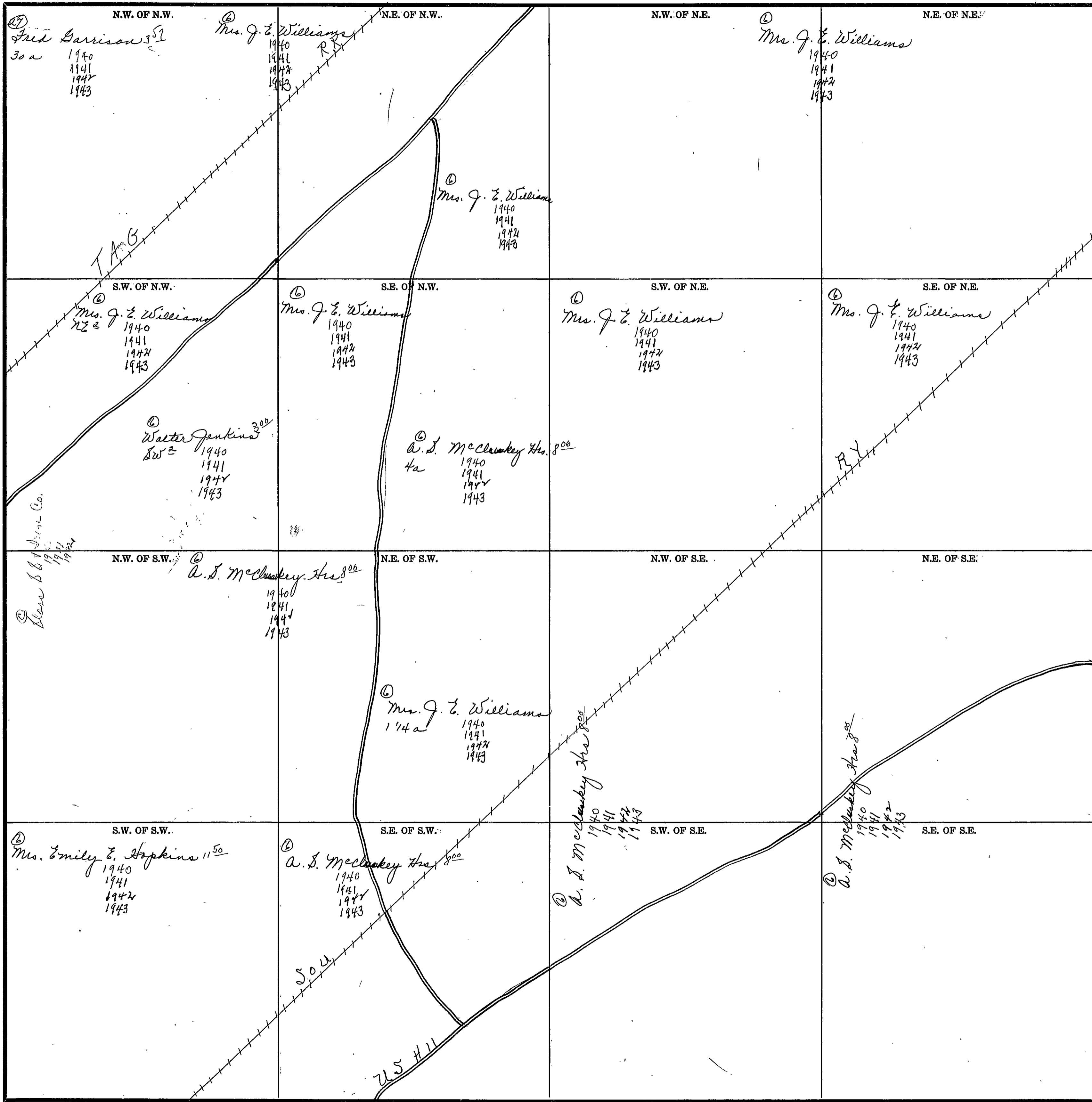

Scale—300 Ft.—1 inch

COUNTY _____

Form 1-S.T.C.—Wilson Printing Company, Montgomery, Ala.

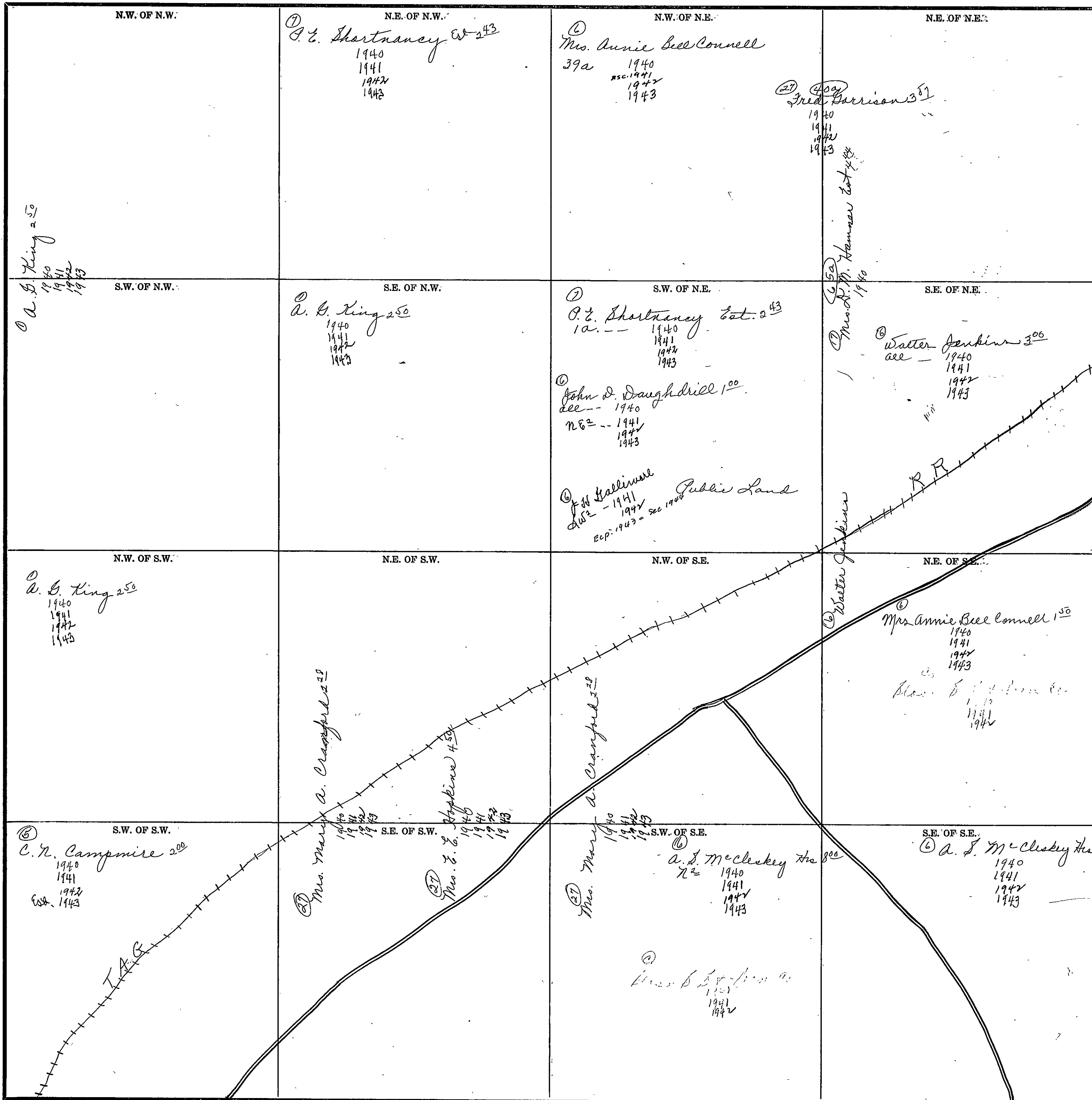

Scale—300 Ft.=1 inch

COUNTY _____

SECTION 27

TOWNSHIP 10

RANGE 7

Form 1-S.T.C.—Wilson Printing Company, Montgomery, Ala.

<p>N.W. OF N.W. ① 7/10 S.L. Co. 1940 1941 1942</p> <p>① Jimmie Tucker 250 1940 1941</p> <p>① EARL TUCKER 1942 1943</p>	<p>N.E. OF N.W. ① Edith Mae Stokes 400 1940 1941 1942 1943</p> <p>① S.L. Co. 1941 1942</p>	<p>N.E. OF N.E. ① Ala State Land Co. 1940 1941 1942 1943</p>
<p>S.W. OF N.W. ① Jimmie Tucker 250 1940 1941</p> <p>① EARL TUCKER 1942 1943</p> <p>① Ala S.L. Co. 1941 1942 1943</p>	<p>S.E. OF N.W.</p>	<p>S.W. OF N.E. ① Ala State Land Co. 1940 1941 1942 1943</p> <p>S.E. OF N.E.</p>
<p>N.W. OF S.W. ① Ala State Land Co. 1940 1941 1942 1943</p>	<p>N.E. OF S.W.</p>	<p>N.W. OF S.E. ① A.M. King 250 1940 1941 1942 1943</p> <p>① Ala S.L. Co. 1942</p>
<p>S.W. OF S.W. ① Fred Tucker 1940 1941</p> <p>① Mrs. Fred TUCKER 1942 1943</p> <p>① Ala S.L. Co. 1941 1942 1943</p>	<p>S.E. OF S.W. ① Fred Tucker 1940 1941</p> <p>① Mrs. Fred Tucker 1942 1943</p> <p>① S.L. Co. 1941 1942</p>	<p>S.W. OF S.E.</p> <p>S.E. OF S.E. ② Ala State Land Co. 1940 1941 1942 1943</p>

Scale—300 Ft.=1 inch

COUNTY _____

SECTION 28

TOWNSHIP 10

RANGE 7

Form 1-S.T.C.-Wilson Printing Company, Montgomery, Ala.

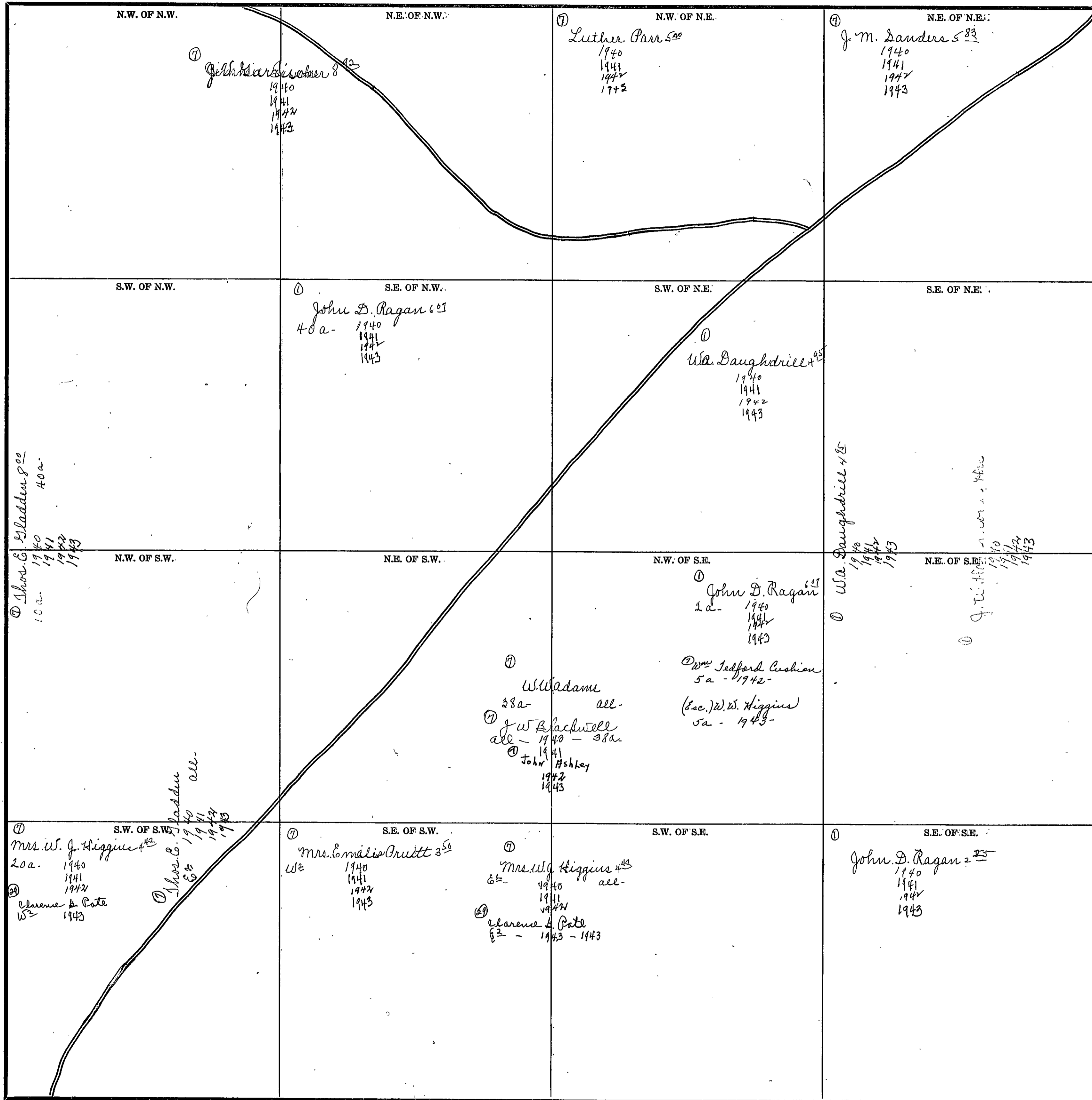

Scale—300 Ft.=1 inch

COUNTY

SECTION 29

TOWNSHIP 10

RANGE 7

Form 1-S.T.C.—Wilson Printing Company, Montgomery, Ala.

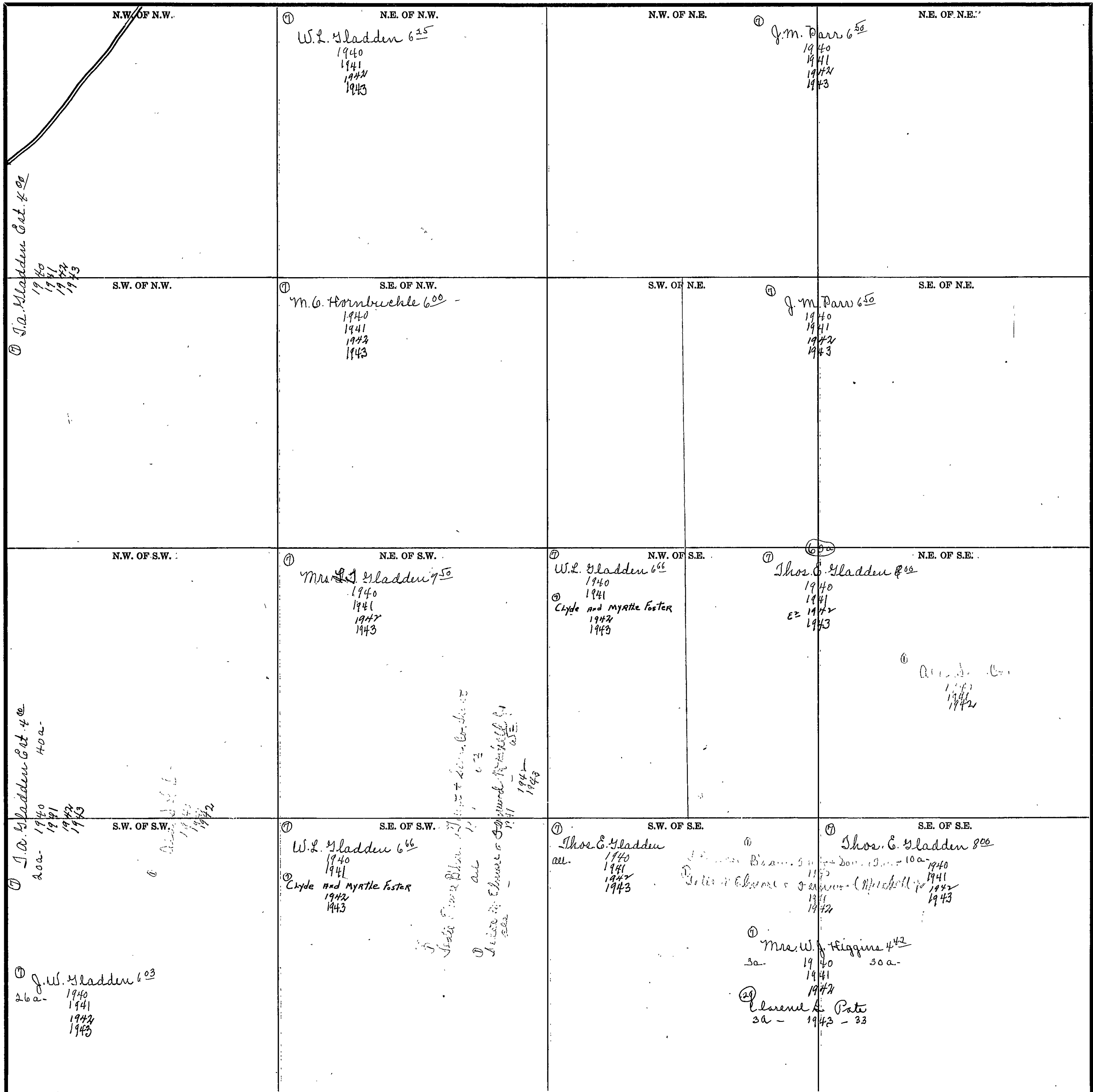

Scale—300 Ft.=1 inch

COUNTY _____

Form 1-S.T.C.--Wilson Printing Company, Montgomery, Ala.

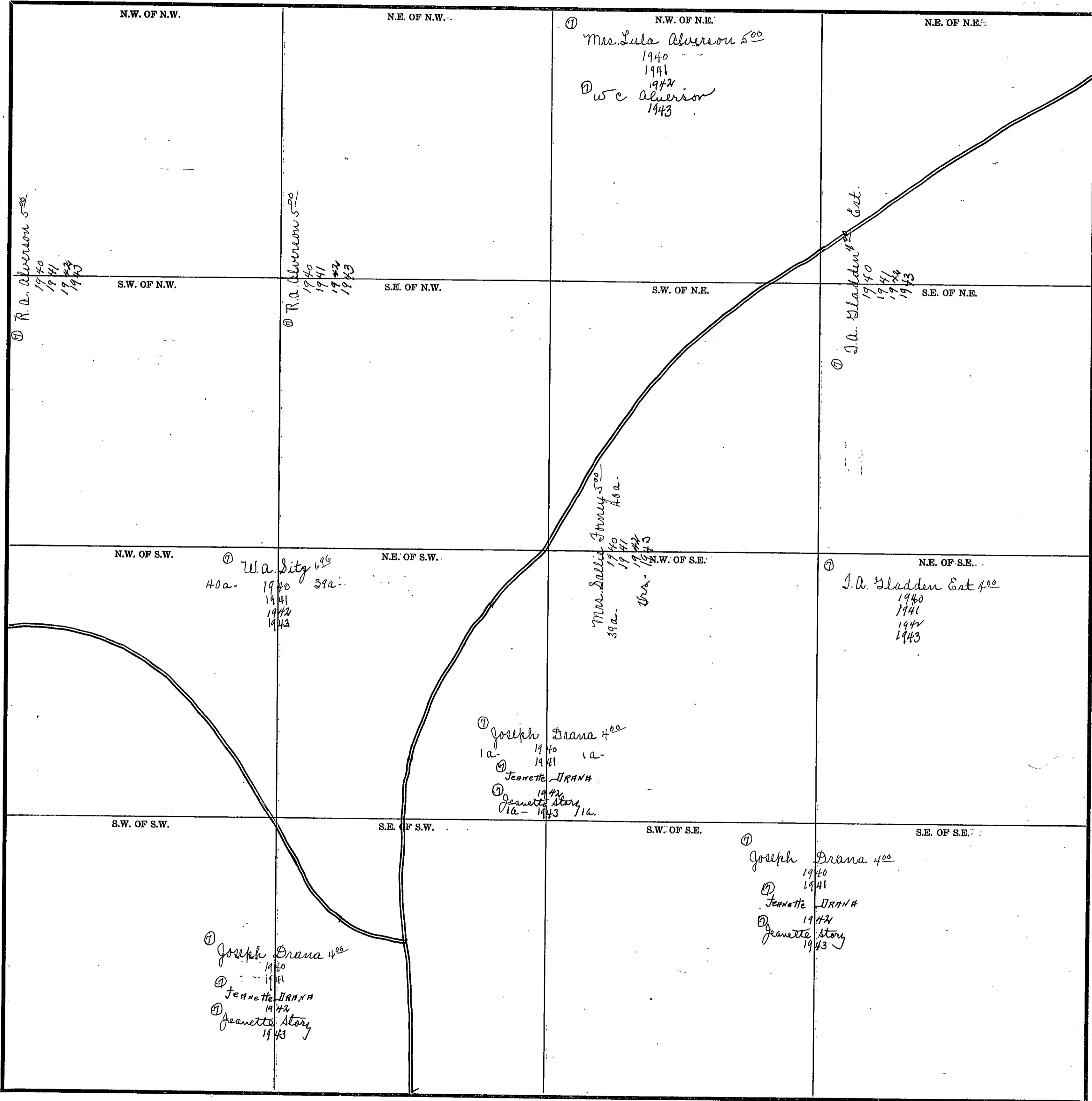

Scale—300 Ft.=1 inch

COUNTY _____

SECTION 31

TOWNSHIP 10

RANGE 7

Form 1-S.T.C.—Wilson Printing Company, Montgomery, Ala.

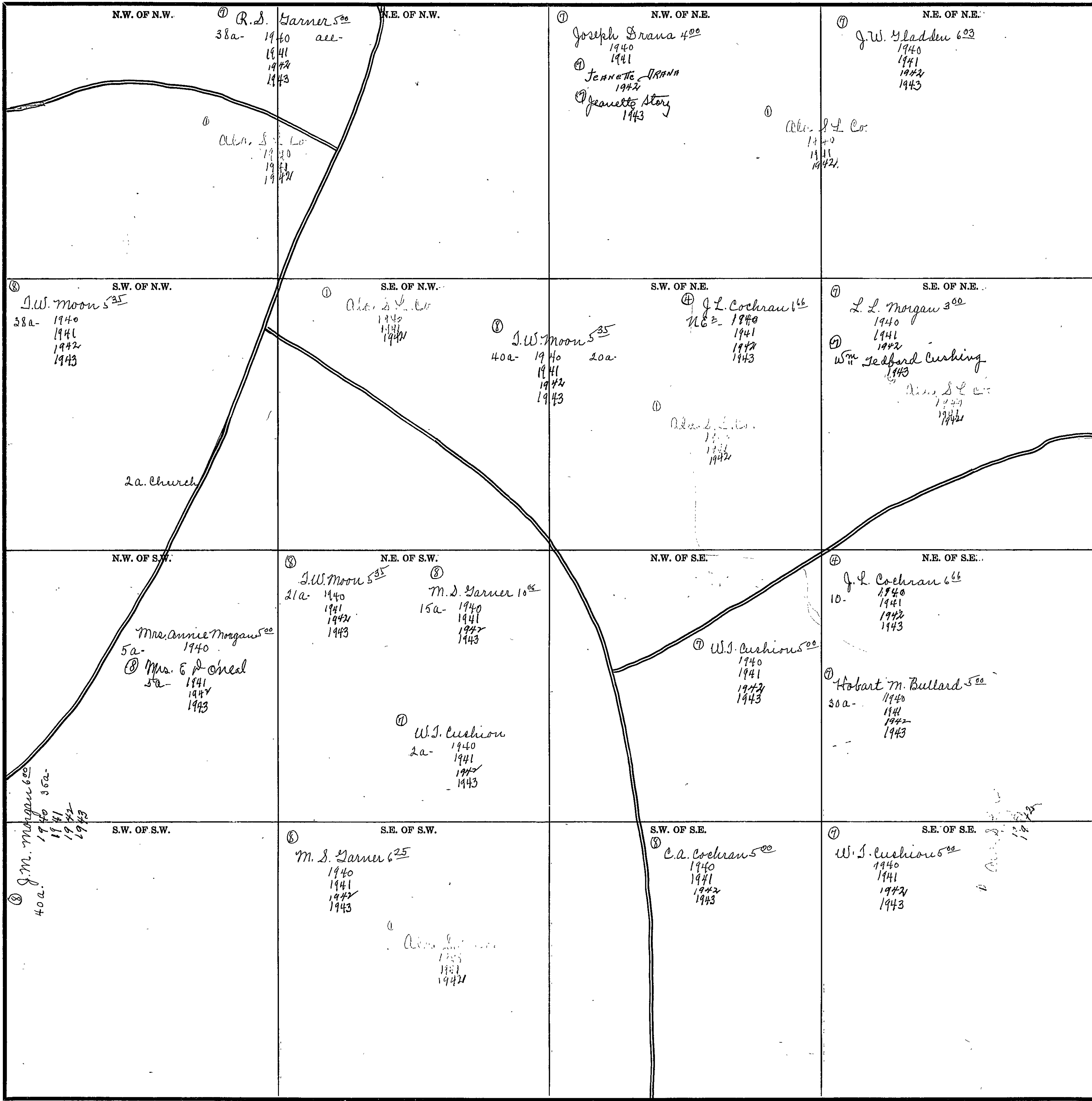

Scale—300 Ft.=1 inch

COUNTY _____

Form 1-S.T.C.—Wilson Printing Company, Montgomery, Ala.

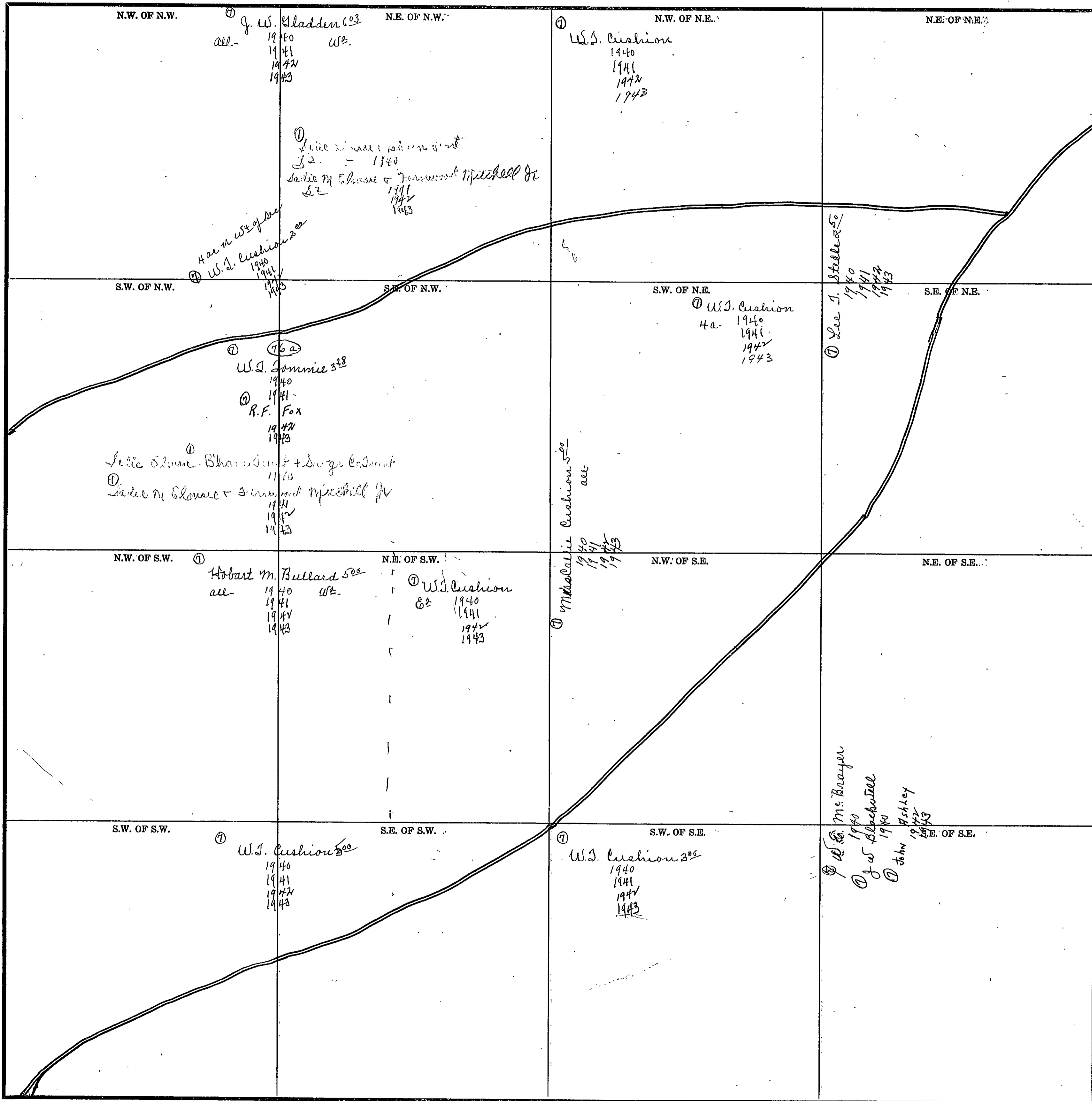

Scale—300 Ft.=1 inch

COUNTY _____

SECTION 33

TOWNSHIP 10

RANGE 7

Form 1-S.T.C.—Wilson Printing Company, Montgomery, Ala.

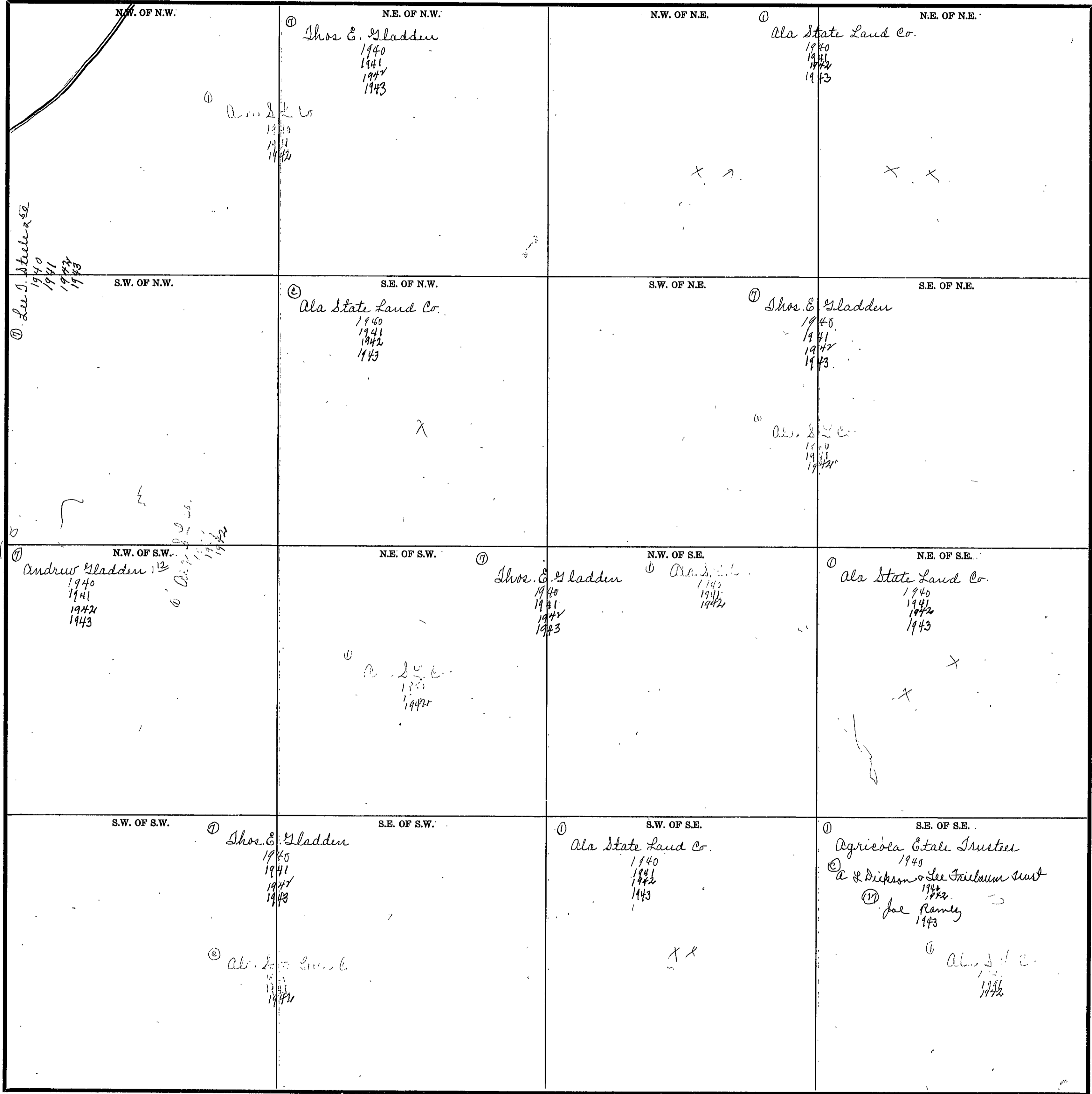

Scale—300 Ft.=1 inch

COUNTY _____

Form 1-S.T.C.-Wilson Printing Company, Montgomery, Ala.

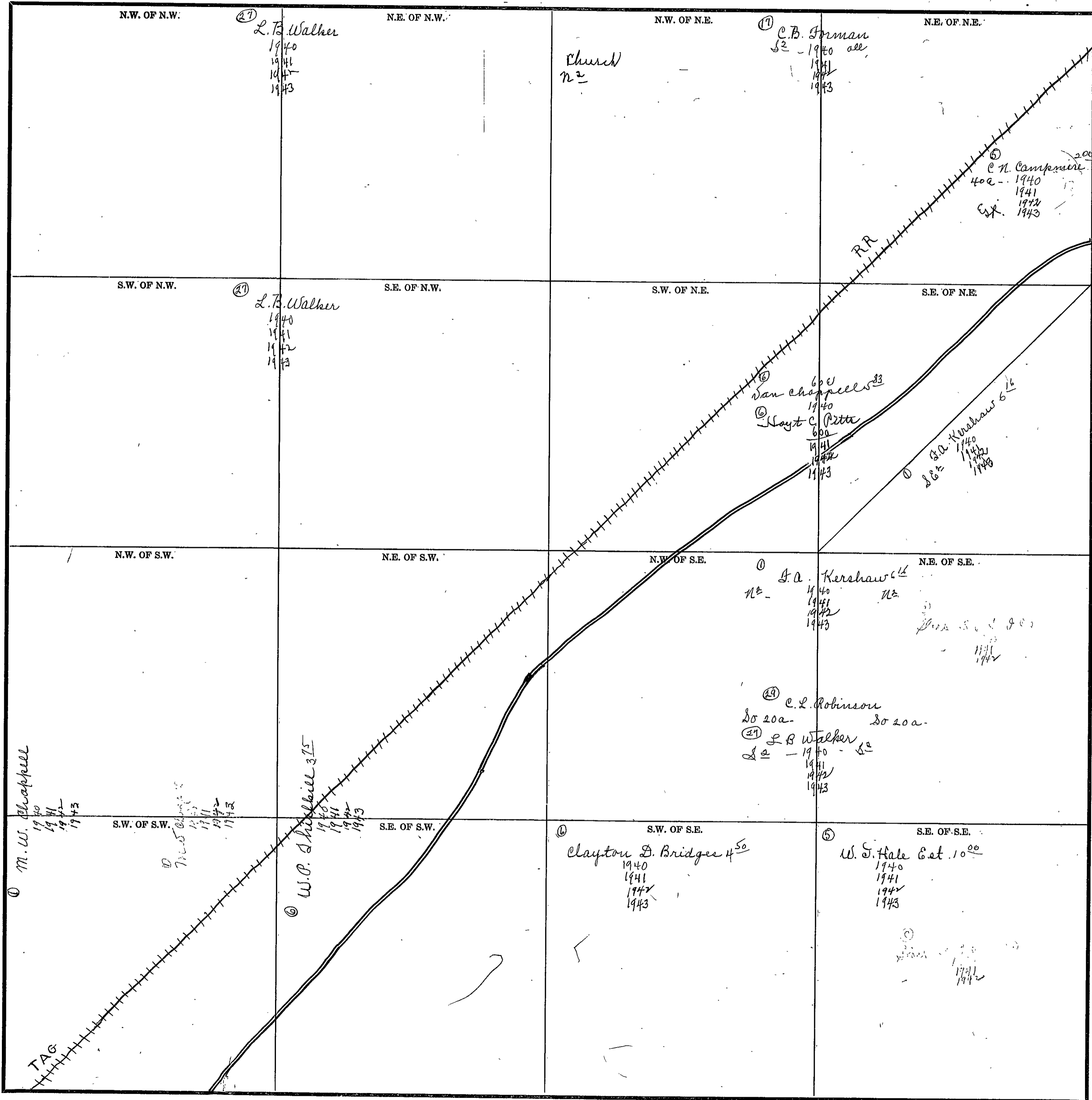

COUNTY _____

Scale—300 Ft.=1 inch

SECTION 35

TOWNSHIP 10

RANGE 7

Form 1-S.T.C.-Wilson Printing Company, Montgomery, Ala.

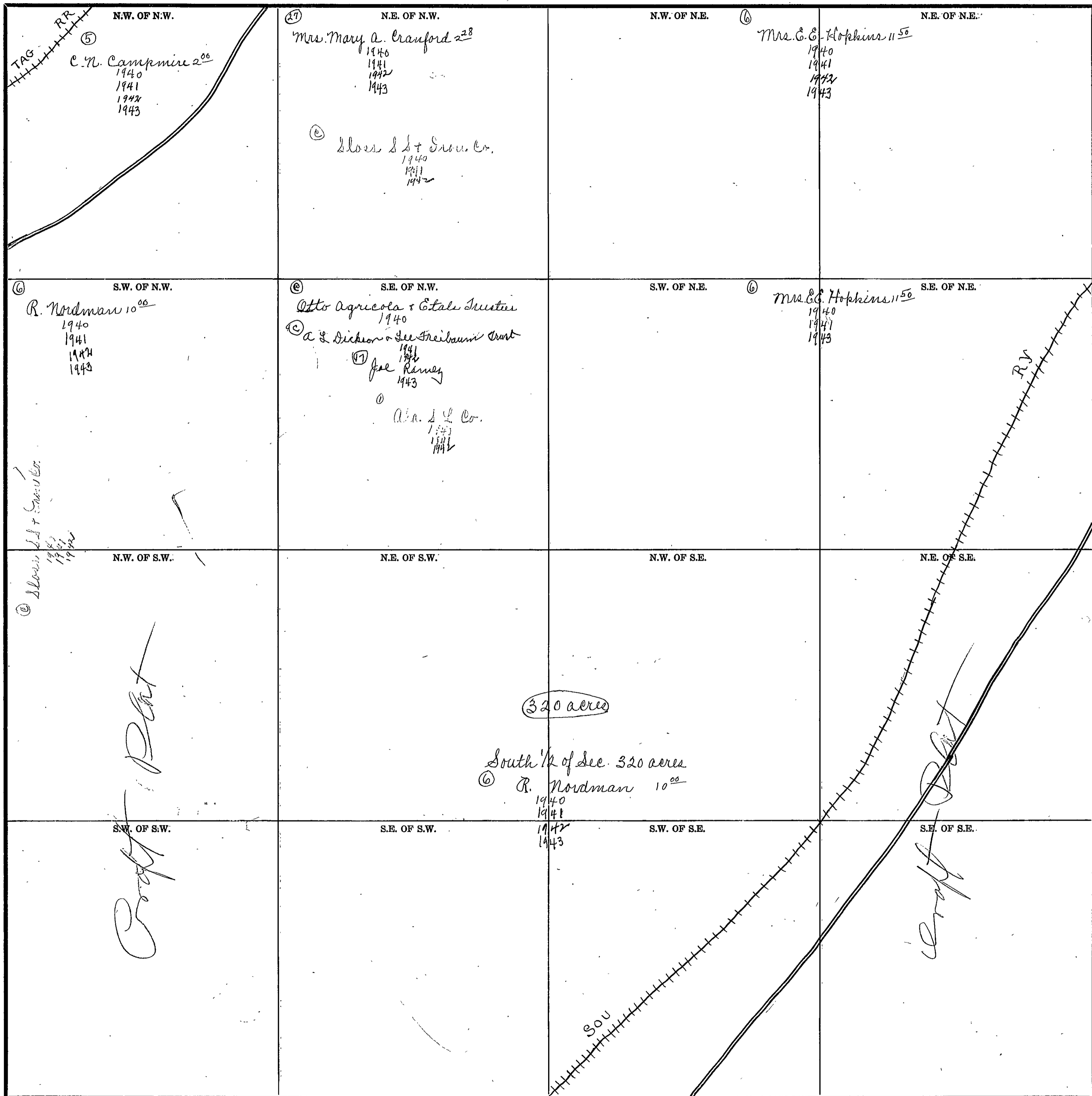

Scale—300 Ft.=1 inch

COUNTY _____

SECTION 36

TOWNSHIP 10

RANGE 7

Form 1-S.T.C.—Wilson Printing Company, Montgomery, Ala.

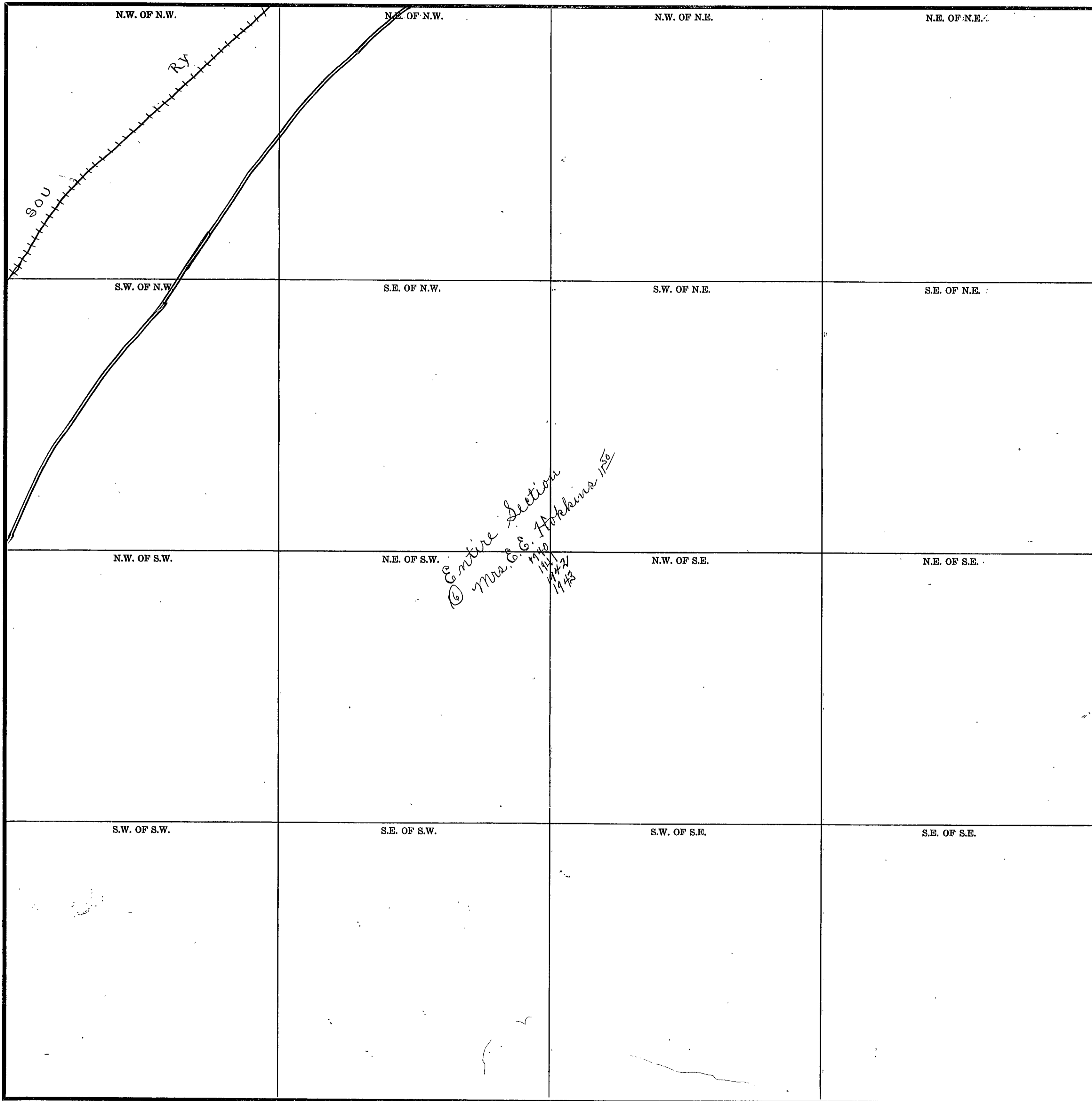

COUNTY _____

Scale—300 Ft.=1 inch

SEC. 31, TP. 10S, R. 8, E. S.E. OF River.

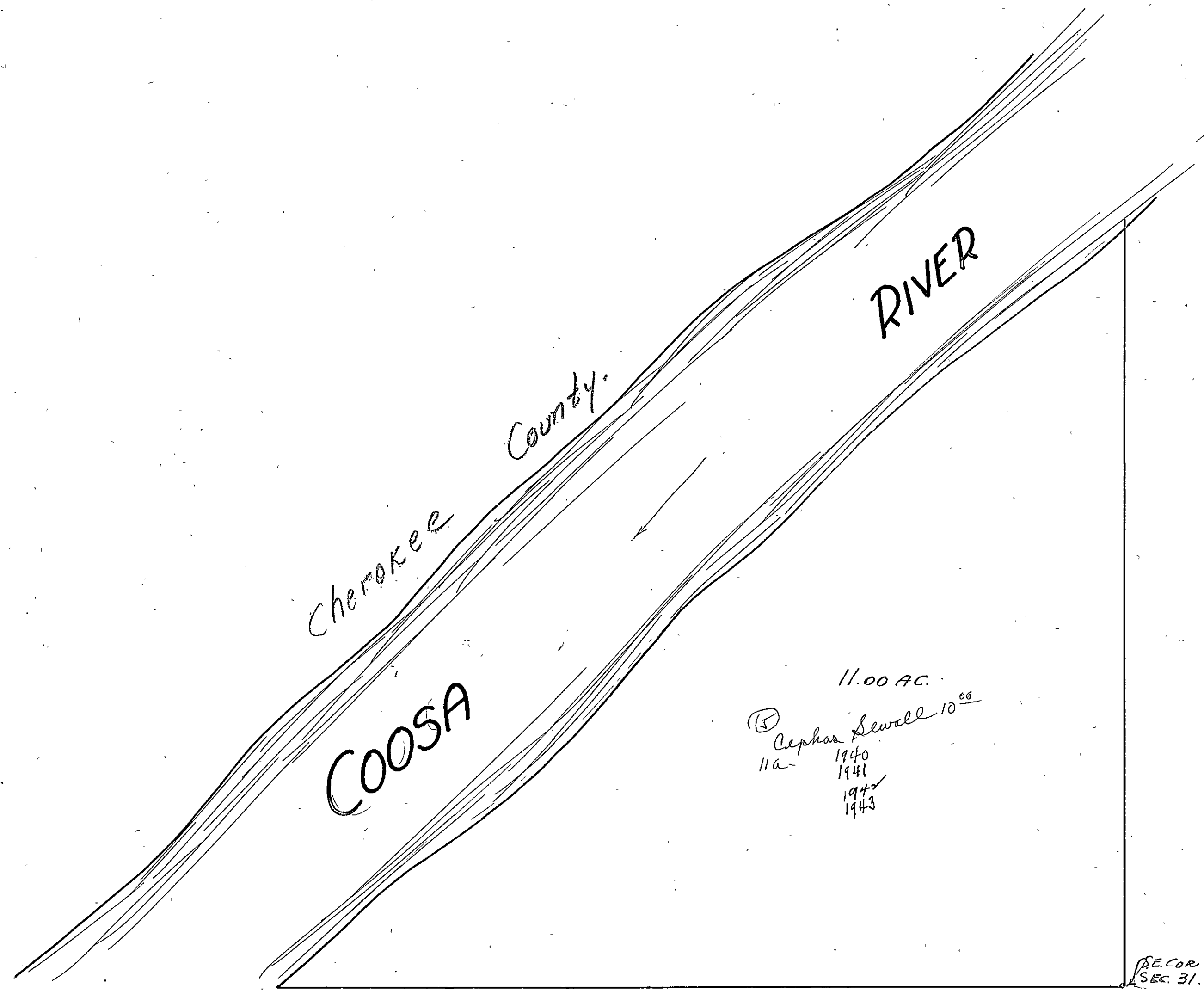

RECOR
SEC. 31.

SEC. 32, TP 10S, R 8 E.

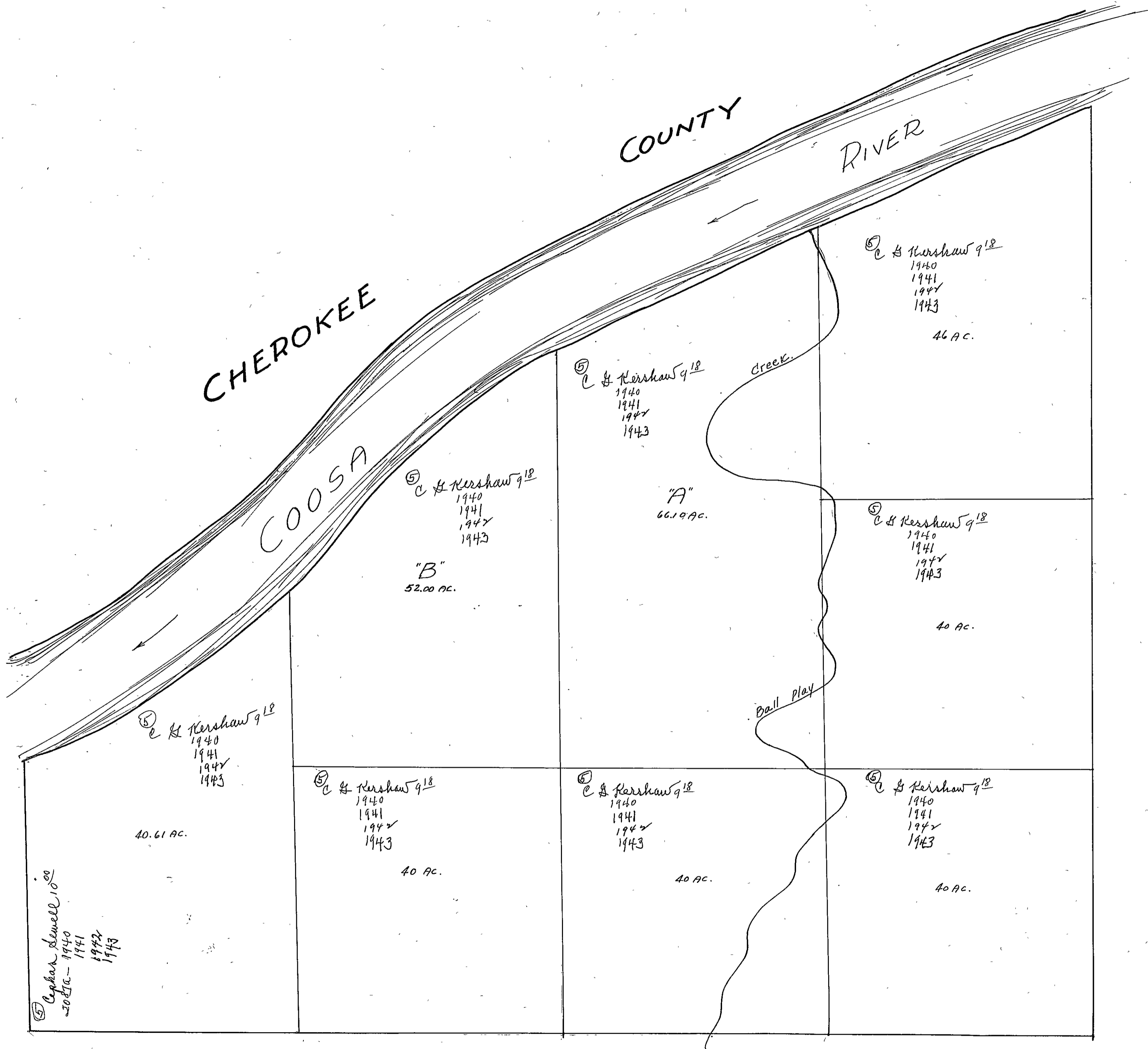

SEC. 33, TP. 10, S, R 8 E.

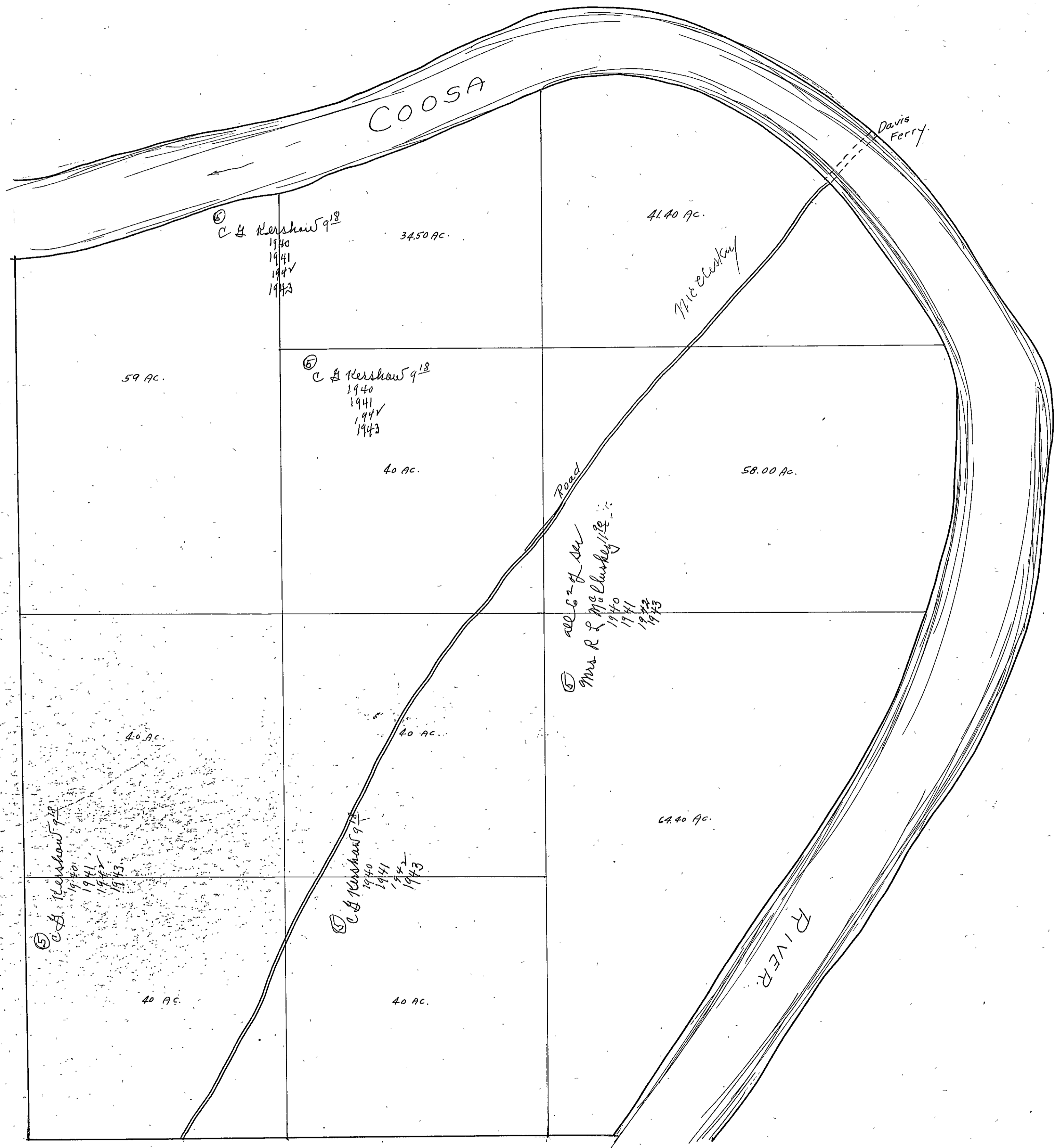

SECTION 1

TOWNSHIP 11

RANGE 3

Form 1-S.T.C.-Wilson Printing Company, Montgomery, Ala.

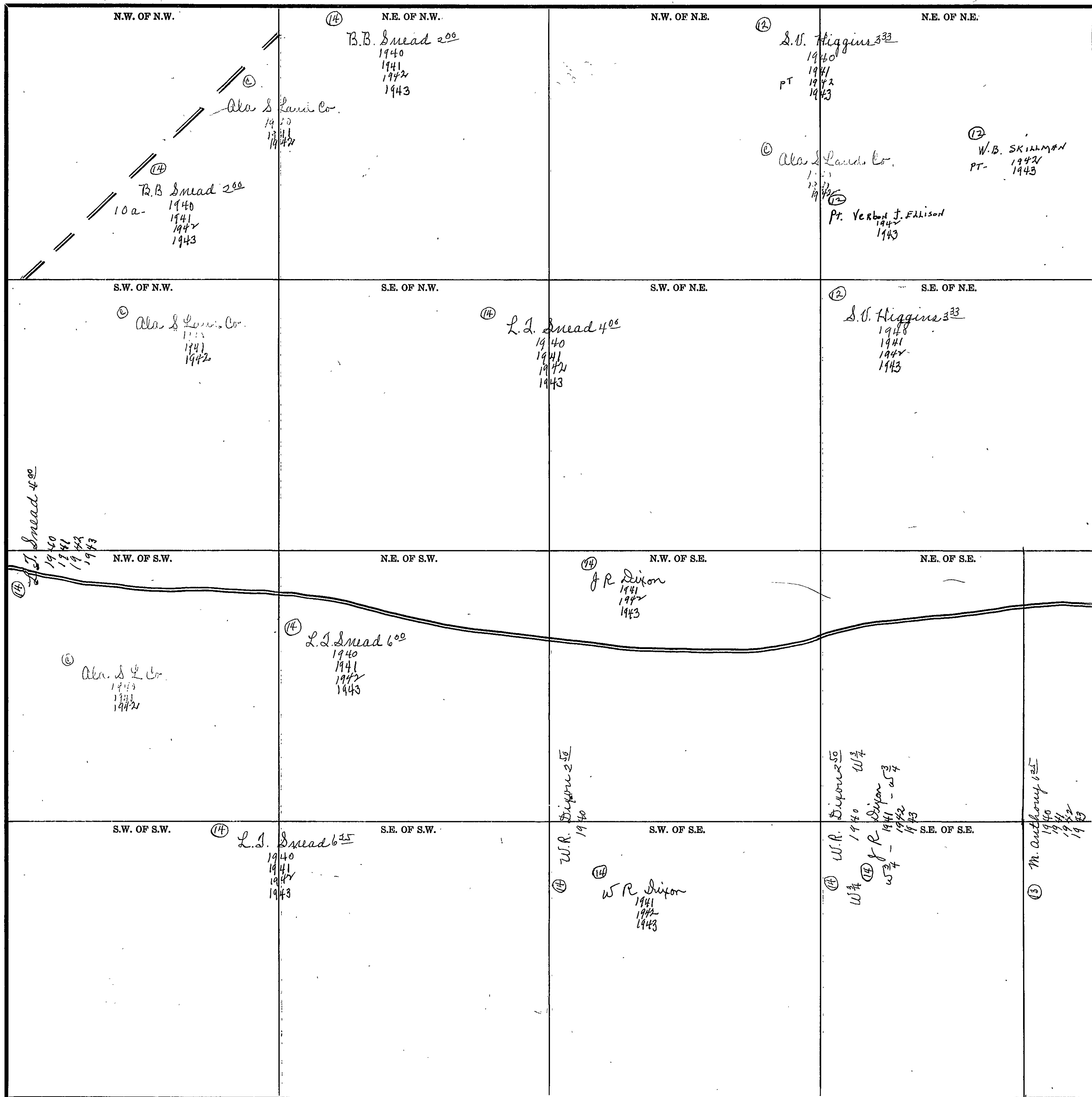

Scale—300 Ft.=1 inch

COUNTY _____

SECTION 2

TOWNSHIP 11

RANGE 3

Form 1-S.T.C.—Wilson Printing Company, Montgomery, Ala.

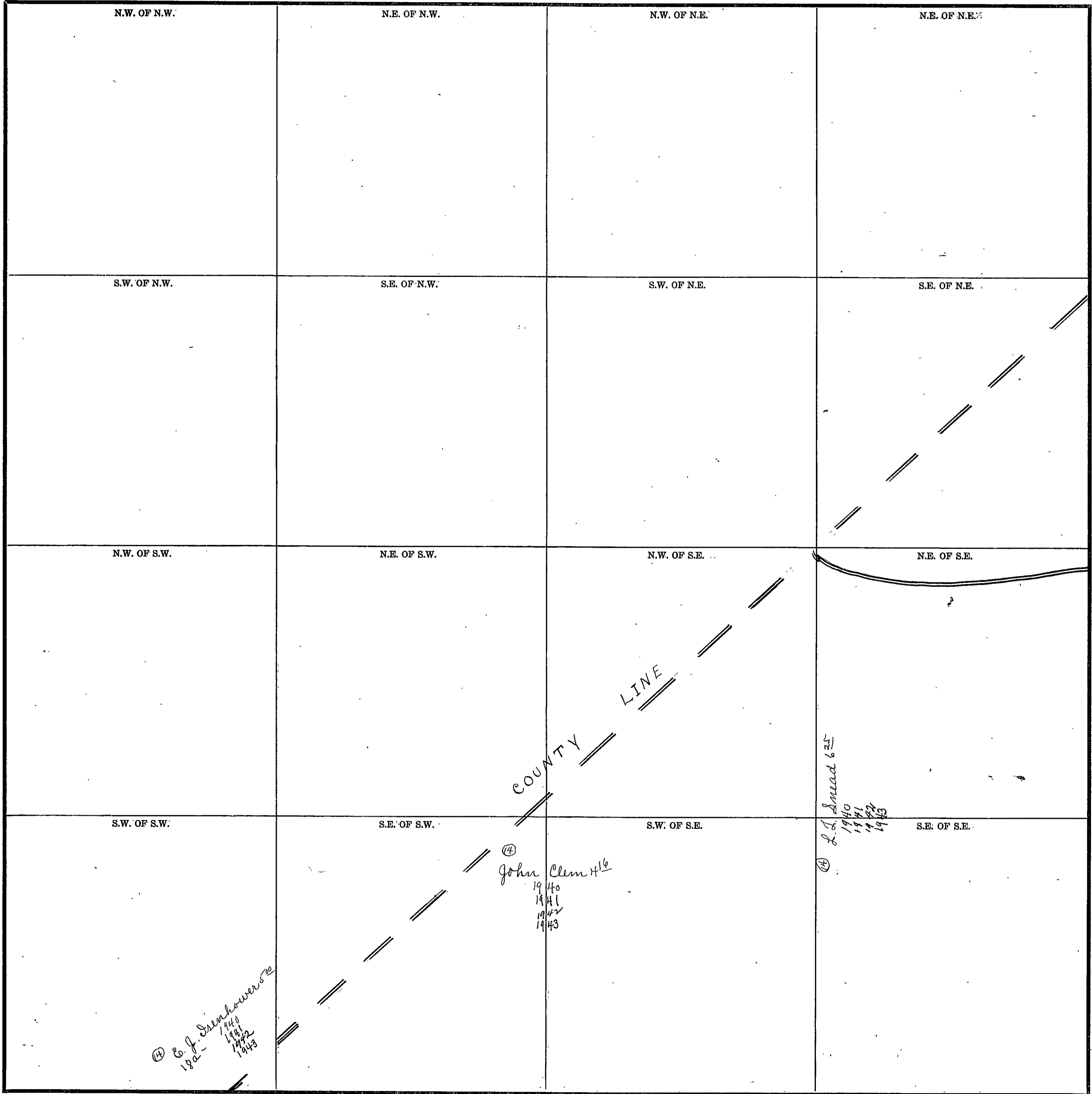

Scale—300 Ft.=1 inch

COUNTY _____

SECTION 10

TOWNSHIP 11

RANGE 3

Form 1-S.T.C.-Wilson Printing Company, Montgomery, Ala.

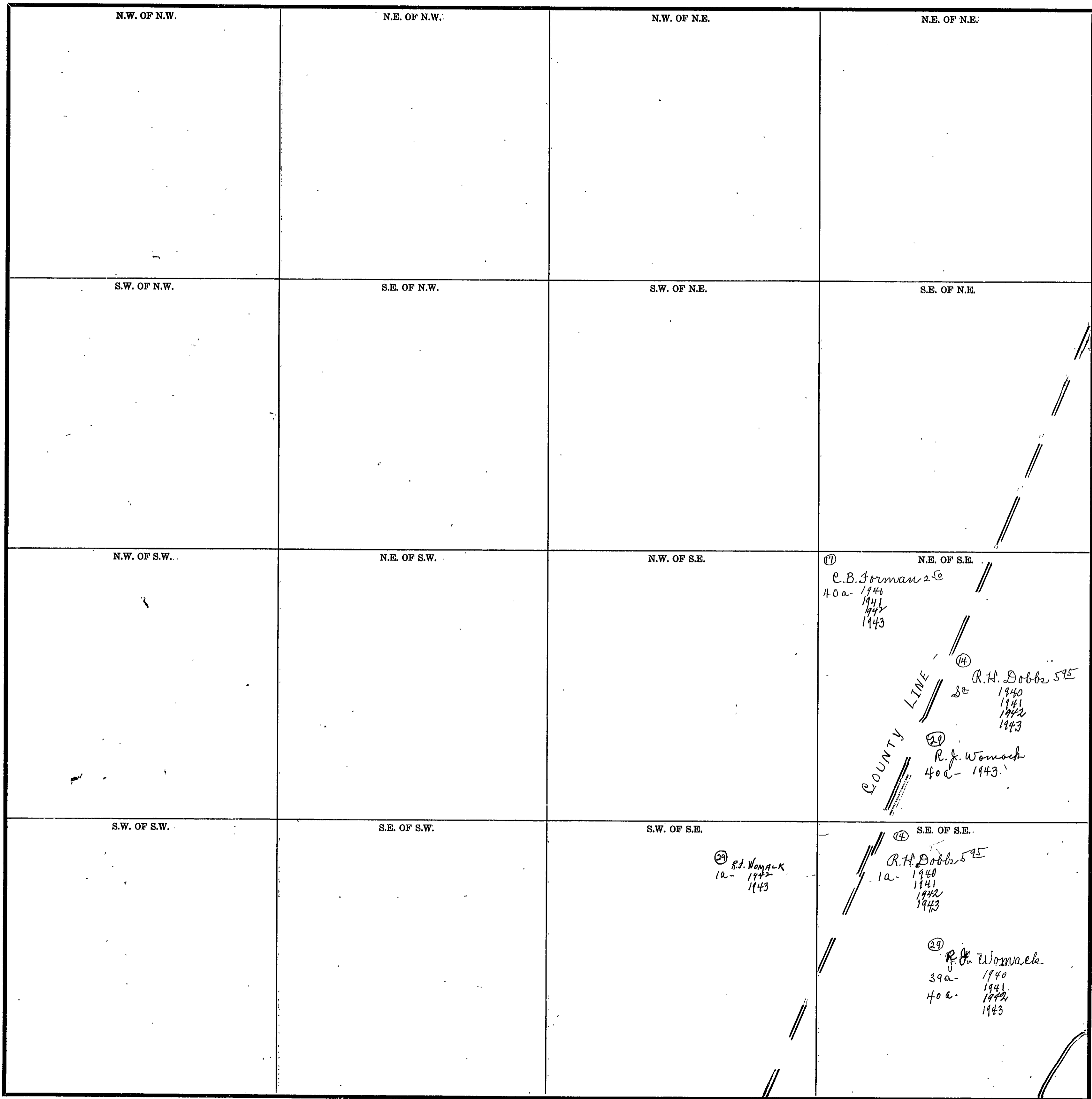

Scale—300 Ft.=1 inch

COUNTY _____

Form 1-S.T.C.—Wilson Printing Company, Montgomery, Ala.

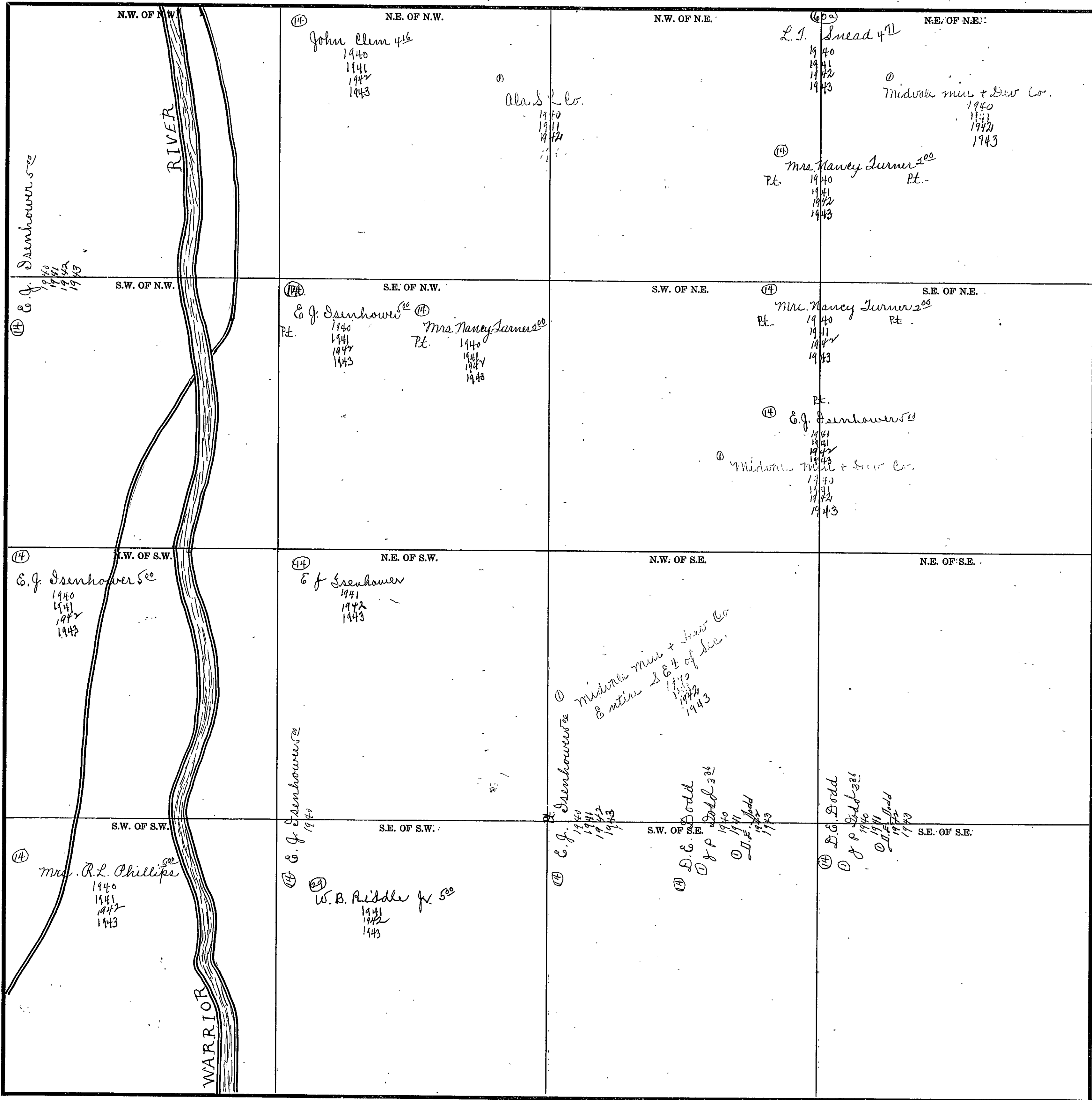

Scale—300 Ft.=1 inch

COUNTY _____

SECTION 12

TOWNSHIP 11

RANGE 3

Form 1-S.T.C.—Wilson Printing Company, Montgomery, Ala.

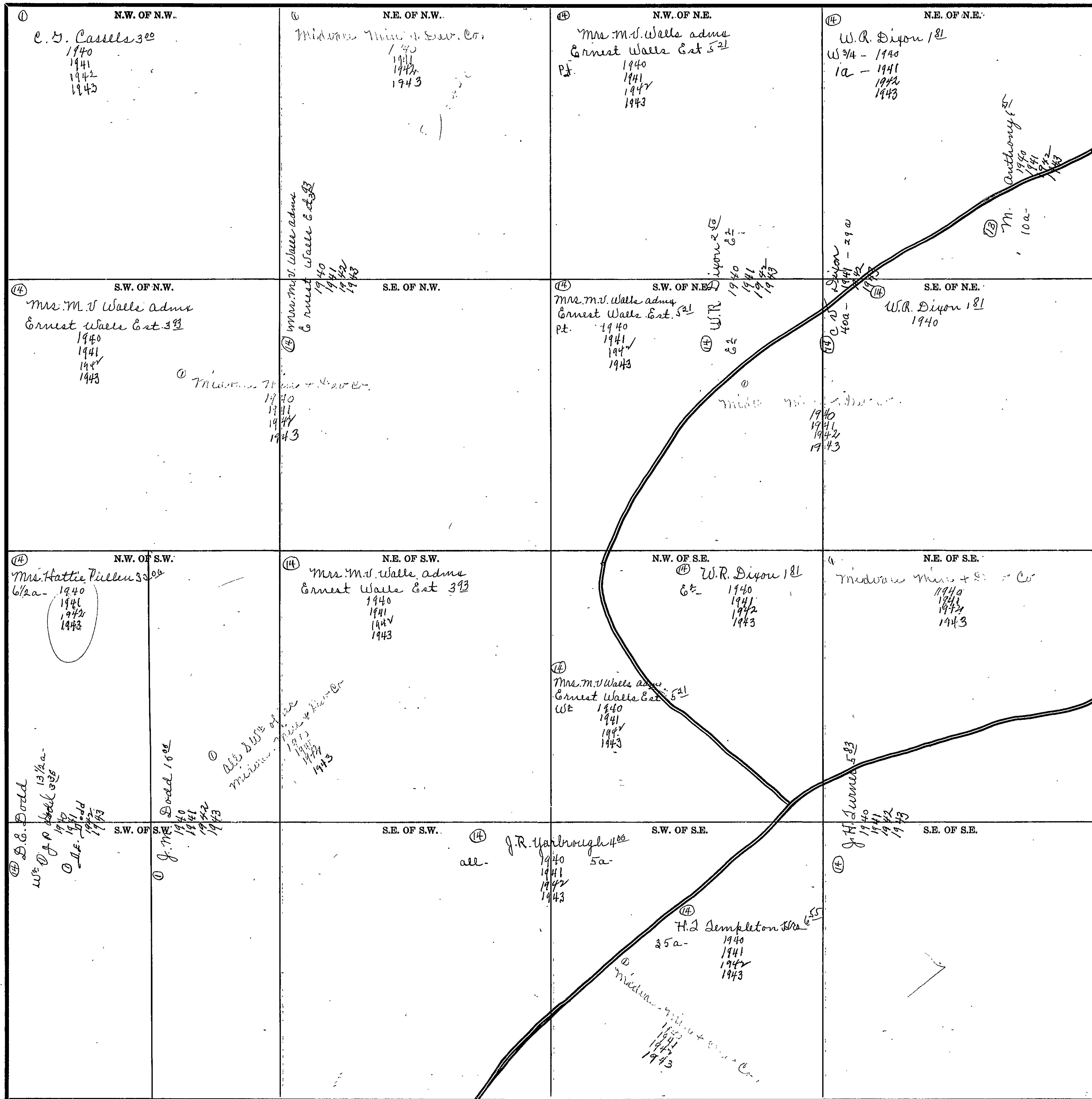

Scale—300 Ft.=1 inch

COUNTY _____

Form 1-S.T.C.—Wilson Printing Company, Montgomery, Ala.

<p>N.W. OF N.W.</p> <p>① Middlesex mill & D. W. Co. 1940 1941 1942 1943</p> <p>④ Yarborough 400 1940 1941 1942 1943</p>	<p>N.E. OF N.W.</p> <p>④ Yarborough 400 1940 1941 1942 1943</p>	<p>N.W. OF N.E.</p> <p>④ J. R. Yarborough 400 1940 1941 1942 1943</p> <p>④ H. J. Templeton 100 1940 1941 1942 1943</p> <p>26 a - 1940 1941 1942 1943</p>	<p>N.E. OF N.E.</p> <p>④ J. H. Turner 600 1940 1941 1942 1943</p>
<p>S.W. OF N.W.</p> <p>④ J. R. Yarborough 400 1940 1941 1942 1943</p>	<p>S.E. OF N.W.</p> <p>④ J. R. Yarborough 400 1940 1941 1942 1943</p>	<p>S.W. OF N.E.</p> <p>④ J. P. McLaughlin 600 1940 1941 1942 1943</p>	<p>S.E. OF N.E.</p>
<p>N.W. OF S.W.</p> <p>④ J. D. Holcomb 600 1940 1941 1942 1943</p>	<p>N.E. OF S.W.</p> <p>④ J. D. Holcomb 500 1940 1941 1942 1943</p> <p>300 a - 1940 1941 1942 1943</p> <p>① 500 1940 1941 1942 1943</p>	<p>N.W. OF S.E.</p> <p>④ Sam Crider 1100 1940 1941 1942 1943</p> <p>④ Homer J. Holcomb 1940 1941 1942 1943</p> <p>④ J. J. Clemmons 2000 1940 1941 1942 1943</p> <p>④ J. S. Johnson 1940 1941 1942 1943</p>	<p>N.E. OF S.E.</p> <p>④ J. P. McLaughlin 600 1940 1941 1942 1943</p>
<p>S.W. OF S.W.</p> <p>④ M. V. Fleming 800 1940 1941 1942 1943</p>	<p>S.E. OF S.W.</p>	<p>S.W. OF S.E.</p> <p>④ J. P. McLaughlin 600 1940 1941 1942 1943</p>	<p>S.E. OF S.E.</p>

Scale—300 Ft.=1 inch

COUNTY _____

SECTION 14

TOWNSHIP 11

RANGE 3

Form 1-S.T.C.-Wilson Printing Company, Montgomery, Ala.

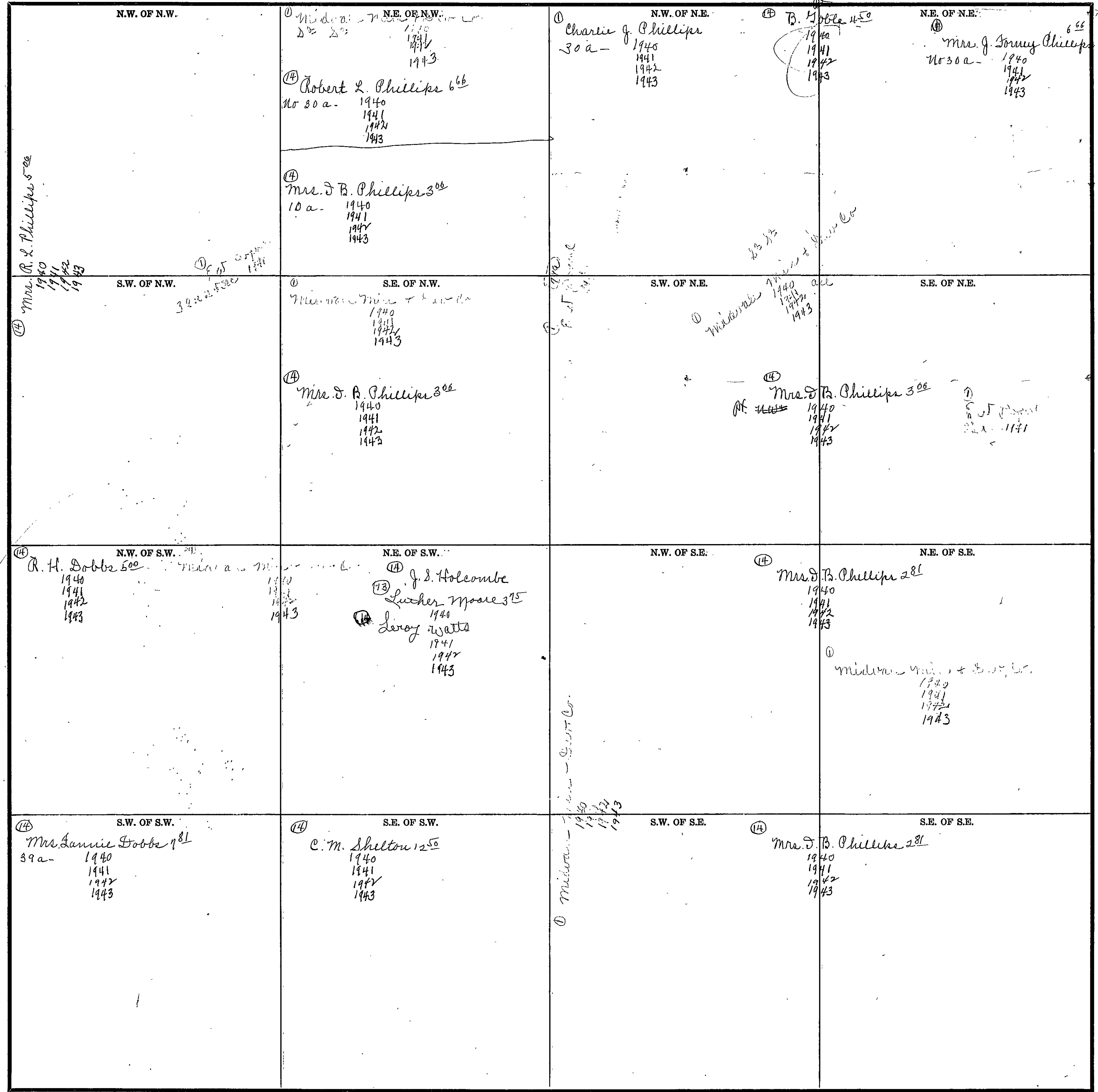

Scale-300 Ft.=1 inch

COUNTY _____

Form 1-S.T.C.-Wilson Printing Company, Montgomery, Ala.

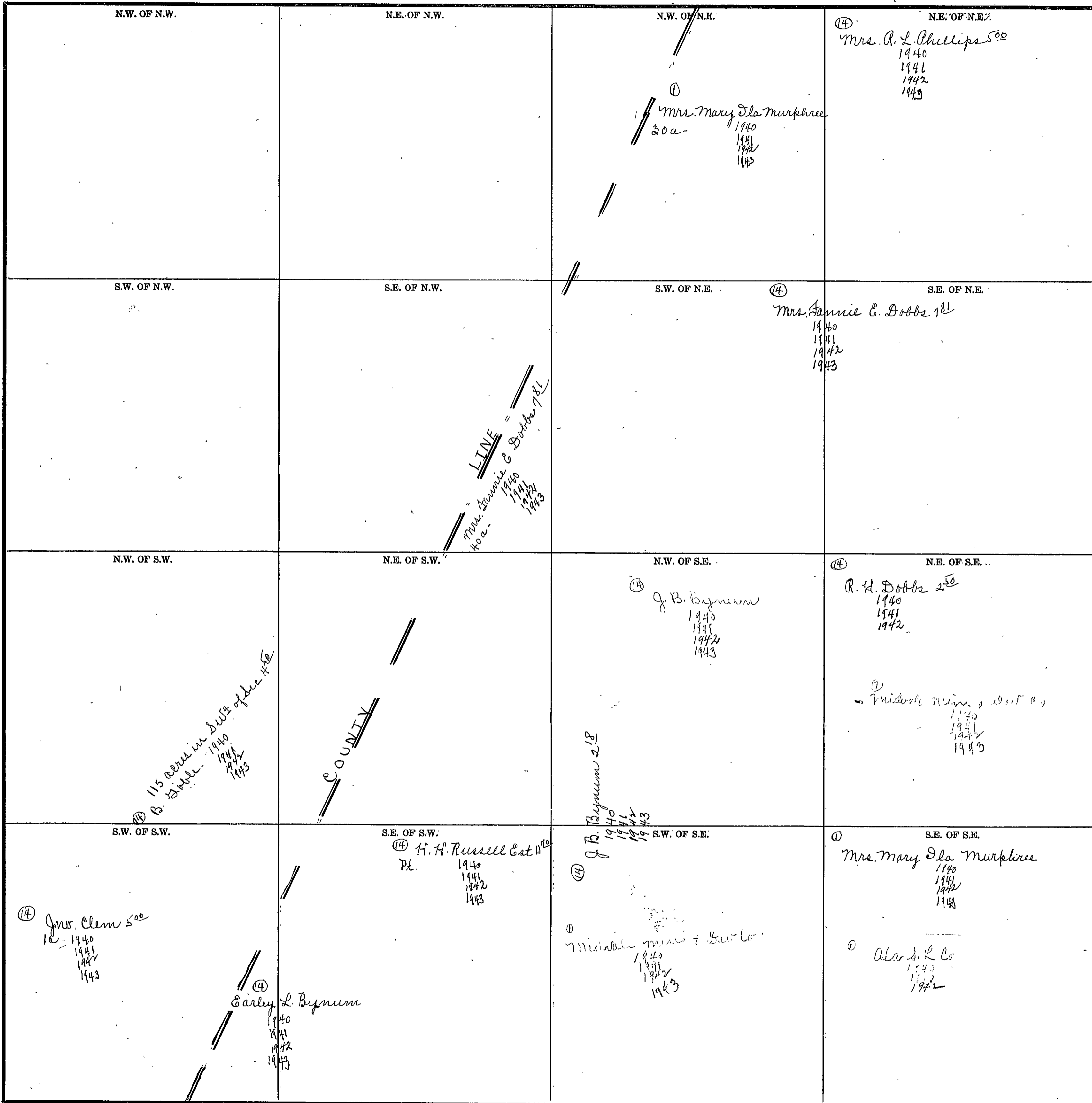

Scale—300 Ft.=1 inch

COUNTY

SECTION 21

TOWNSHIP 11

RANGE 3

Form 1-S.T.C.-Wilson Printing Company, Montgomery, Ala.

N.W. OF N.W.	N.E. OF N.W.	N.W. OF N.E.	N.E. OF N.E.
S.W. OF N.W.	S.E. OF N.W.	S.W. OF N.E.	S.E. OF N.E. ① Joseph R. Costa Jr 20a- 1940 1941 1942 1943 ① Alvin L. ... 20a- 1940 1941 1942
N.W. OF S.W.	N.E. OF S.W.	N.W. OF S.E.	N.E. OF S.E. ③ U.H. Edge & W.H. Collier 20a- 1940 1941 1942 1943
S.W. OF S.W.	S.E. OF S.W.	S.W. OF S.E. ① D.S. & C. 10a- 1940 1941 1942	S.E. OF S.E. ⑩ R.L. McClain 40a- 1940 1941 1942 1943 ⑪ - ① Unit Mail Bldg of Montgomery State 30a- 1941

Scale—300 Ft.=1 inch

COUNTY _____

SECTION 22

TOWNSHIP 11

RANGE 3

Form 1-S.T.C.—Wilson Printing Company, Montgomery, Ala.

<p>N.W. OF N.W. (14) Early L. Bynum 1940 1941 1942 1943</p> <p>(1) First Natl Bk of Montg Trust 13a 1940 1941 1942</p>	<p>N.E. OF N.W. (14) John Clem 46¹³ 2 1/4 a- 1940 1941 1942 1943</p> <p>(14) W.L. Cornelius (14) Pt. Harold L White 9⁶⁵ 1940 1941 1942 1943</p>	<p>N.W. OF N.E. (14) Myra Joe Cummings 2a- 1940 1941 1942 1943</p> <p>Cornelius Pt.</p>	<p>N.E. OF N.E. (14) W.L. Cornelius (14) Pt. Harold L White 9⁶⁵ 1940 1941 1942 1943</p>
<p>S.W. OF N.W. (14) Early L. Bynum 1940 1941 1942 1943</p> <p>(1) First Natl Bk of Montg Trust 37a- 1940 1941 1942</p>	<p>S.E. OF N.W. (14) Mrs. J. W. Lambert 7¹⁵ W 2 1940 1941 1942 1943</p> <p>(14) W.L. Cornelius (14) Pt. Harold L White 9⁶⁵ 1940 1941 1942 1943</p>	<p>S.W. OF N.E. (14) W.L. Cornelius (14) Pt. Harold L White 9⁶⁵ 1940 1941 1942 1943</p> <p>(14) W.L. Cornelius Pt.</p>	<p>S.E. OF N.E. (14) A.B. Kilpatrick & wife 5a- 1940 1941 1942</p> <p>(14) Mrs. E. S. Hardin 6 1/2 a- 1940 1941 1942 1943</p>
<p>N.W. OF S.W. (14) R.L. McLean 6⁵² 35a- 1940 1941 1942 1943</p> <p>(14) Mrs. Nancy Turner 6⁵⁵ 5a- 1940 1941 1942 1943</p>	<p>N.E. OF S.W. (14) John W. Harris 30⁶⁶ Pt. 1940 1941 1942 1943</p> <p>(14) Mrs. J. W. Lambert 7¹⁵ Pt. 1940 1941 1942 1943</p>	<p>N.W. OF S.E. (14) W.L. Cornelius (14) Pt. Harold L White 9⁶⁵ 1940 1941 1942 1943</p> <p>(14) Mrs. J. W. Lambert 7¹⁵ Pt. 1940 1941 1942 1943</p>	<p>N.E. OF S.E. (14) A.B. Kilpatrick & wife 5a- 1940 1941 1942</p> <p>(14) Mrs. Nell S. Elements 5a 1942 1943</p> <p>(14) Mrs. E. S. Hardin 18⁷⁵ 6 1/2 a- 1940 1941 1942 1943</p>
<p>S.W. OF S.W. (14) R.L. McLean 6⁵² 5a- 1940 1941 1942 1943</p> <p>(14) Mrs. Nancy Turner 6⁵⁵ 38 1/2 1940 1941 1942 1943</p>	<p>S.E. OF S.W. (14) Mrs. J. W. Lambert 7¹⁵ Pt. 1940 1941 1942 1943</p> <p>(14) R.L. McLean 6⁵² 5a- 1940 1941 1942 1943</p>	<p>S.W. OF S.E. (14) Mrs. E. S. Hardin 18⁷⁵ 6a- 1940 1941 1942 1943</p> <p>(14) Mrs. Nancy Turner 6⁵⁵ Pt. 1940 1941 1942 1943</p> <p>(14) C. E. Bradford 65⁶⁰ Pt. 1940 1941 1942 1943</p>	<p>S.E. OF S.E. (14) Frank Wynn 11⁵³ 6a- 1940 1941 1942 1943</p> <p>(14) Mrs. E. S. Hardin 18⁷⁵ 9 1/2 a- 1940 1941 1942 1943</p>

Scale—300 Ft.=1 inch

COUNTY _____

401-21

SECTION 23

TOWNSHIP 11

RANGE 3

Form 1-S.T.C.—Wilson Printing Company, Montgomery, Ala.

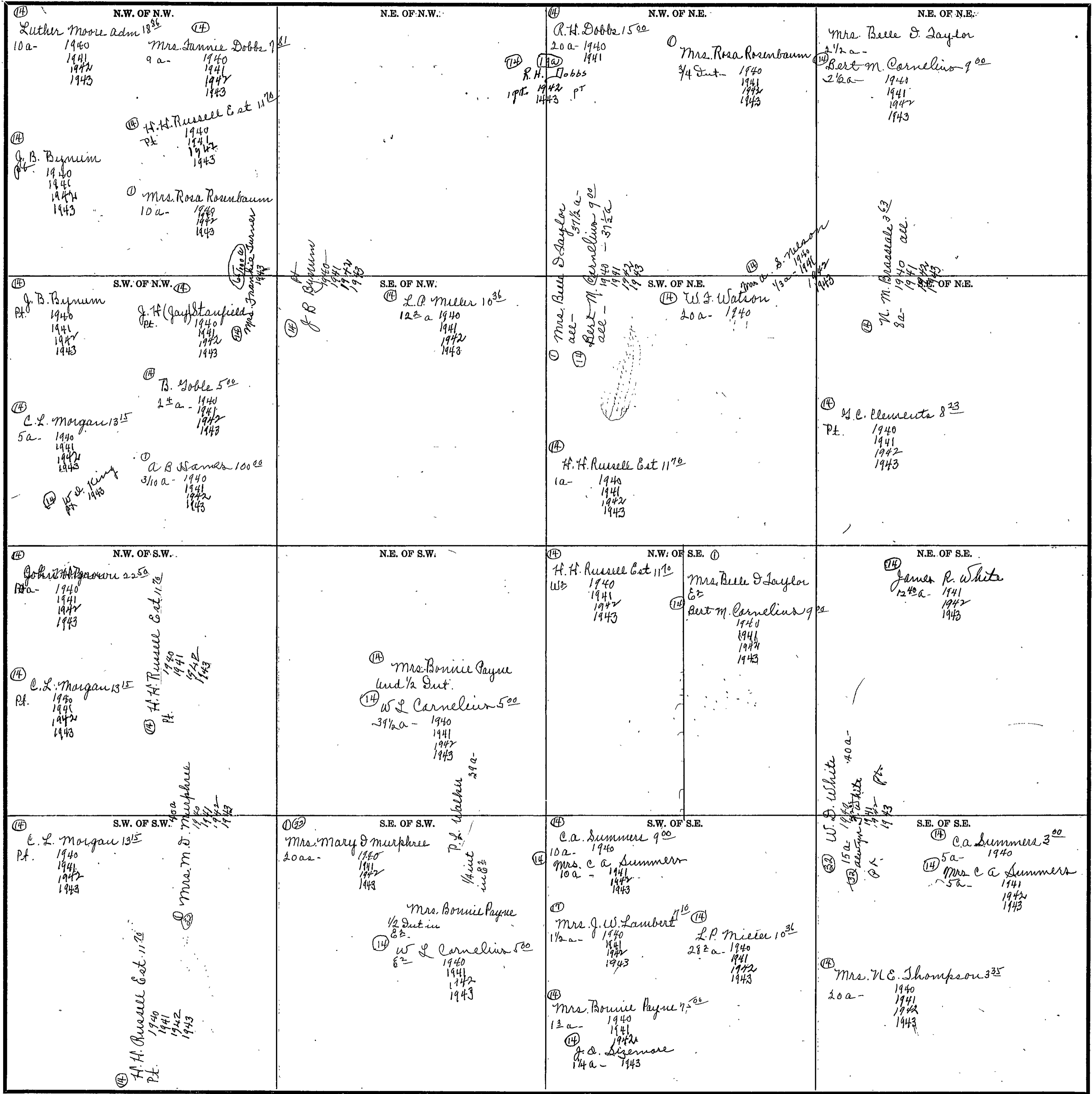

Scale—300 Ft.=1 inch

COUNTY _____

Form 1-S.T.C.—Wilson Printing Company, Montgomery, Ala.

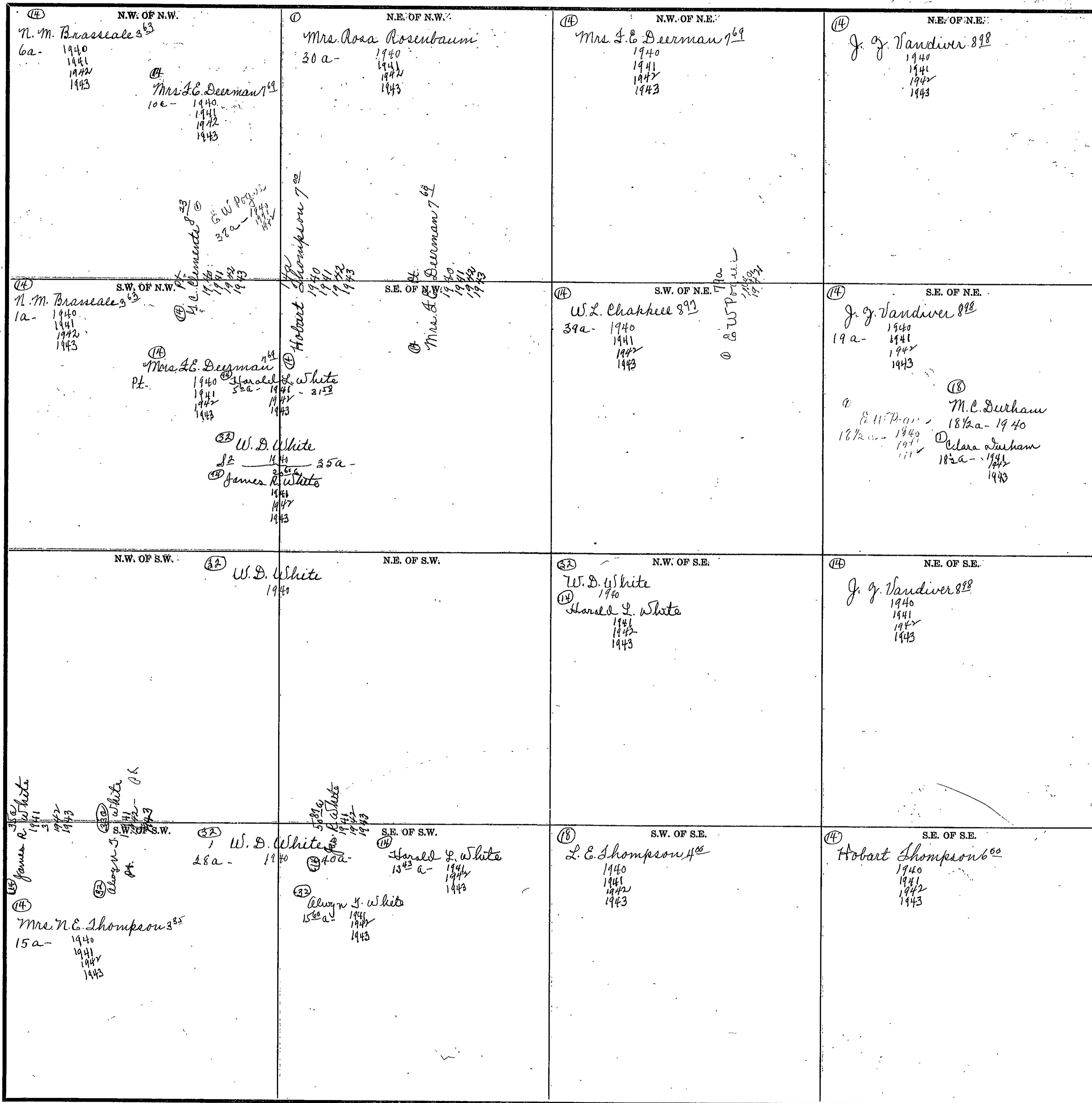

Scale—300 Ft.=1 inch

COUNTY

SECTION 25

TOWNSHIP 11

RANGE 3

Form 1-S.T.C.-Wilson Printing Company, Montgomery, Ala.

<p>(14) N.W. OF N.W. Mrs. N. C. Thompson 335 1a- 1940 1941 1942 1943 P. E. 3400 E. C. - 5 yrs. 1943 1944</p>	<p>N.E. OF N.W. <p>(14) Mrs. A. S. Nelson 4a- 1940 1941 Camp Kilpatrick 12a- 1942 1943</p> </p>	<p>N.W. OF N.E. (14) Mrs. A. S. Nelson 38¹² 40a- 1940 30a- 1941 Camp Kilpatrick all 1942-30a 1943</p>	<p>N.E. OF N.E. <p>(14) Hobart Thompson 400 10a- 1940 1941 1942 1943</p> </p>
<p>S.W. OF N.W. <p>(32) J. R. Sullivan 35a- 1939 1940 1941 1942 1943</p> </p>	<p>S.E. OF N.W. <p>30a- 5-11-44 E. C. - 5 yrs. (by) 1943 1944</p> </p>	<p>(14) S.W. OF N.E. Hobart Thompson 400 1940 1941 1942 1943</p>	<p>(14) S.E. OF N.E. Mrs. A. S. Nelson 38¹² 1940 1941 Camp Kilpatrick 1942 1943</p>
<p>N.W. OF S.W. <p>(33) J. R. Sullivan 1940 1941 1942 1943</p> </p>	<p>N.E. OF S.W. <p>(14) Mrs. N. C. Thompson 335 1940 1941 1942 1943</p> </p>	<p>(14) N.W. OF S.E. Mrs. A. S. Nelson 1940 1941 Camp Kilpatrick 1942 1943</p>	<p>(18) N.E. OF S.E. B. M. Robbins 500 1940 1941 1942 1943</p>
<p>(33) S.W. OF S.W. J. R. Sullivan 1940 1941 1942 1943</p>	<p>(14) S.E. OF S.W. Mrs. N. C. Thompson 335 1940 1941 1942 1943</p>	<p>(14) S.W. OF S.E. Mrs. N. C. Thompson 335 1940 1941 1942 1943</p>	<p>(18) S.E. OF S.E. Y. H. Campbell 300 1940 1941 1942 1943</p>

Scale-300 Ft.=1 inch

COUNTY

Form 1-S.T.C.—Wilson Printing Company, Montgomery, Ala.

<p>(14) N.W. OF N.W. C. B. Robbins N3 1940 1941 1942 1943</p> <p>(14) Clyde M. Auley 984 P# 1940 1941 1942 1943</p> <p>(14) C. L. Morgan 1315 23 a. 1940 1941 1942 1943</p> <p>(14) C. B. Robbins 1940 1941 1942 1943</p>	<p>(29) N.E. OF N.W. H. M. Howell 506 1940 1941 1942</p> <p>(29) Frank Hood & wife 1943</p>	<p>(14) N.W. OF N.E. Eli Reel 632 1940 1941 1942 1943</p>	<p>(14) N.E. OF N.E. C. S. Thompson 550 1940 1941 1942 1943</p>
<p>(14) S.W. OF N.W. Clyde M. Auley 984 P# 1940 1941 1942 1943</p> <p>(14) C. L. Morgan 1315 P# 1940 1941 1942 1943</p>	<p>S.E. OF N.W.</p> <p>(14) W. W. Howell & wife 372 all</p> <p>(14) Lavinia Nichol 1940 1941 1942 1943</p>	<p>S.W. OF N.E.</p> <p>(14) Eli Reel 632 1940 1941 1942 1943</p> <p>(14) Mrs. N. C. Thompson 113 acres 62 of Sec. 718 1940 1941 1942 1943</p>	<p>(14) S.E. OF N.E. H. M. Howell 506 30 a. 1940 1941</p> <p>(14) W. H. M. CARTY 30 a. 1942 1943</p>
<p>N.W. OF S.W.</p> <p>(14) Mrs. W. M. Noojin 500 all 1a 1940 1941 1942 1943</p>	<p>N.E. OF S.W.</p> <p>(14) W. W. Howell 39 a. 1940 1941 1942 1943</p> <p>(14) Lavinia Nichol 32 a. 1940 1941 1942 1943</p>	<p>N.W. OF S.E.</p> <p>(14) Eli Reel 632 1940 1941 1942 1943</p> <p>(14) Mrs. N. C. Thompson 113 acres 62 of Sec. 718 1940 1941 1942 1943</p>	<p>N.E. OF S.E.</p> <p><i>State</i></p>
<p>S.W. OF S.W.</p> <p>(14) Mrs. Mary Ella Murphree 1940 1941 1942 1943</p>	<p>S.E. OF S.W.</p>	<p>S.W. OF S.E.</p> <p>(14) Eli Reel 632 1940 1941 1942 1943</p>	<p>S.E. OF S.E.</p> <p><i>State</i></p>

Scale—300 Ft.=1 inch

COUNTY _____

Form 1-S.T.C.—Wilson Printing Company, Montgomery, Ala.

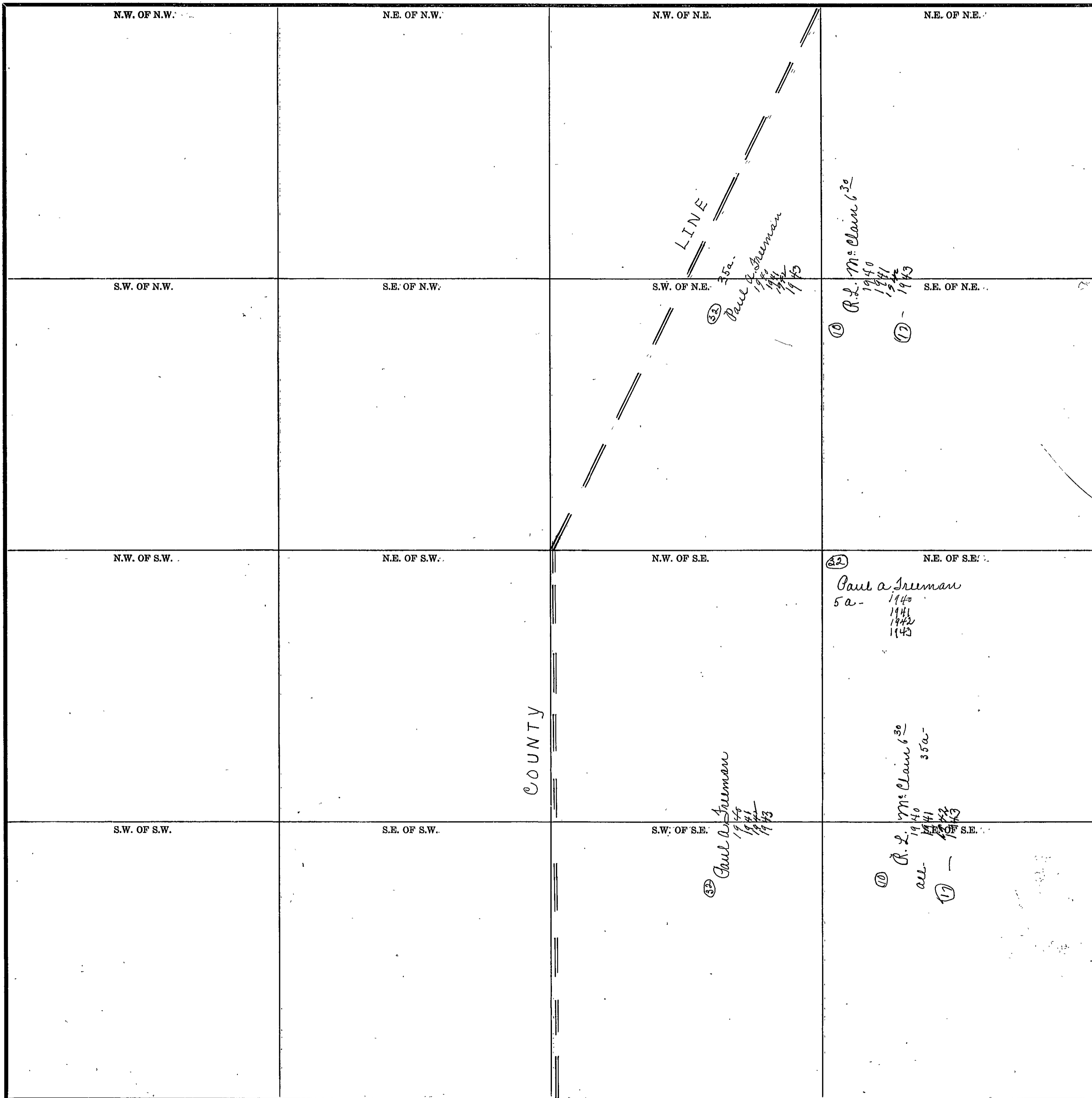

Scale—300 Ft.=1 inch

COUNTY _____

SECTION 33

TOWNSHIP 11

RANGE 3

Form 1-S.T.C.—Wilson Printing Company, Montgomery, Ala.

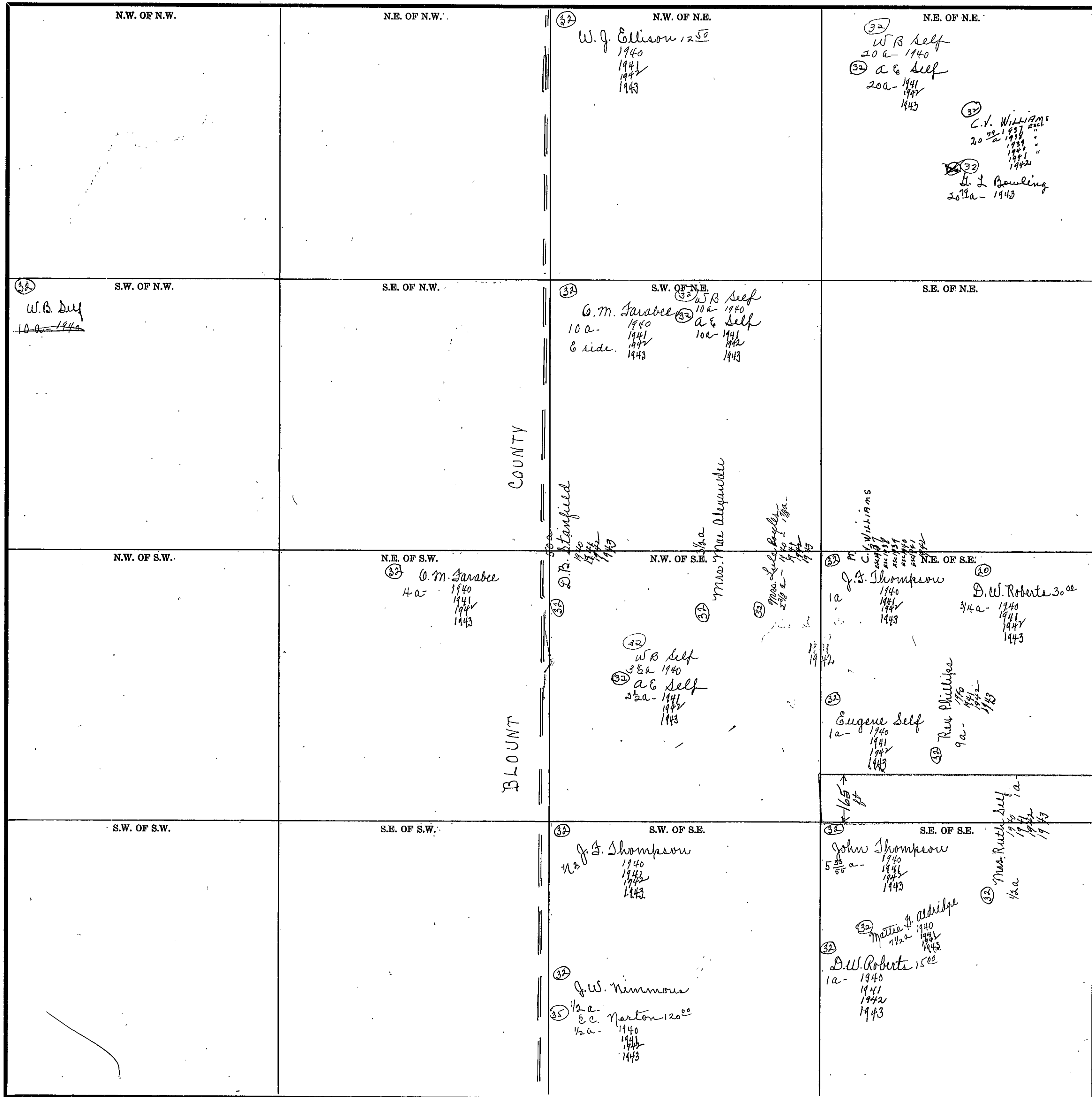

COUNTY

Scale—300 Ft.=1 inch

Form 1-S.T.C.—Wilson Printing Company, Montgomery, Ala.

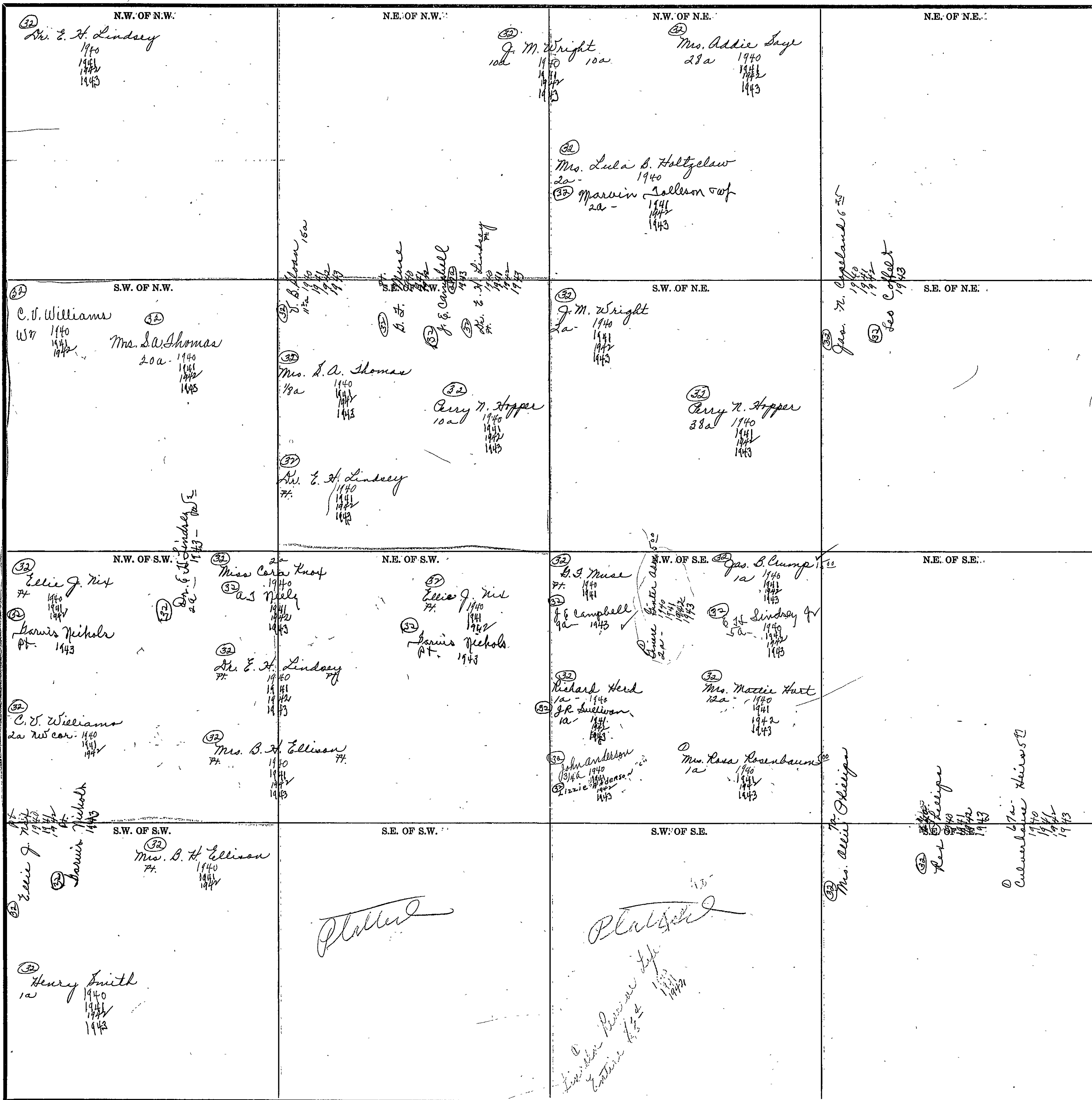

Scale—300 Ft.=1 inch

COUNTY _____

SECTION 35

TOWNSHIP 11

RANGE 3

Form 1-S.T.C.-Wilson Printing Company, Montgomery, Ala.

<p>N.W. OF N.W.</p> <p>① C. L. Hays ③ Luther McCallister 1940 1941 1942</p> <p>① H. B. Terrell 30a-1942 1943</p> <p>② Mrs. L. A. [unclear] 1941</p> <p>③ LUTHER McCALLISTER 10a-1942</p> <p>③ Sabel Brooks 10c-1943</p>	<p>N.E. OF N.W.</p> <p>③ C. L. Hays 20a 1940 1941 1942 1943</p> <p>③ J. R. Sullivan 20a 1940 1941 1942 1943</p>	<p>N.W. OF N.E.</p> <p>③ J. R. Sullivan 1940 1941 1942 1943</p> <p>① E. W. P. [unclear] 1940 1941 1942</p>	<p>N.E. OF N.E.</p>
<p>S.W. OF N.W.</p> <p>③ B. W. Starling 1940 1941 1942 1943</p> <p>③ Sabel Brooks 134a-1943</p>	<p>N.E. OF N.W.</p> <p>③ J. R. Sullivan 1940 1941 1942 1943</p>	<p>S.W. OF N.E.</p> <p>③ J. R. Sullivan 1940 1941 1942 1943</p> <p>① E. W. P. [unclear] 1940 1941 1942</p>	<p>S.E. OF N.E.</p>
<p>N.W. OF S.W.</p> <p>③ R. M. Hodge 1940 1941 Gandy Bear 1942 1943</p>	<p>N.E. OF S.W.</p> <p>Republic Steel Corp. 1940 1941 1942 1943</p>	<p>N.W. OF S.E.</p> <p>Republic Steel Corp. 1940 1941 1942 1943</p>	<p>N.E. OF S.E.</p> <p>③ Mrs. L. A. Steele 375 1940 1941 1942 1943</p> <p>① Mrs. L. A. Steele 3a 1940 1941 1942 1943</p>
<p>S.W. OF S.W.</p> <p>① Republic Steel Corp. 1940 1941 1942 1943</p>	<p>S.E. OF S.W.</p> <p>① Republic Steel Corp. 1940 1941 1942 1943</p>	<p>S.W. OF S.E.</p> <p>① Republic Steel Corp. 1940 1941 1942 1943</p>	<p>S.E. OF S.E.</p> <p>① Republic Steel Corp. 1940 1941 1942 1943</p>

Scale-300 Ft.=1 inch

COUNTY

SECTION

36

TOWNSHIP

11

RANGE

3

Form 1-S.T.C.--Wilson Printing Company, Montgomery, Ala.

<p>N.W. OF N.W. (14) Mrs. N. E. Thompson 118 1940 1941 1942 1943</p>	<p>N.E. OF N.W.</p>	<p>N.W. OF N.E. (14) Mrs. N. E. Thompson 335 1940 1941 1942 1943</p>	<p>N.E. OF N.E.</p>
<p>S.W. OF N.W. (14) Mrs. N. E. Thompson 335 1940 1941 1942 1943</p>	<p>S.E. OF N.W.</p>	<p>S.W. OF N.E. (14) C. I. Stupper 625 1940 1941 1942 1943</p>	<p>S.E. OF N.E.</p>
<p>N.W. OF S.W. (32) Mrs. L. L. Steele 477 1940 1941 1942 1943</p>	<p>N.E. OF S.W.</p>	<p>N.W. OF S.E.</p>	<p>N.E. OF S.E. (32) Mrs. J. J. Samuel 56a 1940 1941 1942 1943 (32) Mrs. [unclear] [unclear]</p>
<p>S.W. OF S.W. (32) Joe Adams 1940 1941 1942 (18) Herman O. Gibbs 2a - 1943</p>	<p>S.E. OF S.W. (32) J. J. Silvey 1940 1941 1942 1943 (32) Joe Adams 1940 1941 1942 (18) Herman O. Gibbs 1943</p>	<p>S.W. OF S.E. (14) Mrs. L. L. Steele 477 1940 1941 1942 1943 (14) J. N. Roberts 454 1940 1941 1942 1943</p>	<p>S.E. OF S.E. (14) J. N. Roberts 454 1940 1941 1942 (14) Robert Smith 1943 (14) G. W. Fogel 1940 1941 1942</p>

Scale—300 Ft.=1 inch

COUNTY

SECTION 1

TOWNSHIP 11

RANGE 4

Form 1-S.T.C.—Wilson Printing Company, Montgomery, Ala.

<p>N.W. OF N.W. (17) Mrs. E. L. Jenkins 5⁰⁰ 1940 1941 1942 1943</p>	<p>N.E. OF N.W.</p>	<p>N.W. OF N.E.</p>	<p>(18) N.E. OF N.E. Mrs. William G. Cochran 6⁰⁰ 1940 1941 1942 1943</p>
<p>S.W. OF N.W. (13) E. W. Buffington Jr. 5⁰⁰ 1940 1941 1942 1943</p>	<p>S.E. OF N.W. (1) E. W. Pogue W. Sec. 1940 1941</p>	<p>(13) E. W. Buffington Jr. 3¹² 1940 1941 1942 1943</p>	<p>(13) S.E. OF N.E. E. W. Buffington Jr. 3¹² 1940 1941 1942 1943</p>
<p>N.W. OF S.W. (13) J. R. Hubbard 5⁰⁰ 1940 1941 1942 1943</p>	<p>N.E. OF S.W. (1) E. W. Pogue 1940 1941</p>	<p>(13) N.W. OF S.E. E. W. Buffington Jr. 3¹² 1940 1941 1942 1943</p>	<p>(13) N.E. OF S.E. R. W. Warren 2⁰⁰ 1940 1941 1942 1943</p>
<p>S.W. OF S.W. (13) J. R. Hubbard 5⁰⁰ 1940 1941 1942 1943</p>	<p>S.E. OF S.W. (1) E. W. Pogue 1940 1941</p>	<p>(13) S.W. OF S.E. & J. R. Hubbard 15⁰⁰ 1940 1941 1942 1943</p>	<p>(13) S.E. OF S.E. Mrs. J. M. Wilmore 3⁰⁰ 1940 1941 (22) B. F. Wilmore "Hrs" 1942 1943</p>

Scale—300 Ft.=1 inch

COUNTY _____

Form 1-S.T.C.-Wilson Printing Company, Montgomery, Ala.

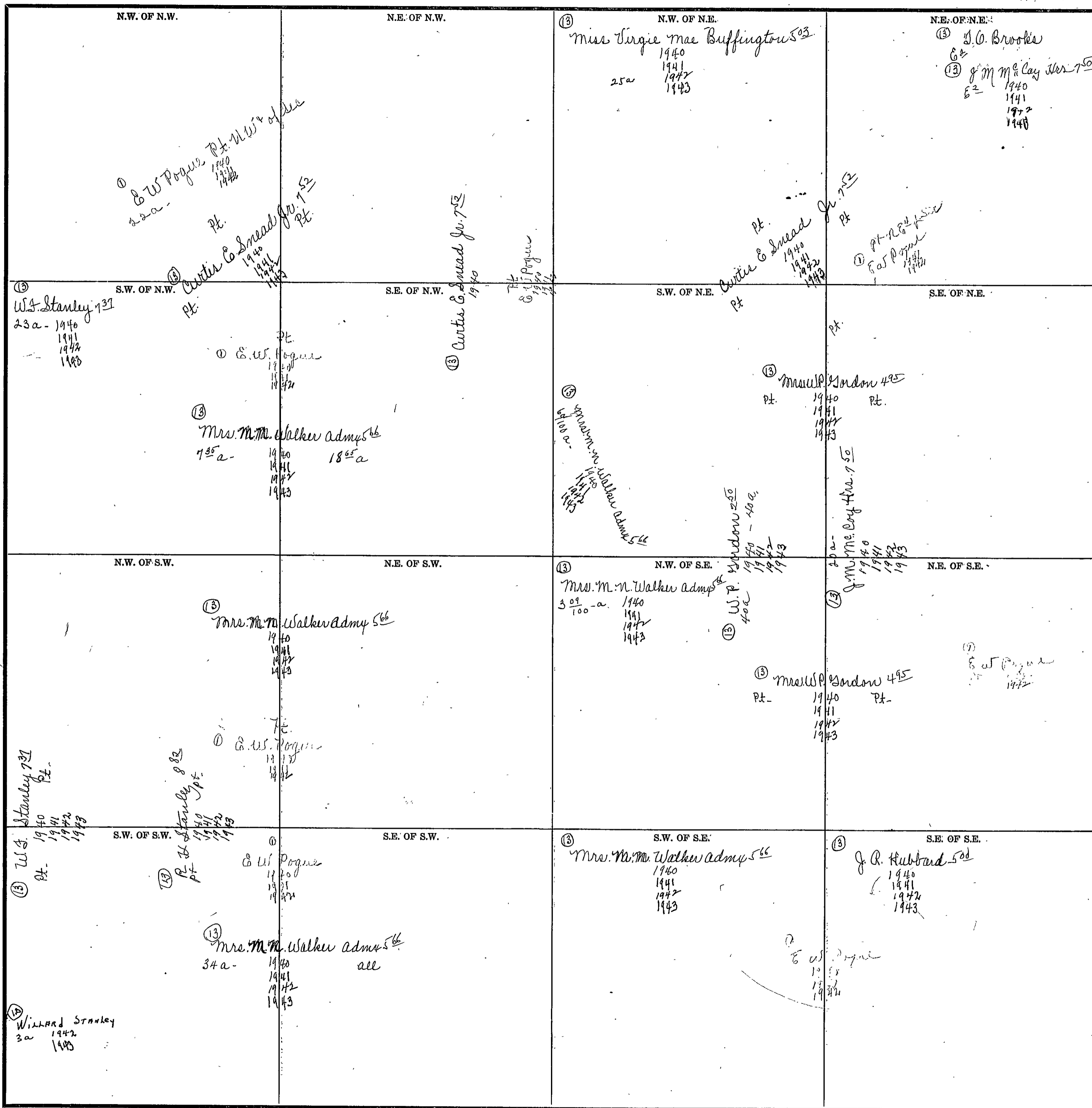

Scale-300 Ft.=1 inch

COUNTY

SECTION 3

TOWNSHIP 11

RANGE 4

Form 1-S.T.C.—Wilson Printing Company, Montgomery, Ala.

<p>N.W. OF N.W.</p> <p>① J.C. Steele 500 1940 1941 1942 1943</p> <p>② Mrs. D. Sommergan or Mrs. Maggie Creel 200 1940 1941 1942 1943</p>	<p>N.E. OF N.W.</p> <p>③ E.W. Buffington Jr. 500 1940 1941 1942 1943</p>	<p>N.W. OF N.E.</p> <p>④ E.W. Buffington Jr. 500 1940 1941 1942 1943</p>	<p>N.E. OF N.E.</p> <p>⑤ C.H. Stanfield 800 1940 1941 1942 1943</p>
<p>S.W. OF N.W.</p> <p>⑥ Mrs. D. Sommergan or Mrs. Maggie Creel 200 1940 1941 1942 1943</p>	<p>S.E. OF N.W.</p> <p>⑦ E.W. Buffington Jr. 500 1940 1941 1942 1943</p>	<p>S.W. OF N.E.</p> <p>⑧ Mrs. W. O. Gordon 400 1940 1941 1942 1943</p> <p>⑨ J. F. Walker 100 1940 1941 1942 1943</p> <p>⑩ Mrs. Annie B. Hill 300 1940 1941 1942 1943</p>	<p>S.E. OF N.E.</p> <p>⑪ C.H. Stanfield 800 1940 1941 1942 1943</p>
<p>N.W. OF S.W.</p> <p>⑫ J.C. Steele 500 1940 1941 1942 1943</p> <p>⑬ Mrs. D. Sommergan or Mrs. Maggie Creel 200 1940 1941 1942 1943</p>	<p>N.E. OF S.W.</p> <p>⑭ J. J. Summerford 300 1940 1941 1942 1943</p>	<p>N.W. OF S.E.</p> <p>⑮ J. F. Walker 100 1940 1941 1942 1943</p>	<p>N.E. OF S.E.</p> <p>⑯ R.H. Stanley 800 1940 1941 1942 1943</p>
<p>S.W. OF S.W.</p> <p>⑰ Eunice Franklin 300 1940 1941 1942 1943</p> <p>⑱ J.B. Jenkins 250 1940 1941 1942 1943</p> <p>⑲ Lester Vaughn 500 1940 1941 1942 1943</p>	<p>S.E. OF S.W.</p> <p>⑳ J.B. Jenkins 250 1940 1941 1942 1943</p> <p>㉑ J. J. Summerford 300 1940 1941 1942 1943</p> <p>㉒ Luther Jarvis 300 1940 1941 1942 1943</p>	<p>S.W. OF S.E.</p> <p>㉓ R. F. Brannon 100 1940 1941 1942 1943</p> <p>㉔ J. F. Walker 100 1940 1941 1942 1943</p> <p>㉕ Mrs. Margaret Jones 100 1940 1941 1942 1943</p> <p>㉖ J. J. Summerford 300 1940 1941 1942 1943</p>	<p>S.E. OF S.E.</p> <p>㉗ Mrs. Annie B. Hill 300 1940 1941 1942 1943</p>

Scale—300 Ft.=1 inch

COUNTY _____

SECTION 4

TOWNSHIP 11

RANGE 4

Form 1-S.T.C.—Wilson Printing Company, Montgomery, Ala.

<p>N.W. OF N.W.</p> <p>Miss Allie Murphree 24 17² a. 1940 1941 1942 1943</p> <p>(13) Curtis E. Amend, Jr. 207 22² a. 1940 1941 1942 1943</p>	<p>N.E. OF N.W.</p>	<p>N.W. OF N.E.</p> <p>Mrs. A. Lemmergan Mrs. Maggie Beal Trust 1943</p>	<p>N.E. OF N.E.</p>
<p>S.W. OF N.W.</p> <p>D. B. Hutchins 55 1940 1941, Esc. 1942 1943</p>	<p>S.E. OF N.W.</p> <p>(13) C. B. P. Ross 151 1940 1941 1942 1943</p>	<p>S.W. OF N.E.</p> <p>J. C. Steele 600 1940 1941 1942</p> <p>Mrs. D. Lemmergan + Mrs. Maggie Beal Trust 1943</p>	<p>S.E. OF N.E.</p> <p>J. C. Steele 600 1940 1941 1942</p>
<p>N.W. OF S.W.</p>	<p>N.E. OF S.W.</p>	<p>N.W. OF S.E.</p> <p>(13) C. B. P. Ross 151 1940 1941 1942 1943</p>	<p>N.E. OF S.E.</p> <p>J. C. Steele 500 1940 1941 1942</p> <p>Mrs. D. Lemmergan Mrs. Maggie Beal Trust 1943</p>
<p>S.W. OF S.W.</p> <p>D. B. Hutchins 55 1940 1941, Esc. 1942 1943</p> <p>(13) 3 Ha E. W. Payne 1940 1941 1942</p> <p>(13) Mrs. Nellie Weaver 300 1940 1941 1942 1943</p>	<p>S.E. OF S.W.</p> <p>(13) C. B. P. Ross 151 1940 1941 1942 1943</p>	<p>S.W. OF S.E.</p> <p>(13) J. C. Franklin 285 1940 1941 1942 1943</p> <p>E. W. Payne 1940 1941 1942</p>	<p>S.E. OF S.E.</p> <p>Mrs. Mary A. Raley 150 1940 1941 1942 1943</p> <p>Mrs. Nora Raley Tomack 1940 1941 1942 1943</p> <p>(13) Annie Franklin 315 18a 1940 1941 1942 1943</p> <p>J. M. Hammitt 481 1940 1941 1942 1943</p>

Scale—300 Ft.—1 inch

COUNTY _____

SECTION 5

TOWNSHIP 11

RANGE 4

Form 1-S.T.C.-Wilson Printing Company, Montgomery, Ala.

<p>N.W. OF N.W.</p> <p>(13) Curtis E. Sneed, Jr. 291 1940 1941 1942 1943</p>	<p>N.E. OF N.W.</p> <p>(13) H. O. Murphree 500 1940 1941 1942 1943</p>	<p>N.W. OF N.E.</p> <p>(13) Curtis E. Sneed, Jr. 291 1940 1941 1942 1943</p>	<p>N.E. OF N.E.</p> <p>(13) Alvin Murphree 504 1940 1941 1942 1943</p>
<p>S.W. OF N.W.</p> <p>(13) Curtis E. Sneed, Jr. 291 1940 1941 1942 1943</p>	<p>S.E. OF N.W.</p> <p>(13) H. O. Murphree 500 1940 1941 1942 1943</p>	<p>S.W. OF N.E.</p> <p>(13) Curtis E. Sneed, Jr. 291 1940 1941 1942 1943</p>	<p>S.E. OF N.E.</p> <p>(13) J. R. Jenkins 191 10a 1940 Miss Surge Mae Buntington P.T. 1941 1942 10a - 1943</p>
<p>N.W. OF S.W.</p> <p>(13) Curtis E. Sneed, Jr. 291 73 1940 1941 1942 1943</p> <p>(13) C. L. Murphree 522 10a 1940 1941 1942</p> <p>(13) P. W. Bone 493 10a 1940 1941 1942 1943</p>	<p>N.E. OF S.W.</p> <p>(13) C. L. Murphree 522 1940 1941 1942</p> <p>(13) Wm. S. Murphree 504 1943</p>	<p>N.W. OF S.E.</p>	<p>N.E. OF S.E.</p>
<p>S.W. OF S.W.</p> <p>(13) P. W. Bone 493 31a 1940 1941 1942 294a - 1943</p> <p>(13) C. L. Murphree 522 5a 1940 1941 1942</p>	<p>S.E. OF S.W.</p> <p>(13) C. L. Murphree 522 3986a 1940 1941 1942</p> <p>(13) Curtis E. Sneed, Jr. 291 1940 1941 1942 1943</p> <p>(13) Wm. S. Murphree 504 3986a - 1943 - 20a</p> <p>(13) P. W. Bone 493 2a 1940 1941 1942 1943</p>	<p>S.W. OF S.E.</p> <p>(13) C. L. Murphree 522 1940 1941 1942</p> <p>(13) J. R. Jenkins 191 1940 1941 1942 1943</p> <p>(13) Miss Surge Mae Buntington 1941 1942 1943</p>	<p>S.E. OF S.E.</p> <p>(13) J. R. Jenkins 191 1940 1941 1942 1943</p> <p>(13) Miss Surge Mae Buntington 1941 1942 1943</p>

Scale - 300 Ft. = 1 inch

COUNTY

<p>N.W. OF N.W.</p> <p>(12) W. B. SKILLMAN PT. 1942 1943</p> <p>(12) S. V. HIGGINS 333 PT. 1940 1941 1942 1943</p>	<p>N.E. OF N.W.</p> <p>(12) S. V. HIGGINS 333 PT. 1940 1941 1942 1943</p> <p>(12) S. V. HIGGINS 333 PT. 1940 1941 1942 1943</p>	<p>N.W. OF N.E.</p> <p>(12) S. V. HIGGINS 333 PT. 1940 1941 1942 1943</p> <p>(12) S. V. HIGGINS 333 PT. 1940 1941 1942 1943</p>	<p>N.E. OF N.E.</p> <p>(12) S. V. HIGGINS 333 PT. 1940 1941 1942 1943</p> <p>(12) S. V. HIGGINS 333 PT. 1940 1941 1942 1943</p>
<p>S.W. OF N.W.</p> <p>(12) S. V. HIGGINS 333 PT. 1940 1941 1942 1943</p> <p>(12) S. V. HIGGINS 333 PT. 1940 1941 1942 1943</p>	<p>S.E. OF N.W.</p> <p>(12) S. V. HIGGINS 333 PT. 1940 1941 1942 1943</p> <p>(12) S. V. HIGGINS 333 PT. 1940 1941 1942 1943</p>	<p>S.W. OF N.E.</p> <p>(12) S. V. HIGGINS 333 PT. 1940 1941 1942 1943</p> <p>(12) S. V. HIGGINS 333 PT. 1940 1941 1942 1943</p>	<p>S.E. OF N.E.</p> <p>(12) S. V. HIGGINS 333 PT. 1940 1941 1942 1943</p> <p>(12) S. V. HIGGINS 333 PT. 1940 1941 1942 1943</p>
<p>N.W. OF S.W.</p> <p>(13) M. ANTHONY 625 1940 1941 1942 1943</p>	<p>N.E. OF S.W.</p> <p>(13) M. ANTHONY 625 1940 1941 1942 1943</p>	<p>N.W. OF S.E.</p> <p>(13) M. ANTHONY 625 1940 1941 1942 1943</p>	<p>N.E. OF S.E.</p> <p>(13) M. ANTHONY 625 1940 1941 1942 1943</p>
<p>S.W. OF S.W.</p> <p>(13) M. ANTHONY 625 1940 1941 1942 1943</p>	<p>S.E. OF S.W.</p> <p>(13) M. ANTHONY 625 1940 1941 1942 1943</p> <p>(13) M. ANTHONY 625 1940 1941 1942 1943</p>	<p>S.W. OF S.E.</p> <p>(13) M. ANTHONY 625 1940 1941 1942 1943</p> <p>(13) M. ANTHONY 625 1940 1941 1942 1943</p>	<p>S.E. OF S.E.</p> <p>(13) M. ANTHONY 625 1940 1941 1942 1943</p> <p>(13) M. ANTHONY 625 1940 1941 1942 1943</p>

Scale—300 Ft.=1 inch

COUNTY _____

SECTION 7

TOWNSHIP 11

RANGE 4

Form 1-S.T.C.—Wilson Printing Company, Montgomery, Ala.

<p>N.W. OF N.W.</p> <p>(13) M. Anthony 6²⁵ 1940 1941 1942 1943</p>	<p>N.E. OF N.W.</p>	<p>N.W. OF N.E.</p> <p>(13) B.C. & Buster Umphrey 4⁶⁸ P. 3 1940 1941 1942 1943</p>	<p>N.E. OF N.E.</p> <p>(13) S.J. Bridges 5⁵¹ 1a 1940 1941 1942 1943</p>
<p>S.W. OF N.W.</p> <p>(13) W.P. Gaither 7¹⁴ 1940 1941 1942 1943</p>	<p>S.E. OF N.W.</p> <p>(13) W.P. Gaither 7¹⁴ 2a- 1940 1941 1942 1943</p> <p>(15) J.J. & June McLaughlin 6⁷⁰ 1940 1941 1942 1943</p>	<p>S.W. OF N.E.</p> <p>(13) B.C. & Buster Umphrey 4⁶⁸ P. 4 1940 1941 1942 1943</p>	<p>S.E. OF N.E.</p>
<p>N.W. OF S.W.</p> <p>(13) W.P. Gaither 6²⁵ 1940 1941 1942 1943</p>	<p>N.E. OF S.W.</p>	<p>N.W. OF S.E.</p> <p>(13) B.C. & Buster Umphrey 4⁶⁸ P. 4 1940 1941 1942 1943</p>	<p>N.E. OF S.E.</p>
<p>S.W. OF S.W.</p> <p>(13) W.P. Gaither 6²⁵ 1940 1941 1942 1943</p>	<p>S.E. OF S.W.</p> <p>(15) J.J. & June McLaughlin 6⁷⁰ 1940 1941 1942 1943</p>	<p>S.W. OF S.E.</p> <p>(17) C. D. Jarman 2²³ 4a 1940 1941 1942 1943</p>	<p>S.E. OF S.E.</p> <p>(1) U. G. Woodham 3³⁹ 11a- 1940 (1) Cora Marton & Berrie Holland 11a- 1941 1942 1943</p> <p>(13) B.C. & Buster Umphrey 4⁶⁸ P. 4 1940 1941 1942 1943</p> <p>(13) W. G. Greer 5⁶⁸ 11a 1940 1941 1942 1943</p>

Scale—300 Ft.=1 inch

COUNTY _____

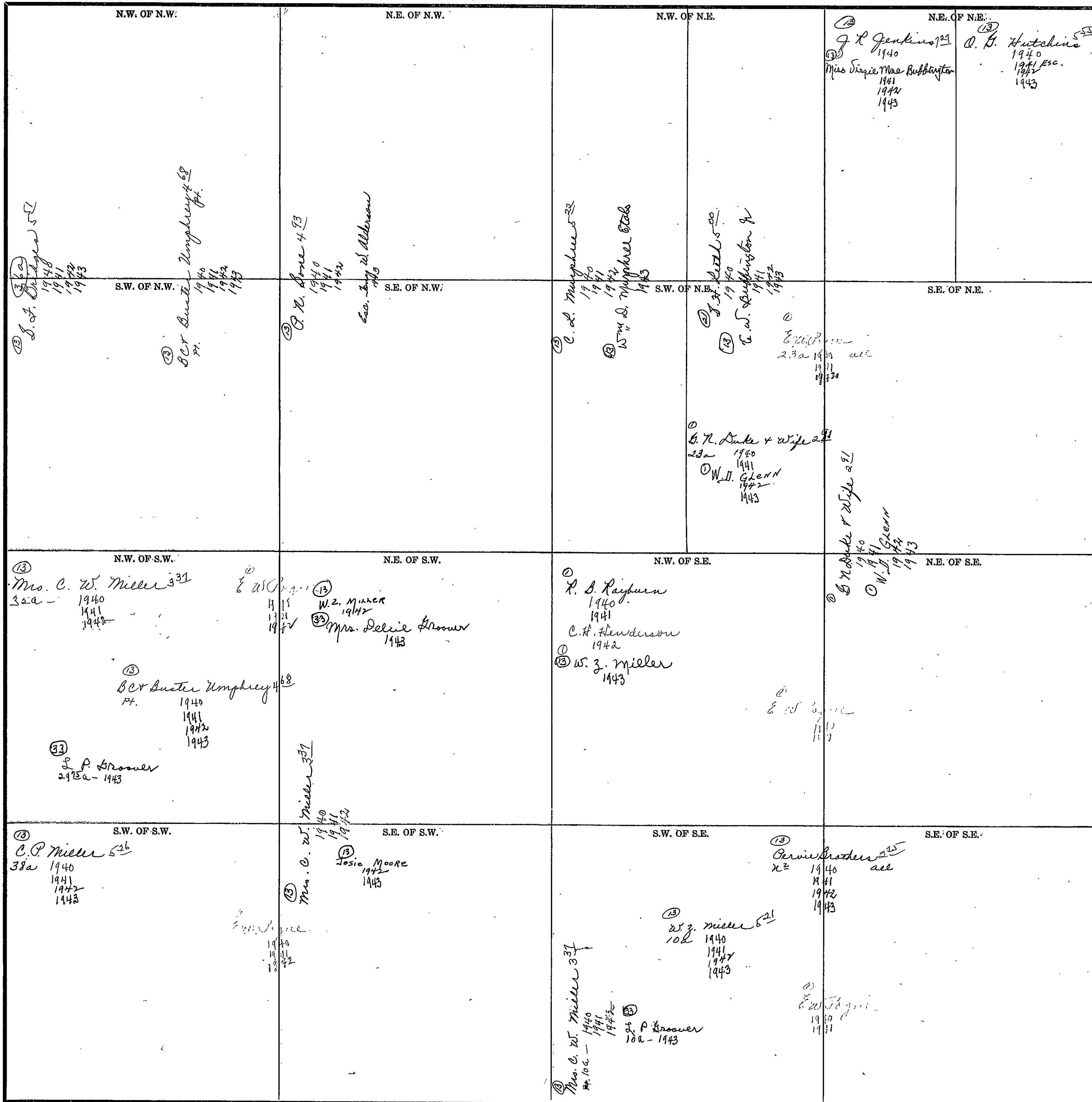

Scale—300 Ft.=1 inch

SECTION 9

TOWNSHIP 11

RANGE 4

Form 1-S.T.C.-Wilson Printing Company, Montgomery, Ala.

<p>N.W. OF N.W.</p> <p>⑬ O. G. Hutchins 555 10a 1940 1941 Esc. 1942 1943</p> <p>⑬ C. G. P. Ross 744 32a 1940 1941 1942 1943</p>	<p>N.E. OF N.W.</p> <p>⑬ Mrs. Nellie Weaver 300 40a 1940 1941 1942 1943</p>	<p>N.W. OF N.E.</p> <p>⑬ J. C. Franklin 285 30a 1940 1941 1942 1943</p> <p>⑬ Mrs. C. B. Bowen 250 10a 1940 1941 1942</p> <p>⑮ Joe Ranney 10a- 1943</p>	<p>N.E. OF N.E.</p> <p>⑬ J. M. Hammitt 481 40a- 1940 1941 1942 1943</p> <p>⑮ Mrs. Nora J. Raley 750 12a- 1940</p> <p>⑮ Mrs. Nora Raley Womack 12a- 1941 1942 1943</p>
<p>S.W. OF N.W.</p> <p>⑮ C. N. Campfire 655 1940 1941 1942 1943</p> <p>⑮ B. M. Mayo 1940 1941 1942 1943</p>	<p>S.E. OF N.W.</p> <p>⑮ Mrs. Nellie Weaver 300 25a 1940 1941 1942 1943</p> <p>⑬ C. G. P. Ross 744 15a 1940 1941 1942 1943</p>	<p>S.W. OF N.E.</p> <p>⑬ Mrs. C. B. Bowen 250 1940 1941 1942</p> <p>⑮ Joe Ranney 1943</p>	<p>S.E. OF N.E.</p> <p>⑮ C. R. Shephard 400 40a 1940 1941 1942 1943</p>
<p>N.W. OF S.W.</p> <p>⑮ C. N. Campfire 655 1940 1941 1942 1943</p> <p>⑮ B. M. Mayo 1940 1941 1942 1943</p>	<p>N.E. OF S.W.</p> <p>⑮ E. W. Taylor - all 10a 700 710 720 1942</p>	<p>N.W. OF S.E.</p> <p>⑮ Paul Zeilins 375 20a 1940 1941 1942</p> <p>⑮ William J. Ellis 20a 1943 - 200</p> <p>⑮ Mrs. C. B. Bowen 250 20a 1940 1941 1942</p> <p>⑮ Joe Ranney 20a- 1943 - 200</p>	<p>N.E. OF S.E.</p> <p>J. A. Hill Est 10a-</p>
<p>S.W. OF S.W.</p> <p>⑬ W. B. Anderson, Adm. 25a ⑬ J. H. Anderson's Adm 376 25a- 1940 1941 1942 1943</p> <p>⑬ Bernie Brothers 245 171a 1940 1941 1942 1943</p>	<p>S.E. OF S.W.</p> <p>⑮ W. B. Anderson Adm 1940 1941 1942 1943</p> <p>⑬ J. H. Anderson's Adm 376 1940 1941 1942 1943</p>	<p>S.W. OF S.E.</p> <p>⑮ Paul Zeilins 375 20a 1940 1941 1942</p> <p>⑮ William J. Ellis 20a 1943 - 200</p> <p>⑮ Mrs. C. B. Bowen 250 20a 1940 1941 1942</p> <p>⑮ Joe Ranney 20a- 1943 - 200</p>	<p>S.E. OF S.E.</p> <p>⑮ C. R. Shephard 400 40a 1940 1941 1942 1943</p> <p>⑮ Lester Vaughan 375 30a- 1940 1941 - 10a ⑮ J. H. Anderson 30a- 1943 ⑮ J. H. Anderson 30a- 1943 - 10a ⑮ J. A. Hill Est all 1940 10a</p> <p>⑮ C. Vaughan 10a- 1941 1942 1943</p>

Scale-300 Ft.=1 inch

COUNTY _____

Form 1-S.T.C.—Wilson Printing Company, Montgomery, Ala.

N.W. OF N.W.	N.E. OF N.W.	N.W. OF N.E.	N.E. OF N.E.
<p>⑬ J. M. Hammit 4⁸¹ 1940 1941 1942 1943</p>	<p>⑬ Luther Hammit 517 1940 1941 1942 1943</p> <p>J. S. Summerford 824 1940 1941 1942 1943</p>	<p>⑬ Mrs. Annie L. Hill 398 336a 1940 1941 1942 1943</p> <p>⑬ Albert Mayo 300 1940 1941 1942 1943</p> <p>⑬ E. W. Payne 1940 1941 1942 1943</p>	<p>⑬ Mrs. Annie L. Hill 398 105a 1940 1941 1942 1943</p>
<p>⑬ C. R. Shepherd 400 1940 1941 1942 1943</p>	<p>⑬ Luther Hammit 517 1940 1941 1942 1943</p> <p>⑬ J. S. Summerford 824 1940 1941 1942 1943</p>	<p>⑬ Albert Mayo 300 1940 1941 1942 1943</p> <p>⑬ E. W. Payne 1940 1941 1942 1943</p>	<p>⑬ Albert Mayo 300 1940 1941 1942 1943</p> <p>⑬ E. W. Payne 1940 1941 1942 1943</p>
<p>⑬ Sam R. Cain 327 1940 1941 1942 1943</p> <p>⑬ C. A. Stephens 400 1940 1941 1942 1943</p> <p>⑬ J. F. Harris 400 1940 1941 1942 1943</p>	<p>⑬ Luther Moore 30a 1940</p> <p>⑬ Marion A. Hill 266 1940</p>	<p>⑬ Luther Moore 30a 1940</p> <p>⑬ Marion A. Hill 266 30a-1940</p> <p>⑬ Charlie Hill all - 1941 - 10a 1942</p> <p>⑬ E. H. Hill all - 1943 - 10a</p> <p>⑬ W. L. Sneed 714 10a 1940 1941 1942 1943</p> <p>⑬ E. H. Hill 20a - 1941 1942</p>	<p>⑬ W. L. Sneed 714 1940 1941 1942 1943</p>
<p>⑬ C. R. Shepherd Est 400 - 1943</p>	<p>⑬ Luther Moore 30a 1940</p> <p>⑬ Marion A. Hill 266 1940</p>	<p>⑬ Marion A. Hill all - 1941 - 10a 1942</p> <p>⑬ Marion A. Hill 1943</p>	<p>⑬ Luther Moore 20a 40a 1940 1941 1942 1943</p> <p>⑬ W. L. Sneed 714 20a 1940 1941 1942 1943</p> <p>⑬ E. W. Payne 1940 1941 1942 1943</p>

Scale—300 Ft.=1 inch

COUNTY

SECTION 11

TOWNSHIP 11

RANGE 4

Form 1-S.T.C.—Wilson Printing Company, Montgomery, Ala.

<p>N.W. OF N.W.</p> <p>(23) Albert Mayo 433 1940 1941 1942 1943</p>	<p>N.E. OF N.W.</p> <p>(23) M. M. Hooke 1940 The American NATL Bk. 1942 1943</p>	<p>N.W. OF N.E.</p> <p>(23) M. M. Hooke 22 1940 1941 The American NATL Bk. 1942 1943</p>	<p>N.E. OF N.E.</p> <p>(23) M. M. Hooke 22 1940 1941 The American NATL Bk. 1942 1943</p>
<p>S.W. OF N.W.</p> <p>(23) Albert Mayo 433 1940 1941 1942 1943</p>	<p>S.E. OF N.W.</p> <p>(23) M. M. Hooke 1940 The American NATL Bk. 1942 1943</p> <p>(23) E.W. Payne all 300 638a 1940 1941 1942</p>	<p>S.W. OF N.E.</p> <p>(23) M. M. Hooke 22 1940 1941 The American NATL Bk. 1942 1943</p>	<p>S.E. OF N.E.</p> <p>(22) J. J. Ferguson 568 27a 1940 1941 1942</p> <p>(23) J. B. Little 27a-1943</p>
<p>N.W. OF S.W.</p> <p>(22) Albert Mayo 38a</p>	<p>N.E. OF S.W.</p> <p>(22) Albert Mayo 433 38a-1940 all 1941 1942 1943</p>	<p>N.W. OF S.E.</p> <p>(22) J. B. Little 655 1940 (22) C. J. Haynes 1941 1942 1943</p>	<p>N.E. OF S.E.</p> <p>(22) C. J. Haynes 1942 1a 8a-1943</p> <p>(22) Pearl Hooke 500 1a 1940</p> <p>(22) Alford Halladay 4a-1943</p>
<p>S.W. OF S.W.</p> <p>(23) R. L. Mayo Alms 458 2a 1940 1941 1942 1943</p> <p>(23) R. L. Mayo 38a 1940 1941 1942 1943</p> <p>(22) Edward A. Lane 616 2a 1940 1941 1942 1943</p>	<p>S.E. OF S.W.</p> <p>(23) R. L. Ledbetter 625 1940 1941 1942 1943</p>	<p>S.W. OF S.E.</p> <p>(22) J. J. Ferguson 568 1940 1941 1942</p>	<p>S.E. OF S.E.</p> <p>(22) J. J. Ferguson 568 1940 1941 1942 17a-1943</p>

Scale—300 Ft.=1 inch

COUNTY _____

Form 1-S.T.C.-Wilson Printing Company, Montgomery, Ala.

<p>N.W. OF N.W.</p> <p>(22) M. M. Hanks 3¹³ 1940 1941 The American Natl Bank 1942 1943</p>	<p>N.E. OF N.W.</p> <p>(22) Leo Miller 2¹⁵ 7a 1940 1941 1942 1943</p> <p>(22) W. C. Smith 3¹² 7a 1940 1941 1942 1943</p> <p>(22) E. A. Soney 4¹⁴ 3a 1940 1941 1942 1943</p>	<p>N.W. OF N.E.</p>	<p>N.E. OF N.E.</p> <p>(22) Mrs. M. J. Wilmore 3⁰⁰ 1940 1941 1942 1943</p> <p>(23) B. F. Wilmore "Hrs" 1942 1943</p>
<p>S.W. OF N.W.</p> <p>(22) J. B. Little 1943</p>	<p>S.E. OF N.W.</p> <p>(22) Leo Miller 2¹⁵ 1940 1941 1942 1943</p>	<p>S.W. OF N.E.</p> <p>(22) W. C. Soney 3¹² 1940 1941 1942 1943</p>	<p>S.E. OF N.E.</p>
<p>N.W. OF S.W.</p> <p>(22) J. J. Ferguson 5¹⁸ 1940 1941 1942</p> <p>(22) J. J. Ferguson 1943</p>	<p>N.E. OF S.W.</p> <p>(22) W. A. Gilliland 5⁰ 1940 1941 1942 1943</p> <p>(22) L. C. Gilliland 1942 1943</p> <p>(22) W. A. Soney 3¹² 1940 1941 1942 1943</p>	<p>N.W. OF S.E.</p> <p>(22) J. R. Norwood 1940 1941 1942 1943</p> <p>(22) J. J. Norwood 1⁸¹ 1940 1941 1942 1943</p> <p>(22) R. E. Butler 1943</p>	<p>N.E. OF S.E.</p>
<p>S.W. OF S.W.</p> <p>(22) Howell Hiel 3¹⁵ 1940 1941 1942 1943</p>	<p>S.E. OF S.W.</p> <p>(22) Nathan L. Mayo 3¹⁵ 1940 1941 1942 1943</p> <p>(22) Mrs. Rena K. Eddins 1940 1941 1942 1943</p>	<p>S.W. OF S.E.</p> <p>(22) R. M. Norwood 2¹⁰ 1940 1941 1942 1943</p>	<p>S.E. OF S.E.</p>

Scale-300 Ft.=1 inch

COUNTY _____

SECTION 13

TOWNSHIP 11

RANGE 4

Form 1-S.T.C.—Wilson Printing Company, Montgomery, Ala.

<p>N.W. OF N.W.</p> <p>(22) Arthur Vaughn #16 1940 (29) 1941 30 ac - 1942 1943 con. duc. 5 yrs. back</p> <p>(22) Oscar Vaughn 10 ac - 1943 con. 5 yrs. back</p>	<p>N.E. OF N.W.</p> <p>(22) C. J. Green (22) C. B. Peters w/f #50 1940 1941 1942 (22) R. P. Walker w/f 1943</p>	<p>N.W. OF N.E.</p> <p>(22) C. J. Green 266 1940 1941 1942 1943</p>	<p>N.E. OF N.E.</p>
<p>S.W. OF N.W.</p> <p>(22) Oscar Vaughn W 2 (22) Arthur Vaughn #16 1940 1941 1942 1943</p> <p>(22) R. H. Vaughn 500 E 2 1940 1941 1942 1943</p>	<p>S.E. OF N.W.</p> <p>(22) E. L. Vaughn 506 1940 1941 1942 1943</p>	<p>S.W. OF N.E.</p>	<p>S.E. OF N.E.</p> <p>(22) C. J. Green 266 1940 1941 1942 1943</p>
<p>N.W. OF S.W.</p> <p>(22) E. L. Lincee 505 1940 1941 1942 1943</p>	<p>N.E. OF S.W.</p> <p>(22) E. L. Lincee 505 1940 1941 1942 1943</p>	<p>N.W. OF S.E.</p> <p>(22) W. J. Green #16 1940 1941 1942 1943</p>	<p>N.E. OF S.E.</p> <p>(22) W. J. Green 750 1940 1941 1942 1943</p>
<p>S.W. OF S.W.</p> <p>(22) E. L. Lincee 505 1940 1941 1942 1943</p> <p>(22) E. W. Lupton 1940 1941 1942 1943</p>	<p>S.E. OF S.W.</p> <p>(22) Mrs. L. L. Lincee 500 1940 1941 1942 1943</p>	<p>S.W. OF S.E.</p> <p>(22) Mrs. L. L. Lincee 500 1940 1941 1942 1943</p>	<p>S.E. OF S.E.</p> <p>(22) E. W. Lupton 691 1940 1941 Mrs. M. B. Lupton 1942 1943</p>

Scale—300 Ft.—1 inch

COUNTY _____

Form 1-S.T.C.—Wilson Printing Company, Montgomery, Ala.

<p>N.W. OF N.W.</p> <p>Steward A. Laves 6⁶⁶ 1940 1941 1942 1943</p> <p>E W Payne 1945 1941 1944</p>	<p>N.E. OF N.W.</p> <p>B. E. Ledbetter 6²⁵ 1940 1941 1942 1943</p>	<p>N.W. OF N.E.</p> <p>P. B. Mayo 7¹⁴ 1940 1941 1942 1943</p> <p>J. E. Sipton 3a</p> <p>R. A. + Bill Green 1940 1941 1942 1943</p> <p>Mrs. Mary Barnes 5²⁹ 3a - 1940 -</p> <p>Mrs. Minnie Bonner 3a - 1941 - 310 1942 24a 1943</p>	<p>N.E. OF N.E.</p> <p>Arthur Vaughn 10a 1943 back con. sec. 5 yrs back</p> <p>Cesar Vaughn 10⁰⁰ 10a - 1940 1941 1942 1943</p>
<p>S.W. OF N.W.</p> <p>Guy Woodliff 5⁰⁰ 1940 1941 1942 1943</p>	<p>S.E. OF N.W.</p> <p>P. B. Mayo 7¹⁴ 1940 1941 1942 1943</p> <p>E W Payne 1940 1941 1942 1943</p>	<p>S.W. OF N.E.</p> <p>E L Sireel 7⁰⁰ 17/2a 1940 1941 1942 1943</p> <p>Edd Lee 7⁵⁰ 8a 1940 1941 1942 1943</p>	<p>S.E. OF N.E.</p> <p>Wice Martin 7⁴² 17/2a 1940 1941 1942 1943</p> <p>E L Sireel 7⁰⁰ 1/2a 1940 1941 1942 1943</p>
<p>N.W. OF S.W.</p> <p>E W Payne 1940 1941 1942 1943</p>	<p>N.E. OF S.W.</p> <p>E W Payne 1940 1941 1942 1943</p>	<p>N.W. OF S.E.</p> <p>E W Payne all E 2/3 1940 1941 1942 1943</p>	<p>N.E. OF S.E.</p> <p>con. sec. in SW 1/4 E 2/3 1940 1941 1942 1943</p>
<p>S.W. OF S.W.</p> <p>W. A. Mayo 6²⁵ 1940 1941 1942 1943</p> <p>E W Payne 1940 1941 1942 1943</p>	<p>S.E. OF S.W.</p> <p>W. A. Mayo 6²⁵ 1940 1941 1942 1943</p> <p>E W Payne 1940 1941 1942 1943</p>	<p>S.W. OF S.E.</p> <p>E L Sireel 5⁰⁵ 4a 1940 1941 1942 1943</p> <p>J W Douglas 8⁸ 35a 1940 1941 1942 1943</p>	<p>S.E. OF S.E.</p> <p>E L Sireel 5⁰⁵ 1940 1941 1942 1943</p>

Scale—300 Ft.=1 inch

COUNTY

SECTION 15

TOWNSHIP 11

RANGE 4

Form 1-S.T.C.—Wilson Printing Company, Montgomery, Ala.

N.W. OF N.W.	N.E. OF N.W.	N.W. OF N.E.	N.E. OF N.E.
<p>(18) M.C. Durham 3⁵⁸ 1940 (18) Iva Durham 1941 1942 1943</p>			<p>(22) P.L. Mayo, adm. 4⁵⁸ 1940 1941 1942 1943</p>
S.W. OF N.W.	S.E. OF N.W.	S.W. OF N.E.	S.E. OF N.E.
<p>(18) Iva Durham 1941 1942 1943</p>	<p>(18) M.C. Durham 3⁵⁸ 1940</p>	<p>(18) M.C. Durham 3⁵⁸ 1940 (1) Clara Durham 1941 1942 1943</p>	<p>(2) Federal Land Bank (22) E.R. Vance 5⁰⁰ 1940 (22) A.C. Parker 1941 1942 1943</p>
N.W. OF S.W.	N.E. OF S.W.	N.W. OF S.E.	N.E. OF S.E.
<p>(18) M.C. Durham 3⁵⁸ 1940 (18) Iva Durham 1941 1942 1943</p>			<p>(18) M.C. Durham 3⁵⁸ 1940 (1) Clara Durham 1941 1942 1943</p>
	<p>(1) E.W. Payne, all. 5^{ic} 640 a 1940 1941 1942</p>		
S.W. OF S.W.	S.E. OF S.W.	S.W. OF S.E.	S.E. OF S.E.
<p>(18) M.C. Durham 3⁵⁸ 1940 (18) Iva Durham 1941 1942 1943</p>		<p>(18) Iva Durham 1941 1942 1943</p>	<p>(18) M.C. Durham 3⁵⁸ 1940 (1) Clara Durham 1941 1942 1943</p>

Scale—300 Ft.=1 inch

COUNTY _____

Form 1-S.T.C.—Wilson Printing Company, Montgomery, Ala.

<p>N.W. OF N.W.</p> <p>(13) <i>Pervie Brothers</i> 17 1/2 a 15 a - = 1940 1941 1942 1943</p> <p>(13) <i>W. B. Anderson adm.</i> see 25a (13) <i>J. H. Anderson adm.</i> 3 1/2 see - 1940 - see 21a - 1941 1942 1943</p>	<p>N.E. OF N.W.</p>	<p>N.W. OF N.E.</p> <p>(10) <i>C. E. Hill</i> 4⁰⁰ 1940 1941 (11) <i>I. L. Luther</i> 1942 1943</p>	<p>N.E. OF N.E.</p> <p>(22) <i>L. C. Vaughn</i> 3²² 1940 1941 1942 1943</p>
<p>S.W. OF N.W.</p>	<p>S.E. OF N.W.</p> <p>(1) <i>L. A. Holloway</i> 4⁰⁰ 1940 1941 1942 1943</p>	<p>S.W. OF N.E.</p> <p>(15) <i>M. C. Durham</i> 3⁵⁸ 1940 (18) <i>Iva Durham</i> 1941 1942 1943</p>	<p>S.E. OF N.E.</p>
<p>N.W. OF S.W.</p> <p>(2) <i>W. W. Sandergum</i> 3⁰⁰ 1940 1941 1942 1943</p>	<p>N.E. OF S.W.</p> <p>(10) <i>L. A. Holloway</i> 4⁰⁰ 1940 1941 1942 1943</p> <p>(1) <i>E. W. B. ... all Sec.</i> 640 a 1941 1942 1943</p>	<p>N.W. OF S.E.</p> <p>(15) <i>M. C. Durham</i> 3⁵⁸ 1940 (18) <i>Iva Durham</i> 1941 1942 1943</p>	<p>N.E. OF S.E.</p>
<p>S.W. OF S.W.</p> <p>(1) <i>E. A. Kilpatrick</i> 4³¹ 1940 1941 1942 1943</p>	<p>S.E. OF S.W.</p>	<p>S.W. OF S.E.</p> <p>(15) <i>M. C. Durham</i> 3⁵⁸ 1940 (18) <i>Iva Durham</i> 1941 1942 1943</p>	<p>S.E. OF S.E.</p>

Scale—300 Ft.=1 inch

COUNTY

SECTION 17

TOWNSHIP 11

RANGE 4

Form 1-S.T.C.—Wilson Printing Company, Montgomery, Ala.

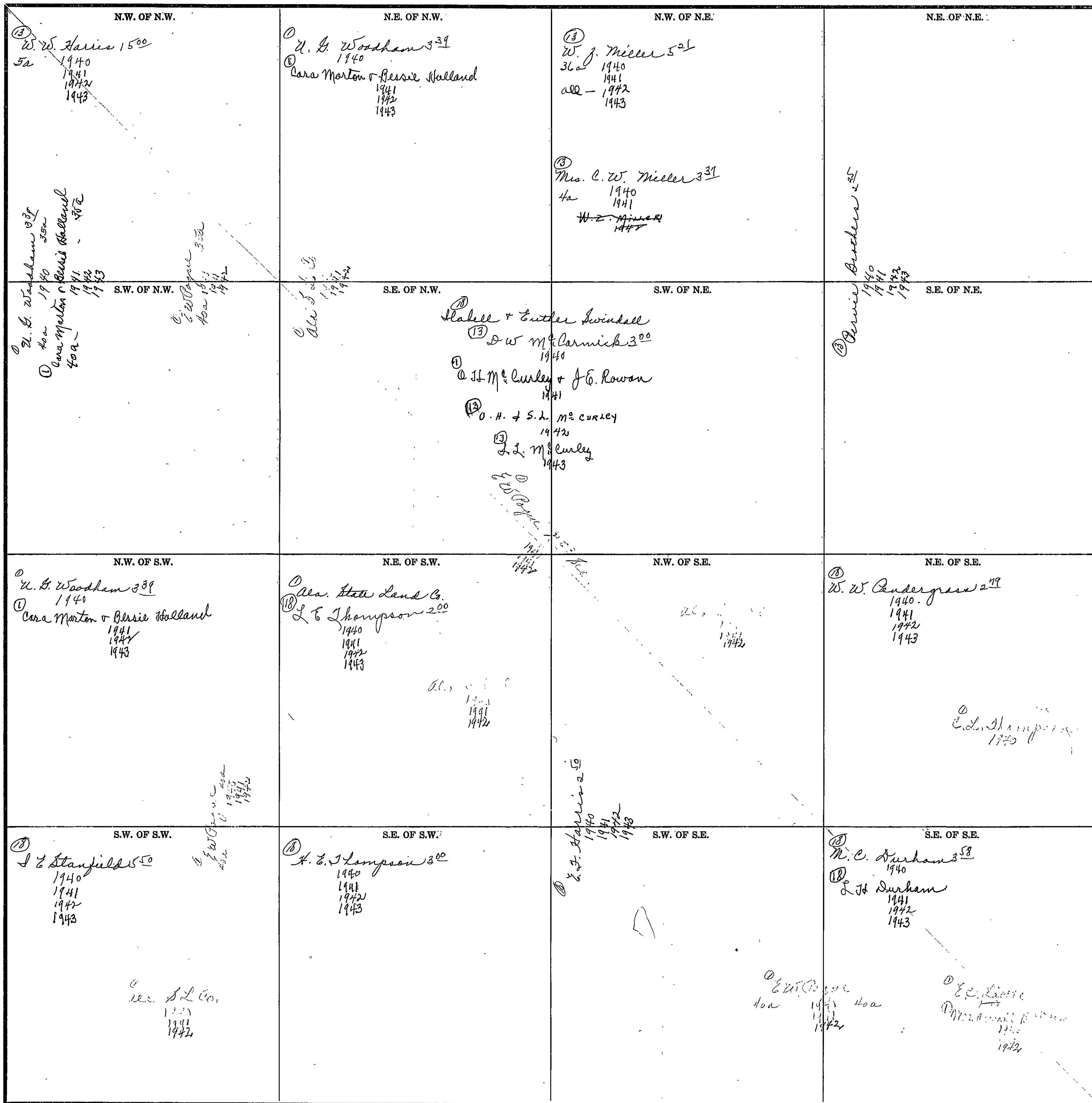

Scale—300 Ft.=1 inch

COUNTY _____

Form 1-S.T.C.—Wilson Printing Company, Montgomery, Ala.

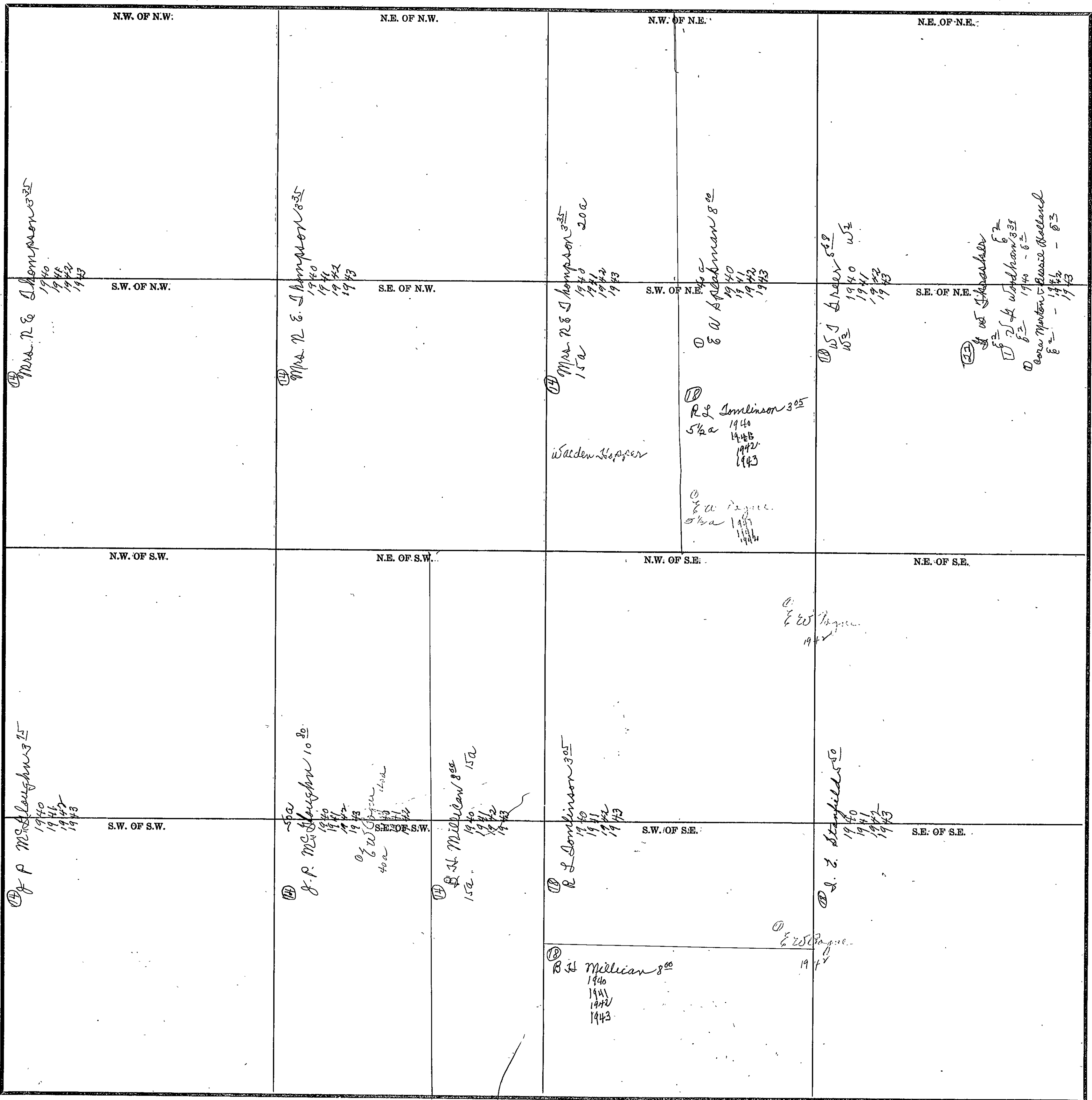

COUNTY

Scale—300 Ft.=1. inch

SECTION 19

TOWNSHIP 11

RANGE 4

Form 1-S.T.C.—Wilson Printing Company, Montgomery, Ala.

<p>N.W. OF N.W.</p> <p>① M. C. Durham 358 1940 Clara Durham 1941 1942 1943</p>	<p>N.E. OF N.W.</p> <p>① L. A. Stanfield 559 1940 1941 1942 1943</p>	<p>N.W. OF N.E.</p> <p>① L. A. Stanfield 559 1940 1941 1942 1943</p>	<p>N.E. OF N.E.</p> <p>① L. A. Stanfield 559 1940 1941 1942 1943</p> <p>① Parks E. Field 750 1940 1941 1942 1943</p> <p>① L. A. Stanfield 559 1940 1941 1942 1943</p> <p>① Wilburn Croft 1943</p>
<p>S.W. OF N.W.</p> <p>① M. C. Durham 358 3a- 1940 Clara Durham 1941 1942 1943</p> <p>① Eli Rice 416 36a 1940 1941 1942 1943</p>	<p>S.E. OF N.W.</p> <p>① L. A. Stanfield 559 4a 1940 1941 1942 1943</p> <p>① L. E. Thompson 732 33a 1940 1941 1942 1943</p> <p>① S. H. Wood 801 3a 1940 1941 1942 1943</p>	<p>S.W. OF N.E.</p> <p>① L. E. Thompson 732 1940 1941 1942 1943</p>	<p>S.E. OF N.E.</p> <p>① Walden Hopper 768 1940 1941 1942 1943</p>
<p>N.W. OF S.W.</p> <p>① W. S. Nelson 106 1a 1940 1941 1942 1943</p>	<p>N.E. OF S.W.</p> <p>① S. H. Wood 801 1940 1941 1942 1943</p> <p>① J. W. Ambrose 57a 1940 1941 1942 1943</p>	<p>N.W. OF S.E.</p> <p>① S. H. Wood 801 1940 1941 1942 1943</p> <p>① Walden Hopper 768 1940 1941 1942 1943</p> <p>① J. W. Ambrose 1940 1941 1942 1943</p>	<p>N.E. OF S.E.</p> <p>① Walden Hopper 768 1940 1941 1942 1943</p>
<p>S.W. OF S.W.</p> <p>① Earl Stanfield 481 39a 1940 1941 1942 1943</p>	<p>S.E. OF S.W.</p> <p>① L. W. Gregory 613 39a- 1940 1941 1942 1943</p> <p>① S. H. Wood 801 7a 1940 1941 1942 1943</p> <p>① J. W. Ambrose 62 1940 1941 1942 1943</p>	<p>S.W. OF S.E.</p> <p>① S. H. Wood 801 7a 1940 1941 1942 1943</p> <p>① J. W. Ambrose 62 1940 1941 1942 1943</p>	<p>S.E. OF S.E.</p> <p>① Walden Hopper 768 1940 1941 1942 1943</p> <p>① J. W. Ambrose 1940 1941 1942 1943</p>

Scale—300 Ft.=1 inch

COUNTY

Form 1-S.T.C.—Wilson Printing Company, Montgomery, Ala.

N.W. OF N.W.	N.E. OF N.W.	N.W. OF N.E.	N.E. OF N.E.
<p>① S. E. Stanfield 5¹² all 1940 1941 1942 1943</p> <p>② S. E. Stanfield 38a 1940 1941 1942 1943</p> <p>③ S. E. Stanfield 38a 1940 1941 1942 1943</p>	<p>④ H. E. Thompson 30⁶ 1940 1941 1942 1943</p> <p>⑤ E. W. Payne 1940 1941 1942 1943</p> <p>⑥ L. H. Durham 9⁰⁰ car. dec. for part 5 years 1940 1941 1942 1943</p> <p>⑦ Walden Hopper 1940 1941 1942 1943</p>	<p>⑧ E. W. Payne 1940 1941 1942 1943</p> <p>⑨ M. C. Durham 7⁵ 1940 1941 1942 1943</p> <p>⑩ Mrs. Lizzie Mae White 5¹ 3a 1940 1941 1942 1943</p> <p>⑪ W. W. Pendergrass 3¹⁹ 3a 1940 1941 1942 1943</p>	<p>⑫ E. W. Payne 1940 1941 1942 1943</p> <p>⑬ M. C. Durham 7⁵ 1940 1941 1942 1943</p> <p>⑭ L. H. Durham 1940 1941 1942 1943</p>
<p>⑮ Walden Hopper 9²⁵ 1940 1941 1942 1943</p>	<p>⑯ Walden Hopper 9²⁵ 1940 1941 1942 1943</p> <p>⑰ Walden Hopper 7⁷ 1940 1941 1942 1943</p>	<p>⑱ Mrs. Lizzie Mae White 9² 1940 1941 1942 1943</p> <p>⑲ E. W. Payne 1940 1941 1942 1943</p>	<p>⑳ M. C. Durham 7⁵ 1940 1941 1942 1943</p> <p>㉑ L. H. Durham 1940 1941 1942 1943</p> <p>㉒ E. W. Payne 1940 1941 1942 1943</p>
<p>㉓ Walden Hopper 9²⁵ 1940 1941 1942 1943</p> <p>㉔ Walden Hopper 7⁷ 1940 1941 1942 1943</p> <p>㉕ E. W. Payne 1940 1941 1942 1943</p>	<p>㉖ Walden Hopper 9²⁵ 1940 1941 1942 1943</p> <p>㉗ Walden Hopper 7⁷ 1940 1941 1942 1943</p> <p>㉘ E. W. Payne 1940 1941 1942 1943</p>	<p>㉙ Mrs. Lizzie Mae White 9² 1940 1941 1942 1943</p> <p>㉚ E. W. Payne 1940 1941 1942 1943</p>	<p>㉛ W. H. Hayes 3⁸⁸ 1940 1941 1942 1943</p>

Scale—300 Ft.=1 inch

COUNTY _____

Form 1-S.T.C.—Wilson Printing Company, Montgomery, Ala.

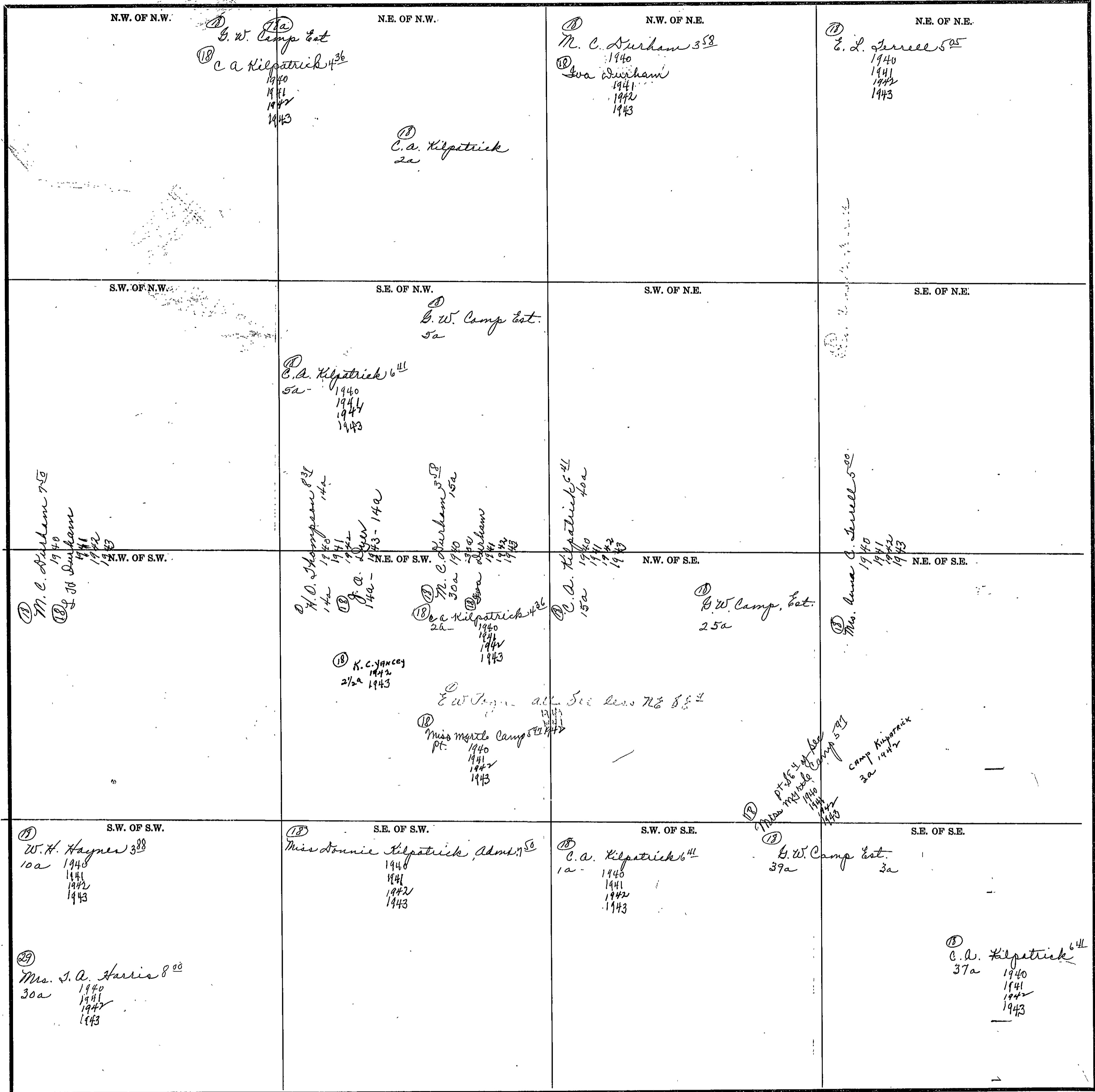

Scale—300 Ft.—1 inch

COUNTY _____

Form 1-S.T.C.—Wilson Printing Company, Montgomery, Ala.

N.W. OF N.W.	N.E. OF N.W.	N.W. OF N.E.	N.E. OF N.E.
<p>(18) Eva Durham 1941 1942 1943</p>		<p>(19) M.C. Durham 35⁸ 1940 Clara Durham 1941 1942 1943</p>	
<p>(19) M.C. Durham 35⁸ 1940</p>	<p>(18) Eva Durham 1941 1942 1943</p>	<p>(22) Mrs. Susan Hicks 6⁰⁰ 1940 1941 1942 1943</p>	
		<p>(1) E.W. Pagnall ad loc. 1940 1941 1942 1943</p>	
<p>(19) E. J. Terrell 10⁰⁰ 30a- 1940 1941 1942 1943</p>	<p>(18) 20a M.C. Durham 35⁸ 1940 (20) Eva Durham 1941 1942 1943</p>	<p>(19) L.M. Terrell 10⁰⁰ 30a- 1940 1941 1942 1943</p>	<p>(22) Mrs. Susan Hicks 6⁰⁰ 25- 1940 1941 1942 1943</p>
		<p>(19) M.C. Durham 35⁸ 3a 1940</p>	<p>(22) S.K. Farrington 11³⁶ 19a- 1940 1941 1942 1943</p>
		<p>chunk 101</p>	<p>(22) S.K. Farrington 11³⁶ 1a- 1940 1941 1942 1943</p>
<p>(18) C.A. Kilpatrick 6⁴¹ 1940 1941 1942 1943</p>	<p>(19) L.M. Terrell 10⁰⁰ 1940 1941 1942 1943</p>	<p>(22) S.K. Farrington 11³⁶ 1940 1941 1942 1943</p>	<p>(22) S.K. Farrington 11³⁶ 6a 1940 1941 1942 1943</p>
			<p>(19) Freeman Dickhaut 34a (18) E. J. Langford 10⁰⁰ 34a 1940 (19) Lenny Warren 34a 1941 1942 1943</p>

Scale—300 Ft.=1 inch

COUNTY _____

Form 1-S.T.C.—Wilson Printing Company, Montgomery, Ala.

<p>N.W. OF N.W.</p> <p>① E.W. Payne 1940 1941 1942 1943</p> <p>① M. C. Durham 35B 1940 Clara Durham 1941 1942 1943</p>	<p>N.E. OF N.W.</p> <p>① J.W. Daughless 109 1940 1941 1942 1943</p>	<p>N.W. OF N.E.</p> <p>② J.W. Daughless 109 35a 1940 1941 1942 1943</p> <p>① E.W. Payne 1940 1941 1942 1943</p> <p>② J.O. Lister 392 5a 1940 1941 1942 1943</p>	<p>N.E. OF N.E.</p> <p>① E.W. Payne 1940 1941 1942 1943</p> <p>② J.O. Lister 392 all 1940 1941 1942 1943</p>
<p>S.W. OF N.W.</p> <p>① M. C. Durham 35B 1940 Clara Durham 1941 1942 1943</p> <p>① E.W. Payne 1940 1941 1942 1943</p>	<p>S.E. OF N.W.</p> <p>① J.W. Daughless 109 1940 1941 1942 1943</p>	<p>S.W. OF N.E.</p> <p>② J.W. Daughless 109 1940 1941 1942 1943</p>	<p>S.E. OF N.E.</p> <p>② Mrs. Maggie Holmes 36 1940 1941 1942 1943</p>
<p>N.W. OF S.W.</p> <p>① M. C. Durham 35B 1940 Clara Durham 1941 1942 1943</p>	<p>N.E. OF S.W.</p> <p>① E.W. Payne 1940 1941 1942 1943</p>	<p>N.W. OF S.E.</p> <p>② W. J. Hall 844 1940 1941 1942 1943</p> <p>② F. J. Norwood all - 1943 - 7a</p> <p>① E.W. Payne 1940 1941 1942 1943</p>	<p>N.E. OF S.E.</p> <p>① Mrs. L. P. Johnson 3a 1940 1941 1942 1943</p> <p>② W. A. Johnson 30a - 1943</p>
<p>S.W. OF S.W.</p> <p>② L. W. Payne 795 1940 1941 1942 1943</p> <p>① E.W. Payne 1940 1941 1942 1943</p>	<p>S.E. OF S.W.</p> <p>② O. L. Wheeler 66 all 1940 1941 1942 1943</p> <p>② Mrs. Mollie Sullivan Buckett 77 1940 1941 1942 1943</p> <p>② Ned Mayo pt - 1942 - pt. 1943</p> <p>① E.W. Payne 1940 1941 1942 1943</p>	<p>S.W. OF S.E.</p> <p>② Mrs. Mollie Sullivan Buckett 77 1940 1941 1942 1943</p> <p>② Ned Mayo pt - 1942 - pt. 1943</p> <p>① E.W. Payne 1940 1941 1942 1943</p> <p>② Mrs. Hazel S. Hicks 5a 1941 1942 1943</p> <p>② Mrs. E. M. Ferguson 800 1940 1941 1942 1943</p>	<p>S.E. OF S.E.</p> <p>② E. W. Lumpkin 5a 1940 1941 1942 1943</p> <p>② Mrs. Hazel S. Hicks 5a 1941 1942 1943</p> <p>② Mrs. E. M. Ferguson 800 1940 1941 1942 1943</p>

Scale—300 Ft.=1 inch

COUNTY _____

Form 1-S.T.C.—Wilson Printing Company, Montgomery, Ala.

<p>N.W. OF N.W.</p> <p>(22) I.O. Lister 3⁹² 1940 1941 1942 1943</p> <p>(22) E.W. Pogue 1940 1941 1942 1943</p>	<p>N.E. OF N.W.</p>	<p>N.W. OF N.E.</p> <p>(22) Mrs. Etta Lister 6⁰⁰ 1940 1941 1942 1943</p> <p>(22) E.W. Pogue 1940 1941 1942 1943</p>	<p>N.E. OF N.E.</p> <p>(22) E.W. Lumpkin 6⁸¹ 1940 1941 1942 1943</p> <p>(22) Mrs. Maude Lumpkin 1941 1942 1943</p>
<p>S.W. OF N.W.</p> <p>(23) L.C. Washburn 5⁰ 1940 1941 1942 1943</p>	<p>S.E. OF N.W.</p>	<p>S.W. OF N.E.</p> <p>(22) W. J. Johnson 30a - 1943</p> <p>(22) E.W. Pogue 1940 1941 1942 1943</p> <p>(22) W. J. Johnson 37⁵⁰ 1940 1941 1942 1943</p> <p>(22) John Harrelson 1943</p>	<p>S.E. OF N.E.</p>
<p>N.W. OF S.W.</p>	<p>N.E. OF S.W.</p> <p>(23) L.C. Washburn 2⁰ 1940 1941 1942 1943</p>	<p>N.W. OF S.E.</p> <p>(22) W. J. Johnson 37⁵⁰ 1940 1941 1942 1943</p> <p>(22) John Harrelson 1943</p> <p>(22) E.W. Pogue 1940 1941 1942 1943</p>	<p>N.E. OF S.E.</p>
<p>S.W. OF S.W.</p> <p>(22) Mrs. L.C. Johnson 4⁷⁶ 1940 1941 1942 1943</p> <p>(22) E.W. Lumpkin 10⁰⁶ 27a - 1940 1941 1942 1943</p> <p>(22) Mrs. Hazel L. Hicks 1941 1942 1943</p>	<p>S.E. OF S.W.</p>	<p>S.W. OF S.E.</p> <p>(22) J.F. Mayo 1940 1941 1942 1943</p> <p>(22) John H. Kinley 1940 1941 1942 1943</p> <p>(22) J.T. Mayo 1941 1942 1943</p> <p>(22) B.S. Mayo 1943</p> <p>(22) E.W. Pogue 1940 1941 1942 1943</p>	<p>S.E. OF S.E.</p> <p>(22) J.W. Stinson 4⁰⁰ 1940 1941 1942 1943</p> <p>(22) W. Swain Colwell 1940 1941 1942 1943</p> <p>(22) Truman Colwell 1943</p>

Scale—300 Ft.=1 inch

COUNTY

SECTION 25

TOWNSHIP 11

RANGE 4

Form 1-S.T.C.-Wilson Printing Company, Montgomery, Ala.

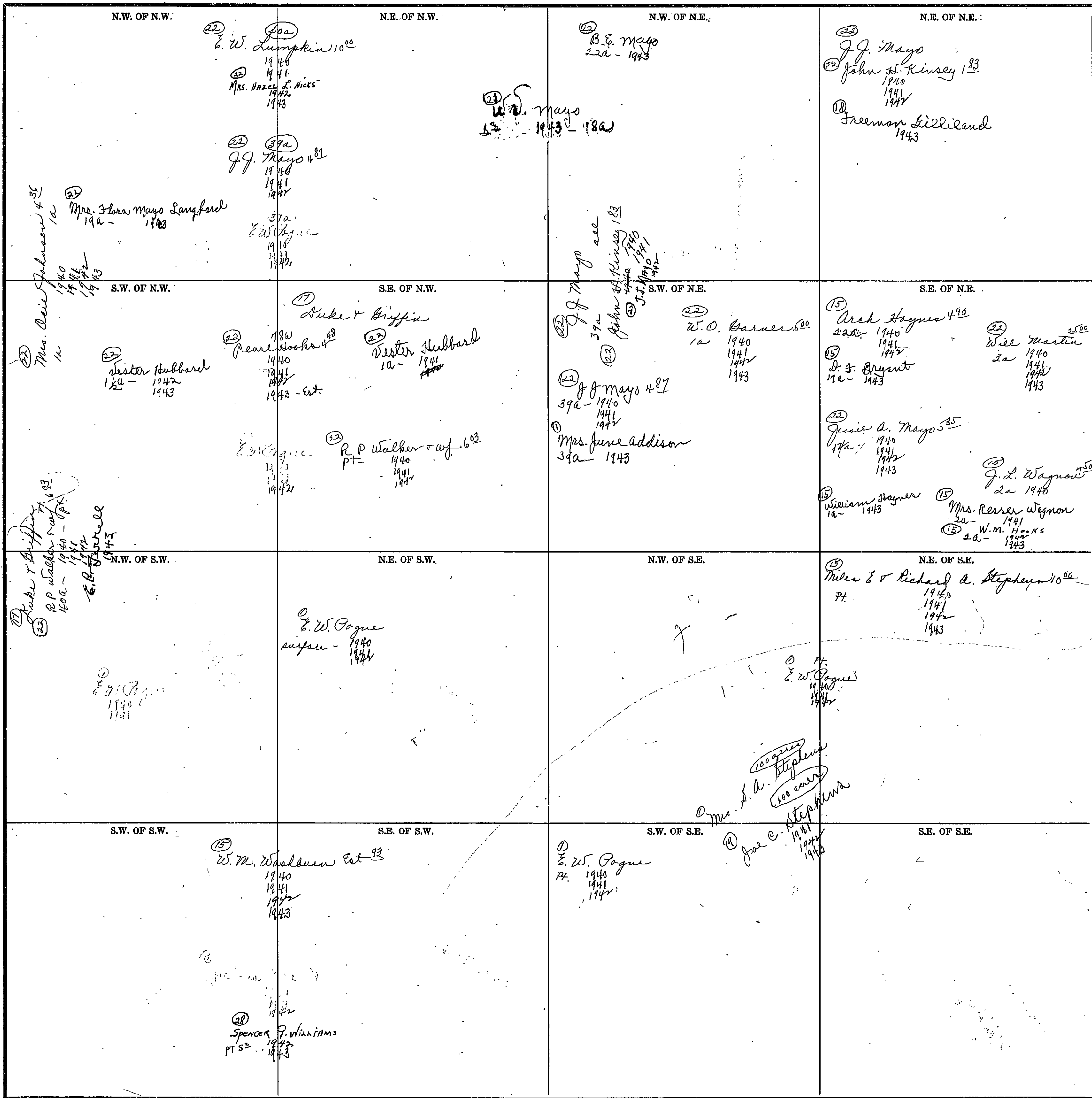

Scale-300 Ft.=1 inch

COUNTY

182

SECTION 26

TOWNSHIP 11

RANGE 4

Form 1-S.T.C.-Wilson Printing Company, Montgomery, Ala.

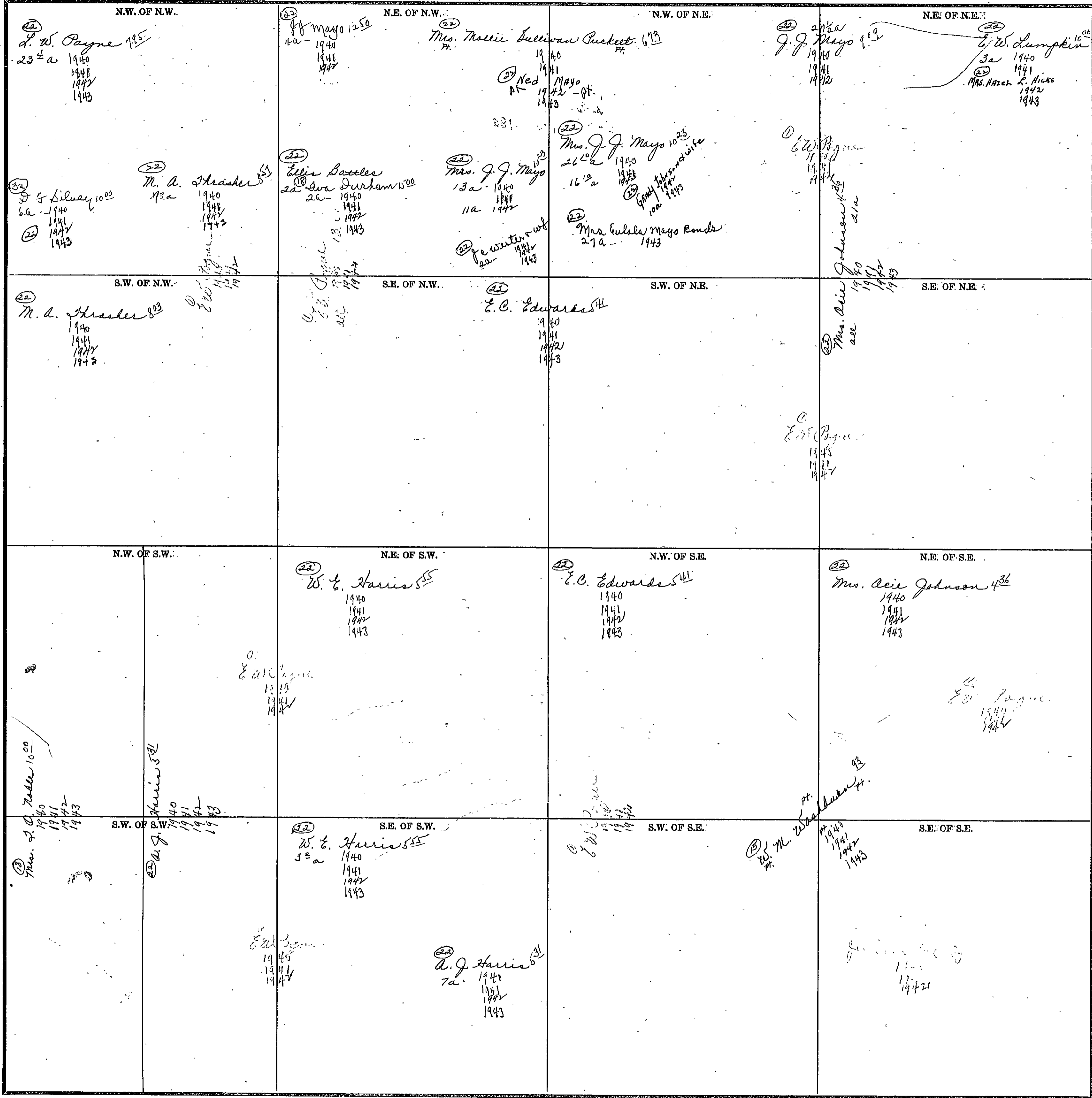

Scale-300 Ft.=1 inch

COUNTY

SECTION 27

TOWNSHIP 11

RANGE 4

Form 1-S.T.C.—Wilson Printing Company, Montgomery, Ala.

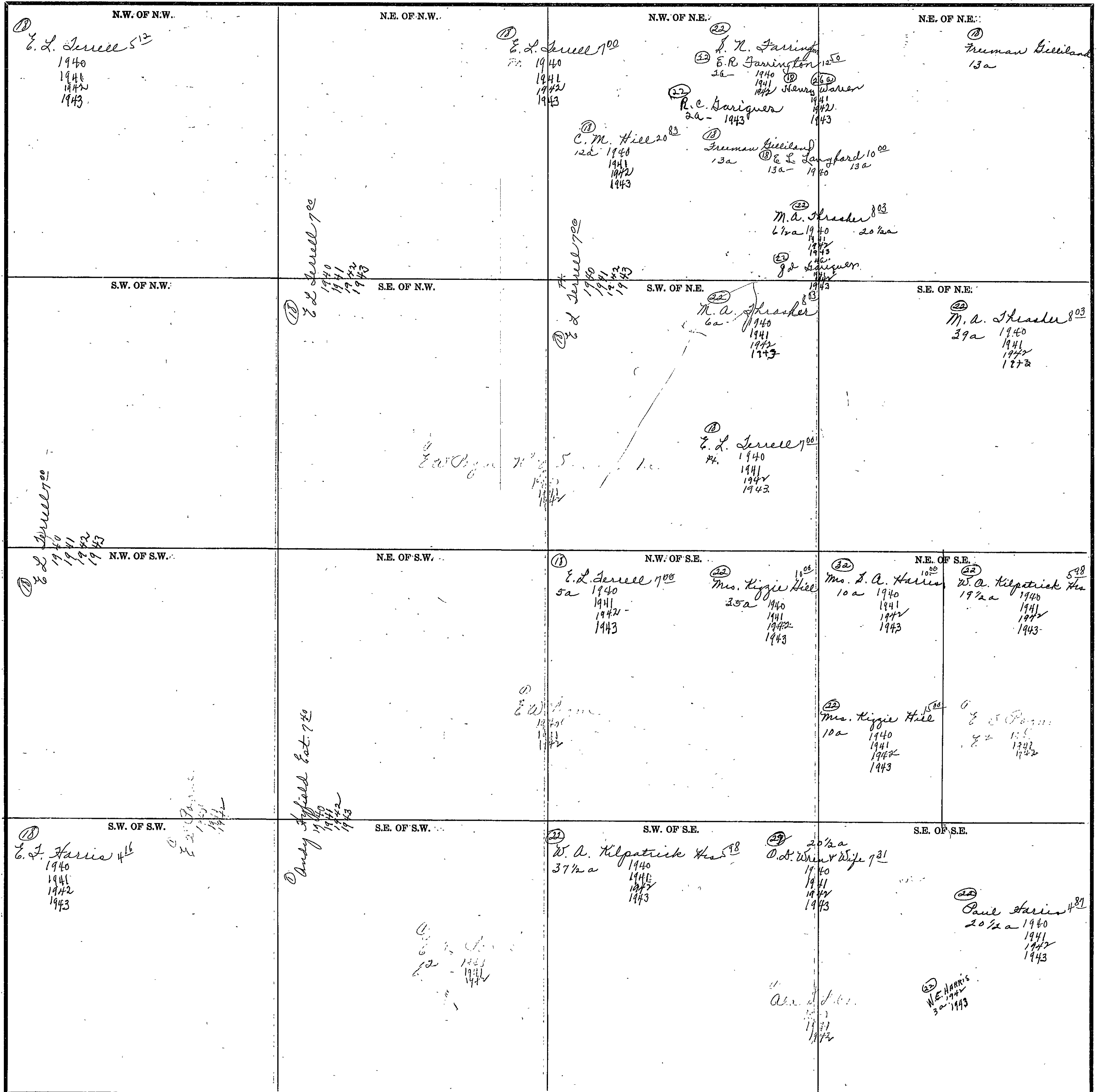

Scale—300 Ft.=1 inch

COUNTY _____

Form 1-S.T.C.—Wilson Printing Company, Montgomery, Ala.

<p>N.W. OF N.W.</p> <p>Pro. F. White 1940 - see 1941 1942 1943</p> <p>E. W. Payne 1940 1941 1942</p>	<p>N.E. OF N.W.</p> <p>Miss Anne Lusk 1940 1941 1942 1943</p> <p>Bury 725 1940 1941 1942 1943</p>	<p>N.W. OF N.E.</p> <p>E. L. Terrell 700 38 3/4 a 1940 1941 1942 1943</p> <p>Mason Armstrong 712 1940 1941 1942 1943</p> <p>E. W. Payne 1940 1941 1942</p>	<p>N.E. OF N.E.</p> <p>E. L. Terrell 700 1940 1941 1942 1943</p> <p>E. W. Payne 1940 1941 1942</p>
<p>S.W. OF N.W.</p> <p>Pro. F. White 1940 - see 1941 1942 1943</p> <p>E. W. Payne 1940 1941 1942</p> <p>Fred Stancil 725 1940 1941 1942 1943</p> <p>Ray J. Holcombe 109 82 - 1940 - 1942 1941 1942 1943</p>	<p>S.E. OF N.W.</p> <p>Sevey Armstrong 712 1940 1941 1942 1943</p> <p>E. W. Payne 1940 1941 1942</p>	<p>S.W. OF N.E.</p> <p>E. L. Terrell 700 1940 1941 1942 1943</p> <p>E. W. Payne 1940 1941 1942</p>	<p>S.E. OF N.E.</p> <p>E. L. Terrell 700 1940 1941 1942 1943</p> <p>E. W. Payne 1940 1941 1942</p>
<p>N.W. OF S.W.</p> <p>E. L. Harris 625 1940 1941 1942 39a - 1943</p> <p>J. A. Henderson 1a - 1943</p>	<p>N.E. OF S.W.</p> <p>Fred Stancil 725 1940 1941 1942 1943</p> <p>Ray J. Holcombe 109 1940 1941 1942 1943</p> <p>E. W. Payne 1940 1941 1942</p>	<p>N.W. OF S.E.</p> <p>E. L. Harris 625 1940 1941 1942 1943</p> <p>E. W. Payne 1940 1941 1942</p>	<p>N.E. OF S.E.</p> <p>W. L. Barrigo 500 1940 1941 1942 1943</p>
<p>S.W. OF S.W.</p> <p>J. H. Kilpatrick 600 1940 1941 1942 1943</p>	<p>S.E. OF S.W.</p> <p>E. L. Harris 625 1940 1941 1942 1943</p> <p>J. A. Henderson 1943</p>	<p>S.W. OF S.E.</p> <p>E. L. Harris 625 1940 1941 1942 1943</p>	<p>S.E. OF S.E.</p> <p>E. L. Harris 416 1940 1941 1942 1943</p>

Scale—300 Ft.=1 inch

COUNTY _____

SECTION 29

TOWNSHIP 11

RANGE 4

Form 1-S.T.C.—Wilson Printing Company, Montgomery, Ala.

<p>N.W. OF N.W.</p> <p>Walden Hopper 768 1940 1941 1942 1943</p> <p>also 1940 1941 1942</p>	<p>N.E. OF N.W.</p>	<p>N.W. OF N.E.</p> <p>Walden Hopper 768 1940 1941 1942 1943</p>	<p>N.E. OF N.E.</p> <p>W. H. Haynes 388 1940 1941 1942 1943</p>
<p>S.W. OF N.W.</p> <p>Walden Hopper 768 all 1940 1941 1942 1943</p> <p>also 1940 1942</p>	<p>S.E. OF N.W.</p>	<p>S.W. OF N.E.</p> <p>also 1940 1941 1942</p> <p>Walden Hopper 768 all 1940 1941 1942 1943</p>	<p>S.E. OF N.E.</p> <p>Mrs. W. J. Scott 380 1940</p> <p>Morris L. Nelson 1941 1942</p> <p>David M. Chung 1943</p>
<p>N.W. OF S.W.</p> <p>Mrs. W. J. Scott 600 40a 1940 10a J. A. Nelson 40a-1941-10a 1942 1943</p> <p>also 1940 1941 1942</p>	<p>N.E. OF S.W.</p> <p>Mrs. H. S. Bell + Lester Swindell 377 30a 1940 1941 1942 1943</p>	<p>N.W. OF S.E.</p> <p>Walden Hopper 768 7a 1940 1941 1942 1943</p> <p>also 1940 1941 1942</p>	<p>N.E. OF S.E.</p> <p>Walden Hopper 768 1940 1941 1942 1943</p> <p>also 1940 1941 1942</p>
<p>S.W. OF S.W.</p> <p>E. S. Robbins 636 1940 1941 1942 1943</p> <p>also 1940 1941 1942</p>	<p>S.E. OF S.W.</p> <p>Walden Hopper 768 1940 1941 1942 1943</p> <p>also 1940 1941 1942</p>	<p>S.W. OF S.E.</p> <p>Walden Hopper 768 1940 1941 1942 1943</p> <p>also 1940 1941 1942</p>	<p>S.E. OF S.E.</p>

Scale—300 Ft.=1 inch

COUNTY _____

SECTION 30

TOWNSHIP 11

RANGE 4

Form 1-S.T.C.—Wilson Printing Company, Montgomery, Ala.

<p>N.W. OF N.W.</p> <p>① Mrs. N. E. Thompson 335 1940 1941 1942 1943</p>	<p>N.E. OF N.W.</p>	<p>N.W. OF N.E.</p> <p>③ Warden Hopper 168 1940 1941 1942 1943</p> <p>④ E. W. Pogue 1941 1942</p>	<p>N.E. OF N.E.</p>
<p>S.W. OF N.W.</p> <p>① Mrs. N. E. Thompson 335 1940 1941 1942 1943</p>	<p>S.E. OF N.W.</p> <p>① B. M. Robbins 500 1940 1941 1942 1943</p>	<p>S.W. OF N.E.</p> <p>① Martha A. Womack 500 10a 1940 ① J & Womack 10a- 1941 1942</p> <p>① B. M. Robbins 500 30a 1940 1941 1942 1943</p> <p>① C. C. Reavis 10a- 1943</p>	<p>S.E. OF N.E.</p> <p>① B. M. Robbins 500 1940 1941 1942 1943</p>
<p>N.W. OF S.W.</p> <p>③ Warden Hopper 250 1940 1941 1942 1943</p>	<p>N.E. OF S.W.</p>	<p>N.W. OF S.E.</p> <p>③ Warden Hopper 168 1940 1941 1942 1943</p>	<p>N.E. OF S.E.</p> <p>① B. M. Robbins 500 1940 1941 1942 1943</p>
<p>S.W. OF S.W.</p> <p>① Elbert Stancil 300 1940 1941 1942 1943</p>	<p>S.E. OF S.W.</p> <p>③ Warden Hopper 168 1940 1941 1942 1943</p>	<p>S.W. OF S.E.</p> <p>① Elbert Stancil 500 1940 1941 1942 1943</p>	<p>S.E. OF S.E.</p> <p>① Newton Jiler 450 1940 ① Jimmy Stancil et 1941 1942 1943</p> <p>④ E. W. Pogue 1941 1942</p>

Scale—300 Ft.=1 inch

COUNTY _____

SECTION 31

TOWNSHIP 11

RANGE 4

Form 1-S.T.C.—Wilson Printing Company, Montgomery, Ala.

<p>N.W. OF N.W.</p> <p>(1) G. N. Payne 450 1940 1941 1942 1943</p>	<p>N.E. OF N.W.</p> <p>(1) Warden Hopper 162 1940 1941 1942 1943</p>	<p>N.W. OF N.E.</p> <p>(1) Elbert Stancil 583 1940 1941 1942 1943</p> <p>(2) E.W. Payne 1941 1942</p>	<p>N.E. OF N.E.</p>
<p>S.W. OF N.W.</p> <p>(1) J.W. Morton 4a-</p> <p>(1) A.C. L. Co.</p> <p>(32) Dr. S. J. Samuel 4c- 1940 1941 1942 1943</p> <p>(32) Dr. S. J. Samuel 40 a - 1940 1941 1942 1943</p>	<p>S.E. OF N.W.</p> <p>(1) J. N. Smith (1) J. G. Battler 692 39 a - 1940 1941 1942 1943</p> <p>(1) J. W. Morton (32) Dr. S. J. Samuel 1940 1941 1942 1943</p>	<p>S.W. OF N.E.</p>	<p>S.E. OF N.E.</p> <p>(1) G. C. Roberts 700 1940 1941 1942 1943</p>
<p>N.W. OF S.W.</p> <p>(32) Dr. S. J. Samuel 1940 1941 1942 1943</p>	<p>N.E. OF S.W.</p> <p>(1) J. W. Morton (32) Dr. S. J. Samuel 1940 1941 1942 1943</p> <p>(1) A.C. L. Co.</p>	<p>N.W. OF S.E.</p> <p>(32) Dr. S. J. Samuel 1940 1941 1942 1943</p>	<p>N.E. OF S.E.</p>
<p>S.W. OF S.W.</p> <p>(1) M. C. Durham 750 1940</p> <p>(1) Elmore Durham 1941 1942 1943</p> <p>(1) A.C. L. Co.</p>	<p>S.E. OF S.W.</p> <p>(32) Dr. S. J. Samuel 1940 1941 1942 1943</p>	<p>S.W. OF S.E.</p> <p>(32) Dr. S. J. Samuel 1940 1941 1942 1943</p>	<p>S.E. OF S.E.</p>

Scale—300 Ft.=1 inch

COUNTY _____

SECTION

32

TOWNSHIP

11

RANGE

4

Form 1-S.T.C.-Wilson Printing Company, Montgomery, Ala.

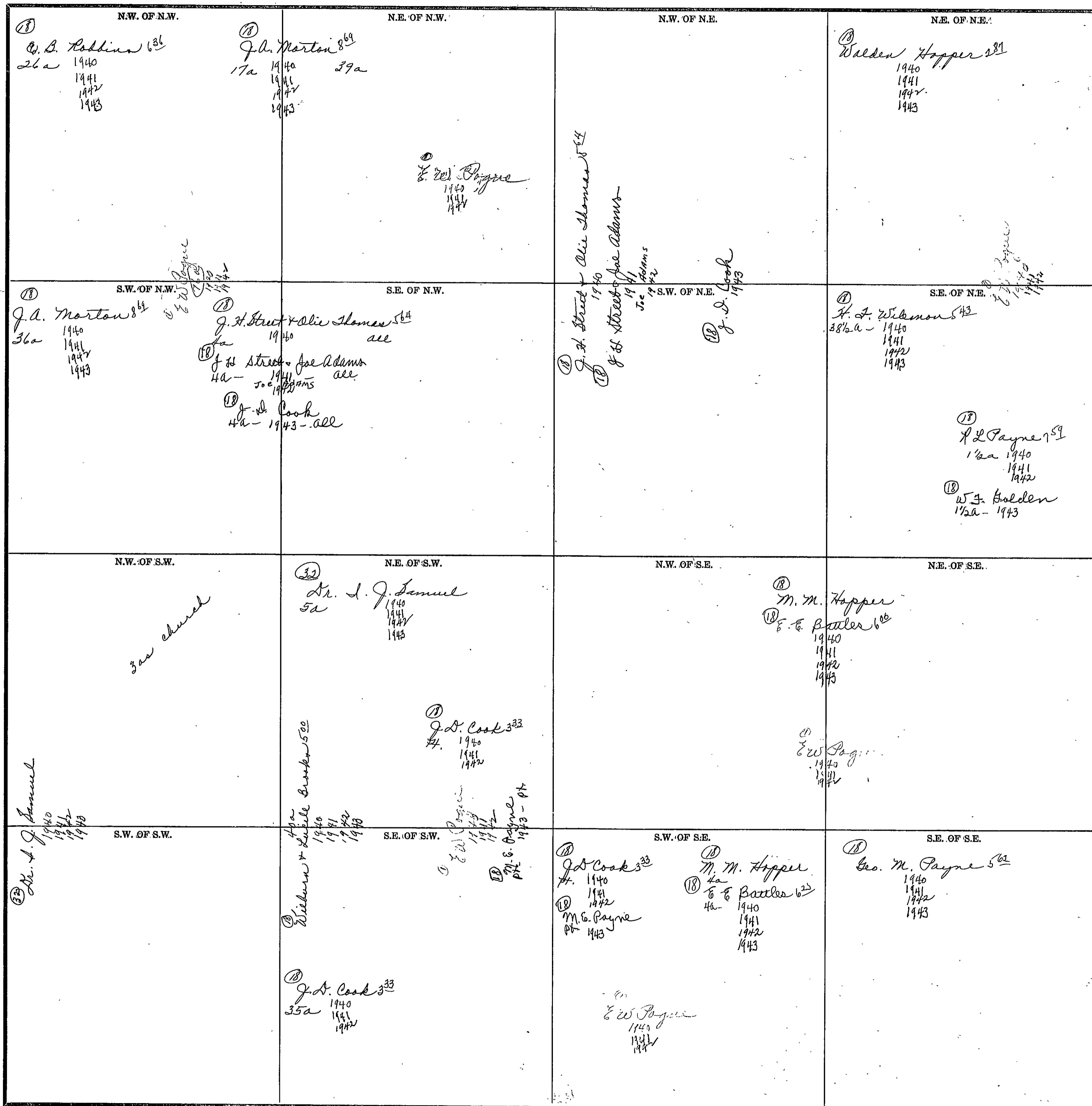

Scale - 300 Ft. = 1 inch

COUNTY

SECTION 33

TOWNSHIP 11

RANGE 4

Form 1-S.T.C.-Wilson Printing Company, Montgomery, Ala.

<p>N.W. OF N.W.</p> <p>① D. L. Harris ② David M. Clung 150 1940 1941 1942</p> <p>③ E. W. Payne 1940 1941 1942</p> <p>④ W. F. Golden 1943 - 53</p>	<p>N.E. OF N.W.</p>	<p>N.W. OF N.E.</p> <p>⑤ C. M. Hill ⑥ James W. Taylor 500 1940 1941 1942 1943</p>	<p>N.E. OF N.E.</p>
<p>S.W. OF N.W.</p> <p>⑦ R. L. Payne 150 38a 1940 1941 1942</p> <p>⑧ W. F. Golden 1943</p> <p>⑨ H. F. Wilmon 500 2a 1940 1941 1942 1943</p>	<p>S.E. OF N.W.</p> <p>⑩ Ala. S. Co. 1940 1941 1942 1943</p> <p>⑪ M. S. Swain 500 1940 1941 1942 1943</p>	<p>S.W. OF N.E.</p> <p>⑫ E. W. Payne 1940 1941 1942</p> <p>⑬ Sherman Hilliard 150 1940 1941 1942 1943</p>	<p>S.E. OF N.E.</p> <p>⑭ E. W. Payne 1940 1941 1942 1943</p>
<p>N.W. OF S.W.</p> <p>⑮ Ruben McClung 150 1940 1941 1942 1943</p>	<p>N.E. OF S.W.</p> <p>⑯ Ala. S. Co. 1940 1941 1942 1943</p>	<p>N.W. OF S.E.</p> <p>⑰ Sherman Hilliard 150 1940 1941 1942 1943</p>	<p>N.E. OF S.E.</p> <p>⑱ E. W. Payne 1940 1941 1942 1943</p>
<p>S.W. OF S.W.</p> <p>⑲ Geo. M. Payne 500 1940 1941 1942 1943</p> <p>⑳ Ala. S. Co. 1940 1941 1942</p>	<p>S.E. OF S.W.</p> <p>㉑ E. W. Payne 1940 1941 1942</p>	<p>S.W. OF S.E.</p> <p>㉒ Sherman Hilliard 500 1940 1941 1942 1943</p> <p>㉓ E. W. Payne 1940 1941 1942</p>	<p>S.E. OF S.E.</p> <p>㉔ Sherman Hilliard 150 1940 1941 1942 1943</p>

Scale-300 Ft.=1 inch

COUNTY

Form 1-S.T.C.-Wilson Printing Company, Montgomery, Ala.

<p>N.W. OF N.W.</p> <p>18 C. H. Hyfield 542 1940 1941 1942 1943</p> <p>19 W. Payne 1240 1341 1442</p>	<p>N.E. OF N.W.</p> <p>29 O. A. Simpson 22 B. A. Addison & wife 800 1940 1941 1942 1943</p>	<p>N.W. OF N.E.</p> <p>22 W. E. Harris 206 1940 1941 1942 1943</p> <p>19 W. Payne 1440 1541 1642</p>	<p>N.E. OF N.E.</p>
<p>S.W. OF N.W.</p> <p>16 Mrs. O. A. Swindall 625 1940 1941 1942 1943</p> <p>19 R. Christopher 304 1940 1941 1942 1943</p>	<p>S.E. OF N.W.</p> <p>18 M. C. Durham 506 1940</p> <p>22 W. E. Harris 206 1940 1941 1942 1943</p> <p>19 W. Payne 1740 1841 1942 1943</p> <p>18 J. J. Durham 10a - 1941 1942 1943</p>	<p>S.W. OF N.E.</p> <p>15 Mrs. Annie Garrison 50 1940 1941 1942 1943</p> <p>35 W. H. Smith 1940 1941 1942</p>	<p>S.E. OF N.E.</p>
<p>N.W. OF S.W.</p> <p>18 Freeman Leland 250 1940 1941 1942 1943</p> <p>19 W. Payne 1940 1941 1942</p> <p>19 R. Christopher 304 25a - 1940 1941 1942 1943</p>	<p>N.E. OF S.W.</p> <p>18 M. C. Durham 125 1940</p> <p>18 J. J. Durham 1941 1942 1943</p> <p>22 W. E. Harris 1940 1941 1942 1943</p>	<p>N.W. OF S.E.</p> <p>35 W. H. Smith 1940</p> <p>31 J. J. Leath 1941 1942 1943</p> <p>24 W. H. Smith 1943</p>	<p>N.E. OF S.E.</p>
<p>S.W. OF S.W.</p> <p>19 J. S. Paden Jr 375 1940 1941 1942 1943</p>	<p>S.E. OF S.W.</p> <p>25 J. E. Stone 90 1940 1941</p> <p>24 W. L. Smith 1942 1943</p> <p>35 W. H. Smith 500 22 1940</p> <p>24 J. W. Smith 22 1942 1943</p>	<p>S.W. OF S.E.</p> <p>35 W. H. Smith 187 1940</p> <p>31 J. J. Leath 1941 1942</p> <p>24 W. H. Smith 1943</p>	<p>S.E. OF S.E.</p> <p>19 W. H. Harris 320 1940 1941 1942 1943</p> <p>15 J. E. Stone 90 5a 1940 1941</p> <p>24 W. L. Smith 5b 1942 1943</p>

Scale-300 Ft.=1 inch

COUNTY

SECTION 35

TOWNSHIP 11

RANGE 4

Form I-S.T.C.—Wilson Printing Company, Montgomery, Ala.

<p>N.W. OF N.W.</p> <p>(22) W. E. Harris 206 3a 1940 1941 1942 1943</p> <p>(15) Bartow Walden 32a all</p> <p>(35) Mrs. Lela Walden 115 32a - 1940 - all</p> <p>(21) S.H. Keith 32a-1941 - all</p> <p>J.W. Sarrard (33) 32a-1942 all 1943</p> <p>(1) E.W. Payne 1941 1942</p>	<p>N.E. OF N.W.</p> <p>Jimmie Lee Co. 1940 1941 1942</p>	<p>N.W. OF N.E.</p> <p>(15) A. J. Washburn 160 A. 1940 1941 1942 1943</p> <p>(15) W. M. Washburn 93 A. 1940 1941 1942 1943</p> <p>Jimmie Lee Co. 1940 1941 1942</p>	<p>N.E. OF N.E.</p> <p>(38) Spencer P. Williams 1942 1943</p>
<p>S.W. OF N.W.</p> <p>(35) Mrs. Lela Walden 115 1940</p> <p>(21) S.H. Keith 1941</p> <p>(33) J.W. Sarrard all 1942 - all 1943</p> <p>(1) Jimmie Lee Co. 1940 1941 1942</p>	<p>S.E. OF N.W.</p> <p>(1) Jimmie Lee Co. 1940 1941 1942</p>	<p>S.W. OF N.E.</p> <p>(15) A. J. Washburn 160 1940 1941 1942 1943</p> <p>(1) Jimmie Lee Co. 1940 1941 1942</p>	<p>S.E. OF N.E.</p>
<p>N.W. OF S.W.</p> <p>(15) Bartow Walden</p> <p>(35) Mrs. Lela Walden 115 1940</p> <p>(21) S.H. Keith 1941</p> <p>(33) G. R. G. Humphrey 1942</p> <p>(17) -- 1943</p> <p>(1) Jimmie Lee Co. 1940 1941 1942</p>	<p>N.E. OF S.W.</p> <p>(1) Jimmie Lee Co. 1940 1941 1942</p> <p>(15) Mr. J. & Ethel M. Cost 37 1940 1941 1942 1943</p>	<p>N.W. OF S.E.</p> <p>(15) J. F. Copeland 181 1940 1941 1942 1943</p>	<p>N.E. OF S.E.</p>
<p>S.W. OF S.W.</p> <p>(37) Mrs. Alia Lee 400 1940 1941 1942 1943</p> <p>(1) Jimmie Lee Co. 1940 1941 1942</p>	<p>S.E. OF S.W.</p> <p>(15) Mr. J. & Ethel M. Cost 37 1940 1941 1942 1943</p>	<p>S.W. OF S.E.</p> <p>(15) J. F. Copeland 181 1940 1941 1942 1943</p>	<p>S.E. OF S.E.</p>

Scale—300 Ft.=1 inch

COUNTY _____

Form 1-S.T.C.—Wilson Printing Company, Montgomery, Ala.

N.W. OF N.W.	N.E. OF N.W.	N.W. OF N.E.	N.E. OF N.E.
<p>(15) W.M. Rosenbaum 93 1940 1941 1942 1943</p> <p>James R. ... 1940 1941 1942</p> <p>(18) Mrs. Laura Taylor 101 1940 1941 1942 1943</p> <p>(28) Spencer P. Williams 1940 1941 1942 1943</p>	<p>(15) Allen Copeland 504 1940 1941 1942 1943</p> <p>(15) Mrs. Laura Taylor 101 1940 1941</p>	<p>(15) Miles E. + Richard D. Stephens 599 1940 1941 1942 1943</p> <p>(15) Jas. M. Boyd 50 1940 1941 1942 1943</p> <p>(15) Mrs. Rose Rosenbaum 82 1940 1941 1942 1943</p>	
<p>(15) J. E. Mayo 100 1940 1941 1942 1943</p> <p>(15) J. B. Metcalf 1943</p>	<p>(15) Allen Copeland 504 25a 1940 1941 1942 1943</p> <p>(15) W. L. Blackmon 468 1940 1941 1942 1943</p>	<p>(15) Jas. M. Boyd 72 40a 1940 1941 1942 1943</p>	<p>(15) Jas. W. Battler 20 1940 1941 1942 1943</p>
<p>(15) Allen Copeland 504 40a 1940 1941 1942 1943</p>	<p>(15) W. L. Blackmon 468 32a 1940 1941 1942 1943</p>	<p>(15) Jas. W. Battler 20 40d 1940 1941 1942 1943</p>	

Scale—300 Ft.=1 inch

COUNTY _____

SECTION 1

TOWNSHIP 11

RANGE 5

Form I-S.T.C.—Wilson Printing Company, Montgomery, Ala.

<p>N.W. OF N.W.</p> <p>① Lee A. Cox 505 1940 1941 1942 1943</p>	<p>N.E. OF N.W.</p> <p>A. D. Noble Mrs 312 1940 1941 1942 1943</p>	<p>N.W. OF N.E.</p> <p>① Mrs. Carrie Copeland 356 39a 1940 1941 1942 1943</p> <p>① Matt Noble Jr 1a ac 1939 1940 1941 1942 1943</p>	<p>N.E. OF N.E.</p> <p>① Wm B. Lason 409 ac 1940 1941 1942 1943</p> <p>① A.C. S.L. Co. 1940 1942 1943</p>
<p>S.W. OF N.W.</p> <p>① R. F. Cox Mrs 681 1940 1941 1942 1943</p>	<p>S.E. OF N.W.</p> <p>① A. D. Noble Mrs 312 1940 1941 1942 1943</p>	<p>S.W. OF N.E.</p> <p>① Wm B. Lason 409 30a 1940 1941 1942 1943</p>	<p>S.E. OF N.E.</p> <p>① C. G. Thompson 1126 17a 1940 1941 1942 1943</p>
<p>N.W. OF S.W.</p> <p>① R. E. Lason 500 1940 1941 1942 1943</p> <p>① E. D. O'Neil 1940 1941 1942</p>	<p>N.E. OF S.W.</p> <p>① R. E. Lason 500 1940 1941 1942 1943</p>	<p>N.W. OF S.E.</p> <p>① A. D. Noble Mrs 312 212a 1940 1941 1942 1943</p> <p>① J. R. White #41 1940 1941 1942 1943</p>	<p>N.E. OF S.E.</p> <p>① Wm B. Lason 409 36a 1940 40a 1941 1942 1943</p>
<p>S.W. OF S.W.</p> <p>① R. A. Lason</p> <p>① E. D. O'Neil 1940 1941 1942</p>	<p>S.E. OF S.W.</p> <p>① R. E. Lason 500 22 1940 1941 1942 1943</p> <p>① W. L. Lason 616 ac 1940 1941 1942 1943</p>	<p>S.W. OF S.E.</p>	<p>S.E. OF S.E.</p> <p>① R. E. Lason 500 1940 1941 1942 1943</p>

Scale—300 Ft.=1 inch

COUNTY _____

Form 1-S.T.C.—Wilson Printing Company, Montgomery, Ala.

<p>N.W. OF N.W. ① <i>Charlene C + Co.</i> <i>8 1/2</i> <i>1940</i> <i>1941</i> <i>1942</i> <i>1943</i></p> <p>① <i>Joe Wheeler</i> <i>1940</i> <i>1941</i> <i>1942</i> <i>1943</i></p> <p>① <i>C. A. Echols #44</i> <i>8 1/2</i> <i>1940</i> <i>1941</i> <i>1942</i> <i>1943</i></p>	<p>N.E. OF N.W.</p> <p>① <i>C. A. Echols #44</i> <i>1940</i> <i>1941</i> <i>1942</i> <i>1943</i></p>	<p>N.W. OF N.E.</p> <p>① <i>Joe Wheeler</i> <i>1940</i> <i>1941</i> <i>1942</i> <i>1943</i></p>	<p>N.E. OF N.E.</p> <p>① <i>R. F. Cox #687</i> <i>1940</i> <i>1941</i> <i>1942</i> <i>1943</i></p>
<p>S.W. OF N.W.</p> <p>① <i>C. A. Echols #44</i> <i>35a</i> <i>1940</i> <i>1941</i> <i>1942</i> <i>1943</i></p> <p>① <i>Charlene C + Co.</i> <i>1940</i> <i>1941</i> <i>1942</i> <i>1943</i></p> <p>① <i>B. Keelley #29</i> <i>5a</i> <i>1940</i> <i>1941</i> <i>1942</i> <i>1943</i></p>	<p>S.E. OF N.W.</p> <p>① <i>C. A. Echols #44</i> <i>1940</i> <i>1941</i> <i>1942</i> <i>1943</i></p> <p>① <i>B. Keelley</i> <i>4 1/4</i> <i>1942</i> <i>1943</i></p>	<p>S.W. OF N.E.</p> <p>① <i>Joe Wheeler</i> <i>1940</i> <i>1941</i> <i>1942</i> <i>1943</i></p>	<p>S.E. OF N.E.</p>
<p>N.W. OF S.W.</p> <p>① <i>Charlene C + Co.</i> <i>1940</i> <i>1941</i> <i>1942</i> <i>1943</i></p>	<p>N.E. OF S.W.</p> <p>① <i>Mrs. Rosa Rosenbaum</i> <i>40a</i> <i>1940</i> <i>1941</i> <i>1942</i> <i>1943</i></p> <p>① <i>J. W. Keelley #46</i> <i>1940</i> <i>1941</i> <i>1942</i> <i>1943</i></p>	<p>N.W. OF S.E.</p> <p>① <i>J. W. Keelley #46</i> <i>1940</i> <i>1941</i> <i>1942</i> <i>1943</i></p>	<p>N.E. OF S.E.</p> <p>① <i>W. C. Keelley #50</i> <i>1940</i> <i>1941</i> <i>1942</i> <i>1943</i></p>
<p>S.W. OF S.W.</p> <p>① <i>B. Keelley</i> <i>38a</i> <i>1940</i> <i>1941</i> <i>1942</i> <i>1943</i></p> <p>① <i>J. W. Keelley #46</i> <i>2a</i> <i>1940</i> <i>1941</i> <i>1942</i> <i>1943</i></p>	<p>S.E. OF S.W.</p> <p>① <i>J. W. Keelley #46</i> <i>1940</i> <i>1941</i> <i>1942</i> <i>1943</i></p> <p>① <i>B. Keelley #29</i> <i>5a</i> <i>1940</i> <i>1941</i> <i>1942</i> <i>1943</i></p>	<p>S.W. OF S.E.</p> <p>① <i>W. C. Keelley #50</i> <i>1940</i> <i>1941</i> <i>1942</i> <i>1943</i></p>	<p>S.E. OF S.E.</p> <p>① <i>W. C. Keelley #50</i> <i>1940</i> <i>1941</i> <i>1942</i> <i>1943</i></p>

Scale—300 Ft.=1 inch

SECTION 3

TOWNSHIP 11

RANGE 5

195

Form 1-S.T.C.—Wilson Printing Company, Montgomery, Ala.

<p>N.W. OF N.W.</p> <p>(33) W. S. James 450 1940 1941 1942 1943</p> <p>Ala. S. & Co. 1943 1944 1942</p>	<p>N.E. OF N.W.</p>	<p>N.W. OF N.E.</p> <p>(17) Joe Shea 1940 1941 1942 1943</p> <p>O. E. S. J. J. J. 1941 1942</p>	<p>N.E. OF N.E.</p>	
<p>S.W. OF N.W.</p> <p>(33) W. S. James 450 1940 1941 1942 1943</p> <p>Ala. S. & Co. 1943 1944 1942</p>	<p>S.E. OF N.W.</p> <p>Pat Noble 1940 1941 1942 1943</p>	<p>S.W. OF N.E.</p> <p>(17) Joe Shea 1940 1941 1942 1943</p>	<p>S.E. OF N.E.</p>	
<p>N.W. OF S.W.</p> <p>(33) C. N. Rowan 521 1940 1941 1942 1943</p>	<p>S.W. OF S.W.</p> <p>(33) Pat Noble 520 1940 1941 1942 1943</p> <p>Ala. S. & Co. 1943 1944 1942</p>	<p>N.E. OF S.W.</p> <p>(33) Pat Noble 520 5a 1940 1941 1942 1943</p> <p>(33) C. N. Rowan 521 35a 1940</p> <p>(33) Lewis Oliver 35a- 1941 1942 1943</p> <p>Ala. S. & Co. 1943 1944 1942</p>	<p>N.W. OF S.E.</p> <p>(33) C. N. Rowan 521 all 1940</p> <p>(33) C. N. Rowan 1941 1942 1943</p>	<p>N.E. OF S.E.</p> <p>all</p> <p>(33) D. H. Kelley 522 15a 1940 1941 1942 1943</p>
<p>S.W. OF S.W.</p> <p>(33) C. N. Rowan 521 1940 1941 1942 1943</p> <p>Ala. S. & Co. 1943 1944 1942</p>	<p>S.W. OF S.W.</p> <p>(33) Pat Noble 520 1940 1941 1942 1943</p>	<p>S.E. OF S.W.</p> <p>(33) Pat Noble 520 1940 1941 1942 1943</p>	<p>S.W. OF S.E.</p> <p>(33) Leonard Capeland 169 40a 1940 1941 1942 1943</p> <p>25a 1940 1941 1942 1943</p> <p>15a 1940 1941 1942 1943</p> <p>Ala. S. & Co. 1943 1944 1942</p>	<p>S.E. OF S.E.</p> <p>(33) D. H. Kelley 522 15a 1940 1941 1942 1943</p>

Scale—300 Ft.=1 inch

COUNTY _____

SEC. 4, TP. 11S, R. 5E.

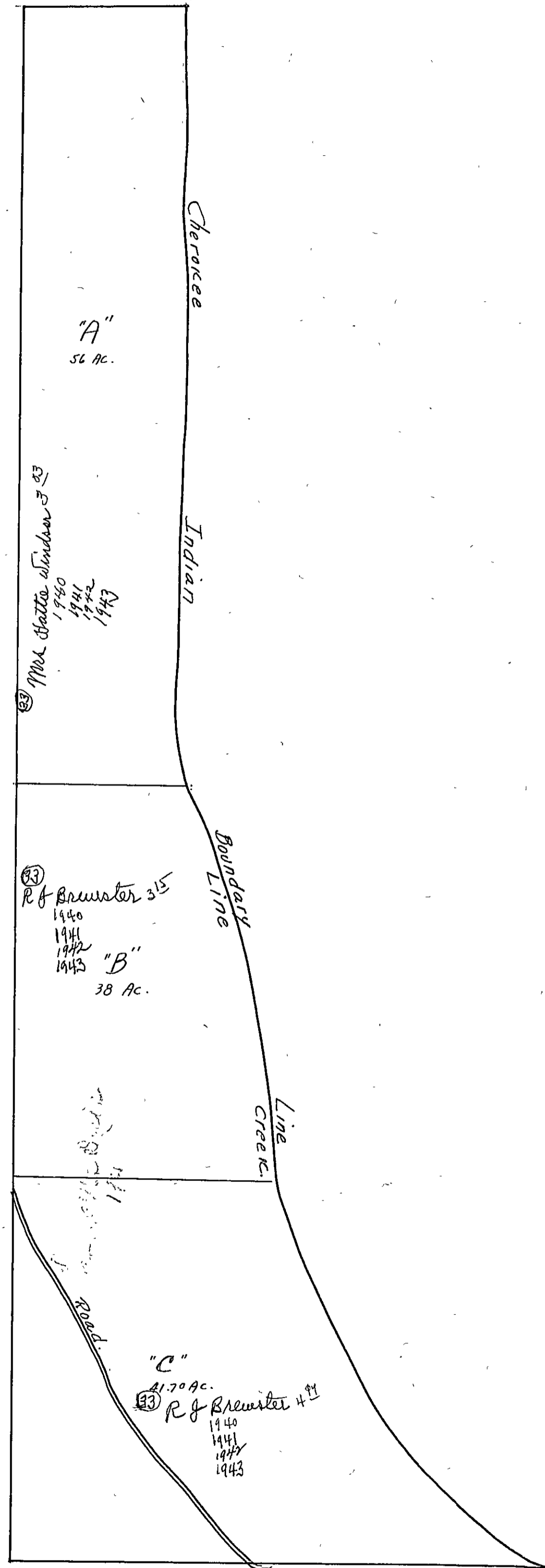

SEC. 4, TP 11S, R 5E.

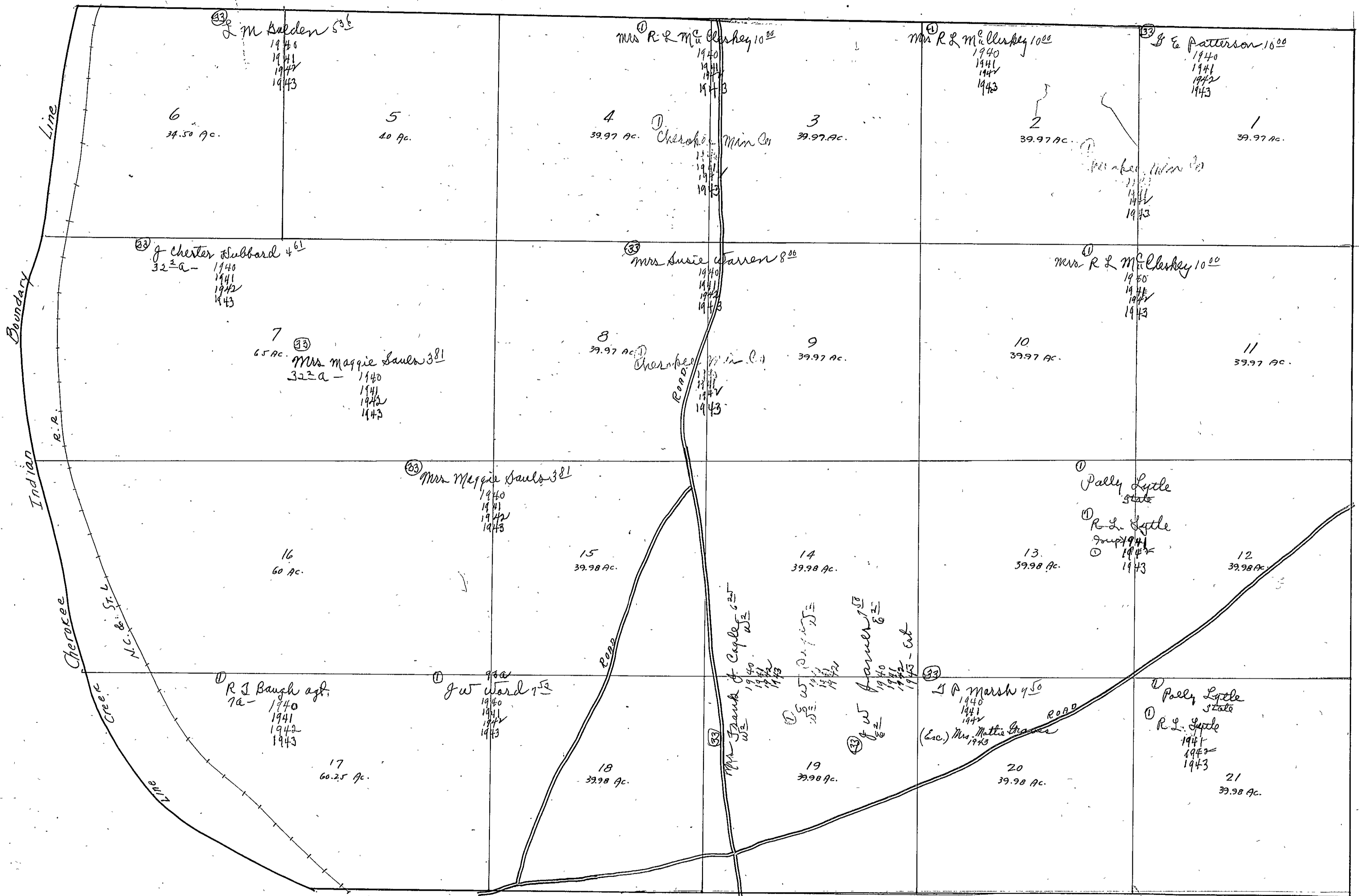

SECTION 5

TOWNSHIP 11

RANGE 5

Form 1-S.T.C.-Wilson Printing Company, Montgomery, Ala.

<p>N.W. OF N.W. (33) Mrs. Minnie P. Robinson 4⁹³ 1/2a 1940 all 1941 1942 (33) Melvin Carroll 1/2a - 1943 - all</p> <p>(33) Mrs. L.C. Wacker 4⁰⁰ 1/2 1940 1941 1942</p> <p>(33) J. Curle Wacker 3⁷⁵ 1940 1941 1942 1943 - all</p>	<p>N.E. OF N.W.</p>	<p>N.W. OF N.E.</p> <p>(33) Mrs. J. P. Cain 3⁷⁵ 1940 C.S. Hollingsworth 1941 1942 1943</p> <p>(33) Mrs. J. P. Cain 3⁷⁵ 1940 C.S. Hollingsworth 1941 1942 1943</p> <p>(33) Mrs. J. P. Cain 3⁷⁵ 1940 C.S. Hollingsworth 1941 1942 1943</p>	<p>N.E. OF N.E.</p>
<p>S.W. OF N.W.</p> <p>(33) J. Curle Wacker 3⁷⁵ 1940 1941 1942 1943 - all</p> <p>(33) L.C. Murdock 1/2 1941 1942 1943</p> <p>(33) E.W. Coggin 2⁵⁰ 1940 1941 1942 1943</p>	<p>S.E. OF N.W.</p> <p>(33) M. Thornhill 10⁰⁰ 3/2a 1940 1941 1942 1943</p> <p>(33) L.C. Murdock 2⁵⁰ 1/2a 1940 1941 1942 1943</p>	<p>S.W. OF N.E.</p> <p>(33) Mrs. J. P. Cain 3⁷⁵ 1940 C.S. Hollingsworth 1941 1942 1943</p> <p>(33) Mrs. J. P. Cain 3⁷⁵ 1940 C.S. Hollingsworth 1941 1942 1943</p> <p>(33) Mrs. J. P. Cain 3⁷⁵ 1940 C.S. Hollingsworth 1941 1942 1943</p>	<p>S.E. OF N.E.</p>
<p>N.W. OF S.W.</p> <p>(33) Mrs. Ruby Smith 2⁵⁰ 1940 1941 1942 1943</p>	<p>N.E. OF S.W.</p> <p>(33) M. Thornhill 10⁰⁰ Curtis Smith 8⁵⁰ 1/2a 1940 1941 1942 1943</p> <p>(33) Mrs. Cinda McLaney 3⁷⁵ 3/2a 1940 1941 1942 1943</p>	<p>N.W. OF S.E.</p> <p>(33) E.E. Bartlett 3/2a 1941 1942 1943</p> <p>(33) Joe Pat Taylor 3⁷⁵ 1/2a 1940 1941 - all R.V. H.M.O.S. 1/2a 1942 - all 1943</p> <p>(33) Joe Pat Taylor 3⁷⁵ 1940 1941 1942 1943</p>	<p>N.E. OF S.E.</p>
<p>S.W. OF S.W.</p> <p>(22) D.M. McDaniel (22) C.C. Champion 6²⁵ 1940 1941 1942 1943</p>	<p>S.E. OF S.W.</p> <p>(33) M. Thornhill 1⁸⁷ 1940 (33) Mrs. Estelle Thornhill 1941 1942 1943</p>	<p>S.W. OF S.E.</p> <p>(33) Joe Pat Taylor 3⁷⁵ 1940 (33) Edward Bartlett 1941 1942 1943</p> <p>(33) Edward Bartlett 1941 1942 1943</p> <p>(33) Edward Bartlett 1941 1942 1943</p>	<p>S.E. OF S.E.</p> <p>(22) R.J. Brewster 4¹¹ 1940 1941 1942 1943</p> <p>(22) Mrs. Martha Boyer 1940</p>

Scale-300 Ft.=1 inch

COUNTY

199

SECTION 6

TOWNSHIP 11

RANGE 5

Form 1-S.T.C.-Wilson Printing Company, Montgomery, Ala.

<p>N.W. OF N.W.</p> <p>Baron Hubbard 4⁵⁰ 1940 1941 1942 1943</p>	<p>N.E. OF N.W.</p> <p>(33) A. L. Hubbard 1⁵⁰ 1940 1941 1942 1943</p> <p>(33) J. S. Maddox 1³³ 1940 1941 1942 1943</p>	<p>N.W. OF N.E.</p> <p>(33) C. B. Willmore 5⁰⁹ 1940 1941 1942 1943</p> <p>(33) E. W. Pogue 1940 1941 1942 1943</p>	<p>N.E. OF N.E.</p> <p>(33) E. W. Pogue 1940 1941 1942 1943</p> <p>(33) J. Carl Walker 3⁹ 1940 1941 1942 1943</p>
<p>S.W. OF N.W.</p> <p>(33) W. L. Hubbard 7⁵⁰ 1940 1941 1942 1943</p>	<p>S.E. OF N.W.</p> <p>(33) Mrs. L. C. Walker 4⁰⁰ 1940 1941 1942 1943</p> <p>(33) J. Carl Walker 1940 1941 1942 1943</p>	<p>S.W. OF N.E.</p> <p>(33) C. B. Willmore 5⁰⁹ 13 2 a 1940 1941 1942 1943</p> <p>(33) Angelina Williams Mrs. 5⁸⁴ 1940</p> <p>(33) J. S. Maddox 26 a - 1941 1942</p> <p>(33) J. P. Browner 26 3 a - 1943</p>	<p>S.E. OF N.E.</p> <p>(33) E. W. Pogue 1940 1941 1942 1943</p>
<p>N.W. OF S.W.</p> <p>(33) R. W. Warren 2⁵⁰ 1940 1941 1942 1943</p>	<p>N.E. OF S.W.</p> <p>(33) J. Carl Walker 3⁹ 1940 1941 1942 1943</p> <p>(33) Mrs. L. C. Walker # 00 1940 1941</p> <p>(33) E. W. Pogue 1940 1941 1942</p>	<p>N.W. OF S.E.</p> <p>(33) C. B. Willmore 5⁰⁹ 1940 1941 1942 1943</p> <p>(33) Mrs. M. K. Elliott 1940 1941 1942 1943</p>	<p>N.E. OF S.E.</p> <p>(33) E. W. Pogue 1940 1941 1942 1943</p>
<p>S.W. OF S.W.</p> <p>(33) J. S. Maddox 1³³ 1940 1941 1942 1943</p> <p>(33) Elizabeth Maddox 1940 1941 1942 1943</p> <p>(33) Walter Maddox 1940 1941 1942 1943</p>	<p>S.E. OF S.W.</p> <p>(33) Bobby Walker 3⁰³ 1940 1941 1942 1943</p> <p>(33) Mrs. M. K. Elliott 1940 1941 1942 1943</p>	<p>S.W. OF S.E.</p> <p>(33) Bobby Walker 3⁰³ 20 a 1940 1941 1942 1943</p> <p>(33) J. Carl Walker 3⁹ 23 1940 1941 1942 1943</p>	<p>S.E. OF S.E.</p> <p>(33) A. Champion 3⁷⁵ 1940 1941 1942 1943</p> <p>(33) Mrs. Pearl Champion 1943</p> <p>(33) E. W. Pogue 1940 1941 1942 1943</p>

Scale—300 Ft.=1 inch

COUNTY

SECTION 7

TOWNSHIP 11

RANGE 5

Form 1-S.T.C.—Wilson Printing Company, Montgomery, Ala.

<p>N.W. OF N.W.</p> <p>(29) Mrs. A. D. Elliott 250 1940 1941 1942 1943</p>	<p>N.E. OF N.W.</p> <p>(29) S. P. Morris 250 1940 1941 1942 1943</p>	<p>N.W. OF N.E.</p>	<p>N.E. OF N.E.</p>
<p>S.W. OF N.W.</p> <p>Old. Elliott Sup. 1941 1942 1943</p> <p>(32) Mrs. J. P. Bynum 1940</p>	<p>S.E. OF N.W.</p> <p>(32) Fred Vaughn & Wife 1941 1942 1943</p>	<p>N.W. OF N.E.</p> <p>(32) J. M. Smith Joan Dempsey 500 1940 1941 1942 1943</p>	<p>S.E. OF N.E.</p> <p>(32) Mrs. Alice Hubbard 750 1940 1941 1942 1943</p>
<p>N.W. OF S.W.</p> <p>(29) Flora McWaters 125 1940 1941 1942 1943</p>	<p>N.E. OF S.W.</p> <p>(29) L. J. Halliday 50 1940 1941 1942 1943</p>	<p>N.W. OF S.E.</p>	<p>N.E. OF S.E.</p>
<p>S.W. OF S.W.</p> <p>(29) W. A. Patton 1940</p> <p>(29) A. A. Patton 1941</p> <p>(29) Lucie Patton 1942 1943</p>	<p>S.E. OF S.W.</p>	<p>S.W. OF S.E.</p> <p>(29) Mrs. Anna K. Elliott 1940 1941 1942 1943</p> <p>(32) J. M. Smith Milton W. Smith 500 1940 1941 1942 1943</p>	<p>S.E. OF S.E.</p> <p>(32) Joan Dempsey 100 1940 1941 1942 1943</p> <p>(32) L. J. Halliday 50 1940 1941 1942 1943</p>

Scale—300 Ft.=1 inch

COUNTY _____

Form 1-S.T.C.—Wilson Printing Company, Montgomery, Ala.

N.W. OF N.W.	N.E. OF N.W.	N.W. OF N.E.	N.E. OF N.E.
			<p>(28) Mrs. Neva K. Elliott all 1940 38a 1941 1942 1943</p> <p>(33) R. J. Brewster 47 2a 1940 1941 1942 1943</p>
		<p>(24) Hugh A. Smith 500 Huey 1940 1941 1942 1943</p>	<p>(32) Kenneth Street 500 1940 1941 1942 1943</p>
			<p>(27) Mrs. Neva K. Elliott 1940 1941 1942 1943</p>
<p>(29) Mrs. Neva K. Elliott W. 1/2 of Section 1940 1941 1942 1943</p>		<p>(22) Hugh A. Smith 500 Huey 1940 1941 1942 1943</p>	<p>(27) Mrs. Neva K. Elliott 1940 1941 1942 1943</p>
			<p>(28) Mrs. Neva K. Elliott 1940 1941 1942 1943</p>

Scale—300 Ft.=1 inch

COUNTY _____

SEC. 9, TP. 11S, R 5 E.

65 3 2 1
789

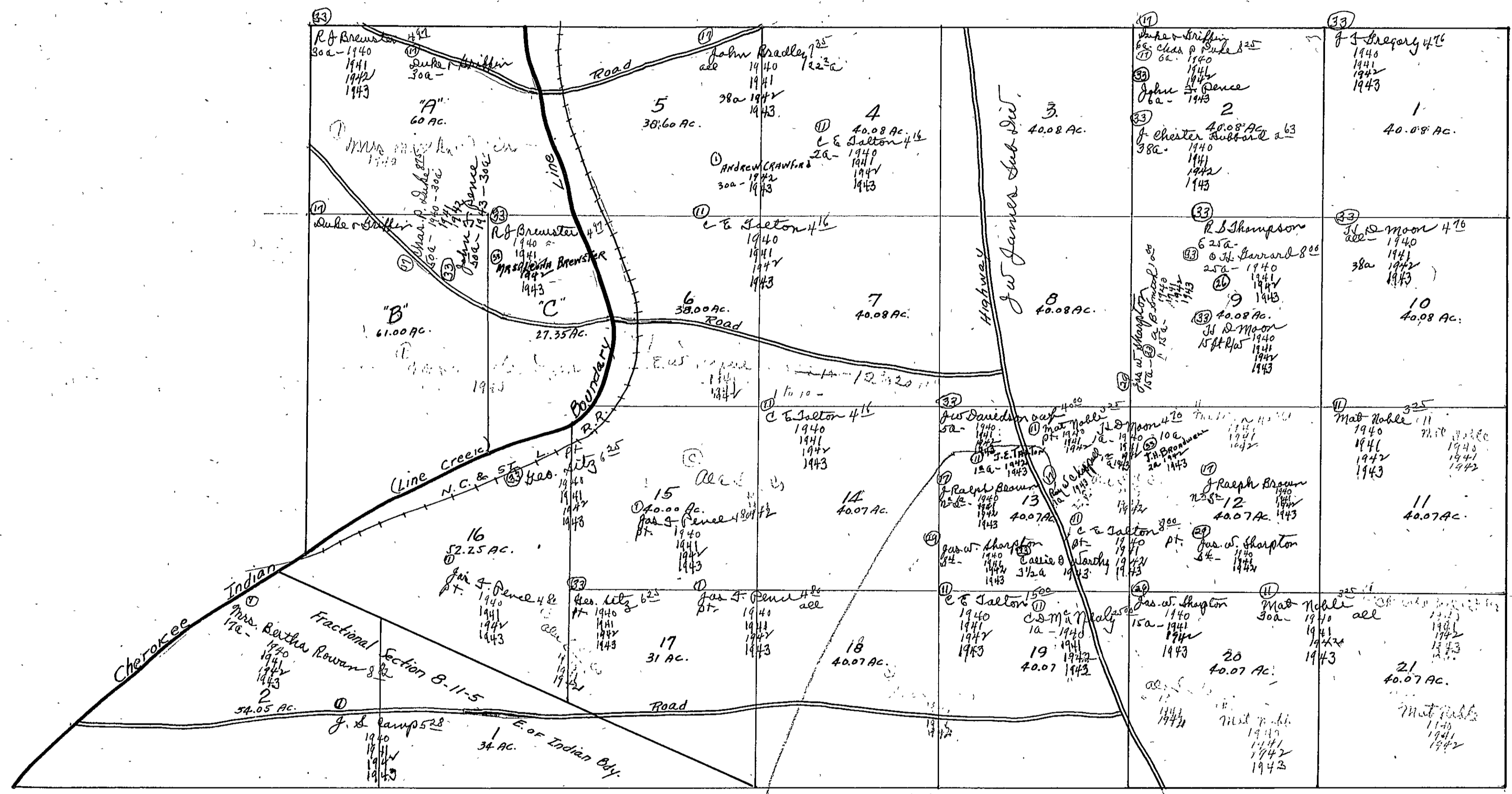

W.F. Mc Carley
pt Frae 1 1/2 ac
E.O.C. 1942
-47
-40

maps here &
Appendix

SECTION 10

TOWNSHIP 11

RANGE 5

Form 1-S.T.C.—Wilson Printing Company, Montgomery, Ala.

<p>N.W. OF N.W.</p> <p>① Mat Noble 325 1940 1941 1942 1943</p>	<p>N.E. OF N.W.</p> <p>① Mat Noble 325 1940 1941 1942 1943</p>	<p>N.W. OF N.E.</p> <p>① Cherokee Cr. Co. 1940 1941 1942 1943</p>	<p>N.E. OF N.E.</p> <p>① S. W. Kelley 687 1940 1941 1942 1943</p>
<p>S.W. OF N.W.</p> <p>① Mat Noble 325 1940 1941 1942 1943</p>	<p>S.E. OF N.W.</p> <p>① Cherokee Cr. Co. 1940 1941 1942 1943</p>	<p>S.W. OF N.E.</p> <p>① S. W. Kelley 687 1940 1941 1942 1943</p>	<p>S.E. OF N.E.</p> <p>① Henry Lawson 750 1940 1941 1942</p> <p>① Oscar Whitt 1943</p>
<p>N.W. OF S.W.</p> <p>① Cherokee Cr. Co. 1940 1941 1942 1943</p>	<p>N.E. OF S.W.</p>	<p>N.W. OF S.E.</p> <p>① S. W. Kelley 687 1940 1941 1942 1943</p> <p>① Cherokee Cr. Co. 1940 1941 1942 1943</p>	<p>N.E. OF S.E.</p> <p>① W. W. Whelan 481 1940 1941 1942</p> <p>① Rubin Hammett 1943</p>
<p>S.W. OF S.W.</p> <p>① Mat Noble 325 1940 1941 1942 1943</p>	<p>S.E. OF S.W.</p> <p>① Mat Noble 325 1940 1941 1942 1943</p>	<p>S.W. OF S.E.</p> <p>① L. D. Kelly 384 39a 1940 1941 1942 1943</p> <p>chapel 1 acre</p>	<p>S.E. OF S.E.</p> <p>① S. W. Kelley 612 9a 1940 1941 1942 1943</p> <p>① Mrs. Lula Willett 571 32a 1940 1941 1942 1943</p>

Scale—300 Ft.=1 inch

COUNTY _____

Form 1-S.T.C.—Wilson Printing Company, Montgomery, Ala.

<p>N.W. OF N.W.</p> <p>① J. W. Kelley 4³¹ 1940 1941 1942 1943</p> <p>② W. W. Whisenant 4³⁰ 3/4a - 1940 1941 1942</p> <p>③ Rubin Hammitt 3/4a - 1943</p>	<p>N.E. OF N.W.</p> <p>① B. Kelley 1²⁵ all 1940 1/2a 1941 1942 1943</p>	<p>N.W. OF N.E.</p> <p>① J. W. Kelley 4³¹ 1940 1941 1942 1943</p>	<p>N.E. OF N.E.</p> <p>① J. W. Kelley 4³¹ 1940 1941 1942 1943</p>
<p>S.W. OF N.W.</p> <p>① Oscar White 6¹² 3/4a - 1940 1941 1942 1943</p> <p>② Ala. S. L. Co. 1940 1941 1942</p>	<p>S.E. OF N.W.</p> <p>① B. Kelley 6²⁵ 10a 1940 1941 1942 1943</p> <p>② Sam Works 6⁶⁶ 30a 1940 1941 1942 1943</p>	<p>S.W. OF N.E.</p> <p>① J. C. White 3¹⁵ 1/2 1940 1941 1942 1943</p> <p>② Mrs. Alice White 2⁵⁰ 1/2 1940 1941 1942 1943</p>	<p>S.E. OF N.E.</p> <p>① J. W. Kelley 4³¹ 1940 1941 1942 1943</p>
<p>N.W. OF S.W.</p> <p>① Oscar White 6¹² 11a - 1940 20 3/4a 1941 1942 1943</p> <p>② Ala. S. L. Co. 1940 1941 1942</p> <p>③ Louis & Della Works 4³² 18 1/2a 1940</p> <p>④ Miller Works 5²⁴ 11 1/2a - 1940 20 3/4a - 1941 1942 1943</p>	<p>N.E. OF S.W.</p> <p>① Miller Works 5²⁴ 1940 1941 1942 1943</p>	<p>N.W. OF S.E.</p> <p>① Mrs. Beril Lawson 1⁹² 3/4a - 1940 1941 1942 1943</p> <p>② J. C. White 3/4a - 1943</p> <p>③ Ala. S. L. Co. 1940 1941 1942</p>	<p>N.E. OF S.E.</p> <p>① Otis Copeland 6²⁵ 1940 1941 1942 1943</p>
<p>S.W. OF S.W.</p> <p>① C. E. Saiton 5²⁰ 1940 1941 1942 1943</p> <p>② Ala. S. L. Co. 1940 1941 1942</p>	<p>S.E. OF S.W.</p> <p>① C. E. Saiton 5²⁰ 25 1/2 1940 1941 1942 1943</p> <p>② Barney McClendon 6¹⁵ 20a 1940 1941 1942 1943</p>	<p>S.W. OF S.E.</p> <p>① Barney McClendon 6¹⁵ 1940 1941 1942 1943</p> <p>③ Ala. S. L. Co. 1940 1941 1942</p>	<p>S.E. OF S.E.</p> <p>① Otis Copeland 6²⁵ 1940 1941 1942 1943</p>

Scale—300 Ft.=1 inch

COUNTY

SECTION 12

TOWNSHIP 11

RANGE 5

Form 1-S.T.C.-Wilson Printing Company, Montgomery, Ala.

<p>N.W. OF N.W.</p> <p>① Joe Copeland 5⁰⁰ 1940 1941 1942 1943</p>	<p>N.E. OF N.W.</p> <p>① G. M. Peck 1942 1943</p> <p>Mrs. Lora Copeland 5³¹ 1940 1941 1942 1943</p> <p>M. Peck</p>	<p>N.W. OF N.E.</p> <p>① W. L. Lapan 6¹⁶ see 1940 8² 1941 1942 1943</p>	<p>N.E. OF N.E.</p> <p>① R. L. Lapan 5⁰⁰ 7² 1940 1941 1942 1943</p>
<p>S.W. OF N.W.</p> <p>Mrs. Lora Copeland 5³¹ 1940 1941 1942 1943</p>	<p>S.E. OF N.W.</p> <p>Mrs. Lora Copeland 1942 1943</p>	<p>S.W. OF N.E.</p> <p>① L. V. Jolly 7¹⁴ 1940 1941 1942 1943</p>	<p>S.E. OF N.E.</p> <p>① Mrs. Minnie B. Scott 1940 1941 1942 1943</p> <p>July Whisenant 12⁰⁰ 1940 1941 1942 1943</p>
<p>N.W. OF S.W.</p> <p>① Mrs. Lora Copeland 5³¹ 1940 1941 1942 1943</p>	<p>N.E. OF S.W.</p> <p>① Mrs. Minnie Gable 7⁵⁰ 25² 1940 1941 1942 1943</p> <p>① L. V. Jolly 7¹⁴ 8² 1940 1941 1942 1943</p>	<p>N.W. OF S.E.</p> <p>① Otis Copeland 5⁶⁶ 1940 1941 1942 1943</p>	<p>N.E. OF S.E.</p> <p>① J. M. Anderson 7⁰⁰ 6²⁵ 1940 1941 1942 1943</p> <p>① Otis Copeland 5⁶⁶ 1940 1941 1942 1943</p>
<p>S.W. OF S.W.</p> <p>① J. A. Lova 6⁴⁵ see 1940 3^{5a} 1941 1942 1943</p>	<p>S.E. OF S.W.</p> <p>① L. V. Jolly 7¹⁴ 1940 1941 1942 1943</p> <p>① Mrs. B. H. Rogers 8⁵³ 2^{32a} 1940 1941 1942 1943</p>	<p>S.W. OF S.E.</p> <p>① L. V. Jolly 7¹⁴ 1940 1941 1942 1943</p> <p>① Mrs. B. H. Rogers 8⁵³ 2^{32a} 1940 1941 1942 1943</p>	<p>S.E. OF S.E.</p> <p>① J. M. Anderson 7⁰⁰ 6²⁵ 1940 1941 1942 1943</p> <p>① Otis Copeland 5⁶⁶ 1940 1941 1942 1943</p>

Scale—300 Ft.—1 inch

COUNTY _____

Form I-S.T.C.—Wilson Printing Company, Montgomery, Ala

<p>N.W. OF N.W.</p>	<p>N.E. OF N.W.</p> <p>① J. F. Donald 45 15a 1940 1941 1942 1943</p> <p>① Mrs. B. H. Rogers 59 34 40a 1940 1941 1942 1943</p>	<p>N.W. OF N.E.</p> <p>① Mrs. B. H. Rogers 59 1940 1941 1942 1943</p> <p>① L. V. Jolly 71 1/2 5a 1940 1941 1942 1943</p>	<p>N.E. OF N.E.</p> <p>① L. V. Jolly 71 1/2 35a 1940 1941 1942 1943</p>
<p>S.W. OF N.W.</p> <p>① Mrs. B. H. Rogers 59 1940 1941 1942 1943</p>	<p>S.E. OF N.W.</p>	<p>S.W. OF N.E.</p> <p>① Mrs. B. H. Rogers 59 1940 1941 1942 1943</p>	<p>S.E. OF N.E.</p>
<p>N.W. OF S.W.</p> <p>① S. O. McClendon 25 1940 1941 1942 1943</p>	<p>N.E. OF S.W.</p>	<p>N.W. OF S.E.</p> <p>① Chas. McClendon 125 1940 1941 1942 1943</p>	<p>N.E. OF S.E.</p> <p>① Joe Phea 1940 ① Joe Ranney 1941 ① Joe Phea 1942 ① Joe Ranney 1943</p> <p>① Joe Phea 1940 ① Joe Ranney 1941 ① Joe Phea 1942 ① Joe Ranney 1943</p>
<p>S.W. OF S.W.</p> <p>① S. O. McClendon 25 1940 1941 1942 1943</p>	<p>S.E. OF S.W.</p>	<p>S.W. OF S.E.</p> <p>① Joe Phea 1940 ① Joe Ranney 1941 ① Joe Phea 1942 ① Joe Ranney 1943</p> <p>① Joe Phea 1940 ① Joe Ranney 1941 ① Joe Phea 1942 ① Joe Ranney 1943</p>	<p>S.E. OF S.E.</p>

Scale—300 Ft.=1 inch

COUNTY _____

SECTION 14

TOWNSHIP 11

RANGE 5

Form 1-S.T.C.—Wilson Printing Company, Montgomery, Ala.

<p>N.W. OF N.W.</p> <p>① C. E. Salton 500 1940 1941 1942 1943</p>	<p>N.E. OF N.W.</p>	<p>N.W. OF N.E.</p> <p>② Barney McClelland 65 5a 1940 1941 1942 1943</p> <p>① Mrs. Laura Helton 10a 1940 1941 1943</p> <p>① 15a Cleve Chumley wife 1940 1941 1943</p>	<p>N.E. OF N.E.</p> <p>① J. B. Howard 1940 1941 1943</p> <p>① Donald Copeland 500 35a 1940 1941 1943</p> <p>① L. P. Gilbert 1940 1941 1943</p> <p>① Mrs Sarah Gilbert 562 1940 1941 1943</p>
<p>S.W. OF N.W.</p> <p>① C. E. Salton 500 1940 1941 1942 1943</p>	<p>S.E. OF N.W.</p>	<p>S.W. OF N.E.</p>	<p>S.E. OF N.E.</p> <p>① C. E. Salton 500 1940 1941 1942 1943</p>
<p>N.W. OF S.W.</p>	<p>N.E. OF S.W.</p> <p>① Chas. McClelland 5B 1940 1941 1942 1943</p>	<p>N.W. OF S.E.</p>	<p>N.E. OF S.E.</p>
<p>S.W. OF S.W.</p> <p>① W. H. McDaniel 520 1940 1941 1942 1943</p>	<p>S.E. OF S.W.</p>	<p>S.W. OF S.E.</p> <p>① O. R. Davis + Wife 500 1940 1941 1942 1943</p>	<p>S.E. OF S.E.</p> <p>① Chas. McClelland 5B 1940 1941 1942 1943</p>

705
225
1550

Scale—300 Ft.=1 inch

COUNTY _____

Form 1-S.T.C.—Wilson Printing Company, Montgomery, Ala.

<p>N.W. OF N.W.</p> <p>① Mrs. Jane Woods 3¹⁵ 1940 1941 1942 1943</p>	<p>N.E. OF N.W.</p> <p>① Mrs. Lula Willett 5⁴¹ 1940 1941 1942 1943</p>	<p>N.W. OF N.E.</p> <p>① Mat Noble 3²⁵ 1940 1941 1942 1943</p>	<p>N.E. OF N.E.</p> <p>① J. W. Kelley 6¹² 1940 1941 1942 1943</p>
<p>① E. W. Pogue 1940 1941 1942</p>			
<p>S.W. OF N.W.</p> <p>① Mat Noble 3²⁵ 1940 1941 1942 1943</p>	<p>S.E. OF N.W.</p> <p>① J. W. Kelley 4¹⁶ 1940 1941 1942 1943</p>	<p>S.W. OF N.E.</p> <p>① Mat Noble 3²⁵ 1940 1941 1942 1943</p>	
<p>N.W. OF S.W.</p> <p>① Mat Noble 3²⁵ 1940 1941 1942 1943</p>		<p>N.W. OF S.E.</p> <p>① J. W. Kelley 4¹⁶ 1940 1941 1942 1943</p>	<p>N.E. OF S.E.</p> <p>① Mat Noble 3²⁵ 1940 1941 1942 1943</p> <p>① E. W. Pogue 1940 1941 1942</p>
<p>S.W. OF S.W.</p> <p>① Mat Noble 3²⁵ 1940 1941 1942 1943</p>		<p>S.W. OF S.E.</p> <p>① J. W. Kelley 4¹⁶ 1940 1941 1942 1943</p>	<p>S.E. OF S.E.</p> <p>① R. H. McDaniel 5⁰⁰ 1940 1941 1942 1943</p> <p>① W. H. Ely & Co. 8² 1940 1941 1942 1943</p>

Scale—300 Ft.=1 inch

COUNTY _____

SECTION 16

TOWNSHIP 11

RANGE 5

Form 1-S.T.C.—Wilson Printing Company, Montgomery, Ala.

<p>N.W. OF N.W.</p> <p>① Mrs. Eileen S. Gnee 6²⁵ all 1940 1941 1942 1943</p> <p>① Ellen Noble Barker admx J. B. Noble Hrs. 3⁴⁴ Pt 1940 1941 1942 1943</p>	<p>N.E. OF N.W.</p> <p>① Mat Noble 6²⁵ 5a- 1940 1941 1942 1943</p> <p>① Ellen Noble Barker admx J. B. Noble Hrs 6²⁵ Mrs. B. H. Rogers 20a- 1940 Pt. 1941 1942 1943</p>	<p>N.W. OF N.E.</p> <p>① Ellen Noble Barker admx J. B. Noble Hrs. 6²⁵ 2a- 1940 1941 1942 1943</p> <p>① Mat Noble 6²⁵ 38a 1940 1941 1942 1943</p>	<p>N.E. OF N.E.</p>
<p>S.W. OF N.W.</p> <p>① Ellen Noble Barker admx J. B. Noble Hrs. 6²⁵ 30a- 1940 1941 1942 1943</p> <p>① Mrs. B. H. Rogers 20a- 1940 Pt. 1941 1942 1943</p> <p>① Mrs. Eileen S. Gnee 6²⁵ 10a 1940 1941 1942 1943</p> <p>① Jirama Ore Co 50a Ore Co Pt 1940 1941 1942 1943</p>	<p>S.E. OF N.W.</p> <p>① Ellen Noble Barker admx J. B. Noble Hrs. 6²⁵ Mrs. B. H. Rogers 20a- 1940 Pt. 1941 1942 1943</p>	<p>S.W. OF N.E.</p> <p>① Mat Noble 6²⁵ 1940 1941 1942 1943</p> <p>① Ellen Noble Barker admx J. B. Noble Hrs. 6²⁵ 12a 1940 1941 1942 1943</p> <p>① Chas. C. V. P... 1940 1941 1942 1943</p>	<p>S.E. OF N.E.</p>
<p>N.W. OF S.W.</p> <p>① L. A. Beaver Pt 1940 1941 1942 1943</p> <p>① Chas. C. V. P... 1940 1941 1942 1943</p>	<p>N.E. OF S.W.</p> <p>① L. A. Beaver Pt car</p> <p>① Ellen Noble Barker admx J. B. Noble Hrs. 6²⁵ 35a- 1940 1941 1942 1943</p> <p>① Jirama Ore Co Pt 1940 1941 1942 1943</p>	<p>N.W. OF S.E.</p> <p>① Ellen Noble Barker admx J. B. Noble Hrs. 6²⁵ 12a 1940 1941 1942 1943</p> <p>① Chas. C. V. P... 1940 1941 1942 1943</p> <p>① Madison Noble 3²⁵ 1940 1941 1942 1943</p>	<p>N.E. OF S.E.</p> <p>① Madison Noble 3²⁵ 1940 1941 1942 1943</p>
<p>S.W. OF S.W.</p> <p>① L. A. Beaver Pt 1940 1941 1942 1943</p> <p>① La Beaver 10²⁰ 7a 1940</p> <p>① J. C. Blevins owf 9²³ Pt 1940 1941 1942 1943</p> <p>① a a Hater 11¹⁴ 9a 1940 1941 1942 1943</p>	<p>S.E. OF S.W.</p> <p>① L. A. Beaver 38a</p> <p>① J. C. Blevins owf 9²³ Pt 1940 1941 1942 1943</p> <p>① Ellen Noble Barker J. B. Noble Hrs. 6²⁵ 10a- 1940 1941 1942 1943</p>	<p>S.W. OF S.E.</p> <p>① L. A. Beaver Pt 1940 1941 1942 1943</p> <p>① J. C. Blevins owf 9²³ Pt 1940 1941 1942 1943</p>	<p>S.E. OF S.E.</p> <p>① Mat Noble 3²⁵ 1940 1941 1942 1943</p>

Scale—300 Ft.=1 inch

COUNTY

SEC. 17, TP. 11S, R. 5E

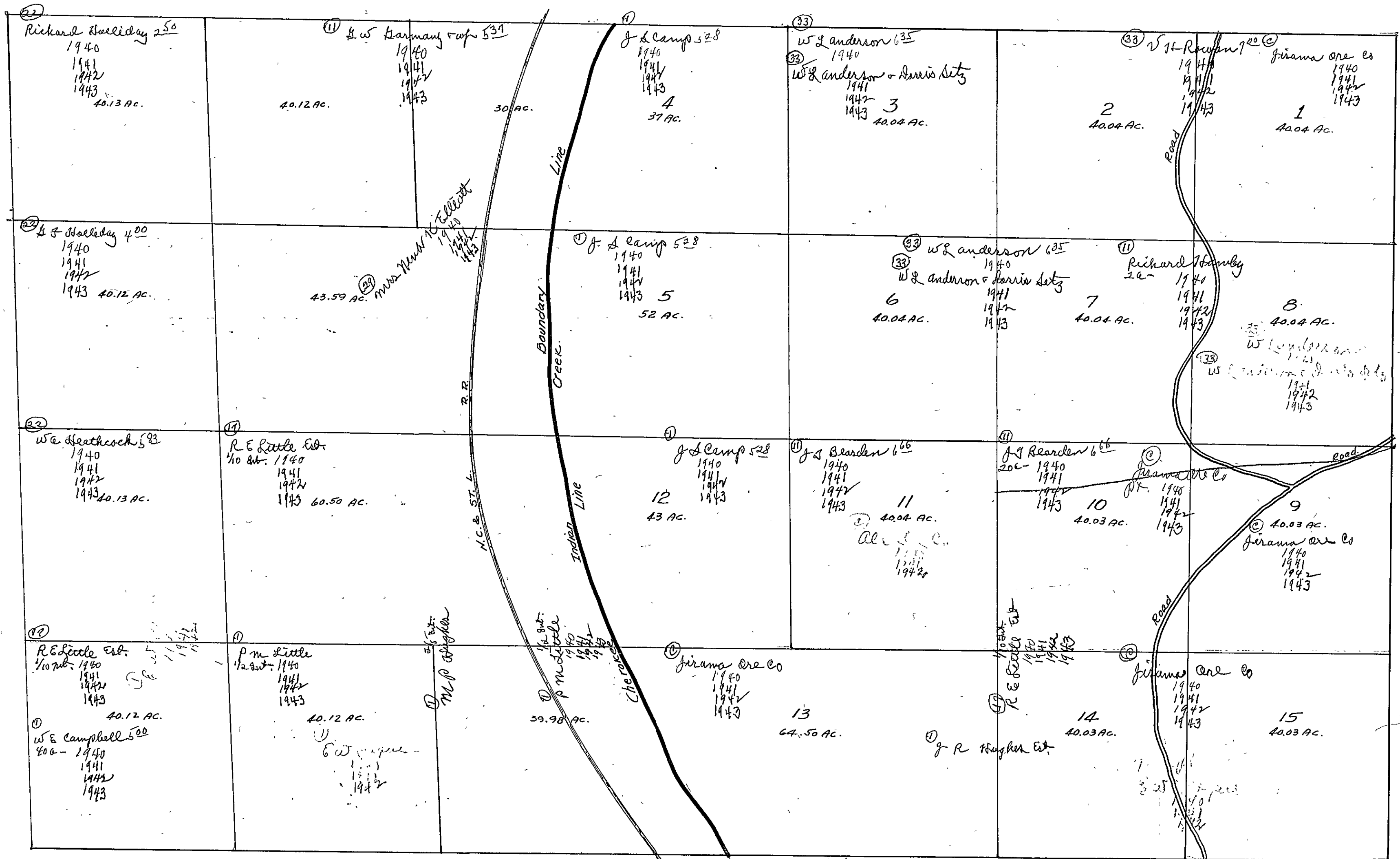

Form 1-S.T.C.—Wilson Printing Company, Montgomery, Ala.

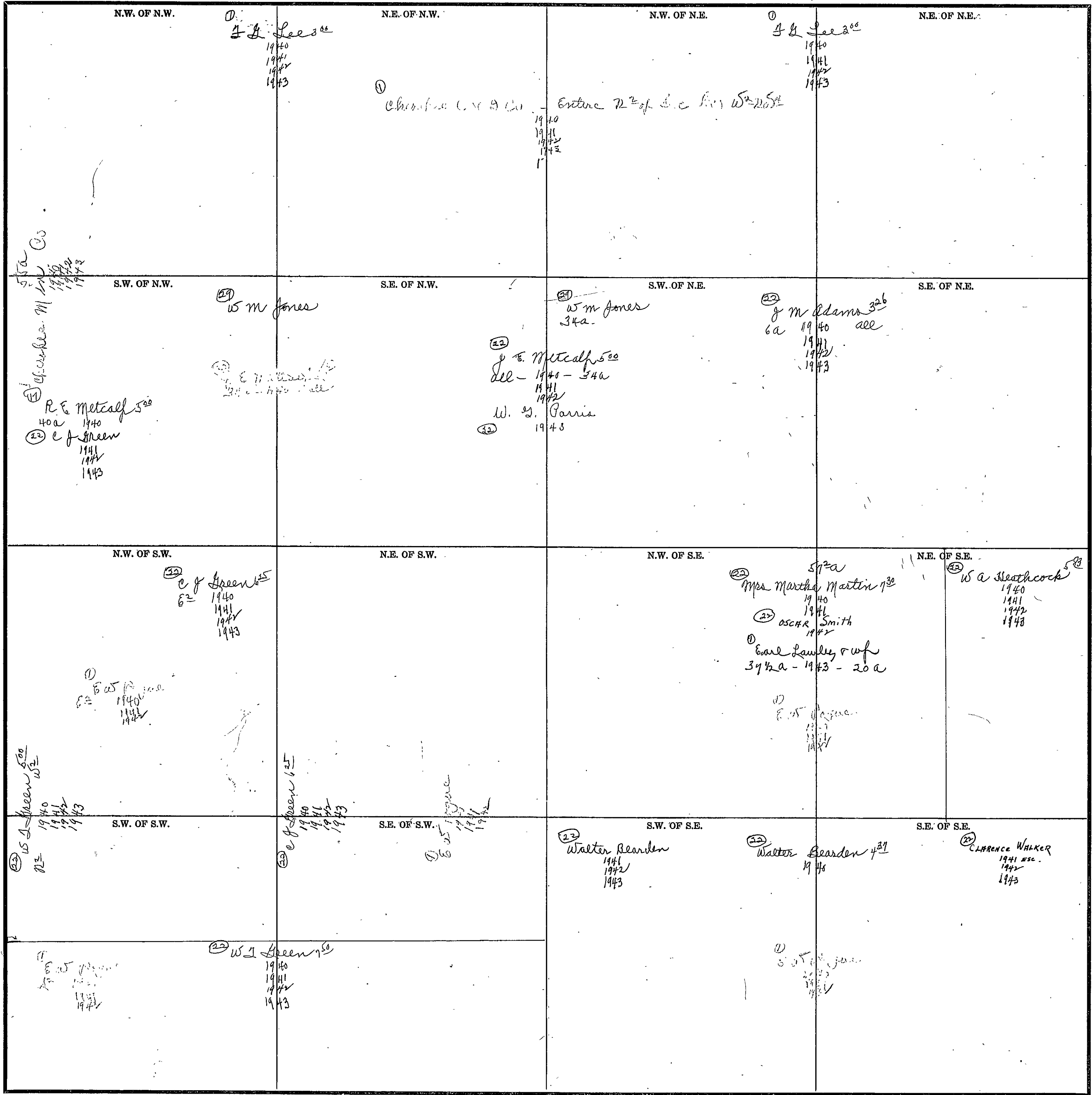

Scale—300 Ft.=1 inch

COUNTY

SECTION 19

TOWNSHIP 11

RANGE 5

Form 1-S.T.C.—Wilson Printing Company, Montgomery, Ala.

<p>N.W. OF N.W.</p> <p>Church 2a</p> <p>18a Mrs. Jackie Smith 64 1940 1941 1942 1943</p>	<p>N.E. OF N.W.</p> <p>15a J.W. Green 750 1940 1941 1942 1943</p>	<p>N.W. OF N.E.</p> <p>22 Lara Mc Waters 500 1940 1941 1942 1943</p> <p>11 New S. Co. 1941 1942</p>	<p>N.E. OF N.E.</p>
<p>S.W. OF N.W.</p> <p>15 Mrs. Jackie Smith 64 1940 1941 1942 1943</p>	<p>S.E. OF N.W.</p> <p>15 J.W. Green 750 1940 1941 1942 1943</p> <p>11 New S. Co. 1941 1942</p>	<p>S.W. OF N.E.</p> <p>22 Lara Mc Waters 500 1940 1941 1942 1943</p>	<p>S.E. OF N.E.</p> <p>22 Chas. Ponder 500 1940 1941 1942 1943</p> <p>11 New S. Co. 1941 1942</p>
<p>N.W. OF S.W.</p> <p>13 J.D. Barty 13 1940 1941 1942 1943</p> <p>11 East 1940 1941 1942 1943</p>	<p>N.E. OF S.W.</p>	<p>N.W. OF S.E.</p> <p>15 J.W. Campbell 500 1940 1941 1942 1943</p> <p>11 East 1940 1941 1942 1943</p>	<p>N.E. OF S.E.</p> <p>11 Edgar Simmons 465 1940 1941 1942 1943</p> <p>11 New S. Co. 1941 1942</p>
<p>S.W. OF S.W.</p> <p>11 J.W. Duncan 300 1940 1941 1942 1943</p> <p>25 W. SWANN CORWELL 1942</p> <p>18 Freeman Hilliland 1943</p>	<p>S.E. OF S.W.</p> <p>15 Miles & Richard A. Stephens 600 1940 1941 1942 1943</p> <p>11 East 1940 1941 1942 1943</p>	<p>S.W. OF S.E.</p> <p>11 Miles & Richard A. Stephens 600 1940 1941 1942 1943</p> <p>11 East 1940 1941 1942 1943</p>	<p>S.E. OF S.E.</p> <p>15 J. Haggard 544 35a. 1940 1941</p> <p>11 J. P. Baulen 35a. 1943</p> <p>15 Miles & Richard A. Stephens 600 1940 1941 1942 1943</p>

Scale—300 Ft.=1 inch

COUNTY _____

SEC. 20, TP. 11S, R. 5E.

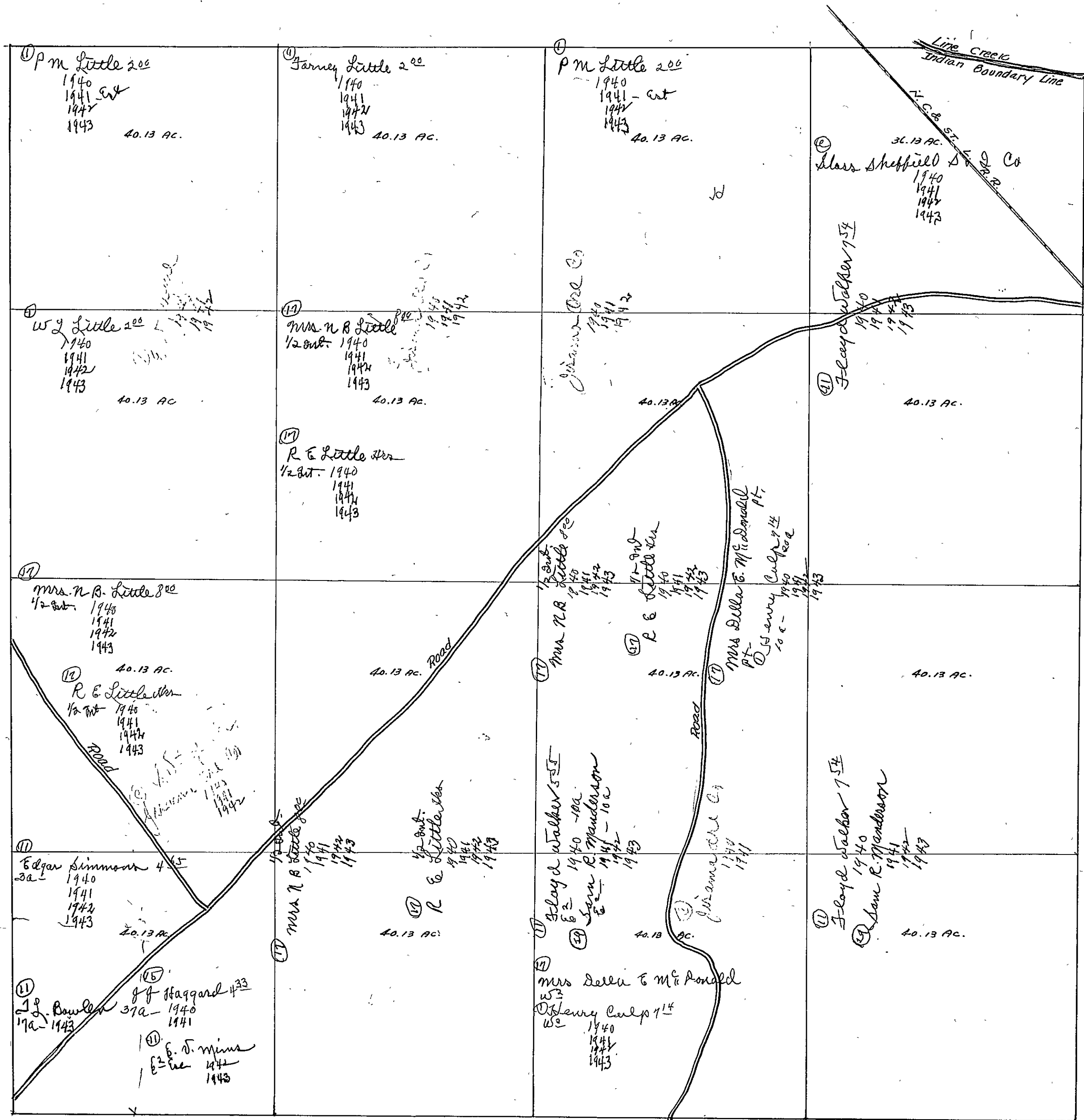

SEC. 21, TP. 11S, R. 5E.

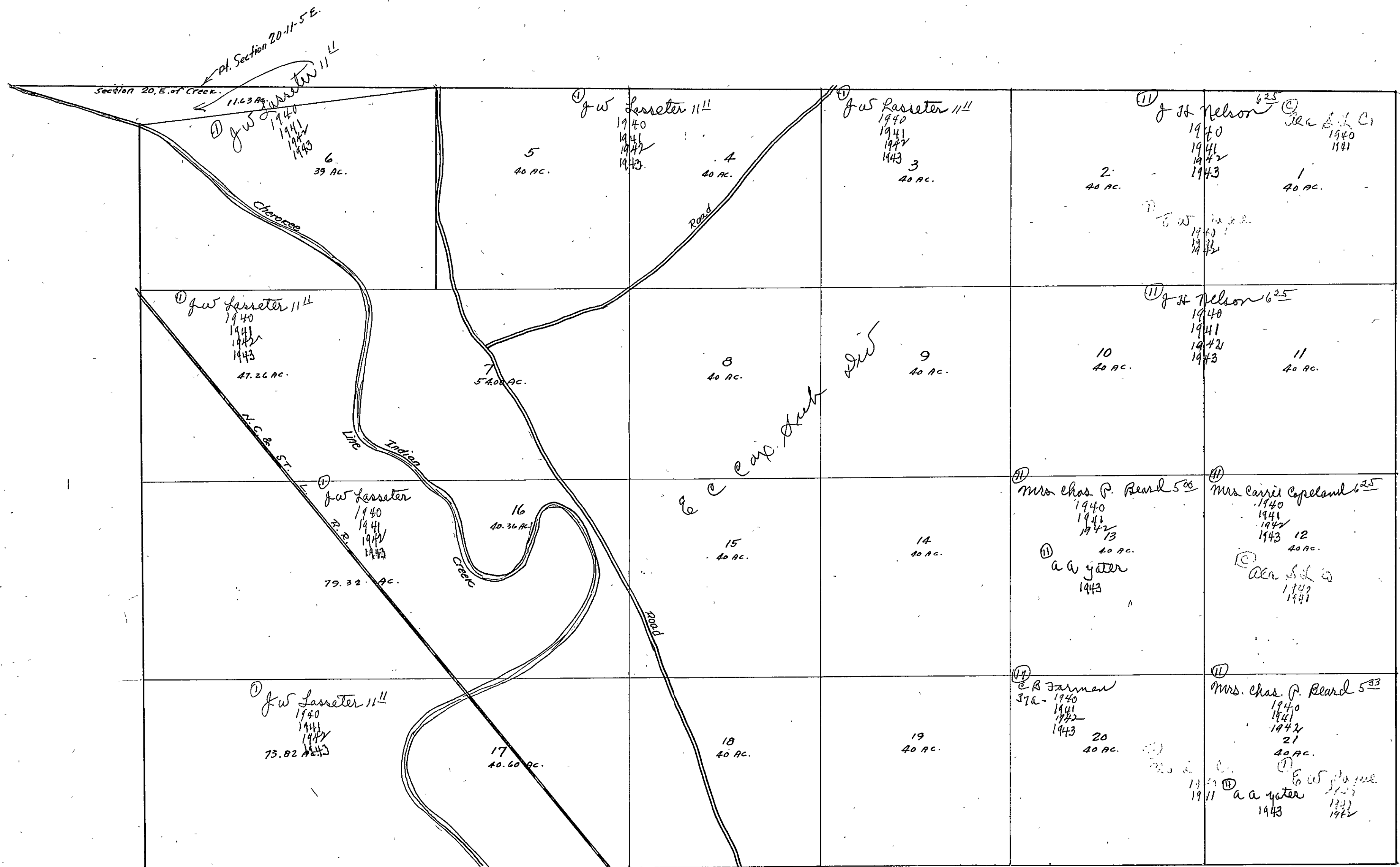

SECTION 22

TOWNSHIP 11

RANGE 5

Form 1-S.T.C.-Wilson Printing Company, Montgomery, Ala.

<p>N.W. OF N.W.</p> <p>① Merchants & Farmers Bank 1940 1941 1942</p> <p>② William Wood 1943</p>		<p>N.E. OF N.W.</p> <p>① Mollie Bigham "c" 500 1940 1941 1942 1943</p>		<p>N.W. OF N.E.</p>		<p>N.E. OF N.E.</p> <p>① Owen Green 500 1940 1941 1942 1943</p>	
<p>S.W. OF N.W.</p>		<p>S.E. OF N.W.</p> <p>① M. Green "c" 500 1940 1941 1942 1943</p>		<p>S.W. OF N.E.</p> <p>① Owen Green "c" 500 1940 1941 1942 1943</p>		<p>S.E. OF N.E.</p> <p>① Mrs. Dora Jansen all 1940 1941</p> <p>② Mrs. Chomsky & wife all 1942 1943</p>	
<p>S.W. OF S.W.</p> <p>① M. Green "c" 500 1940 1941 1942 1943</p> <p>② Mollie Bigham "c" 500 1940 1941 1942 1943</p> <p>③ Agrieda's Etals Invt. 1940</p> <p>④ A. & Dickson & Lee Freibaum Inv. 1941 1942</p>		<p>S.E. OF S.W.</p> <p>① Alice Patillo 743 39a- 1940 1941 1942 1943</p> <p>② Jessie Lu White "c" 100- 1940 1941 1942 1943</p>		<p>N.W. OF S.E.</p> <p>① J. & Banker 152 1940 1941 1942</p> <p>② W. A. Alexander 1943</p>		<p>N.E. OF S.E.</p> <p>① J. & Banker 152 1940 1941 1942</p> <p>② W. A. Alexander 1943</p>	
<p>S.W. OF S.W.</p> <p>① M. Green "c" 500 1940 1941 1942 1943</p> <p>② Mollie Bigham "c" 500 1940 1941 1942 1943</p> <p>③ Agrieda's Etals Invt. 1940</p> <p>④ A. & Dickson & Lee Freibaum Inv. 1941 1942</p>		<p>S.E. OF S.W.</p> <p>① Alice Patillo 743 39a- 1940 1941 1942 1943</p> <p>② Jessie Lu White "c" 100- 1940 1941 1942 1943</p>		<p>S.W. OF S.E.</p> <p>① J. & Banker 152 38a- 1940 1941 1942</p> <p>② W. A. Alexander 1943</p>		<p>S.E. OF S.E.</p> <p>① J. & Banker 152 26a- 1940 1941 1942 1943</p> <p>② J. P. Wesson 1000 1940 1941 1942 1943</p> <p>③ C. W. Wesson 1000 1100- 1940 1941 1942 1943</p>	

Scale-300 Ft.=1 inch

COUNTY _____

Form 1-S.T.C.-Wilson Printing Company, Montgomery, Ala.

<p>N.W. OF N.W.</p> <p>① J. J. Miller & Mrs. J. S. Dunn 6⁰⁰ 1940 1941 1942 1943</p> <p>② W. J. Dugan 1940 1941 1942</p>	<p>N.E. OF N.W.</p> <p>① R. H. McDaniel 5⁰⁰ 1940 1941 1942 1943</p> <p>② Ala. S. L. Co. 1940 1941 1942</p>	<p>N.W. OF N.E.</p> <p>① Mrs. Maggie McDaniel 6²⁵ 1940 1941 1942 1943</p>	<p>N.E. OF N.E.</p> <p>① D. O. McClelland 2⁵⁰ 1940 1941 1942 1943</p>
<p>S.W. OF N.W.</p> <p>① J. J. Miller & Mrs. J. S. Dunn 6⁰⁰ 1940 1941 1942 1943</p>	<p>S.E. OF N.W.</p> <p>① J. J. Miller & Mrs. J. S. Dunn 6⁰⁰ 1940 1941 1942 1943</p>	<p>S.W. OF N.E.</p> <p>① Mrs. Maggie McDaniel 6²⁵ 1940 1941 1942 1943</p>	<p>S.E. OF N.E.</p> <p>① R. H. McDaniel 5⁰⁰ 1940 1941 1942 1943</p>
<p>N.W. OF S.W.</p> <p>① J. J. Miller & Mrs. J. S. Dunn 6⁰⁰ 4a- 1940 1941 1942 1943</p> <p>② J. P. Wilson Est 10⁰⁰ 36a- 1940 1941 1942 1943</p>	<p>N.E. OF S.W.</p> <p>① J. J. Miller & Mrs. J. S. Dunn 6⁰⁰ 1a- 1940 1941 1942 1943</p>	<p>N.W. OF S.E.</p> <p>① J. J. Miller & Mrs. J. S. Dunn 6⁰⁰ 1940 1941 1942 1943</p>	<p>N.E. OF S.E.</p> <p>① J. J. Miller & Mrs. J. S. Dunn 6⁰⁰ 1940 1941 1942 1943</p>
<p>S.W. OF S.W.</p> <p>① C. D. Wilson 10⁰⁰ Pt. 1940 1941 1942 1943</p> <p>② J. P. Wilson Est 10⁰⁰ 34a- 1940 1941 1942 1943</p>	<p>S.E. OF S.W.</p> <p>① J. J. Miller & Mrs. J. S. Dunn 6⁰⁰ 36a- 1940 1941 1942 1943</p> <p>② J. P. Wilson 3ha 10⁰⁰ 2a- 1940 1941 1942 1943</p>	<p>S.W. OF S.E.</p> <p>① J. J. Miller & Mrs. J. S. Dunn 6⁰⁰ 1940 1941 1942 1943</p>	<p>S.E. OF S.E.</p> <p>① J. J. Miller & Mrs. J. S. Dunn 6⁰⁰ 1940 1941 1942 1943</p>

Scale—300 Ft.=1 inch

COUNTY _____

SECTION 24

TOWNSHIP 11

RANGE 5

Form 1-S.T.C.—Wilson Printing Company, Montgomery, Ala.

<p>N.W. OF N.W.</p> <p>① S. O. McClelland 250 1940 1941 1942 1943</p>	<p>N.E. OF N.W.</p> <p>② Sloss S & Iron Co. 1940 1941 1942</p>	<p>N.W. OF N.E.</p> <p>① Sloss Sheffield S & I Co. 1940 1941 1942</p>	<p>N.E. OF N.E.</p> <p>② H. G. Gilliland & Mrs. Lena Malone 742 1940 1941 1942 1943</p> <p>③ H. G. Gilliland 718 43/100 a 1940 1941 1942 1943</p> <p>W. H. Harrison 1940 1941 1942</p>
<p>S.W. OF N.W.</p> <p>① R. H. McDaniel 500 1940 1941 1942 1943</p>	<p>S.E. OF N.W.</p> <p>② Sloss Sheffield Steel & Iron Co. 1940 1941 1942 1943</p>	<p>S.W. OF N.E.</p> <p>① J. G. Guest 600 1940 1941 1942 1943</p>	<p>S.E. OF N.E.</p> <p>① Maranda Morris 500 1940 1941 1942 1943</p>
<p>N.W. OF S.W.</p> <p>② Sloss Sheffield Steel & Iron Co. 1940 1941 1942 1943</p>	<p>N.E. OF S.W.</p> <p>① J. G. Guest 800 1940 1941 1942 1943</p>	<p>N.W. OF S.E.</p> <p>① J. G. Guest 840 1940 1941 1942 1943</p>	<p>N.E. OF S.E.</p> <p>① J. M. Elliott 300 20a - 1940 1941 ② Mrs. R. Ramsey 20a - 1942 1943</p> <p>③ H. G. Gilliland 750 20a - 1940 1941 1942 1943</p> <p>④ J. M. Elliott W. H. Harrison 1940 1941 1942</p>
<p>S.W. OF S.W.</p> <p>② Sloss Sheffield Steel & Iron Co. 1940 1941 1942 1943</p>	<p>S.E. OF S.W.</p> <p>② Sloss Sheffield Steel & Iron Co. 1940 1941 1942 1943</p>	<p>S.W. OF S.E.</p> <p>① J. G. Guest 840 1940 1941 1942 1943</p> <p>④ J. M. Elliott W. H. Harrison 1940 1941 1942</p>	<p>S.E. OF S.E.</p> <p>① J. G. Guest 832 1940 1941 - 1942 1943</p>

Scale—300 Ft.—1 inch

COUNTY _____

Form 1-S.T.C.—Wilson Printing Company, Montgomery, Ala.

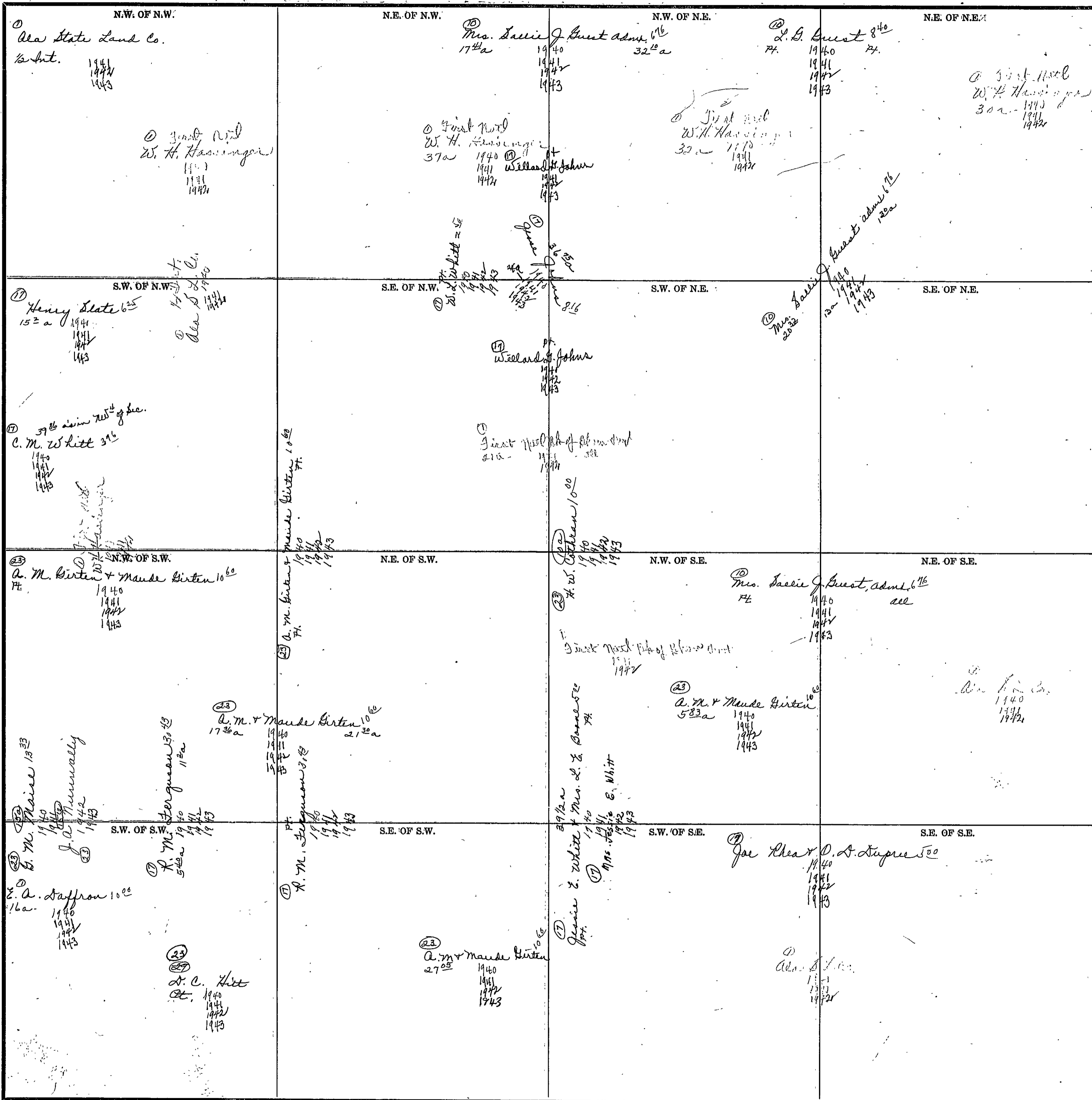

Scale—300 Ft.=1 inch

COUNTY

SECTION 26

TOWNSHIP 11

RANGE 5

Form 1-S.T.C.—Wilson Printing Company, Montgomery, Ala.

<p>N.W. OF N.W.</p> <p>① H. K. Wesson Hrs 9⁰⁰ 1940 1941 1942 1943</p> <p>② C. V. Wesson 10⁰⁰ 5a 1940 1941 1942 1943</p> <p>③ J. P. Wesson Est 10⁰⁰ 2a 1940 1941 1942 1943</p>	<p>N.E. OF N.W.</p> <p>④ S. J. Miller & Mrs. J. L. Kinn 6⁰⁰ 38a - 1940 1941 1942 1943</p>	<p>N.W. OF N.E.</p> <p>⑤ Sless Sheffield St & Iron Co. 1940 1941 1942 1943</p>	<p>N.E. OF N.E.</p>
<p>S.W. OF N.W.</p> <p>⑥ M. J. McClelland 3¹⁵ 1940 1941 1942 1943</p>	<p>S.E. OF N.W.</p> <p>⑦ Sless Sheffield St & Iron Co. 10a 1940 1941 1942 1943</p> <p>⑧ Unknown Owner 30a 1942</p> <p>⑨ J. P. Wesson 10⁰⁰ 1a 1940 1941 1942 1943</p> <p>⑩ Unknown Owner 30a 1942</p> <p>⑪ J. P. Wesson 10⁰⁰ 1a 1940 1941 1942 1943</p>	<p>S.W. OF N.E.</p> <p>⑫ Unknown Owner 1942</p> <p>⑬ J. P. Wesson 10⁰⁰ 1a 1940 1941 1942 1943</p>	<p>S.E. OF N.E.</p> <p>⑭ Henry Slate 6²⁵ 1940 1941 1942 1943</p>
<p>N.W. OF S.W.</p> <p>⑮ M. J. McClelland 3¹⁵ 1940 1941 1942 1943</p>	<p>N.E. OF S.W.</p> <p>⑯ Unknown Owner 1942 1943</p>	<p>N.W. OF S.E.</p> <p>⑰ B. R. Seggs 3⁸⁰ 2a 1940 1941 1942 1943</p> <p>⑱ R. C. Milner 19a 1940 1941 1942 1943</p> <p>⑲ C. V. Wesson 10⁰⁰ 1a 1940 1941 1942 1943</p> <p>⑳ B. R. Seggs 3⁸⁰ 1a 1940 1941 1942 1943</p>	<p>N.E. OF S.E.</p> <p>㉑ A. S. Long Hrs 1940 1941 1942 1943</p>
<p>S.W. OF S.W.</p> <p>㉒ M. J. McClelland 3¹⁵ 1940 1941 1942 1943</p>	<p>S.E. OF S.W.</p> <p>㉓ Sless Sheffield St & Iron Co. 36a - 1940 1941 1942 1943</p> <p>㉔ Attalla Realty Co. 2a 1940 1941 1942 1943</p> <p>㉕ M. S. Walsh Hrs. 2a 1940 1941 1942 1943</p>	<p>S.W. OF S.E.</p> <p>㉖ Attalla Realty Co. 38a 1940 1941 1942 1943</p>	<p>S.E. OF S.E.</p> <p>㉗ D. C. Hitt 1940 1941 1942 1943</p> <p>㉘ A. S. Long Hrs 112a 1940 1941 1942 1943</p> <p>㉙ Mrs. Lacie J. White 11¹¹ 18a 1940 1941 1942 1943</p> <p>㉚ B. Washington Hrs 15a 1940 1941 1942 1943</p>

Scale—300 Ft.=1 inch

COUNTY

SEC. 27, TP. 11S, R. 5E.

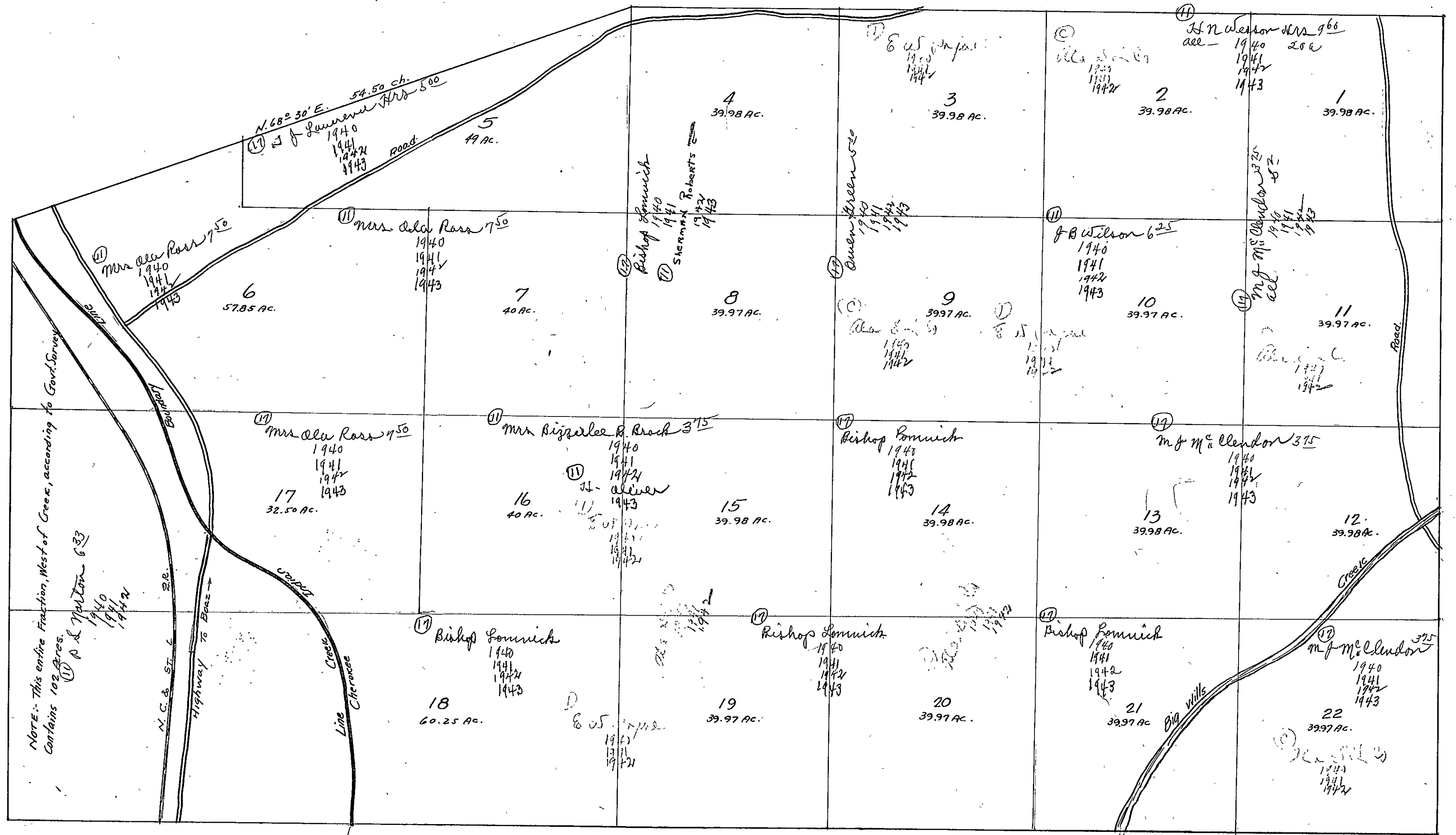

SEC. 28, TP. 11S, R. 5E

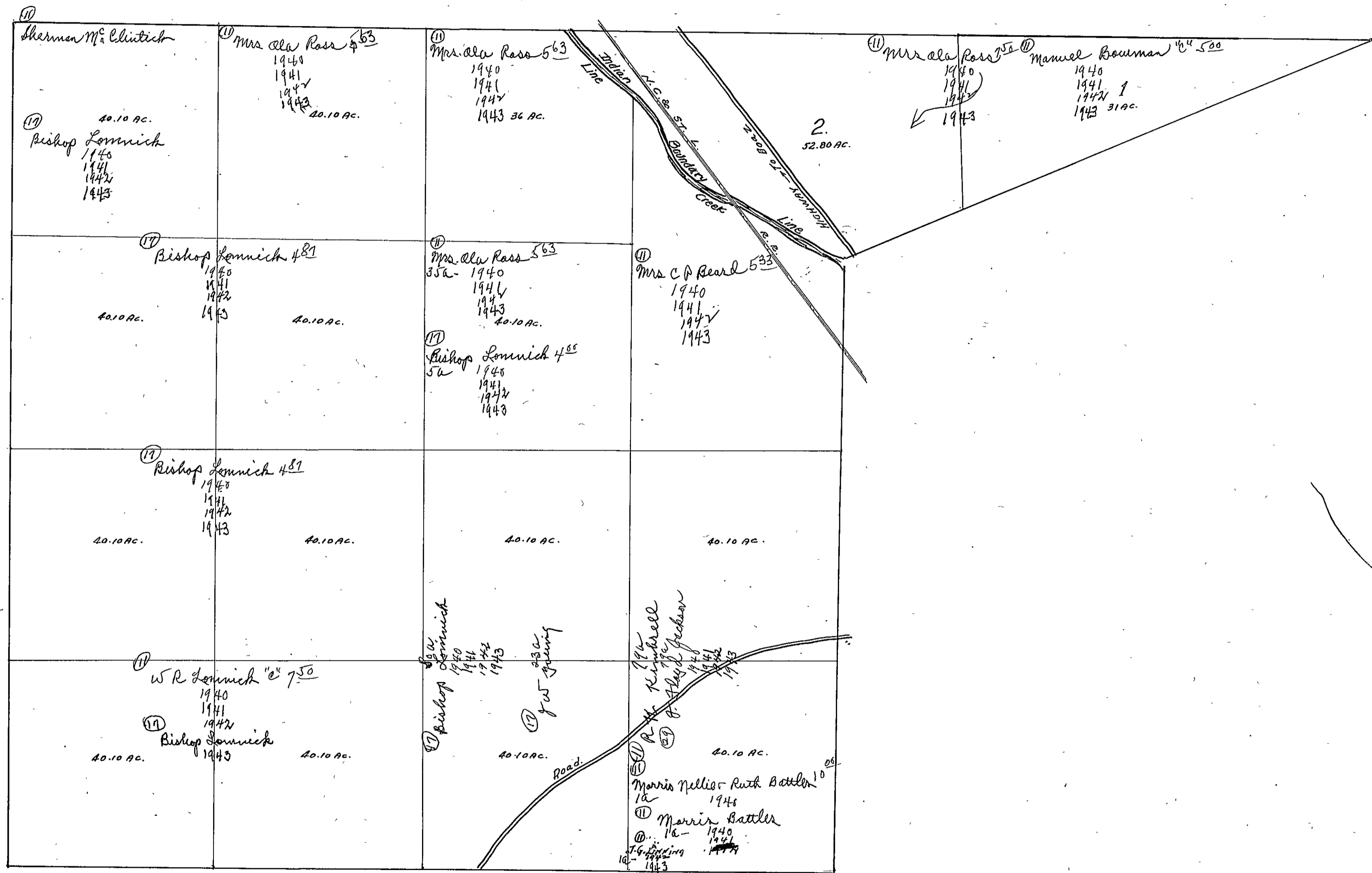

Form 1-S.T.C.—Wilson Printing Company, Montgomery, Ala.

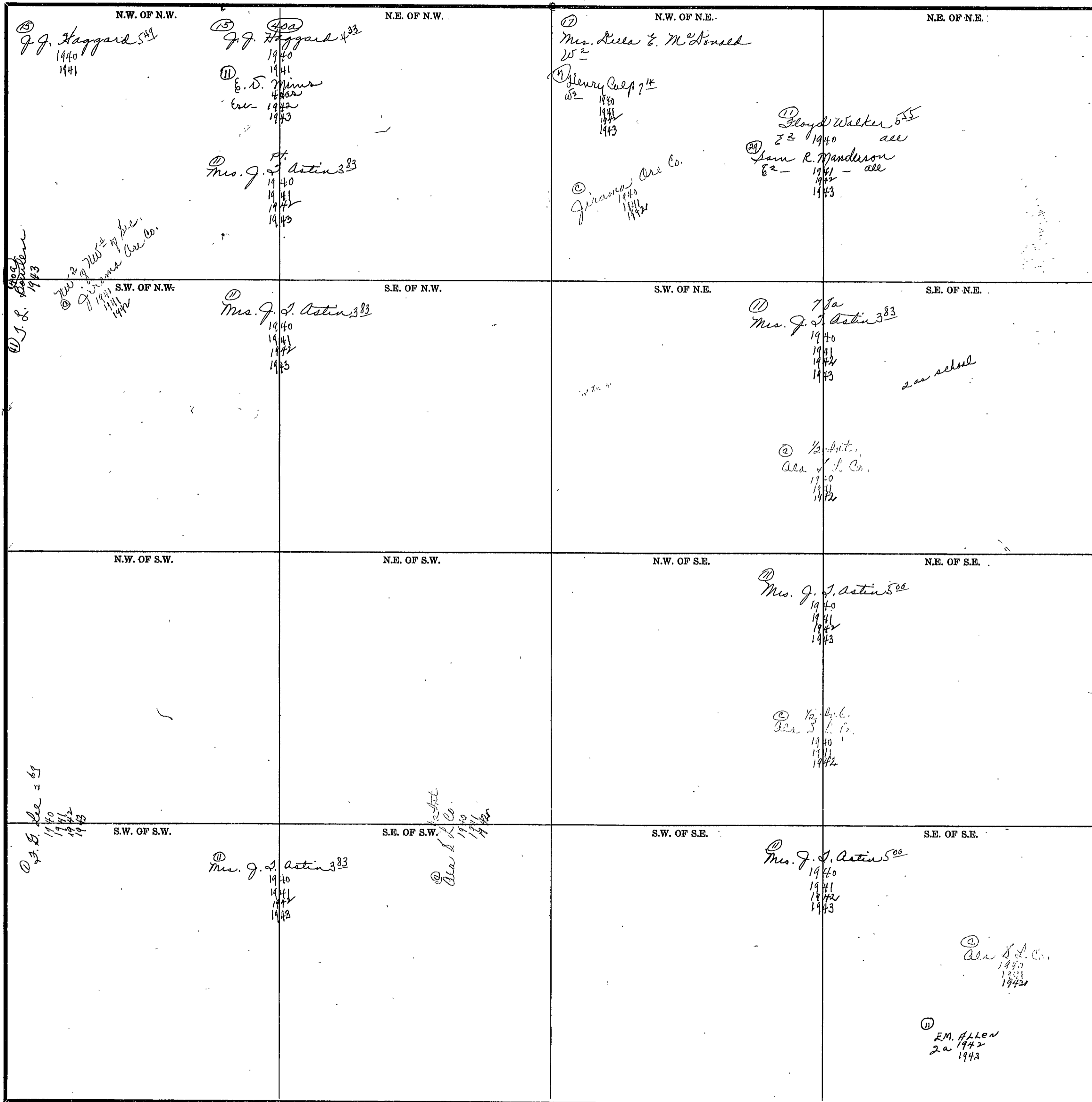

Scale—300 Ft.=1 inch

COUNTY _____

SECTION 30

TOWNSHIP 11

RANGE 5

Form 1-S.T.C.—Wilson Printing Company, Montgomery, Ala.

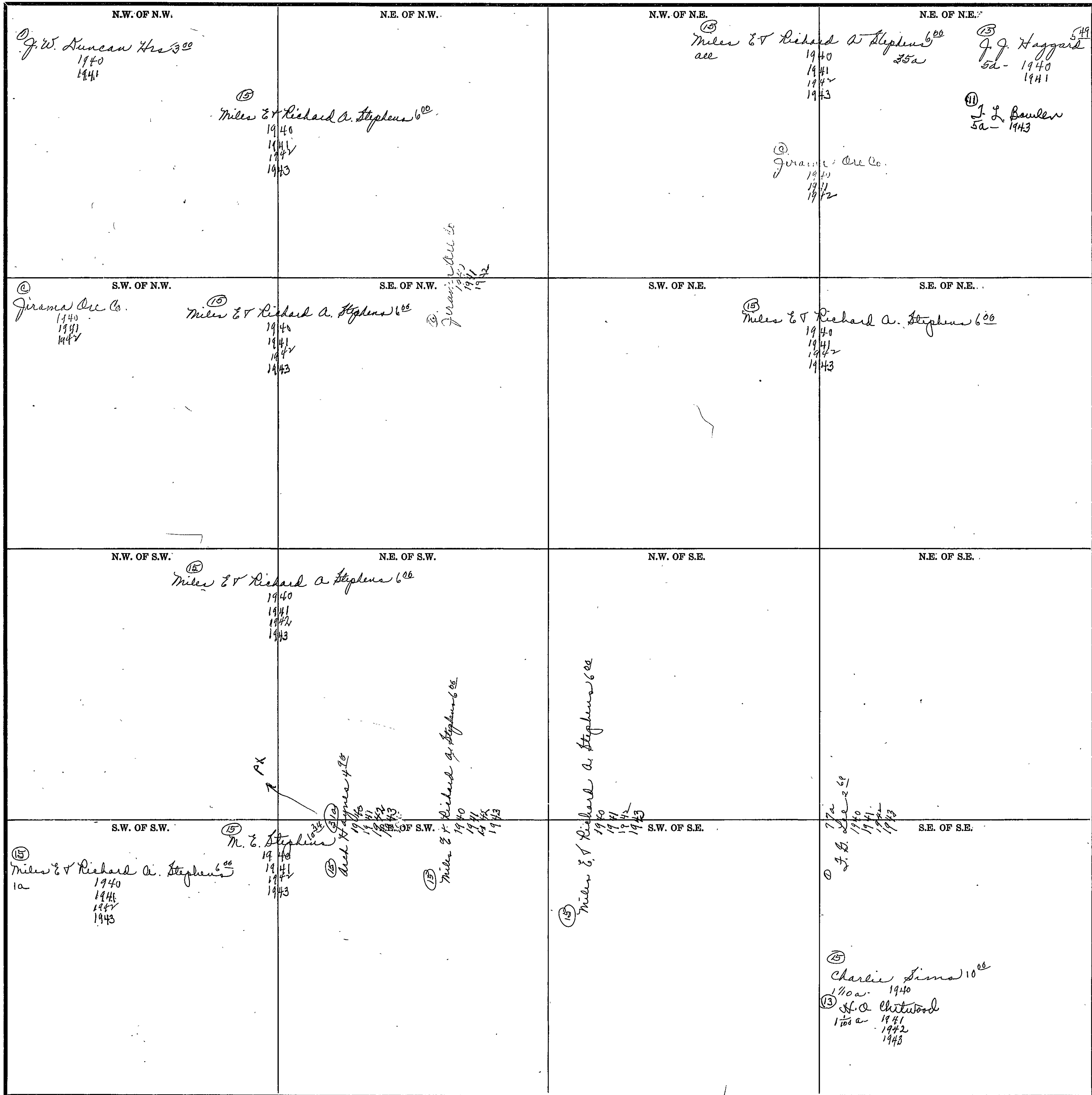

Scale—300 Ft.=1 inch

COUNTY _____

Form 1-S.T.C.—Wilson Printing Company, Montgomery, Ala.

<p>N.W. OF N.W.</p> <p>(15) Miles E. & Richard A. Stephens 10⁰⁰</p> <p>1940 1941 1942 1943</p>	<p>N.E. OF N.W.</p>	<p>N.W. OF N.E.</p> <p>(15) Miles E. & Richard A. Stephens 10⁰⁰</p> <p>1940 1941 1942 1943</p>	<p>N.E. OF N.E.</p> <p>(15) J. B. Lee 24⁹⁹</p> <p>10a 1940 1941 1942 1943</p> <p>(15) B. W. Jones 8²²</p> <p>11a 1940 1941 1942 1943</p> <p>(15) A. W. Powell 12⁵⁰</p> <p>1940 1941</p> <p>(15) Mrs. Eva Pharr</p> <p>4a - 1942 1943</p>
<p>S.W. OF N.W.</p> <p>(15) Miles E. & Richard A. Stephens 10⁰⁰</p> <p>1940 1941 1942 1943</p>	<p>S.E. OF N.W.</p>	<p>S.W. OF N.E.</p> <p>(15) B. W. Jones 8²²</p> <p>1940 1941 1942 1943</p>	<p>S.E. OF N.E.</p> <p>(15) Jas. M. Boyd 10⁰⁰</p> <p>1940 1941 1942 1943</p> <p>(15) Stone 8⁰²</p> <p>1940 37/1000 1941 1942 1943</p> <p>(15) J. Stone 10⁰⁰</p> <p>1940 1941 1942 1943</p>
<p>N.W. OF S.W.</p> <p>(15) Oscar Battles 34⁹⁵</p> <p>1940 1941 1942 1943</p>	<p>N.E. OF S.W.</p> <p>(15) Charlie Sims 6²³</p> <p>1940 1941 1942 1943</p> <p>(15) L. L. Couch</p> <p>1943</p>	<p>N.W. OF S.E.</p> <p>(15) J. C. Stone 8⁰²</p> <p>1940 1941 1942 1943</p> <p>(15) Homer Haynes 8⁴⁴</p> <p>1940 1941 1942 1943</p>	<p>N.E. OF S.E.</p> <p>(15) J. Stone 10⁰⁰</p> <p>1940 1941 1942 1943</p> <p>(15) Homer Haynes 8⁴⁴</p> <p>27a 1940 1941 1942 1943</p>
<p>S.W. OF S.W.</p> <p>(15) James A. Battles 34⁹⁵</p> <p>5a 1940 1941 1942 1943</p> <p>(15) Ingram Lee 5⁵²</p> <p>35a 1940 1941 1942 1943</p>	<p>S.E. OF S.W.</p> <p>(15) J. D. Boyd 6²⁵</p> <p>1940 1941 1942 1943</p>	<p>S.W. OF S.E.</p> <p>(15) J. C. Stone 8⁰²</p> <p>17a - 1940 1941 1942 1943</p> <p>(15) O. C. Smith 7⁰⁰</p> <p>1940 1941 1942 1943</p>	<p>S.E. OF S.E.</p> <p>(15) O. C. Smith 7⁰⁰</p> <p>1940 1941 1942 1943</p>

Scale—300 Ft.=1 inch

COUNTY _____

SECTION 32

TOWNSHIP 11

RANGE 5

Form 1-S.T.C.-Wilson Printing Company, Montgomery, Ala.

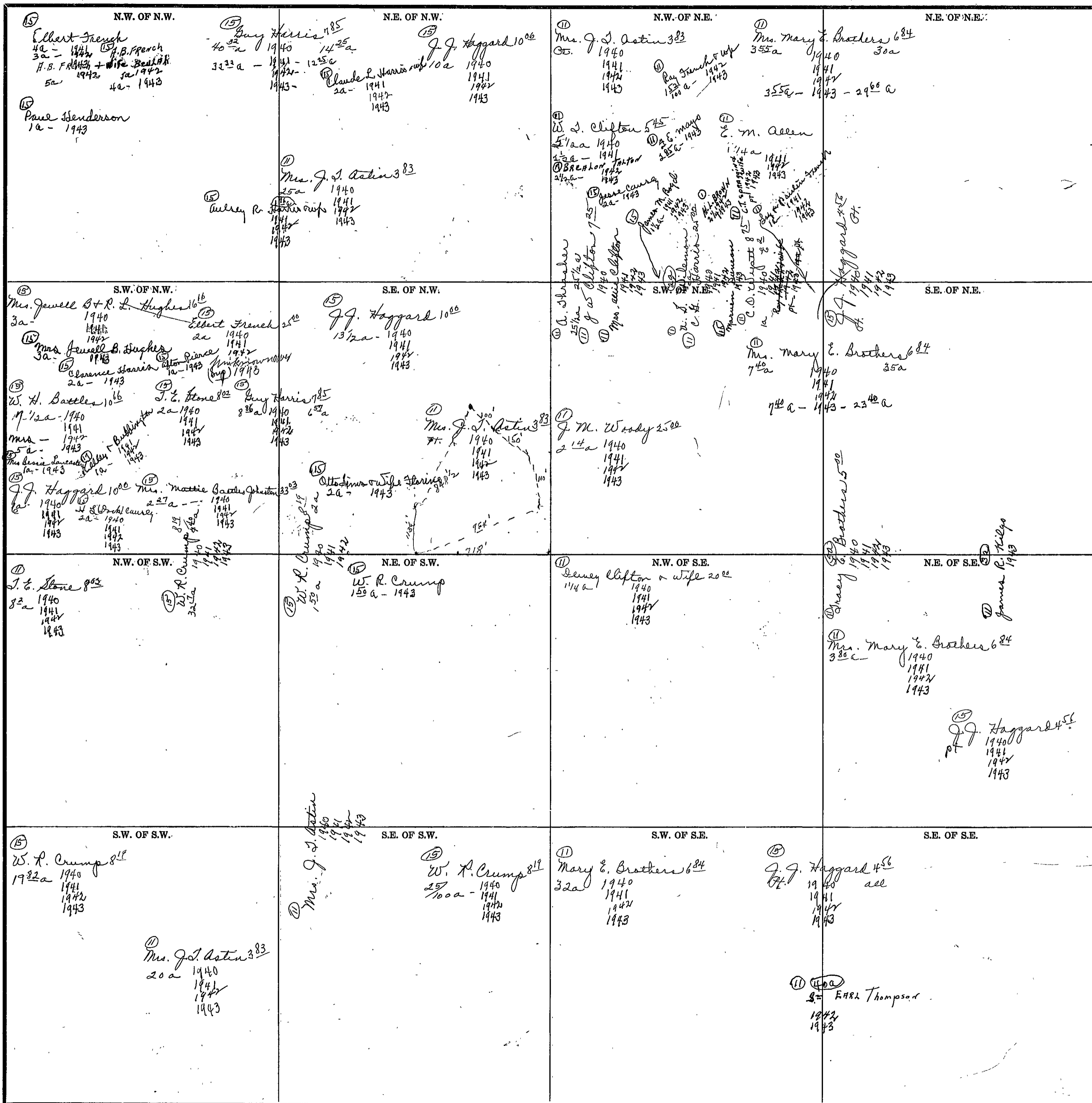

Scale-300 Ft.=1 inch

COUNTY

Form 1-S.T.C.—Wilson Printing Company, Montgomery, Ala.

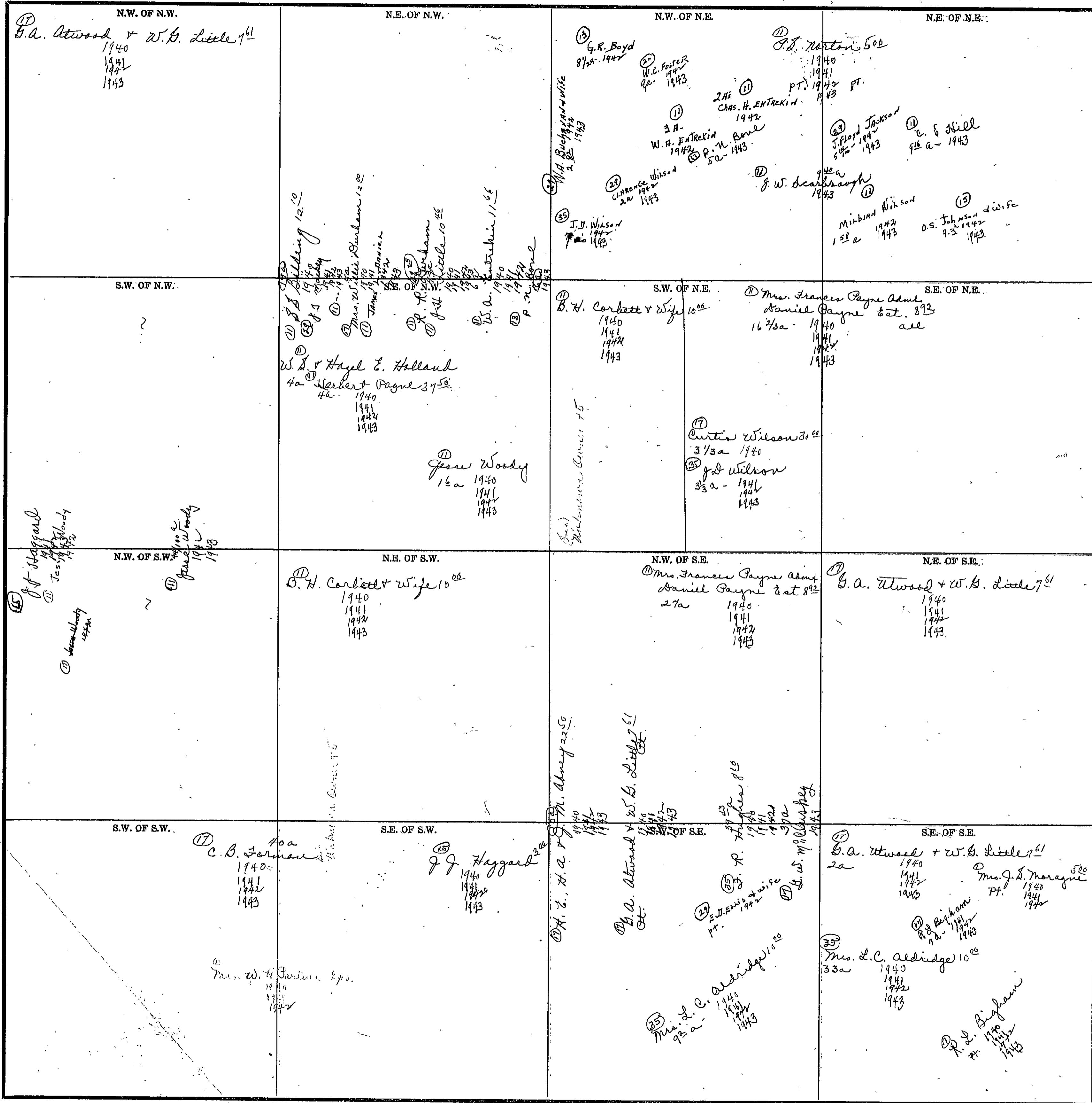

Scale—300 Ft.=1 inch

COUNTY

SEC. 34, TP 11S, R 5E.

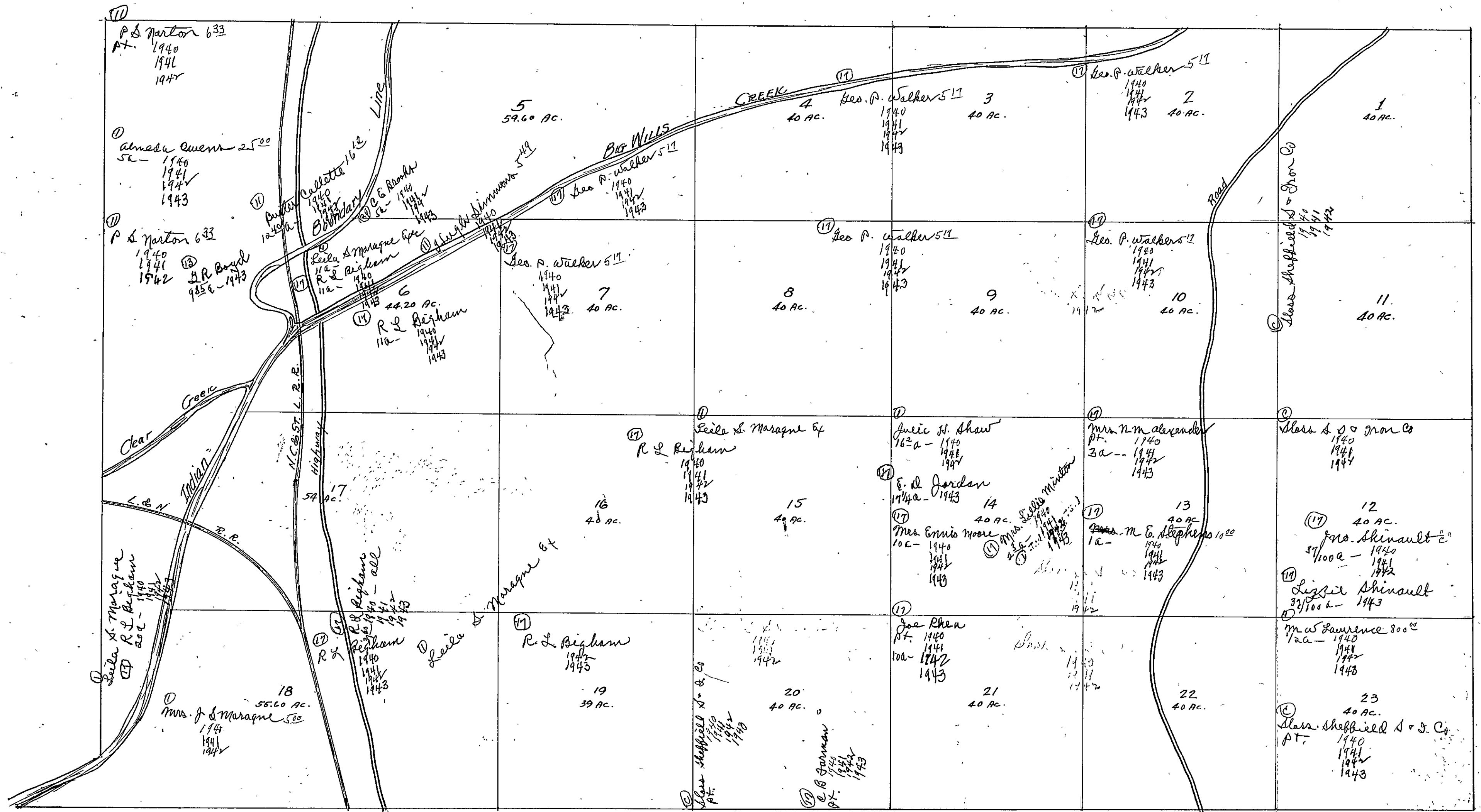

Form 1-S.T.C.-Wilson Printing Company, Montgomery, Ala.

<p>N.W. OF N.W.</p> <p>17 J. H. Lomnick 9⁰⁰ 26a 1940 1941 1942 1943</p> <p>Mrs. Bessie Harris 5⁵⁵ 18a 1940 1941 1942 1943</p> <p>Attalla Bank 5a 1940 1941 1942 1943</p>	<p>N.E. OF N.W.</p> <p>17 D. S. Gray Est. 11⁶⁵ 26a 1940 1941 1943</p> <p>M. A. Walakew 12a 1940 1941 1943</p> <p>Ob. C. L. Goodhue 17a 1940 1941 E. L. 1942 Goodhue</p>	<p>N.W. OF N.E.</p> <p>Mary E. Heald 15⁰⁰ 12a 1940 1941 1943</p> <p>Class S. S. Iron Co. 35a 1941 1942</p> <p>D. S. Gray Est. 11⁶⁵ 19a 1940 1941 1943</p> <p>John H. Lee 15a 1940 1941 1942 1943</p>	<p>N.E. OF N.E.</p> <p>The Attalla Bank 1940 1941 1942</p>
<p>S.W. OF N.W.</p> <p>J. W. Penn 4⁰⁰ 13a 1940 1941 1942 1943</p>	<p>S.E. OF N.W.</p> <p>Mrs. Jas. Redmayne 28a 1940 1941 1942 1943</p> <p>J. H. Lomnick 10⁰⁰ 16a 1940 1941 1942 1943</p>	<p>S.W. OF N.E.</p> <p>Mrs. A. W. Gray 12⁰⁰ 19a 1940 1941 1942 1943</p> <p>D. S. Gray Est. 11⁶⁵ 15a 1940 1941 1942 1943</p> <p>Mrs. Henry Walker about 22²² 19a 1940 1941 1942 1943</p> <p>Mrs. Nell Jo Reagan 10⁰⁰ 202 1940 1941 1942 1943</p>	<p>S.E. OF N.E.</p>
<p>N.W. OF S.W.</p> <p>Class S. S. Iron Co. 1940 1941 1942</p> <p>J. A. Sarman 14²⁸ 17a 1940 1941 1942 1943</p>	<p>N.E. OF S.W.</p> <p>C. B. Farman 13 Int. 1940 1941 1942 1943</p> <p>J. P. Penn 7. 1940 1941 1943</p> <p>Class S. S. Iron Co. 1940 1941 1942</p>	<p>N.W. OF S.E.</p> <p>O. A. Dugree 8¹⁵ 1940 1941 1942 1943</p>	<p>N.E. OF S.E.</p> <p>J. M. ... 1940 1941 1942 1943</p>
<p>S.W. OF S.W.</p> <p>Marenda Harris 12⁰⁰ 1940 1941 1942 1943</p>	<p>S.E. OF S.W.</p> <p>J. W. Young 10⁰⁰ 30a 1940</p> <p>R. A. Young 30a- 1941 1942 1943</p> <p>Geo. Lynch 21⁹⁰⁰ 10a 1940 1941 1942 1943</p>	<p>S.W. OF S.E.</p> <p>Joe Shea 10⁰⁰ 1940 1941 1942 1943</p>	<p>S.E. OF S.E.</p> <p>A. C. Springuell 5⁰⁰ 1940 1941 Springfield 1942</p> <p>D. C. Springfield 1942</p> <p>Mrs. - 1943</p>

Scale—300 Ft.=1 inch

COUNTY

SECTION 36

TOWNSHIP 11

RANGE 5

Form 1-S.T.C.-Wilson Printing Company, Montgomery, Ala.

<p>N.W. OF N.W.:</p> <p>29 Mrs. Rena K. Elliott 1940 1941 1942 1943</p> <p>John H. Lee 1940 1941 1942 1943</p>	<p>N.E. OF N.W.:</p>	<p>N.W. OF N.E.:</p> <p>J. S. Paden Jr 512 1940 1941 1942 1943</p>	<p>N.E. OF N.E.:</p>
<p>S.W. OF N.W.:</p> <p>29 Mrs. Rena K. Elliott 1940 1941 1942 1943</p> <p>John H. Lee 1940 1941 1942 1943</p>	<p>S.E. OF N.W.:</p> <p>29 John J. Peters 39a 1940 1941 1942 1943</p> <p>Susie Rogers Mrs. W. H. Carter Exe 4000 1/4a 1940 1941</p> <p>29 3/4a Mrs. Selva Hamilton Nible 100 1940 3/4a- 1941 L.C. 1942 1943</p>	<p>S.W. OF N.E.:</p> <p>J. S. Paden Jr 512 1940 1941 1942 1943</p>	<p>S.E. OF N.E.:</p>
<p>N.W. OF S.W.:</p> <p>1 D.C. Springville 750 1940 1941 1942 1943</p> <p>1 D.C. Springville & F.M. Fitts 1940 1941 1942 1943</p>	<p>N.E. OF S.W.:</p> <p>J. Bailey 1a 1940</p> <p>2 R. L. Lomax Jr. 1a - 1941 1a - 1942 1943</p>	<p>N.W. OF S.E.:</p> <p>Dwight Mfg. Co. 1940 1941 1942 1943</p>	<p>N.E. OF S.E.:</p> <p>Dwight Mfg. Co. 1940 1941 1942 1943</p>
<p>S.W. OF S.W.:</p> <p>29 Mrs. Rena K. Elliott 1940 1941 1942 1943</p> <p>John H. Lee 1940 1941 1942 1943</p>	<p>S.E. OF S.W.:</p> <p>21 Mrs. N. M. Alexander 1/5 Int. 1940 1941 1942 1943</p> <p>Mrs. Rena K. Elliott 2750 1/5 Int. 1940 1941 1942 1943</p> <p>Dr. M. P. Hughes Ex. Miss Alva Snippe 1/5 Int. 1940 1941 1942 1943</p> <p>Mrs. Hugh Agricola 1/5 Int. 1940 1941 1942 1943</p> <p>Mrs. S. L. Childers 1/5 Int. 1940 1941 1942 1943</p>	<p>S.W. OF S.E.:</p> <p>Dwight Mfg. Co. 20a 1940 1941 1942 1943</p>	<p>S.E. OF S.E.:</p> <p>Dwight Mfg. Co. 1940 1941 1942 1943</p>

Scale-300 Ft.=1 inch

COUNTY _____

SECTION 1

TOWNSHIP 11

RANGE 6

Form 1-S.T.C.-Wilson Printing Company, Montgomery, Ala.

<p>N.W. OF N.W.</p> <p>① Samon Morgan 7⁰⁰ 1940 1941 1942 1943</p>	<p>N.E. OF N.W.</p> <p>② Louis Dity 7⁰⁰ 1940 1941 1942 1943</p>	<p>N.W. OF N.E.</p> <p>① A. K. Lewis 7⁵⁰ 1940 1941 1942 1943</p>	<p>N.E. OF N.E.</p>
<p>S.W. OF N.W.</p> <p>① G. W. Walden 6²⁵ 1940 1941 1942 1943</p>	<p>S.E. OF N.W.</p> <p>① H. J. Dity 7⁰⁰ S.W. = 1940 1941 1942 1943</p> <p>② Louis Dity 7⁰⁰ N.E. = 1940 1941 1942 1943</p>	<p>S.W. OF N.E.</p> <p>① J. W. Lewis ② E. J. Lewis 6⁵⁰ 1940 1941 1942 1943</p>	<p>S.E. OF N.E.</p>
<p>N.W. OF S.W.</p> <p>① Mrs. J. I. Maise 10⁰⁰ 1940 1941 1942 1943</p>	<p>N.E. OF S.W.</p> <p>① Mrs. M. J. Moon 8¹⁰ 27a 1940 1941 1942 1943</p> <p>② J. K. Means 7¹¹ 12a 1940 1941 1942 1943</p>	<p>N.W. OF S.E.</p> <p>① G. J. Cushing 7⁶² 1940 1941 1942 1943</p>	<p>N.E. OF S.E.</p>
<p>S.W. OF S.W.</p> <p>① Mrs. Dela Maise 8¹⁰ 30a - 1940 1941 1942</p> <p>② James A. Jones 48a - 1943</p> <p>③ J. K. Means 7¹¹ 10a 1940 1941 1942 1943</p>	<p>S.E. OF S.W.</p> <p>① James A. Jones Mrs. Dela Maise 8¹⁰ 19a - 1943 7a 1940 1941 1942</p>	<p>S.W. OF S.E.</p> <p>① J. K. Means 7¹¹ 20a 1940 1941 1942</p> <p>② D. J. King 253 - 1943</p>	<p>S.E. OF S.E.</p> <p>① G. J. Cushing 7⁶² 20a 1940 1941 1942 1943</p> <p>② J. K. Cushman & Wife 5⁰⁰ 7a 1940 1941 1942 1943</p> <p>③ 114a - 1941 1942 1943</p> <p>④ F. C. Cushing & Wife 52a 1940 1941 1942 1943</p> <p>⑤ L. J. Statton 10a 1942 1943</p> <p>⑥ A. Clinton Cushman 5⁰⁰ 7a 1940 1941 1942 1943</p> <p>19a - 1943</p> <p>⑦ Wallace W. Cushing 10a 1943</p>

Scale - 300 Ft. = 1-inch

COUNTY

231

SECTION 2

TOWNSHIP 11

RANGE 6

Form 1-S.T.C.—Wilson Printing Company, Montgomery, Ala.

<p>N.W. OF N.W.</p>	<p>N.E. OF N.W.</p> <p>① Mrs. A. D. Moon 5⁰⁰ 1940 1941 ② FRANK H. Davis 1942 1943</p>	<p>N.W. OF N.E.</p>	<p>N.E. OF N.E.</p> <p>① G. W. Walden 1⁵⁰ 25² 1940 1941 1942 1943 ② Wilma W. Morgan 6⁰⁰ 8² 1940 1941 1942 1943</p>
<p>S.W. OF N.W.</p> <p>① A. D. Sanford 7⁵⁰ 1940 1941 1942 1943</p>	<p>S.E. OF N.W.</p> <p>① M. W. Copeland 7¹³ 1940 1941 1942 1943</p>	<p>S.W. OF N.E.</p>	<p>S.E. OF N.E.</p> <p>① G. W. Walden 6²⁵ 1940 1941 1942 1943</p>
<p>N.W. OF S.W.</p> <p>① Ira Means 6²¹ 1940 1941 1942 1943</p>	<p>N.E. OF S.W.</p>	<p>N.W. OF S.E.</p>	<p>N.E. OF S.E.</p> <p>① Mrs. J. F. Mince 10⁰⁰ 1940 1941 1942 1943</p>
<p>S.W. OF S.W.</p> <p>① Beulah Keely 10⁰⁰ 30a 1940 1941 1942 1943</p> <p>① Ira Means 6²¹ 10a 1940 1941 1942 1943</p>	<p>S.E. OF S.W.</p> <p>① A. D. Howell 6³⁵ 1940 1941 1942 1943</p>	<p>S.W. OF S.E.</p> <p>① M. W. Copeland 7¹³ 1940 1941 1942 1943</p>	<p>S.E. OF S.E.</p> <p>① M. W. Copeland 7¹³ 32a 1940 1941 1942 1943</p> <p>① Ira Means 8¹² 8a 1940 1941 1942 1943</p>

Scale—500 Ft.=1 inch

COUNTY _____

SECTION 3

TOWNSHIP 11

RANGE 6

Form 1-S.T.C.—Wilson Printing Company, Montgomery, Ala.

<p>N.W. OF N.W.</p> <p>① W. S. + Jewell Arledge 6²⁵ 1940 1941 1942 1943</p> <p>② Bham Iron Co. 1940</p> <p>③ C.C. Shedd & Sons Wm 1941 1942 1943</p>	<p>N.E. OF N.W.</p> <p>① Mrs. S. A. Stephens 2⁵⁰ 1940</p> <p>② Joe C. Stephens 1941 1942 1943</p>	<p>N.W. OF N.E.</p> <p>① W. M. Cole 6²⁵ 1940 1941 1942</p> <p>② Naomi B. + Frank L. Sullivan 1943</p>	<p>N.E. OF N.E.</p>
<p>S.W. OF N.W.</p> <p>③ Miss Jessie Meier 6²⁰ 1940 1941 1942 1943</p>	<p>S.E. OF N.W.</p> <p>④ D.C. Burger 4⁰⁵ 1940 1941 1942 1943</p> <p>⑤ Hattie Jane Stebbins + Naomi Burger + Co. 1940 1941 1942 1943</p>	<p>S.W. OF N.E.</p> <p>⑥ J. E. Moon 3¹⁵ 1940 1941 1942 1943</p>	<p>S.E. OF N.E.</p>
<p>N.W. OF S.W.</p> <p>⑦ Miss Jessie Meier 6²⁰ 1940 1941 1942 1943</p>	<p>N.E. OF S.W.</p> <p>⑧ C. J. Kelms 1⁰² 33a 1940 32a 1941 11a 1943</p> <p>⑨ James W. Morris + wife 20a 1942</p> <p>⑩ Hattie Jane Stebbins + Naomi Burger + Co. 1940 1941 1942 1943</p> <p>⑪ David Sigmond 28a 1943</p> <p>⑫ J. M. Davis 8²⁶ 3a 1940 19a</p> <p>⑬ Bathania Davis Sauls + Lillian Davis Bayne 1941</p> <p>⑭ Mrs Lillian Harris Bayne 1942</p>	<p>N.W. OF S.E.</p> <p>⑯ C. J. Kelms 1⁰² 7a 1940 1941 1942 1943</p> <p>⑰ Edgar Sigmond 2⁵⁰ 2d 1940 1941 1942 1943</p> <p>⑱ Socia Sigmond 6⁰⁰ 10a Newcor. 1940 1941 1942 1943</p>	<p>N.E. OF S.E.</p> <p>⑲ H. M. + J. V. Sauls 5²³ 1940 1941 1942 1943</p>
<p>S.W. OF S.W.</p> <p>⑳ J. B. Ford 7⁵⁰ 1940 1941 1942 1943</p>	<p>S.E. OF S.W.</p> <p>㉑ J. M. Davis 8²⁶ 1940</p> <p>㉒ Bathania Davis Sauls + Lillian Davis Bayne 1941</p> <p>㉓ Mrs Lillian Harris Bayne 1942</p> <p>all - 1943 - 73</p> <p>㉔ Mrs. Bathania Davis Sauls 32a 1942 1943</p>	<p>S.W. OF S.E.</p>	<p>S.E. OF S.E.</p>

Scale—300 Ft.=1 inch

COUNTY _____

Form 1-S.T.C.—Wilson Printing Company, Montgomery, Ala.

<p>N.W. OF N.W.</p> <p>① Bham J. Iron Co. 1940 ① c c Shedd & Stals Trust 1941 1942 1943</p>	<p>N.E. OF N.W.</p> <p>② Mrs. M. Herndon 26a 1940 1941 1942 1943</p>	<p>N.W. OF N.E.</p> <p>② Mrs. M. Herndon 26a 1940 1941 1942 1943</p> <p>② Mrs. M. Herndon 1940 1941 1942 1943</p> <p>② Miss Jessie Maisie 12¹³a 1940 1941 1942 1943</p> <p>② 200 N.E. 1/4 of Sec J.C. Chavers 1940 1941 1942 1943</p> <p>② J.C. Chavers 1940 1941 1942 1943</p> <p>② J.C. Chavers 1940 1941 1942 1943</p> <p>② J.C. Chavers 1940 1941 1942 1943</p> <p>② J.C. Chavers 1940 1941 1942 1943</p>	<p>N.E. OF N.E.</p> <p>② Mrs. M. Herndon 1940 1941 1942 1943</p> <p>② Mrs. M. Herndon 1940 1941 1942 1943</p> <p>② Mrs. M. Herndon 1940 1941 1942 1943</p> <p>② Mrs. M. Herndon 1940 1941 1942 1943</p> <p>② Mrs. M. Herndon 1940 1941 1942 1943</p> <p>② Mrs. M. Herndon 1940 1941 1942 1943</p>
<p>S.W. OF N.W.</p> <p>① Bham J. Iron Co 1940 ① c c Shedd & Stals Trust 1941 1942 1943</p>	<p>S.E. OF N.W.</p> <p>① Bham J. Iron Co. 1940 ① c c Shedd & Stals Trust 222 a - 1941 1942 1943</p> <p>② Mrs. M. Herndon 1940 1941 1942 1943</p> <p>② Mrs. M. Herndon 1940 1941 1942 1943</p> <p>② Mrs. M. Herndon 1940 1941 1942 1943</p> <p>② Mrs. M. Herndon 1940 1941 1942 1943</p>	<p>S.W. OF N.E.</p> <p>② Mrs. M. Herndon 35a - 1940 1941 1942 1943</p> <p>② Mrs. M. Herndon 1940 1941 1942 1943</p> <p>② Mrs. M. Herndon 1940 1941 1942 1943</p> <p>② Mrs. M. Herndon 1940 1941 1942 1943</p> <p>② Mrs. M. Herndon 1940 1941 1942 1943</p> <p>② Mrs. M. Herndon 1940 1941 1942 1943</p>	<p>S.E. OF N.E.</p> <p>② Miss Jessie Maisie 18¹³a 1940 1941 1942 1943</p> <p>② Mrs. M. Herndon 1940 1941 1942 1943</p> <p>② Mrs. M. Herndon 1940 1941 1942 1943</p> <p>② Mrs. M. Herndon 1940 1941 1942 1943</p> <p>② Mrs. M. Herndon 1940 1941 1942 1943</p> <p>② Mrs. M. Herndon 1940 1941 1942 1943</p>
<p>N.W. OF S.W.</p> <p>① Bham J. Iron Co 1940 ① c c Shedd & Stals Trust 1941 1942 1943</p>	<p>N.E. OF S.W.</p> <p>② D. G. Sucker 1940 1941 1942 1943</p> <p>② D. G. Sucker 1940 1941 1942 1943</p> <p>② D. G. Sucker 1940 1941 1942 1943</p> <p>② D. G. Sucker 1940 1941 1942 1943</p> <p>② D. G. Sucker 1940 1941 1942 1943</p>	<p>N.W. OF S.E.</p> <p>② D. G. Sucker 14a 1940 1941 1942 1943</p> <p>② Mrs. M. Herndon 1940 1941 1942 1943</p> <p>② Mrs. M. Herndon 1940 1941 1942 1943</p> <p>② Mrs. M. Herndon 1940 1941 1942 1943</p> <p>② Mrs. M. Herndon 1940 1941 1942 1943</p> <p>② Mrs. M. Herndon 1940 1941 1942 1943</p>	<p>N.E. OF S.E.</p> <p>② Mrs. M. Herndon 1940 1941 1942 1943</p> <p>② Mrs. M. Herndon 1940 1941 1942 1943</p> <p>② Mrs. M. Herndon 1940 1941 1942 1943</p> <p>② Mrs. M. Herndon 1940 1941 1942 1943</p> <p>② Mrs. M. Herndon 1940 1941 1942 1943</p> <p>② Mrs. M. Herndon 1940 1941 1942 1943</p>
<p>S.W. OF S.W.</p> <p>① Bham J. Iron Co. 1940 ① c c Shedd & Stals Trust 1941 1942 1943</p> <p>② D. G. Sucker 3¹³a 1940 1941 1942 1943</p>	<p>S.E. OF S.W.</p> <p>① Bham J. Iron Co. 1940 ① c c Shedd & Stals Trust 1941 1942 1943</p> <p>② D. G. Sucker 12a 1940 1941 1942 1943</p> <p>② D. G. Sucker 12a 1940 1941 1942 1943</p> <p>② D. G. Sucker 12a 1940 1941 1942 1943</p> <p>② D. G. Sucker 12a 1940 1941 1942 1943</p>	<p>S.W. OF S.E.</p> <p>② Carrie McDonald 13a 1940 1941 1942 1943</p> <p>② Carrie McDonald 13a 1940 1941 1942 1943</p> <p>② Carrie McDonald 13a 1940 1941 1942 1943</p> <p>② Carrie McDonald 13a 1940 1941 1942 1943</p> <p>② Carrie McDonald 13a 1940 1941 1942 1943</p> <p>② Carrie McDonald 13a 1940 1941 1942 1943</p>	<p>S.E. OF S.E.</p> <p>② D. G. Sucker 1940 1941 1942 1943</p> <p>② D. G. Sucker 1940 1941 1942 1943</p> <p>② D. G. Sucker 1940 1941 1942 1943</p> <p>② D. G. Sucker 1940 1941 1942 1943</p> <p>② D. G. Sucker 1940 1941 1942 1943</p> <p>② D. G. Sucker 1940 1941 1942 1943</p>

Scale—300 Ft.=1 inch

COUNTY

SECTION 5

TOWNSHIP 11

RANGE 6

234

Form 1-S.T.C.—Wilson Printing Company, Montgomery, Ala.

<p>N.W. OF N.W.</p> <p>⑩ E. G. Ramey 10⁰⁰ 39¹⁰a 1940 33^a 1941 1942 1943</p> <p>⑩ H. C. Ramey 10⁰⁰ 6a- 1940 ⑩ Mrs J. C. Ramey 6/10 a 1941 1942 1943</p> <p>R. E. Hill adm. jr</p>	<p>N.E. OF N.W.</p> <p>⑩ E. G. Ramey 10⁰⁰ 1940 37²a 1941 1942 1943</p> <p>⑩ H. C. Ramey 10⁰⁰ 7a 1940 12²a ⑩ Mrs J. C. Ramey 7a- 1941 29^a 1942 1943</p>	<p>N.W. OF N.E.</p>	<p>N.E. OF N.E.</p> <p>① Bham Iron Co. 1940</p>
<p>S.W. OF N.W.</p> <p>⑩ W. D. Ramey 10²⁵ 83/4a 1940 1941 1942 1943</p> <p>⑩ E. G. Ramey 10⁰⁰ 375a- 1940 1941 1942 1943</p>	<p>S.E. OF N.W.</p> <p>⑩ W. H. Hill Est. 5⁹³ 1940 1941 1942 1943</p> <p>⑩ E. G. Ramey 10⁰⁰ 72²a 1940 1941 1942 1943</p>	<p>S.W. OF N.E.</p> <p>① c c Shedd Etals Trust 1941 1942 1943</p>	<p>S.E. OF N.E.</p> <p>① Bham Iron Co. 1940</p> <p>① c c Shedd Etals Trust 1941 1942 1943</p>
<p>N.W. OF S.W.</p> <p>⑩ E. G. Ramey 8²⁵ 1940 1941 1942 1943</p>	<p>N.E. OF S.W.</p> <p>① Bham Iron Co. 1940</p> <p>① c c Shedd Etals Trust 1941 1942 1943</p>	<p>N.W. OF S.E.</p>	<p>N.E. OF S.E.</p> <p>① Bham Iron Co. 1940</p> <p>① c c Shedd Etals Trust 1941 1942 1943</p>
<p>S.W. OF S.W.</p> <p>① Bham Iron Co. 1940</p> <p>① c c Shedd Etals Trust 1941 1942 1943</p>	<p>S.E. OF S.W.</p>	<p>S.W. OF S.E.</p> <p>① Bham Iron Co. 1940</p> <p>① c c Shedd Etals Trust 1941 1942 1943</p>	<p>S.E. OF S.E.</p> <p>②③ A. G. Tucker 5⁷³ 35³a- 1940 1941 1942 1943</p> <p>②③ Baxter Brock 10⁷³ 54a 1940 1941 1942 1943</p> <p>① W. J. Starnes Kant. 1941 1942 1943</p>

Scale—300 Ft.=1 inch

COUNTY _____

Form 1-S.T.C.-Wilson Printing Company, Montgomery, Ala.

N.W. OF N.W.	N.E. OF N.W.	N.W. OF N.E.	N.E. OF N.E.
<p>① W.C. Moon 5⁰⁰ 1940 1941- Est. 1942 1943</p> <p>① W.C. Moon 5⁰⁰ 1940 1941- Est. 1942 1943</p>	<p>① Frank Strong 6²⁵ 1940 1941 1942 1943</p> <p>① Fred Sherrell 6²⁵ 1940 1941 1942 1943</p>	<p>① R.E. Hill adm W.H. Hill Est 5⁹³ 1940 1941 1942 1943</p> <p>① John R. Ramey 12⁵⁰ 1940 1941 1942 1943</p> <p>① Fred Sherrell 6²⁵ 1940 1941 1942 1943</p>	<p>① E.L. Ramey 8²⁵ 1940 1941 1942 1943</p> <p>① W.A. Ramey 10³⁰ 1940 1941 1942 1943</p>
<p>① W.C. Moon 5⁰⁰ 1940 1941- Est. 1942 1943</p>	<p>① C.W. Nicholson 12¹⁹ 1940 1941 1942 1943</p>	<p>① C.W. Nicholson 12¹⁹ 1940 1941 1942 1943</p>	<p>① E.L. Ramey 8²⁵ 1940 1941 1942 1943</p>
<p>① C.W. Nicholson 12¹⁹ 1940 1941 1942 1943</p> <p>② Wallace + Gertrude Sherrell 3.4 1942 1943</p>	<p>① C.W. Nicholson 12¹⁹ 1940 1941 1942 1943</p> <p>② Mrs. Lany Sue Cox 6²¹ 1940 1941 1942 1943</p>	<p>① C.W. Nicholson 12¹⁹ 1940 1941 1942 1943</p> <p>② Mrs. Lany Sue Cox 6²¹ 1940 1941 1942 1943</p>	<p>② Martha Jo Sity 9⁰⁹ 1940</p> <p>② Martha Joe Sity Kelpatrick 1941</p> <p>① E.L. Ramey 8²⁵ 1940 1941 1942 1943</p>

Scale—300 Ft.—1 inch

COUNTY _____

SECTION 7

TOWNSHIP 11

RANGE 6

Form 1-S.T.C.—Wilson Printing Company, Montgomery, Ala.

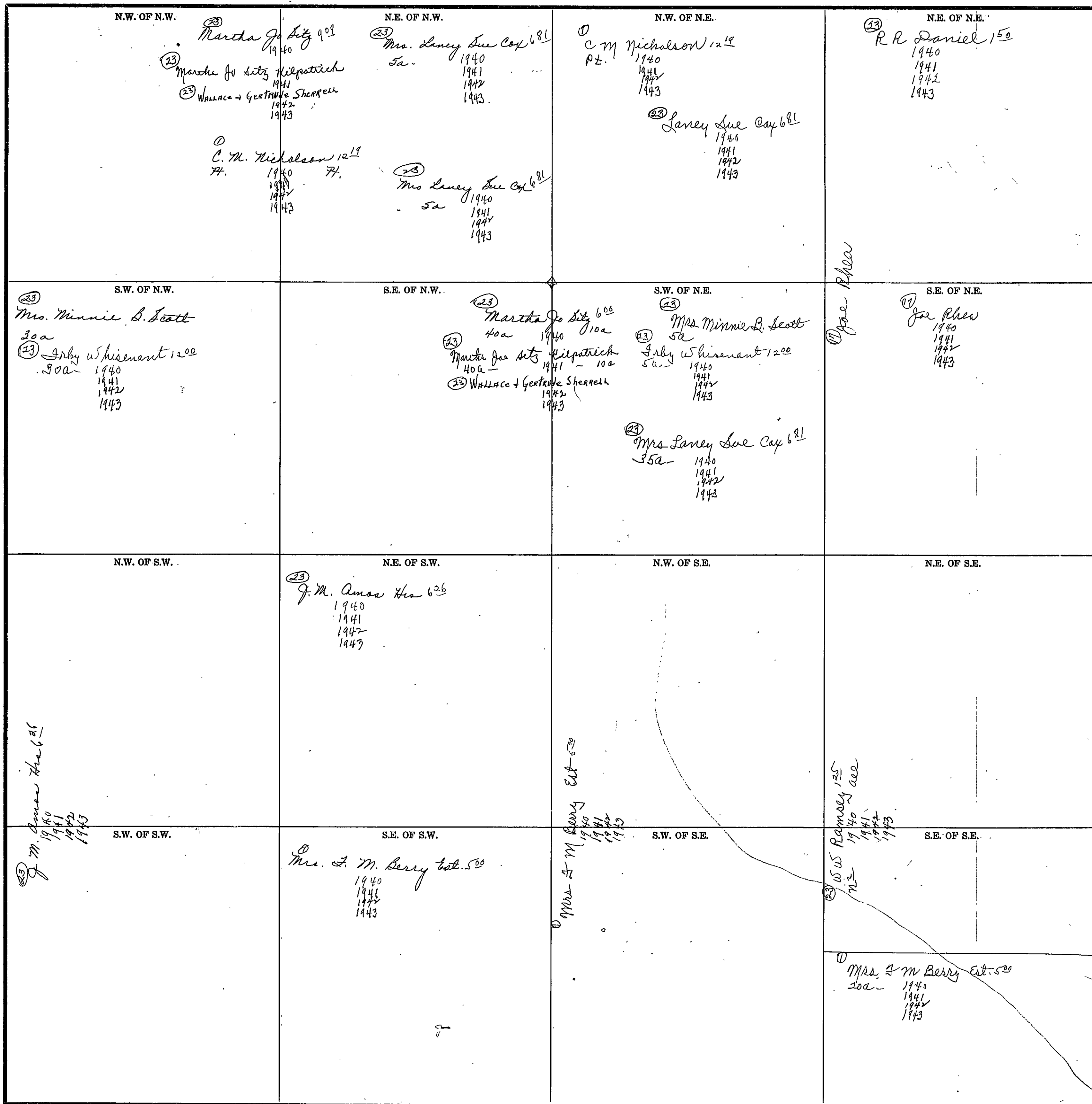

Scale—300 Ft.=1 inch

COUNTY _____

Form 1-S.T.C.—Wilson Printing Company, Montgomery, Ala.

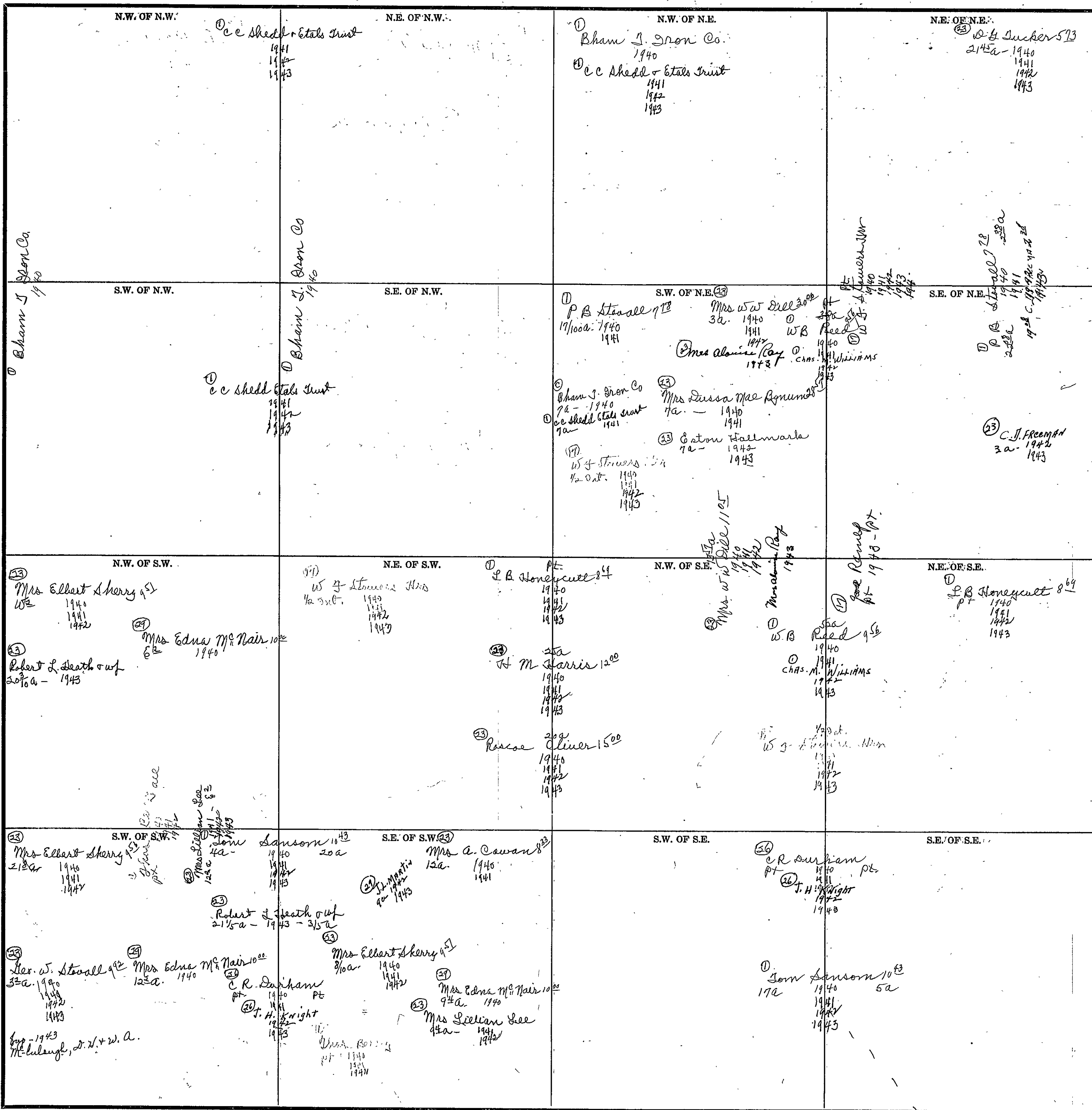

SECTION 9

TOWNSHIP 11

RANGE 6

Form 1-S.T.C.—Wilson Printing Company, Montgomery, Ala.

<p>N.W. OF N.W.</p> <p>① P.B. Stovall 718 7 1/2 a 1940 1941 1942</p> <p>② Rexter Brock 16 1/2 4 1/2 a 1940 1941 1942 1943</p> <p>③ D.G. Tucker 5 1/2 3 1/2 a 1940 1941 1942 1943</p> <p>④ W.J. Stevens 1/2 1942 1943</p> <p>① P.B. Stovall 12 a - 1943 - 7 1/2 100 a.</p>	<p>N.E. OF N.W.</p>	<p>N.W. OF N.E.</p> <p>① Sham Iron Co. 1940 Pec Shedd & Etals Trust 1941 1942 1943</p> <p>② Ala S L Co. 1940 1941</p>	<p>N.E. OF N.E.</p> <p>① G.W. Riddle 799 1940 1941 1942 1943</p>
<p>S.W. OF N.W.</p> <p>① P.B. Stovall 12 a - 1943 - 7 1/2 100 a.</p> <p>③ D.G. Tucker 5 1/2 4 1/2 a 1940 1941 1942 1943</p>	<p>S.E. OF N.W.</p> <p>③ D.G. Tucker 5 1/2 4 1/2 a 1940 1941 1942 1943</p> <p>① P.B. Stovall 718 32 1/2 a 1940 1941 1942 1943</p> <p>③ C.J. Freeman 1943</p> <p>④ W.J. Stevens 1/2 1942 1943</p>	<p>S.W. OF N.E.</p> <p>① W. F. Byrd 16 1/2 19 a 1940 1941 1942 1943</p> <p>② Mrs. Lucy P. Howe 18 1/2 5 1/2 a 1940 1941 1942 1943</p>	<p>S.E. OF N.E.</p> <p>① G.W. Riddle 799 7 1/2 a 1940 1941 1942 1943</p> <p>① W. C. Daughdrill 6 1/2 14 1/2 a 1940 1941 1942 1943</p> <p>① Ralph Frances Ellis 15 1/2 1 a 1940 1941 1942 1943</p>
<p>N.W. OF S.W.</p> <p>③ W.B. Reed 95 1/2 1940 1941 1942 1943</p> <p>① Chas. M. Williams 1942 1943</p>	<p>N.E. OF S.W.</p> <p>① P.B. Stovall 718 1940 1941</p> <p>③ C.J. Freeman 1942 1943</p> <p>④ John H. S. Co. 1940 1941 1942 1943</p>	<p>N.W. OF S.E.</p> <p>③ M.A. Sheffield 7 1/2 19 a 1940 1941 1942 1943</p>	<p>N.E. OF S.E.</p> <p>① M.A. Sheffield 7 1/2 19 a 1940 1941 1942 1943</p> <p>② Mrs. A. Tidwell 1942 1943</p> <p>① J.D. Marsh 11 18 1/2 a 1940 1941 1942 1943</p> <p>② Ala S L Co. 1940 1941 1942</p> <p>① Mrs. Ethel Glendon 1942 1943</p> <p>② Mrs. Estelle Ford 12 1/2 1940 1941 1942 1943</p>
<p>S.W. OF S.W.</p> <p>① C.L. Graham 714 35 a 1940 1941 1942 1943</p> <p>④ H.B. Beverly 21 1/2 5 a 1940 1941 1942 1943</p>	<p>S.E. OF S.W.</p> <p>① H.H. Madrie 500 1940 1941 1942 1943</p>	<p>S.W. OF S.E.</p> <p>③ Albert M. Smith 15 1/2 18 1/2 1940 1941 1942 1943</p> <p>② Ala S L Co. 1940 1941 1942</p>	<p>S.E. OF S.E.</p> <p>① Burnia Bishop 10 1/2 13 1/2 1940 1941 1942 1943</p> <p>③ C.A. Bishop 6 1/2 1941 1942 1943</p>

Scale—300 Ft.=1 inch

COUNTY _____

Form 1-S.T.C.—Wilson Printing Company, Montgomery, Ala.

<p>N.W. OF N.W.</p> <p>① Mrs. J. A. Coley 10⁰⁰ 17 1/2a 1940 1941 1942 1943</p> <p>① J. B. Jordan 10⁰⁰ 1/2a 1940 1941 1942 1943</p> <p>① W. K. Doster ① Mrs. Alice Oneal 10⁴⁵ 2a 1940 1941 ① Guy F. Owen 22a 1942 1943</p>	<p>N.E. OF N.W.</p> <p>① Mrs. C. J. Mayo 8⁰⁸ 3 1/2a 1940 1941 1942 1943</p> <p>① Buford Pettit 3¹² 8a 1940 1941 1942 1943</p>	<p>N.W. OF N.E.</p> <p>① J. M. Davis 8²⁶ 1940</p> <p>① Bathania Davis Sauls Lillian Davis Bayne 1941</p> <p>pt Miss Lillian Davis Bynne ① J. Logan 1942 all 1943</p>	<p>N.E. OF N.E.</p> <p>① H. M. & J. V. Sauls 8³³ 1940 1941 1942 1943</p>
<p>S.W. OF N.W.</p> <p>① G. W. Riddle 19¹¹ 37 1/2a 1940 1941 1942 1943</p> <p>David Riddle church 1/2a</p> <p>① 1942 Riddle 7 1/2a David 1943</p> <p>① Russell Davis 4³⁶ 1a 1940 1941 1942 1943</p>	<p>S.E. OF N.W.</p> <p>① G. P. Luber 18a 1943</p> <p>① J. S. Lester ① Lumbus Blackwell 7⁵⁰ 8a 1940 1941 1942 1943</p>	<p>S.W. OF N.E.</p> <p>① Mrs. Mary Jullis 16⁵⁶ 2 1/2a 1940 1941 1942 6a - 1943 - 24</p> <p>① W. H. Hepwood 10⁰⁰ 12a 1940 1941 1942 1943</p> <p>① C. W. Adams 5a ① La Farley 7²¹ 5a 1940 1941 1942 1943</p> <p>① Blackwell 10⁰⁰ 10a 1940 1941 1942 1943</p>	<p>S.E. OF N.E.</p> <p>① Blackwell 7⁰⁰ all 1940 1941 1942 1943</p>
<p>N.W. OF S.W.</p> <p>① Russell Davis 4³⁶ 1a 1940 1941 1942 1943</p>	<p>N.E. OF S.W.</p> <p>① C. W. Adams ① La Farley 7²¹ 1940 1941 1942 1943</p>	<p>N.W. OF S.E.</p> <p>① Ethel M. Richards 5⁴⁰ 18 1/2a 1940 1941 1942 1943</p> <p>① J. S. Stallings 16⁶⁵ 6a 1940 1941 1942 1943</p> <p>① D. O. Blackwell 10⁰⁰ 14a 1940 1941 1942 1943</p>	<p>N.E. OF S.E.</p> <p>① D. O. Blackwell 7⁰⁰ 7 1/2a 1940 1941 1942 1943</p>
<p>S.W. OF S.W.</p> <p>① Russell Davis 4³⁶ 30a 1940 1941 1942 1943</p> <p>① W. K. Ellison 6⁸⁰ 10a 1940 1941 1942 1943</p>	<p>S.E. OF S.W.</p> <p>① M. F. Reeves 10⁰⁶ 1940 1941 1942 1943</p>	<p>S.W. OF S.E.</p>	<p>S.E. OF S.E.</p> <p>① Homer M. Smith 19⁵⁴ 35 1/2a 1940 1941 1942 1943</p> <p>① Will J. Glenn 10⁵⁷ 4 1/2a 1940 1941 1942 1943</p>

Scale—300 Ft.=1 inch

COUNTY _____

SECTION 11

TOWNSHIP 11

RANGE 6

Form 1-S.T.C.-Wilson Printing Company, Montgomery, Ala.

<p>N.W. OF N.W.</p> <p>1. Ala & L Co. 1940 1941 1942</p>	<p>N.E. OF N.W.</p> <p>2. Mrs. Means 6⁸¹ 19a- 1940 1941 1942 1943</p> <p>3. Ala & L Co. 1940 1941 1942 1943</p>	<p>N.W. OF N.E.</p> <p>4. A. S. Pitman 8⁰⁰ 38a 1940 1941 1942 1943</p>	<p>N.E. OF N.E.</p> <p>5. Mrs. A. A. Pitman 8⁰⁰ 1940 1941-1942 1942 1943</p>
<p>S.W. OF N.W.</p> <p>6. Clara Kelly 10⁰⁰ 1940 1941 1942 1943</p> <p>7. W. H. Winningham 10⁰⁰ 1940 1941 1942 1943</p>	<p>S.E. OF N.W.</p> <p>8. Ruth & J. L. Davis 10⁰⁰ 1940 1941 1942 1943</p> <p>9. W. H. Winningham 10⁰⁰ 1940 1941 1942</p> <p>10. Leonard M. Saults 1a 1942 1a-1a- 1943</p> <p>11. J. J. Nelson 5⁰³ 1940 1941 1942 1943</p>	<p>S.W. OF N.E.</p> <p>12. A. S. Pitman 8⁰⁰ 2a 1940 1941 1942 1943</p>	<p>S.E. OF N.E.</p> <p>13. R. J. Lee 8¹³ 38a 1940 all 1941 1942 1943</p>
<p>N.W. OF S.W.</p> <p>14. Ala & L Co. 1940 1941 1942</p>	<p>N.E. OF S.W.</p>	<p>N.W. OF S.E.</p> <p>15. J. J. Nelson 5⁰³ 1940 1941 1942 1943</p>	<p>N.E. OF S.E.</p> <p>16. J. J. Nelson 5⁰³ 1940 1941 1942 1943</p>
<p>S.W. OF S.W.</p> <p>17. J. B. Miller 10⁰⁰ 1940 1941 1942 1943</p>	<p>S.E. OF S.W.</p> <p>18. J. J. Nelson 5⁰³ 1940 1941 1942 1943</p>	<p>S.W. OF S.E.</p> <p>19. Lee Day 7⁰⁰ 30a 1940 all 1941 1942 1943</p>	<p>S.E. OF S.E.</p> <p>20. M. M. Glenn 3⁰⁰ 40a 1940 1941 1942 1943</p> <p>21. W. F. Wood 1/2 lot 1940 1941 1942</p>

Scale-300 Ft.=1 inch

COUNTY _____

Form 1-S.T.C.-Wilson Printing Company, Montgomery, Ala.

<p>N.W. OF N.W.</p> <p>① Ira Means 6⁵⁰ 1940 1941 1942 1943</p>	<p>N.E. OF N.W.</p> <p>① J. K. Means 7¹¹ 20a 1940 20a 1941 1942 20a - 1943 - 19a</p> <p>② J. K. Means 6⁵² 20a 1940 20a 1941 1942 1943</p>	<p>N.W. OF N.E.</p> <p>② D. S. King 1a - 1943</p>	<p>N.E. OF N.E.</p> <p>① J. C. Sauls 6²⁰ 1940 1941 1942 1943</p>
<p>S.W. OF N.W.</p> <p>① J. K. Means 7¹¹ all 1940 1941 1942 1943</p>	<p>S.E. OF N.W.</p> <p>③ Ira Means 7⁰ 1942 1943</p>	<p>S.W. OF N.E.</p> <p>② B. M. Glenn 6²⁵ 1940 1941 1942 1943</p> <p>② J. J. Jew 12⁵⁰ 2a 1940 1941 1942 1943</p>	<p>S.E. OF N.E.</p> <p>① Mrs. B. P. Means 6²⁷ 1940 1941 1942 1943</p>
<p>N.W. OF S.W.</p> <p>① John L. Morris 4⁶¹ 1940 1941 1942 1943</p>	<p>N.E. OF S.W.</p> <p>② F. H. Wardlaw 53 - 1942</p> <p>① J. K. Means 7¹¹ 1940 1941 all - 1942 - 7¹¹</p>	<p>N.W. OF S.E.</p> <p>① N. M. Glenn 5⁰⁰ 1940 1941 1942 L. W. Copfield 1943</p>	<p>N.E. OF S.E.</p> <p>① Mrs. B. P. Means 6²⁷ 1940 1941 1942 1943</p>
<p>S.W. OF S.W.</p> <p>① John L. Morris 4⁶¹ 38a - 1940 1941 1942 1943</p> <p>② John L. Morris 302 - 1943 - all</p> <p>① J. A. Annan BUTLER 30a - 1941 1942 1943</p> <p>② W. F. Wood 1/2 lot. 1940 1941 1942</p> <p>③ James J. Henderson 12a - 1941 1942 1943</p>	<p>S.E. OF S.W.</p> <p>① Ira Means 6⁵² 82 - 1940 1941</p>	<p>S.W. OF S.E.</p> <p>② American National Bank 1940 1941 1942 1943</p>	<p>S.E. OF S.E.</p>

Scale - 300 Ft. = 1 inch

COUNTY

SECTION 13

TOWNSHIP 11

RANGE 6

242

Form 1-S.T.C.—Wilson Printing Company, Montgomery, Ala.

N.W. OF N.W.	N.E. OF N.W.	N.W. OF N.E.	N.E. OF N.E.
<p>① H. C. Weaver 750 1940 1941 ① H. B. Wright 1942 1943</p>	<p>American National Bank 1940 1941 1942 1943</p>	<p>① Joe Shea 1940 1941 1942 1943</p>	
<p>① Roger C. Suttle adm. 225 1940 1941 ① James W. Pruitt 1942 1943</p>	<p>American National Bank 1940 1941 1942 1943</p>	<p>① Joe Shea 1940 1941 1942 1943</p>	<p>Lipcombs 250 1940 1941 1942 1943</p>
<p>① S. C. McDonald 200 1940 1941 1942 ① Joel Hill & wife 1943</p>	<p>Leatherwood 200 1940 1941 1942 1943</p>	<p>J. W. Campbell 366 1940 1941 1942 1943</p>	<p>Lipcombs 250 1940 1941 1942 1943</p>
<p>① Bruce Murray 275 1940 1941 1942 1943</p>	<p>① J. W. Campbell 382a 1940 1941 1942 1943</p>	<p>① J. W. Campbell 366 1940 1941 1942 1943</p>	<p>① Glass & Lyfield Lumber Co. 1940 1941 1942 1943</p>

Scale—300 Ft.=1 inch

COUNTY _____

Form 1-S.T.C.—Wilson Printing Company, Montgomery, Ala.

<p>N.W. OF N.W.</p> <p>① Will S. Glenn 10⁵¹ 1940 1941 1942 1943</p>	<p>N.E. OF N.W.</p> <p>① B. H. Glenn 12⁵⁰ 1940 1941 1942 1943</p>	<p>N.W. OF N.E.</p>	<p>N.E. OF N.E.</p> <p>① Jack Ashley 8¹² 1940 1941 1942 1943</p>
<p>S.W. OF N.W.</p> <p>① G. W. Glenn 10⁰⁰ 1940 1941 1942 1943</p>	<p>S.E. OF N.W.</p> <p>① H. L. Smith 20⁵⁸ 17a 1940 1941 1942 1943</p> <p>② W. K. McDowell 28² 1940 1941 1942 1943</p> <p>③ 10a - 1943</p> <p>④ Mrs. Naomi S. Hudgins 1a - 1943</p> <p>⑤ C. W. Glenn 13³³ 3a - 1940 1941</p> <p>⑥ H. Smith 3a - 1943</p> <p>⑦ W. S. McDowell wife 9a - 1943</p>	<p>S.W. OF N.E.</p> <p>① Mrs. J. S. Ashley about 7^{1/2} a</p>	<p>S.E. OF N.E.</p> <p>① Rhea Cohen 8³³ 1940 1941 1942 1943</p>
<p>N.W. OF S.W.</p> <p><i>Plated</i></p>	<p>N.E. OF S.W.</p> <p>① Rhea Cohen 8³³ 28² 1940 1941 1942 1943</p> <p>② Lonnie B. Glenn 1/2 a 1942</p> <p>③ Emmet Parker + wife 1/2 a 1943</p> <p>④ J. E. Glenn 20² 1940 1941 1942 1943</p>	<p>N.W. OF S.E.</p> <p>① Jan. B. Hill + C. E. Taylor 7⁵⁰ 1940 1941 1942 1943</p>	<p>N.E. OF S.E.</p> <p>① Herbert Kypre 5²⁰ 1940 1941 1942 1943</p>
<p>S.W. OF S.W.</p> <p><i>Plated</i></p>	<p>S.E. OF S.W.</p> <p><i>Plated</i></p>	<p>S.W. OF S.E.</p>	<p>S.E. OF S.E.</p>

Scale—300 Ft.—1 inch

COUNTY

SECTION 15

TOWNSHIP 11

RANGE 6

Form 1-S.T.C.—Wilson Printing Company, Montgomery, Ala.

<p>N.W. OF N.W.</p> <p>① W. K. Ellison 6⁸⁰ 1940 1941 1942 1943</p> <p>Ala. L. Co. 1941 1942</p>	<p>N.E. OF N.W.</p> <p>① Mrs. Lena Cox 19a-1943</p> <p>② Mrs. J.P. Hill 12⁵ all 1940 36a 1941 1942</p> <p>③ J. N. Barron 19a-1943</p>	<p>N.W. OF N.E.</p> <p>① Edward J. Copeland 2a-1939 1940 1941 1942 1943</p> <p>② W. D. Mayo 20⁰⁰ 2a-1940 1941 1942 1943</p> <p>④ W. H. Elliott 34a-1943</p> <p>⑤ J. H. Maise 42a-1943</p>	<p>N.E. OF N.E.</p> <p>① Homer M. Smith 19⁴⁴ 1/2a 1940 1941 1942 1943</p> <p>③ Will J. Glenn 10⁵¹ 39/2a 1940 1941 1942 1943</p>
<p>S.W. OF N.W.</p> <p>① Jno. J. Bay 6⁶⁶ 1940 1941 1942 1943</p>	<p>S.E. OF N.W.</p> <p>Ala. L. Co. 1940 1941 1942</p>	<p>S.W. OF N.E.</p> <p>① Jno. J. Bay 6⁶⁶ 1940 1941 1942 1943</p> <p>J. H. S. Lee 1941 1942 1943</p>	<p>S.E. OF N.E.</p> <p>① W. J. Glenn 10⁵¹ 32a 1940 1941 1942 1943</p>
<p>N.W. OF S.W.</p> <p>① J. C. Mitchell 12⁵³ 1940 1941 1942 1943</p>	<p>N.E. OF S.W.</p>	<p>N.W. OF S.E.</p> <p>① J. C. Mitchell 7⁵⁰ 1940 1941 1942 1943</p>	<p>N.E. OF S.E.</p>
<p>S.W. OF S.W.</p> <p>① J. C. Mitchell 12⁵⁰ 1940 1941 1942 1943</p>	<p>S.E. OF S.W.</p>	<p>S.W. OF S.E.</p> <p>① Robt. Riddleberger 47a 7a ② 40a 7a Mrs. Agnes Riddleberger 7¹⁴ 1940 1941 1942 1943</p> <p>① J. C. 40a May 10⁰⁰ 1940 1941 1942 1943</p>	<p>S.E. OF S.E.</p> <p>② P. B. Ware 33a-1940 1941</p> <p>③ Mrs. Lottie Ware 33a-1942</p> <p>④ L. L. Helms 33a-1943</p>

Scale—300 Ft.=1 inch

COUNTY _____

Form 1-S.T.C.—Wilson Printing Company, Montgomery, Ala.

N.W. OF N.W.	N.E. OF N.W.	N.W. OF N.E.	N.E. OF N.E.
<p>① E.A. Rogers Sr. 500 1940 1941 1942 1943</p>		<p>② J.W. Adams 150 22 1940 1941 1942 1943</p> <p>③ Leon Adams 150 82 1940 1941 1942 1943</p>	<p>④ Mrs. Nettie Phillips 740 27a 1940 1941 ⑤ Ray Phillips 27a - 1942 1943</p>
S.W. OF N.W.	S.E. OF N.W.	S.W. OF N.E.	S.E. OF N.E.
<p>① Geo. S. Gaylor 33 1940 1941 1942 1943</p>		<p>① Geo. S. Gaylor 633 1940 1941 1942 1943 less 50x150'</p> <p>② J.D. Pruitt 6c. 1940 41 42 43</p>	<p>③ D.J. Adams 1000 1940 1941 1942 1943</p>
N.W. OF S.W.	N.E. OF S.W.	N.W. OF S.E.	N.E. OF S.E.
<p>① Mrs. W.A. Sullard 1196 34 1/2 a. 1940 1941 1942 1943 - NW</p> <p>② C.L. Parker 100 5 1/2 a. 1940 1941 1942 1943</p>	<p>① Miss Blyde Marone 810 37a 1940 1941 1942 1943</p> <p>② J.D. Marone 58 3a - 1940 1941 1942 1943</p> <p>③ Mrs. Vera Spurgeon 2500 1a - 1940 1941 1942 1943</p>	<p>① W.F. Cooper 2500 1a 1940 1941 1942 1943</p> <p>② Mildred Klay Marone 3000 9a 1940 1941 1942 1943</p> <p>③ Marone 950 1940 1941 1942 1943</p>	<p>④ Mrs. Claude Clayton 791 E 1940 1941 1942 1943</p> <p>⑤ J.C. Mitchell 750 W 1/2 - 1940 1941 1942 1943</p>
S.W. OF S.W.	S.E. OF S.W.	S.W. OF S.E.	S.E. OF S.E.
<p>① Mrs. Julia C. Hays 1214 8 1/2 a. 1940 1941 1942 1943</p> <p>② Mrs. C. McDaniel 1940 1941 1942 1943</p> <p>③ Mrs. P. 1940 1941 1942 1943</p> <p>④ Mrs. Lloyd Redwine 1940 1941 1942 1943</p> <p>⑤ Wallace C. Mitchell 1940 1941 1942 1943</p> <p>⑥ Chas. L. Crossfield 1940 1941 1942 1943</p> <p>⑦ W.E. Gray 1940 1941 1942 1943</p>	<p>① C.G. Casella 315 1940 1941 1942 1943</p> <p>② H.S. H. and E. H. Brudwell 1940 1941 1942 1943</p> <p>③ A.L. and E. H. Brudwell 2.00 - 1942 2.00 - 1943</p>	<p>① J.D. Marone 950 1940 1941 1942 1943</p> <p>② J.D. Marone 950 1940 1941 1942 1943</p>	<p>① J.C. Mitchell 800 E 2 1940 1941 1942 1943</p>

Scale—300 Ft.=1 inch

COUNTY

SECTION 17

TOWNSHIP 11

RANGE 6

Form 1-S.T.C.—Wilson Printing Company, Montgomery, Ala.

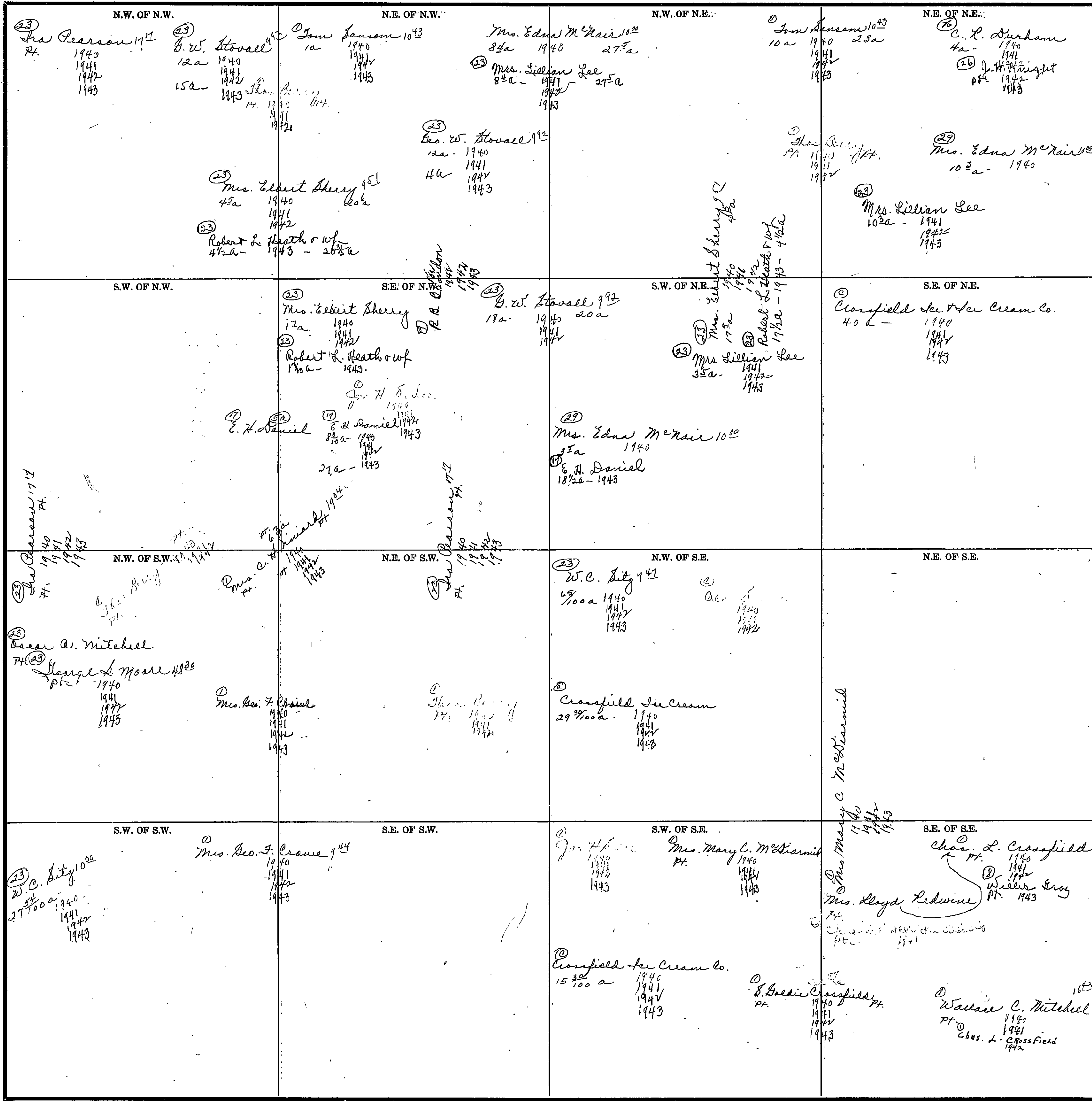

Scale—300 Ft.—1 inch

COUNTY _____

Form 1-S.T.C.—Wilson Printing Company, Montgomery, Ala.

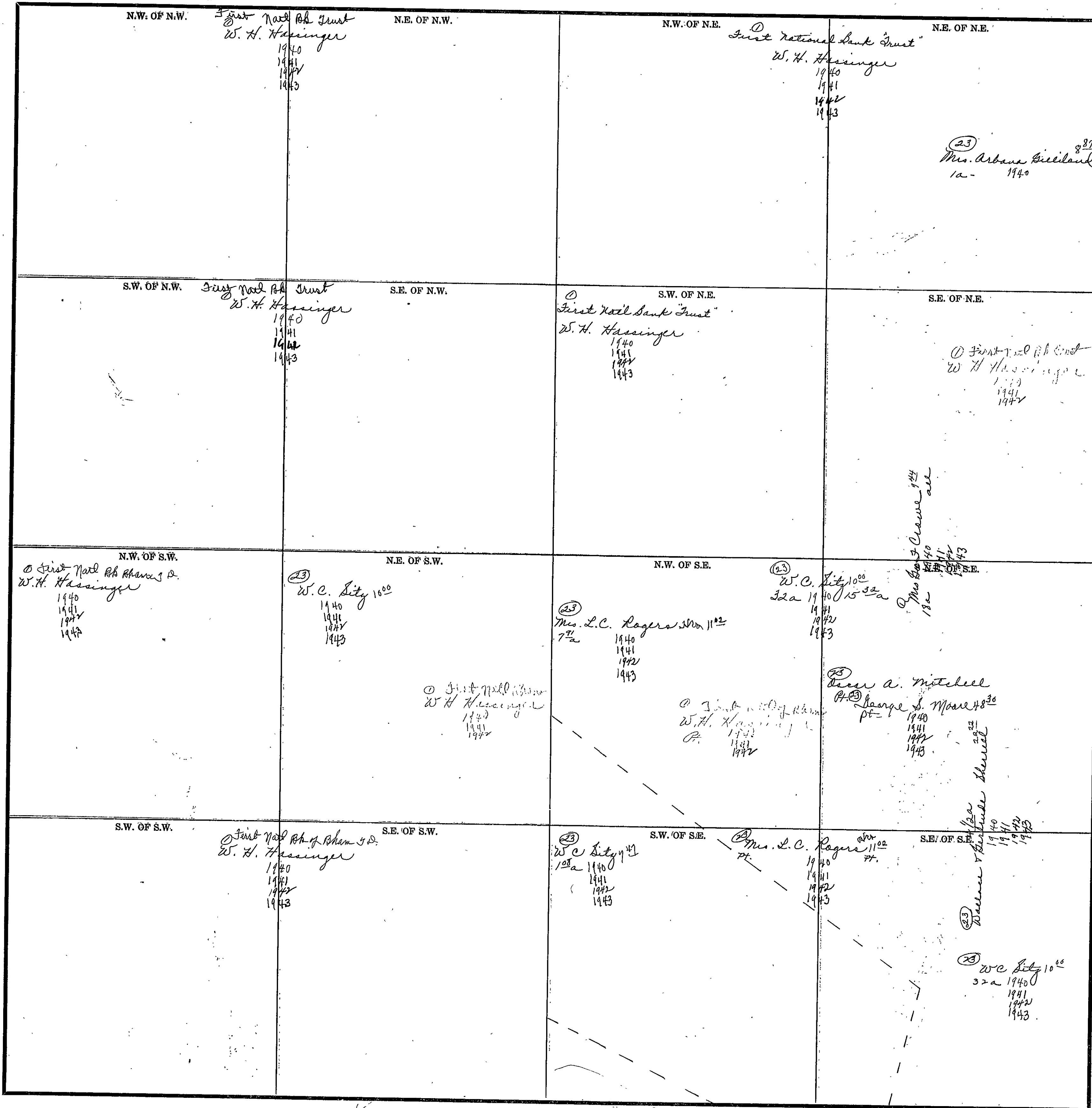

Scale—300 Ft.=1 inch

COUNTY

SECTION 19

TOWNSHIP 11

RANGE 6

Form 1-S.T.C.—Wilson Printing Company, Montgomery, Ala.

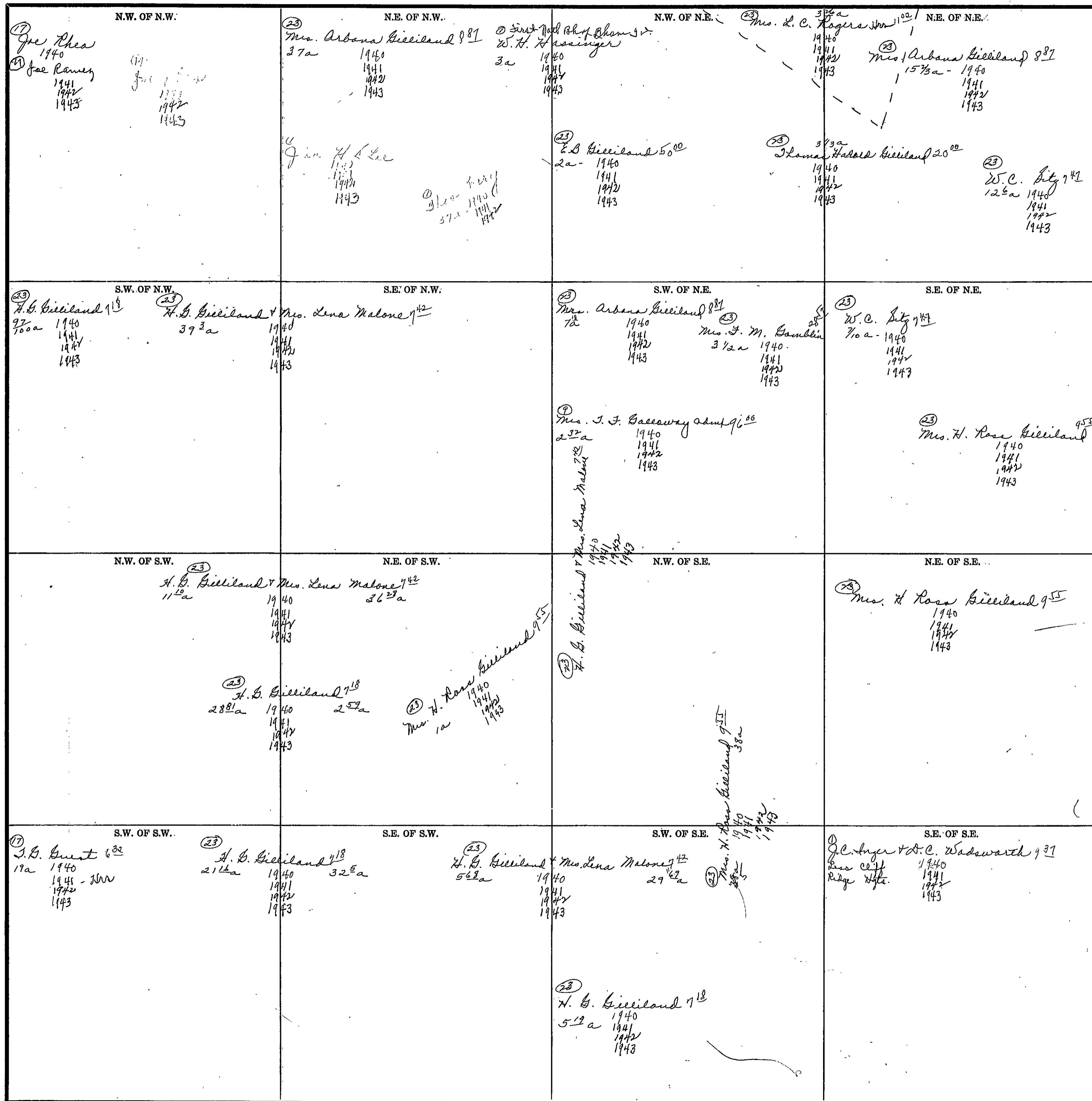

Scale—300 Ft.=1 inch

COUNTY _____

Form 1-S.T.C.-Wilson Printing Company, Montgomery, Ala.

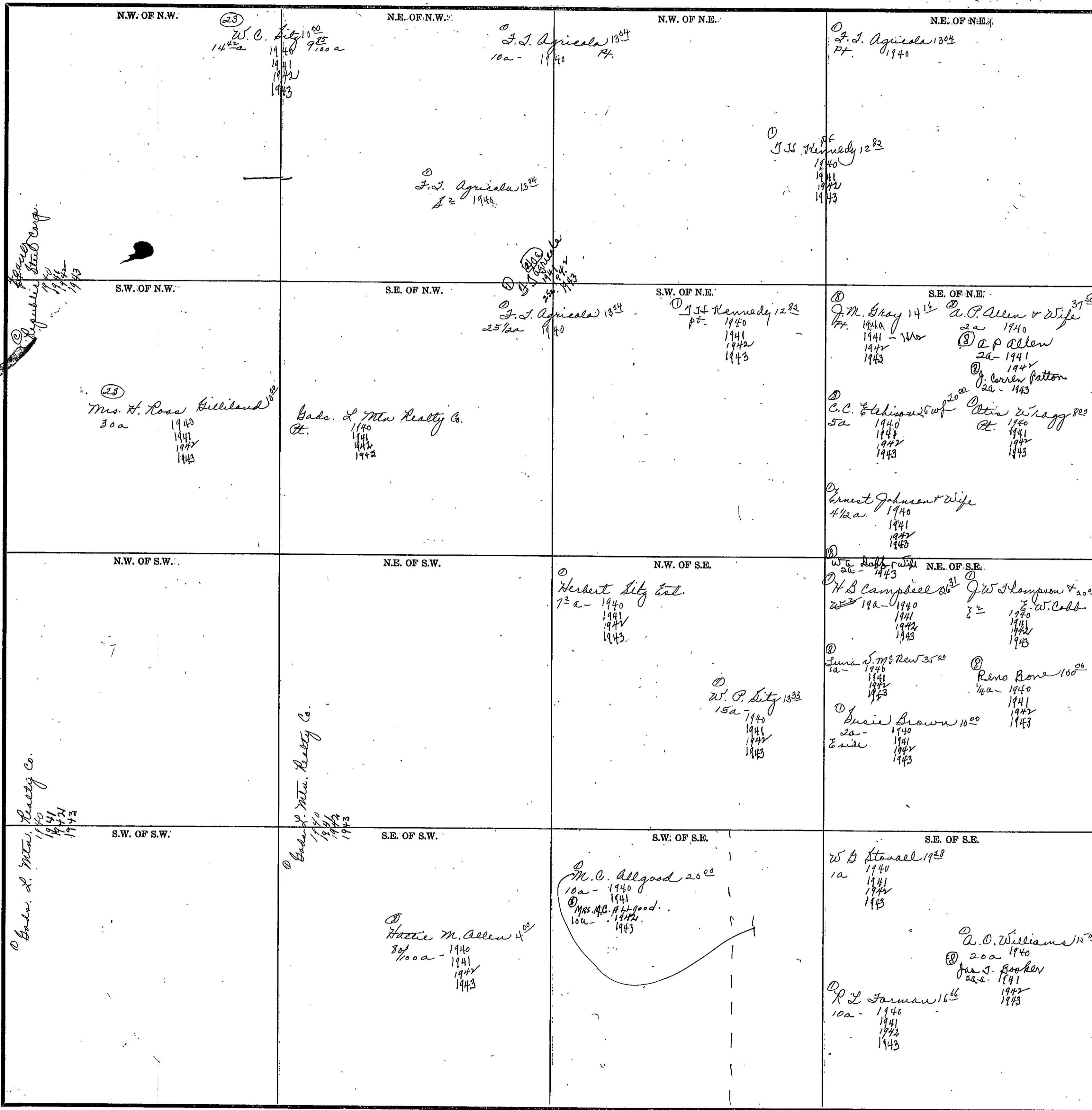

Scale - 300 Ft. = 1 inch

COUNTY

SECTION 21

TOWNSHIP 11

RANGE 6

Form 1-S.T.C.-Wilson Printing Company, Montgomery, Ala.

<p>N.W. OF N.W.</p> <p>Chas. L. Crossfield Pt. 1940 1941 1942 1943</p> <p>Wiley Gray Pt. 1943</p>	<p>N.E. OF N.W.</p> <p>Arthur M. Farman 10⁰⁰ 30a 1940 1941 1942 1943</p> <p>G. W. McBrayer 10⁰⁰ 10a 1940 1941 1942 1943</p>	<p>N.W. OF N.E.</p> <p>L. C. Dymore 6⁶⁶ 22 1940 1941 1942 1943</p> <p>A. W. Sawisend 17²⁶ 17a 1940 1941 1942 1943</p>	<p>N.E. OF N.E.</p> <p>R. M. Wilbanks 7¹¹ 37 1940 1941 1942 1943</p> <p>C. A. Waters 30⁰⁰ 5a 1940 1941 1942 1943</p> <p>Mrs. Claude Clayton 4a 1940 1941 1942 1943</p>
<p>S.W. OF N.W.</p> <p>J. M. Gray 14¹⁶ Pt. 1940 1941 1942 1943</p> <p>Olivia Wragg 8⁰⁰ Pt. 1940 1941 1942 1943</p>	<p>S.E. OF N.W.</p> <p>A. O. Williams 12⁵⁰ 30a 1940</p> <p>Mrs. A. O. Williams 10⁰⁰ 30a 1941</p> <p>Mrs. Gussie Williams 30a 1942 1943</p> <p>Harvey Moon 20⁰⁰ 10a 1940 1941 1942 1943</p> <p>Ben S. Foster 25⁰⁰ 6a 1940 1941 1942 1943</p>	<p>S.W. OF N.E.</p> <p>Mrs. Laura Foster 14²⁰ 34a 1940 1941 1942 1943</p>	<p>S.E. OF N.E.</p> <p>Mrs. Clara W. Walters 15⁰⁰ 3a 1940</p> <p>Mrs. Clara W. Anderson 3a 1941 1942 1943</p> <p>A. A. Summers 30⁰⁰ 10a 1940 1941 1942 1943</p> <p>A. S. Hunter 10⁰⁰ 10a 1940 1941 1942 1943</p> <p>C. M. Waters 10⁰⁰ 10c 1942 1943</p>
<p>N.W. OF S.W.</p> <p>W. L. City 10⁰⁰ 1940 1941 1942 1943</p> <p>W. W. Burnett 2a 1942 1943</p>	<p>N.E. OF S.W.</p> <p>J. M. Hill 11²⁵ 2 1940 1941 1942 1943</p> <p>W. E. Echols 10a 1940 1941 1942 1943</p> <p>W. D. Harvey 10a 1940 1941 1942 1943</p> <p>Arue Coplin 16⁷⁵ 3 1940 1941 1942 1943</p> <p>Wallace Cox 10a 1941 1942 1943</p>	<p>N.W. OF S.E.</p> <p>Glitcher Sheffield 25⁰⁰ 1a 1940 1941 1942 1943</p>	<p>N.E. OF S.E.</p> <p>C. O. Thompson 9⁴⁷ 18a 1940 1941 1942 1943</p> <p>A. S. Williams 6⁰⁰ 21a 1940 1941 1942 1943</p>
<p>S.W. OF S.W.</p> <p>W. B. Stovall 17²³ 4a 1940 1941 1942 1943</p> <p>H. B. Hamlin 10⁰⁰ 10a 1941 1942</p> <p>R. L. Farman 16⁶⁶ 14a 1940 1941 1942 1943</p> <p>F. Russell Sims 10a 1943</p> <p>F. J. Crump 19⁵⁶ 23a 1940 1941 1942 1943</p> <p>Mrs. Jessie Hall 22a 1943</p>	<p>S.E. OF S.W.</p> <p>L. J. Farman 10⁰⁰ 9a 1940 1941 1942 1943</p> <p>G. R. Foreman 20⁰⁰ 3a 1940 1941 1942 1943</p> <p>J. L. Potts 12⁰⁰ 12a 1941 1942 1943</p> <p>J. S. Cochran 15⁵⁵ 18a 1940 1941 1942 1943</p> <p>H. S. Sturkie 13a 1940 1941 1942 1943</p> <p>A. S. Williams 2a 1940 1941 1942 1943</p>	<p>S.W. OF S.E.</p>	<p>S.E. OF S.E.</p> <p>A. S. Williams 6⁰⁰ 1940 1941 1942 1943</p> <p>J. H. Holcombe 22⁴¹ 29a 1940 1941 1942 1943</p>

Scale-300 Ft.=1 inch

COUNTY _____

SECTION 22

TOWNSHIP 11

RANGE 6

Form 1-S.T.C.-Wilson Printing Company, Montgomery, Ala.

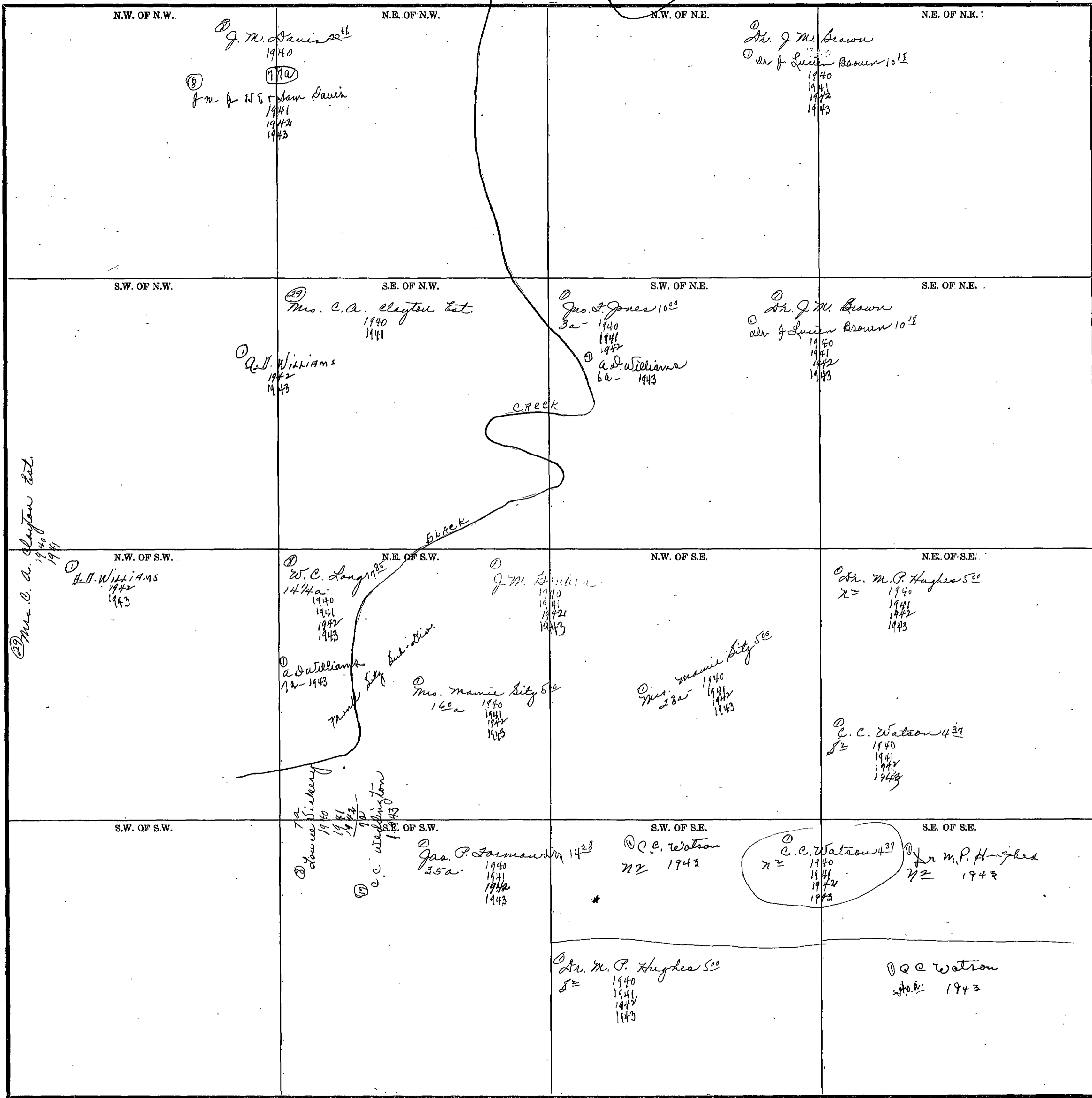

Scale-300 Ft.=1 inch

COUNTY

SECTION 23

TOWNSHIP 11

RANGE 6

Form 1-S.T.C.—Wilson Printing Company, Montgomery, Ala.

<p>N.W. OF N.W.</p> <p>⓪ E. L. Goodhue 200 1940 1941 1942 1943</p>	<p>N.E. OF N.W.</p>	<p>N.W. OF N.E.</p> <p>⓪ E. L. Goodhue 200 1940 1941 1942 1943</p>	<p>N.E. OF N.E.</p> <p>⓪ G. E. Wilkerson 500 1940 1941 1942 1943</p>
<p>S.W. OF N.W.</p> <p>⓪ 20a Agricola Brick Co. 1940 1941 1942 1943</p> <p>⓪ 60a R. L. Bladden 500 1940 1941 1942 1943</p> <p>⓪ Grace Martin 1940 1941 1942 1943</p>	<p>S.E. OF N.W.</p>	<p>S.W. OF N.E.</p> <p>⓪ Mrs. Frances Waldrop 38a ⓪ Mrs. Alma Handy 105 1/2 38a- 1940 1941 1942 1943</p> <p>See P. H. Handy Sub Div.</p>	<p>S.E. OF N.E.</p> <p>⓪ Gloss Sheffield & Son Co. 1940 1941 1942 1943</p>
<p>N.W. OF S.W.</p>	<p>N.E. OF S.W.</p> <p>⓪ Agricola Brick Co. 1940 1941 1942 1943</p>	<p>N.W. OF S.E.</p> <p>⓪ Gloss S. S. Son Co. 1940 1941 1942</p>	<p>N.E. OF S.E.</p> <p>⓪ Gloss Sheffield & Son Co. 1940 1941 1942 1943</p>
<p>S.W. OF S.W.</p> <p>⓪ Agricola Brick Co. 1940 1941 1942 1943</p>	<p>S.E. OF S.W.</p> <p>⓪ Gloss Sheffield & Son Co. 1940 1941 1942 1943</p>	<p>S.W. OF S.E.</p>	<p>S.E. OF S.E.</p> <p>⓪ R. E. Norris ⓪ W. L. Mitchell 300 1940 1941 1942 1943</p> <p>⓪ Gloss Sheffield & Son Co. 1940 1941 1942</p>

Scale—300 Ft.=1 inch

COUNTY _____

Form 1-S.T.C.—Wilson Printing Company, Montgomery, Ala.

<p>N.W. OF N.W.</p> <p>① G. E. Wikstrom 500 1940 1941 1942 1943</p> <p>(Parish Chapel Baptist Church (part) (664 557 1027 601)</p>	<p>N.E. OF N.W.</p> <p>① Glass Sheffield Iron Co. 40 a - 1940 1941 1942 1943</p> <p>① J. W. Campbell 366 36a - 1940 1941 1942 1943</p>	<p>N.W. OF N.E.</p> <p>① Glass Sheffield Iron Co. 1940 1941 1942 1943</p>	<p>N.E. OF N.E.</p>
<p>S.W. OF N.W.</p>	<p>S.E. OF N.W.</p> <p>① Mrs. Hugh Agricola 1/2 Acre 30 a 1940 1941 1942 1943</p> <p>① Dr. M. P. Hughes 1/2 Acre 30 a 1940 1941 1942 1943</p> <p>① Glass Sheffield Iron Co. all 1940 1941 1942 1943</p> <p>① C. C. Watson 37 102 1940 1941 1942 1943</p>	<p>S.W. OF N.E.</p>	<p>S.E. OF N.E.</p> <p>① Mrs. J. E. Anderson 932 1940 1941 1942 1943</p>
<p>N.W. OF S.W.</p> <p>① Glass Sheffield Iron Co. all 1940 1941 1942 1943</p> <p>① C. C. Watson 37 all 1940 1941 1942 1943</p>	<p>N.E. OF S.W.</p>	<p>N.W. OF S.E.</p>	<p>N.E. OF S.E.</p>
<p>S.W. OF S.W.</p> <p>J. S. Lassiter adm. ① Mrs. Lynn Ramey 1224 1940 1941 ② August C. Bryant 1942 1943</p>	<p>S.E. OF S.W.</p> <p>① Mrs. E. E. Hopkins 1150 1940 1941 1942 1943</p>	<p>S.W. OF S.E.</p> <p>① Mrs. J. E. Anderson 937 1940 1941 1942 1943</p>	<p>S.E. OF S.E.</p> <p>① R. S. Slightly 2750 1940 1941 1942 1943</p>

Scale—300 Ft.=1 inch

COUNTY

SECTION 25

TOWNSHIP 11

RANGE 6

Form 1-S.T.C.-Wilson Printing Company, Montgomery, Ala.

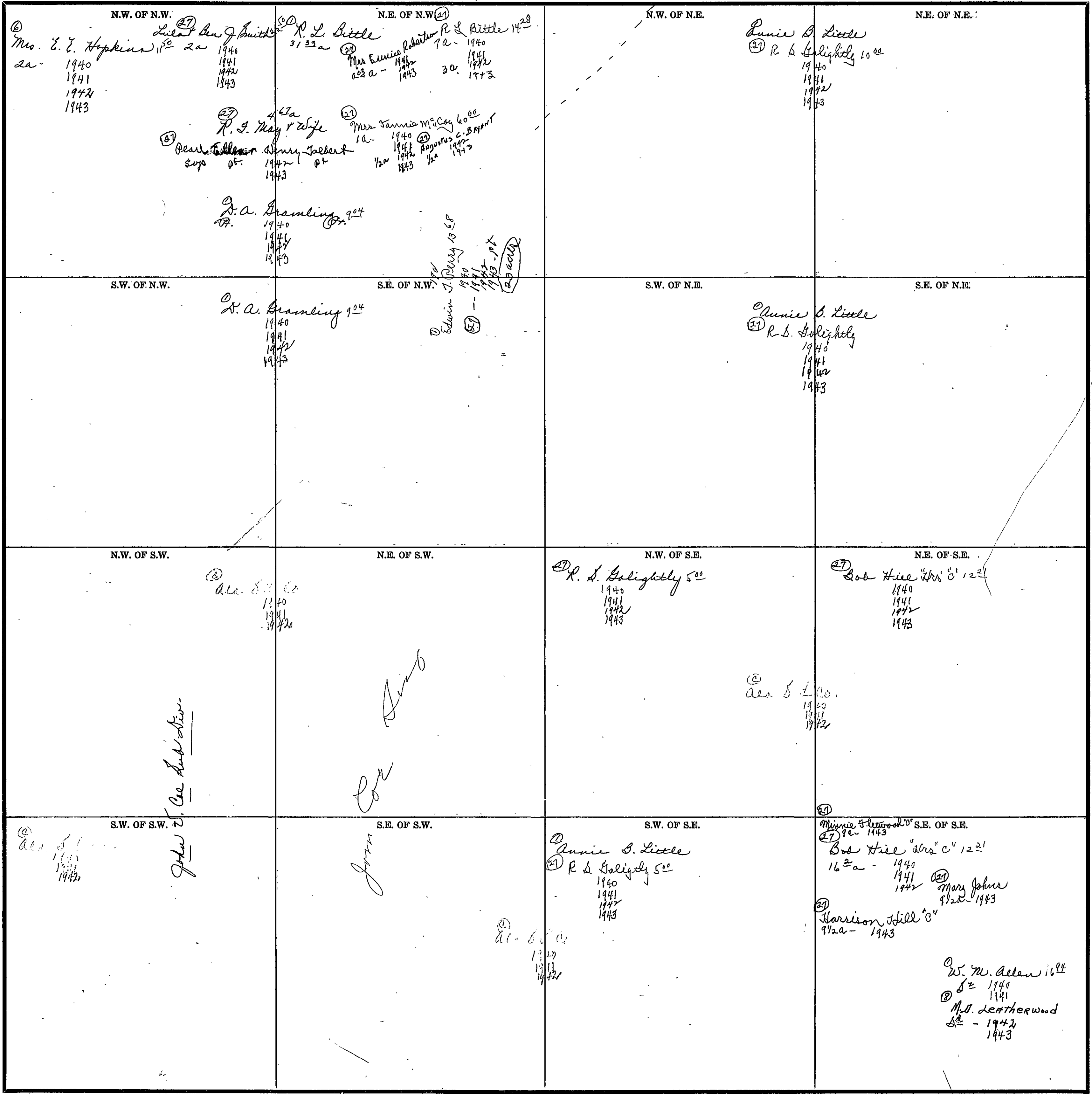

Scale-300 Ft.=1 inch

COUNTY _____

Form 1-S.T.C.—Wilson Printing Company, Montgomery, Ala.

<p>N.W. OF N.W.</p> <p>① Sloan - Sheffield L & Son Co. 1940 1941 1942 1943</p>	<p>N.E. OF N.W.</p> <p>① Sloan Sheffield L & Son Co. 3a - 1940 1941 1942 1943</p> <p>① David Walker 35a 1940 1941 1942 1943</p> <p>① E. Ware 25a 1940 1941 1942 1943</p>	<p>N.W. OF N.E.</p> <p>① Mrs. Fannie May McClain 1496 1940 1941 1942 1943</p>	<p>N.E. OF N.E.</p> <p>① Mrs. Fannie McCoy ① W. J. Mitchell 10⁰⁰ 1940 1941 1942 1943</p>
<p>S.W. OF N.W.</p> <p>① Sloan Sheffield L & Son Co. 4a - 1940 1941 1942 1943</p>	<p>S.E. OF N.W.</p> <p>① Mrs. Fannie May McClain 1496 37a - 1940 1941 1942 1943</p> <p>① E. Ware 3a 1940 1941 1942 1943</p>	<p>S.W. OF N.E.</p> <p>① Mrs. Fannie May McClain 1496 all</p>	<p>S.E. OF N.E.</p> <p>① A. R. Lassiter Etals 22⁰⁰ 22 1940 1941 1942 1943</p> <p>① J. Lassiter adm for J. Lassiter his. 8⁰⁰</p> <p>① Mrs. Lynn Ramsey 12⁰⁰ 8⁰⁰ 1940 1941 1942 1943</p> <p>Exc. D. D. Baswell 8⁰⁰ 1943</p>
<p>N.W. OF S.W.</p> <p>① Mrs. Lois E. Meeks 14⁰¹ 37a - 1940 1941 1942 1943</p> <p>① H. D. Sturkie 20⁰⁰ 1a - 1940 1941 1942 1943</p>	<p>N.E. OF S.W.</p> <p>① Mrs. Lois E. Meeks 14⁰¹ all</p> <p>① H. D. Sturkie 20⁰⁰ 1a - 1940 1941 1942 1943</p>	<p>N.W. OF S.E.</p> <p>① Mrs. Fannie May McClain 1496 35a - 1940 1941 1942 1943</p> <p>① A. R. Lassiter Etals 22⁰⁰ 12a - 1940 1941 1942 1943</p> <p>① Mrs. Lynn Ramsey 3a - 1940 1941 1942 1943</p> <p>① J. Lassiter adm 3a -</p>	<p>N.E. OF S.E.</p> <p>① J. M. Butherford ① A. R. Lassiter adm 20a - 1940 1941 1942 1943</p> <p>① Mrs. Lynn Ramsey 12⁰⁰ 20a - 1940 1941 1942 1943</p> <p>Exc. D. D. Baswell 20a - 1943</p> <p>① J. Lassiter adm ① Mrs. Lynn Ramsey 12⁰⁰ 20a - 1940 1941 1942 1943</p> <p>① Mrs. Ethel Smith 30⁰⁰ 5a - 1940 1941 1942 1943</p> <p>① Mrs. J. Lassiter 5a - 1940 1941 1942 1943</p>
<p>S.W. OF S.W.</p> <p>① Mrs. J. M. Butherford 12⁵⁰ 1940 1941 - Mrs</p>	<p>S.E. OF S.W.</p> <p>① Mrs. Lois E. Meeks 14⁰¹ 30a - 1940 1941 1942 1943</p> <p>① L. B. Walker 10⁰⁰ 10a - 1940 1941 1942 1943</p>	<p>S.W. OF S.E.</p> <p>① Mrs. W. H. Partner Exec. 25⁰⁰ 1a - 1940 1941 1942 1943</p> <p>① Minot McClain 33⁴³ 18a - 1940 1941 1942 1943</p>	<p>S.E. OF S.E.</p> <p>① A. L. Green Ex. 19⁰⁰ 267a - 1940 1941 1942 1943</p>

Scale—300 Ft.=1 inch

COUNTY

SECTION 27

TOWNSHIP 11

RANGE 6

Form 1-S.T.C.-Wilson Printing Company, Montgomery, Ala.

<p>N.W. OF N.W.</p> <p>① J. H. Kelley 1075 1940 1941 1942 1943</p> <p>② W. B. L. ... 1/2 Int. 1941 1942 1943</p>	<p>N.E. OF N.W.</p> <p>② L. B. Agle & Wife 35a ③ J. J. & Emma Mims 511 35a- 1940 1941 1942 1943</p> <p>① M. O. Leatherwood 5a- 1941 1942 1943</p>	<p>N.W. OF N.E.</p> <p>① Gloss Sheffield & Son Co. 1940 1941 1942 1943</p>	<p>N.E. OF N.E.</p>
<p>S.W. OF N.W.</p> <p>① Gads & Mtn Realty Co. P.L. 1940 1941 1942 1943</p> <p>① J. J. Porter 666 6a- 1940 1941 1942 1943</p>	<p>S.E. OF N.W.</p>	<p>S.W. OF N.E.</p> <p>① Gloss Sheffield & Son Co. 1940 1941 1942 1943</p>	<p>S.E. OF N.E.</p>
<p>N.W. OF S.W.</p>	<p>N.E. OF S.W.</p> <p>① Mrs. Hugh Agreola 1/2 Int. 1940 1941 1942 1943</p> <p>② Dr. M. P. Hughes 1/2 Int. 1940 1941 1942 1943</p>	<p>N.W. OF S.E.</p> <p>① Gloss Sheffield & Son Co. 1940 1941 1942 1943</p>	<p>N.E. OF S.E.</p> <p>① Hammond Est. See P.L. 1940 1941 1942 1943</p>
<p>S.W. OF S.W.</p> <p>① Gads & Mtn Realty Co. 1940 1941 1942 1943</p>	<p>S.E. OF S.W.</p> <p>① Gloss Sheffield & Son Co. 1940 1941 1942 1943</p>	<p>S.W. OF S.E.</p> <p>① Gloss Sheffield & Son Co. 1940 1941 1942 1943</p>	<p>S.E. OF S.E.</p> <p>① J. W. P.L. 1940 1941 1942 1943</p> <p>① Gloss Sheffield & Son Co. P.L. 1940 1941 1942 1943</p>

Scale—300 Ft.=1 inch

COUNTY _____

SECTION 29

TOWNSHIP 11

RANGE 6

Form 1-S.T.C.—Wilson Printing Company, Montgomery, Ala.

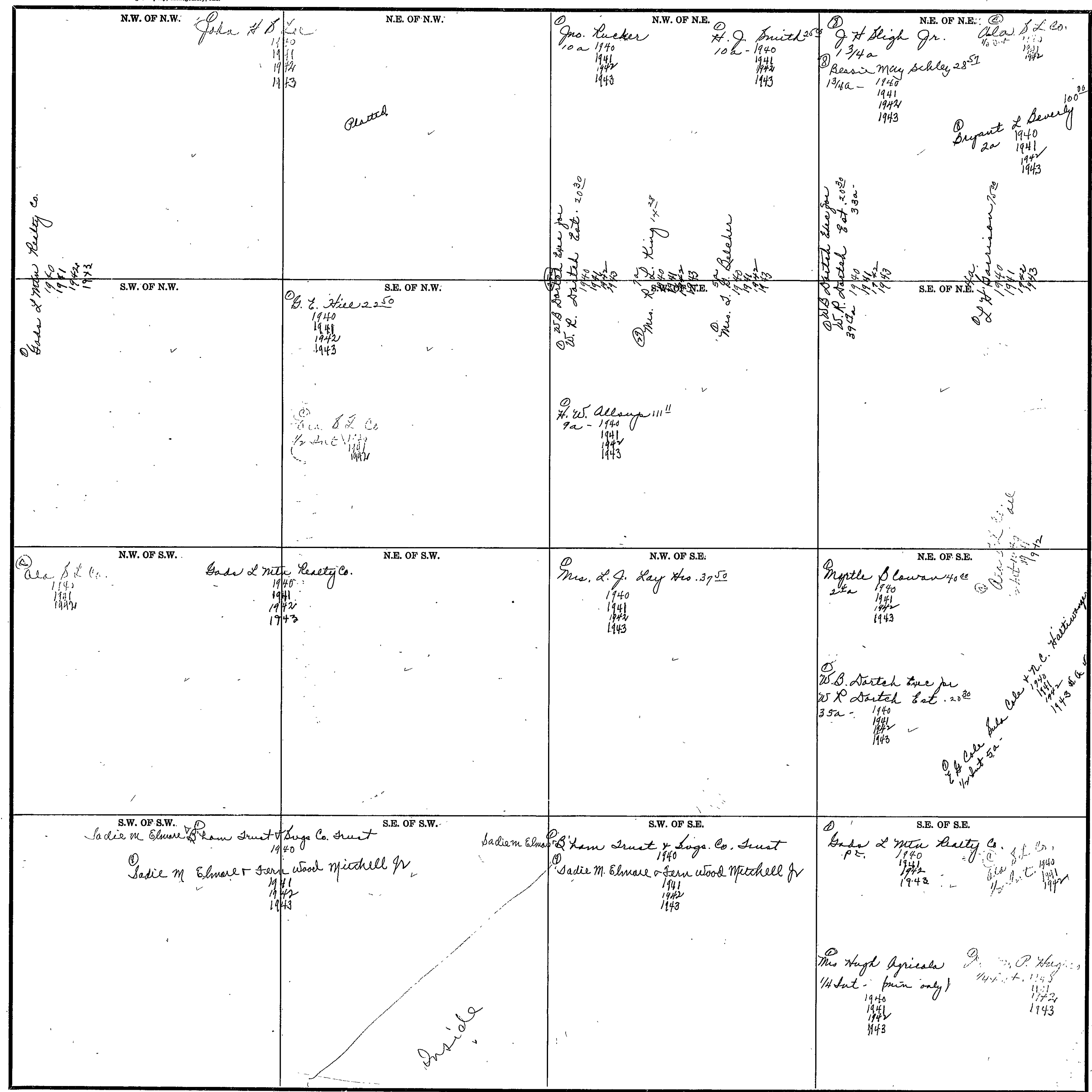

Scale—300 Ft.=1 inch

COUNTY _____

Form 1-S.T.C.—Wilson Printing Company, Montgomery, Ala.

<p>N.W. OF N.W.</p> <p>① J. G. Guest 632 39a-1940 1941-1942 1943</p> <p>② H. B. Gilliland 118 100a 1940 1941 1942 1943</p> <p>③ J. G. Guest 632 20a 1940 1941 1942 1943</p>	<p>N.E. OF N.W.</p> <p>J. G. Guest 632 20a 1940 1941 1942 1943</p>	<p>N.W. OF N.E.</p> <p>J. C. Inyer & A. C. Wadsworth 931 less city ledge 1940 1941 1942 1943</p>	<p>N.E. OF N.E.</p> <p>J. C. Inyer & A. C. Wadsworth 931 less city ledge 1940 1941 1942 1943</p>
<p>S.W. OF N.W.</p> <p>① Mrs. Hugh Agricola 1/2 Int. 1940 1941 1942 1943</p> <p>② Dr. M. P. Hughes 1/2 Int. 1940 1941 1942 1943</p>	<p>S.E. OF N.W.</p> <p>① Mrs. Hugh Agricola 1/2 Int. 1940 1941 1942 1943</p> <p>② Dr. M. P. Hughes 1/2 Int. 1940 1941 1942 1943</p>	<p>S.W. OF N.E.</p> <p>J. C. Inyer & A. C. Wadsworth 931 less city ledge 1940 1941 1942 1943</p>	<p>S.E. OF N.E.</p> <p>① Gross & Mtn Realty Co. 1940 1941 1942 1943</p>
<p>N.W. OF S.W.</p> <p>① Dr. H. J. Savage 150 1940 1941 1943</p>	<p>N.E. OF S.W.</p> <p>① Mrs. Hugh Agricola 1/2 Int. 1940 1941 1942 1943</p> <p>② Dr. M. P. Hughes 1/2 Int. 1940 1941 1942 1943</p>	<p>N.W. OF S.E.</p> <p>G. C. Bellenger & Et al Ex 6 25 1940 1941 1942 1943</p>	<p>N.E. OF S.E.</p> <p>G. C. Bellenger & Et al Ex 6 25 1940 1941 1942 1943</p>
<p>S.W. OF S.W.</p> <p>① H. P. Bellenger 625 1940 1941 1942 1943</p>	<p>S.E. OF S.W.</p> <p>① H. P. Bellenger 625 1940 1941 1942 1943</p>	<p>S.W. OF S.E.</p> <p>① W. M. Harris 150 1940 1941 1942 1943</p>	<p>S.E. OF S.E.</p> <p>① Radio Clinic ② Chem Trust & Ins Co. Trust ③ Radio M. Elmore & James Wood Mitchell Jr 1940 1941 1942 1943</p>

Scale—300 Ft.=1 inch

COUNTY

SECTION 31

TOWNSHIP 11

RANGE 6

Form I-S.T.C.—Wilson Printing Company, Montgomery, Ala.

<p>N.W. OF N.W.</p> <p>J. S. Paden Hrs 5⁶² 1940 1941 1942 1943</p>	<p>N.E. OF N.W.</p> <p>W.C. Sity 16^{2a} 1940 1941 1942 1943</p> <p>J.P. Ware 17^{8a} 1940 1941 1942 1943</p> <p>D.S. Dupree 18^{2a} 1940 1941 1942 1943</p> <p>W.Y. Clayton 16^d 1940 1941 1942 1943</p> <p>Joe Bellamy 16^a 1940 1941 1942 1943</p> <p>W.R. Bartch Est. 2a 1940 1941 1942 1943</p> <p>W.C. Sity 2a 1940 1941 1942 1943</p>	<p>N.W. OF N.E.</p> <p>Bham Trust & Loan Co. Trustees 10²⁵ 1940</p> <p>Sadie M. Elmore & Bham Trust Co. 1940</p> <p>Sadie M. Elmore 1941 1942 1943</p> <p>Samwood Mitchell Jr 1941 1942 1943</p>	<p>N.E. OF N.E.</p> <p>Jno. A. Tamm Receiver 15²⁵ 1940 1941 1942 1943</p> <p>Mrs. Lynn Ramey 12⁵⁰ 1940 1941 1942 1943</p>
<p>S.W. OF N.W.</p>	<p>S.E. OF N.W.</p> <p>W.Y. Clayton 1940 1941 1942 1943</p>	<p>S.W. OF N.E.</p> <p>Mrs. Sarah Rogers 1a - 1940 NW 1941 1942 1943</p> <p>Mrs. C.A. Clayton Est 2² 1940 1941 1942 1943</p> <p>A.A. Rogers 1a - 1940 1941 1942 1943</p> <p>Frank Padgett 1940 1941 1942 1943</p> <p>Jno. A. Coff 5²⁵ 1a - 1940 1941 1942 1943</p> <p>Robert E. Wynn 18 1940 1941 1942 1943</p>	<p>S.E. OF N.E.</p> <p>Mrs. C.A. Clayton Est 1940 1941 1942 1943</p>
<p>N.W. OF S.W.</p> <p>Dwight Mfg. Co. 1940 1941 1942 1943</p>	<p>N.E. OF S.W.</p>	<p>N.W. OF S.E.</p> <p>R. S. Hershaw 10⁰⁰ 1a 1940 1941 1942 1943</p> <p>Mrs. C.A. Clayton Est 1940 1941 1942 1943</p> <p>Mrs. C.A. Clayton Est 2² 1940 1941 1942 1943</p> <p>Dwight Mfg. Co. 1940 1941 1942 1943</p>	<p>N.E. OF S.E.</p> <p>Mrs. Char. West 19a 1940 1941 1942 1943</p>
<p>S.W. OF S.W.</p> <p>Dwight Mfg. Co. 1940 1941 1942 1943</p>	<p>S.E. OF S.W.</p>	<p>S.W. OF S.E.</p> <p>Dwight Mfg. Co. 3 8a 1940 1941 1942 1943</p>	<p>S.E. OF S.E.</p>

Scale—300 Ft.=1 inch

COUNTY

Form 1-S.T.C.-Wilson Printing Company, Montgomery, Ala.

<p>N.W. OF N.W.</p> <p>10 Dwight Mfg. Co. 12a - 1940 1941 1942 1943</p> <p>11 Geo. R. Vann, Receiver 1500 1940</p> <p>11 Mrs. Lynn Ramey 1200 1940 1941 1942 1943</p>	<p>N.E. OF N.W.</p> <p>10 Sadie M. Elmore & Sam Street & Sons Co. Street 1940</p> <p>10 Sadie M. Elmore & Sam Wood Mitchell Jr 1941 1942 1943</p>	<p>N.W. OF N.E.</p> <p>Bellevue Add.</p> <p>Platted</p>	<p>N.E. OF N.E.</p> <p>Bellevue Add.</p>
<p>S.W. OF N.W.</p> <p>10 Clayton Sub Div.</p> <p>10 Central Ala. Dry Goods Co. 1941 1942 1943</p>	<p>S.E. OF N.W.</p> <p>Bellevue Add.</p>	<p>S.W. OF N.E.</p> <p>10 Dwight Mfg. Co. 12a - 1940 1941 1942 1943</p>	<p>S.E. OF N.E.</p> <p>10 Jera Appleton Lee 40000 12a - 1940</p> <p>10 Mrs. Zerah Lyle Appleton 1/2a - 1941 1/2a - 1942 1943</p> <p>10 J. B. Coker Jr Pt. - 1943</p>
<p>N.W. OF S.W.</p> <p>10 J. S. Paden 2500 1940 1941 1942 1943</p>	<p>N.E. OF S.W.</p> <p>Bellevue Add.</p>	<p>N.W. OF S.E.</p> <p>Bellevue Add.</p>	<p>N.E. OF S.E.</p> <p>10 Lola J. Smith Adm. Pt.</p> <p>Platted</p>
<p>S.W. OF S.W.</p> <p>10 W. O. Phillips 12a - 1940 1941 1942 1943</p> <p>10 C. F. Shepherd 5a - 1940 1941 1942 1943</p> <p>10 Mrs. Myrtle Glasgow 5a - 1941 1942 1943</p> <p>10 Mrs. Lena Rice Pt. - 1940</p> <p>10 Mrs. Edith Brouty Pt. - 1940 1941 1942 1943</p>	<p>S.E. OF S.W.</p> <p>10 Agriole Furnace Co. Pt. - 1940 1941 1942 1943</p>	<p>S.W. OF S.E.</p> <p>10 Josephine Williams Co. 7a Pt. - 1939 1940 1941 1942 1943</p>	<p>S.E. OF S.E.</p> <p>Bellevue Add.</p>

Scale-300 Ft.=1 inch

COUNTY _____

SECTION 33

TOWNSHIP 11

RANGE 6

Form 1-S.T.C.-Wilson Printing Company, Montgomery, Ala.

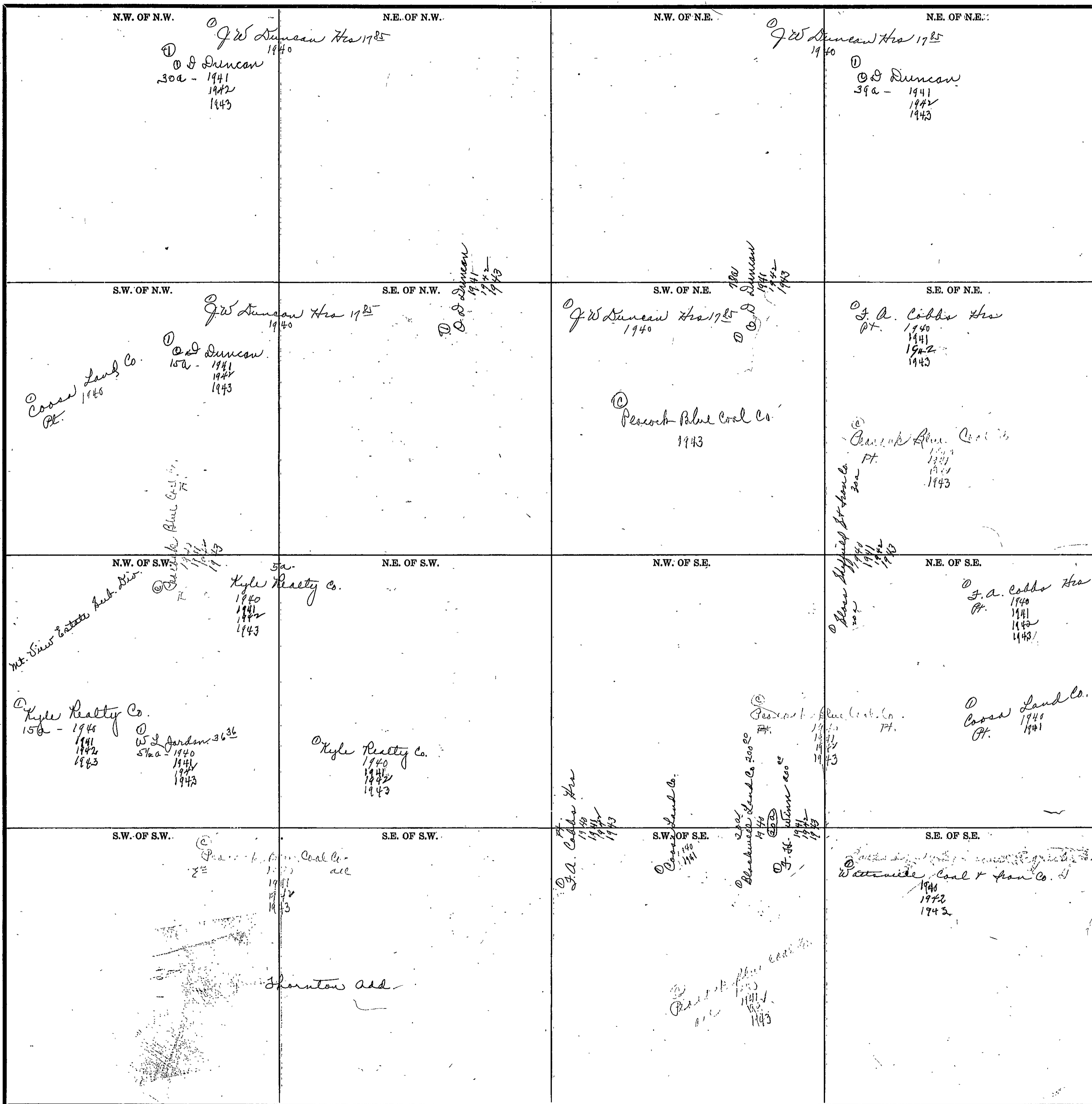

Scale-300 Ft.=1 inch

COUNTY _____

Form 1-S.T.C.—Wilson Printing Company, Montgomery, Ala.

<p>N.W. OF N.W.</p> <p>Glenn Sheffield & Co. 1940 1941 1942 1943</p>	<p>N.E. OF N.W.</p> <p>Glenn Sheffield & Co. 1940 1941 1942 1943</p>	<p>N.W. OF N.E.</p> <p>Debra Rose 6²⁵ 40a 1940 1941 1942 1943</p> <p>Glenn Sheffield & Co. 1940 1941 1942 1943</p>	<p>N.E. OF N.E.</p> <p>Mrs. J. M. Luthers 12⁵⁰ 39a 1940 1941 - 1942</p>
<p>S.W. OF N.W.</p> <p>Glenn Sheffield & Co. 1940 1941 1942 1943</p>	<p>S.E. OF N.W.</p> <p>Glenn Sheffield & Co. 1940 1941 1942 1943</p> <p>(27) F. Alf Wiggs 40⁰⁰ 5a- 1940 1941 1942 1943</p>	<p>S.W. OF N.E.</p> <p>J. W. Hammond Est. 13⁵¹ 37a 1940 1941 1942 1943</p>	<p>S.E. OF N.E.</p> <p>M. J. Wall 37⁵⁰ 1940 1941 1942 1943</p>
<p>N.W. OF S.W.</p> <p>Glenn Sheffield & Co. 1940 1941 1942 1943</p> <p>Coach Rental Co. 1941 1942</p>	<p>N.E. OF S.W.</p> <p>Glenn Sheffield & Co. 1940 1941 1942 1943</p>	<p>N.W. OF S.E.</p> <p>(27) J. W. Anderson 23⁵² 34a- 1940 1941 1942 1943</p> <p>(27) Mrs. Della Mae Walker 6a</p> <p>(27) G. W. Green 50⁰⁰ 6a- 1940 1941 1942 1943</p>	<p>N.E. OF S.E.</p> <p>See next sheet</p>
<p>S.W. OF S.W.</p> <p>J. E. Clark wife 5⁰⁰ 1a- 1940 1941 1942 1943</p> <p>Glenn Sheffield & Co. 1940 1941 1942 1943</p> <p>Palmer 5⁰⁰ 1a- 1940 1941 1942 1943</p> <p>John Hill 8⁰⁰ 14a- 1940 1941 1942 1943</p> <p>John Miller 12⁰⁰ 15/10a 1940 1941 1942 1943</p> <p>Other lots: 27/1a, 26/1a, 31/1a, 31/2a, 31/3a, 31/4a, 31/5a, 31/6a, 31/7a, 31/8a, 31/9a, 31/10a, 31/11a, 31/12a, 31/13a, 31/14a, 31/15a, 31/16a, 31/17a, 31/18a, 31/19a, 31/20a, 31/21a, 31/22a, 31/23a, 31/24a, 31/25a, 31/26a, 31/27a, 31/28a, 31/29a, 31/30a, 31/31a, 31/32a, 31/33a, 31/34a, 31/35a, 31/36a, 31/37a, 31/38a, 31/39a, 31/40a, 31/41a, 31/42a, 31/43a, 31/44a, 31/45a, 31/46a, 31/47a, 31/48a, 31/49a, 31/50a, 31/51a, 31/52a, 31/53a, 31/54a, 31/55a, 31/56a, 31/57a, 31/58a, 31/59a, 31/60a, 31/61a, 31/62a, 31/63a, 31/64a, 31/65a, 31/66a, 31/67a, 31/68a, 31/69a, 31/70a, 31/71a, 31/72a, 31/73a, 31/74a, 31/75a, 31/76a, 31/77a, 31/78a, 31/79a, 31/80a, 31/81a, 31/82a, 31/83a, 31/84a, 31/85a, 31/86a, 31/87a, 31/88a, 31/89a, 31/90a, 31/91a, 31/92a, 31/93a, 31/94a, 31/95a, 31/96a, 31/97a, 31/98a, 31/99a, 31/100a.</p>	<p>S.E. OF S.W.</p> <p>Plat</p>	<p>S.W. OF S.E.</p> <p>Glenn Sheffield & Co. 1940 1941 1942 1943</p> <p>Glenn Sheffield & Co. 1940</p>	<p>S.E. OF S.E.</p>

Scale—300 Ft.=1 inch

COUNTY

SECTION 34

TOWNSHIP 11

NE of SE

RANGE 6

Form 1-S.T.C.—1949 MARSHALL & BRUCE CO. NASHVILLE

①
J. M. Simmons 108⁰⁰
1940
1a 1941
1942
1943

②
E. L. Newberry 200⁰⁰
1941
1a 1941
1942
1943

③
Mrs. Della L. Vinson 100⁰⁰
1940
1a 1941
1942
1943

④
L. H. Garrison
1940
9a 1941
6a

⑤
Gloss Sheffield L & Co.
1940
7+ 1941
1942
1943

⑥
L. H. Garrison 500⁰⁰
1940
9a 1941
1942
1943

⑦
R. L. Garrison
1940
1a 1941
1942
1943

Scale—300 Ft.—1 Inch

COUNTY _____

Form 1-S.T.C.-Wilson Printing Company, Montgomery, Ala.

<p>N.W. OF N.W.</p> <p>Miss J. M. Sutherland 1250 1940 1941 - Mrs</p>	<p>N.E. OF N.W.</p> <p>(14) E. D. Jordan 1/2a - 1943</p>	<p>N.W. OF N.E.</p> <p>Grady Williams 2000 1940 1941 1942 1943</p> <p>Edith Mae Stokes 1200 1940 1941 1942 1943</p>	<p>N.E. OF N.E.</p> <p>Harley Home Plot</p>
<p>S.W. OF N.W.</p> <p>M & W Lee 3750 1940 1941 1942 1943</p> <p>Road</p> <p>Platted Plot annulled</p>	<p>S.E. OF N.W.</p> <p>Mrs. J. M. Sutherland 1250 1940 1941 - Mrs</p>	<p>S.W. OF N.E.</p> <p>G. A. Wendt 1000 1940 1941 1942 1943</p> <p>Also S. Land in 1940 1941 1942</p>	<p>S.E. OF N.E.</p>
<p>N.W. OF S.W.</p> <p>Gless. Sheffield L & Co. 1940 1941 1942 1943</p>	<p>N.E. OF S.W.</p> <p>(27) J. C. McCarver 6615 1a - 1940 1941 1942 1943</p> <p>(27) J. Emmett Parker 1940 1941 1942 1943</p> <p>(27) R. L. Garrison 5000 1a - 1940 1941 1942 1943</p> <p>(27) C. L. Harwood 1942 1943</p> <p>(27) Roy Sauls 5000 3a - 1940 1941 1942 1943</p>	<p>N.W. OF S.E.</p> <p>(1) H. Mooney 2000 1/2 Int. 1940 all - 1941 1942 1943</p>	<p>N.E. OF S.E.</p> <p>(27) Mrs. L. W. Crawford 1331 1940 1941 1942 1943</p> <p>(27) Ed Walker 1940 - 1941</p> <p>(27) Floyd Andy Benjamin 1940 - 1941 1942 1943</p> <p>Also S. Land in 1940 1941 1942</p>
<p>S.W. OF S.W.</p> <p>Gless. Sheffield L & Co. 2a 1940 1941 1942 1943</p> <p>Hufford & Patterson 3888 5a 1940 1941 1942 1943</p>	<p>S.E. OF S.W.</p>	<p>S.W. OF S.E.</p> <p>Rush Chadwick 964 1940 1941</p> <p>(1) Miss Ruby Chadwick + Mrs. W. T. Christopher 1942 1943</p> <p>Also S. Land in 1940 1941 1942</p>	<p>S.E. OF S.E.</p> <p>See next sheet</p>

Scale - 300 Ft. = 1 inch

SECTION 35

TOWNSHIP 11

RANGE 6

Form 1-S.T.C.—1943 MARSHALL & BRUCE CO. WARREN

SE of SE

① Mrs. Louisa Sewell
1a-① 1940
1941
Mrs. Minnie H. Bailey
1942
1943

②⑦ S.C. McClure 46¹⁵
77- 1940
1941
1942
1943

②⑦ Mrs. L.W. Cranford 13³¹
77- 1940
1941
1942
1943

① Jennie A. & J.L. Cranford 25⁰⁰
28²⁵a- 1940
1941
5a- ②⑦ Jennie H. Cranford Mrs. L.W. Cranford
1942 1a- 1942
7a- 5a- 1943

②⑦ L.L. Cranford 17⁰⁰
77- 1940
1941
1942
1943

②⑦ Louie Amberson
1100a- 1941
1943

②⑦ Jas. S. Brady 10⁰⁰
4d- 1940
1941
1942
1943

②⑦ Will Packer 50⁰⁰
1a- 1940
1941
②⑦ C.E. Packer & Wife
1a- 1942
1943

① F.D. Sturkie Est. 40⁰⁰
1a- 1940
1941
1942
1943

②⑦ J.R. Lusk 30³⁰
Est. 1940
1941
1942
1943

②⑦ C.E. Packer & Wife 57³¹
1a- 1940
1941
1942
1943

Scale—300 Ft.—1 inch

COUNTY _____

Form 1-S.T.C.—Wilson Printing Company, Montgomery, Ala.

<p>N.W. OF N.W.</p> <p><i>L R Pagan add -</i></p>	<p>N.E. OF N.W.</p>	<p>N.W. OF N.E.</p> <p><i>Mrs. Rosa L. Newberry adm for J C Newberry Est. 689</i> 1940 1941 1942 1943</p>	<p>N.E. OF N.E.</p> <p><i>25 M Allen 16⁹⁴</i> 5a - 1940 1941 <i>M. H. Leatherwood</i> 5c - 1942 1943</p> <p><i>Mrs. Mary E. Brewer 10⁰⁰</i> 1940 1941 1942 1943</p> <p><i>Henry Dunn 5¹¹</i> 15ab - 1940 1941 1942 1943</p>
<p>S.W. OF N.W.</p> <p><i>Ward Ewing</i></p>	<p>S.E. OF N.W.</p>	<p>S.W. OF N.E.</p> <p><i>Mrs. Rosa L. Newberry adm J.C. Newberry Est. 153</i> 32 1/2a - 1940 1941 1942 1943</p> <p><i>Lily M. Dodgen 10⁰⁰</i> 7a - 1940 1941 1942 1943</p>	<p>S.E. OF N.E.</p> <p><i>Mrs. Carrie Lajd 25⁰⁰</i> 3a - 1940 1941 1942 1943</p> <p><i>Geo & Jas King 7⁹⁷</i> 39a - 1940 1941 1942 1943</p> <p><i>Mrs. Rose Rosenbaum</i> all - 1940 1941 1942 1943</p>
<p>N.W. OF S.W.</p>	<p>N.E. OF S.W.</p> <p><i>Ward Ewing Sub Div.</i></p>	<p>N.W. OF S.E.</p> <p><i>Geo & Jas King 17⁵⁴</i> 6 1/2 a - 1940 1941 1942 1943</p> <p><i>Mrs. Rosa L. Newberry adm J C Newberry Est. 10¹¹</i> 33 1/2 a - 1940 1941 1942 1943</p>	<p>N.E. OF S.E.</p> <p><i>Geo. & Jas. King 17⁵⁴</i> 1940 1941 1942 1943</p>
<p>S.W. OF S.W.</p> <p><i>See next sheet # 2</i></p>	<p>S.E. OF S.W.</p>	<p>S.W. OF S.E.</p> <p><i>Est Saretter of W. Saretter 7²³</i> 1940 1941 1942 1943</p> <p><i>J B Owens 27³⁴</i> 11a - 1940 1941 1942 1943</p>	<p>S.E. OF S.E.</p> <p><i>Geo. & Jas. King 17⁵⁴</i> 1940 1941 1942 1943</p>

Scale—300 Ft.=1 inch

COUNTY

Form 1-S.T.C.—1943 MARSHALL & BRUCE CO. HARRISVILLE

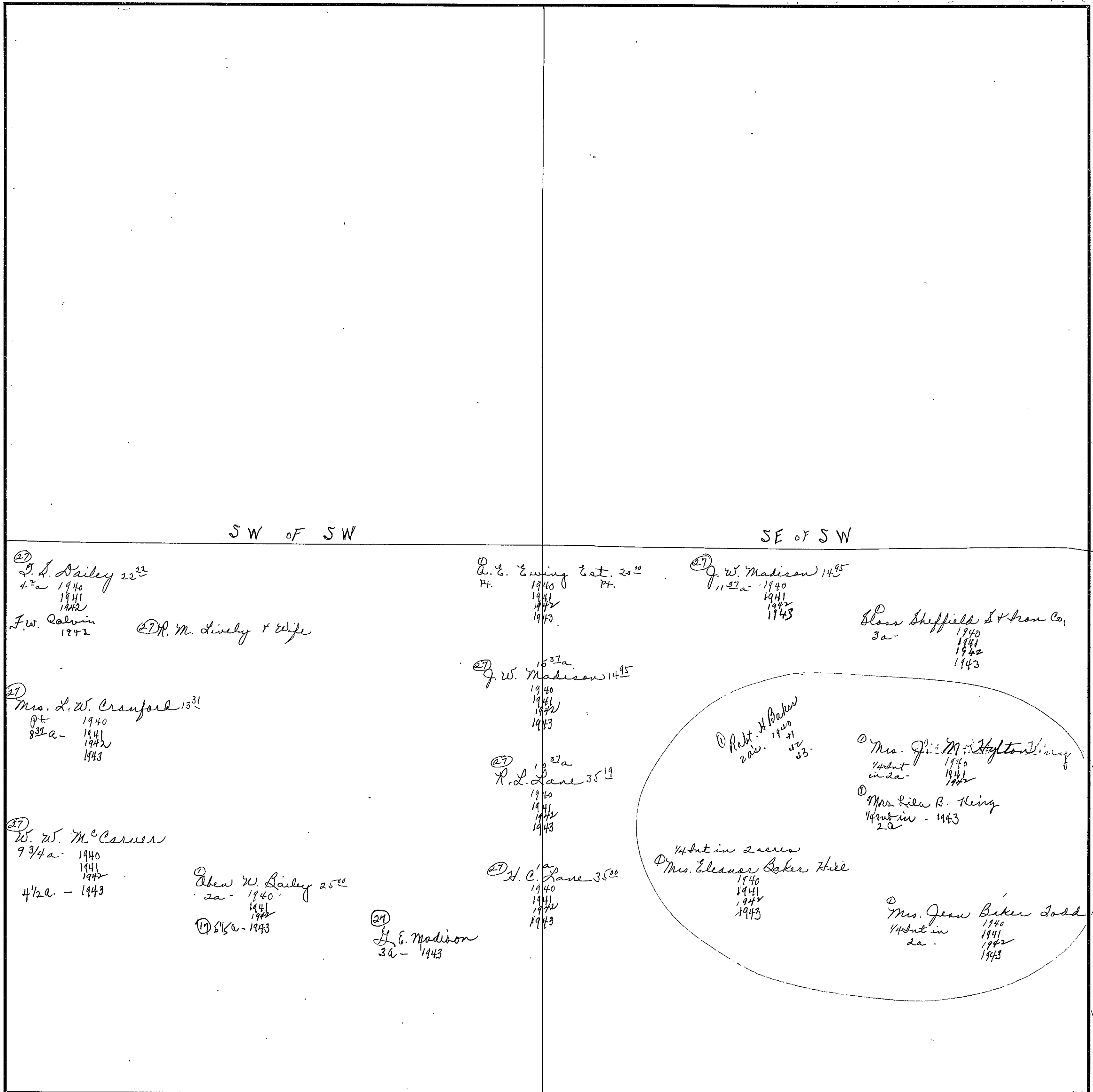

SECTION 1

TOWNSHIP 11

RANGE 7

Form 1-S.T.C.-Wilson Printing Company, Montgomery, Ala.

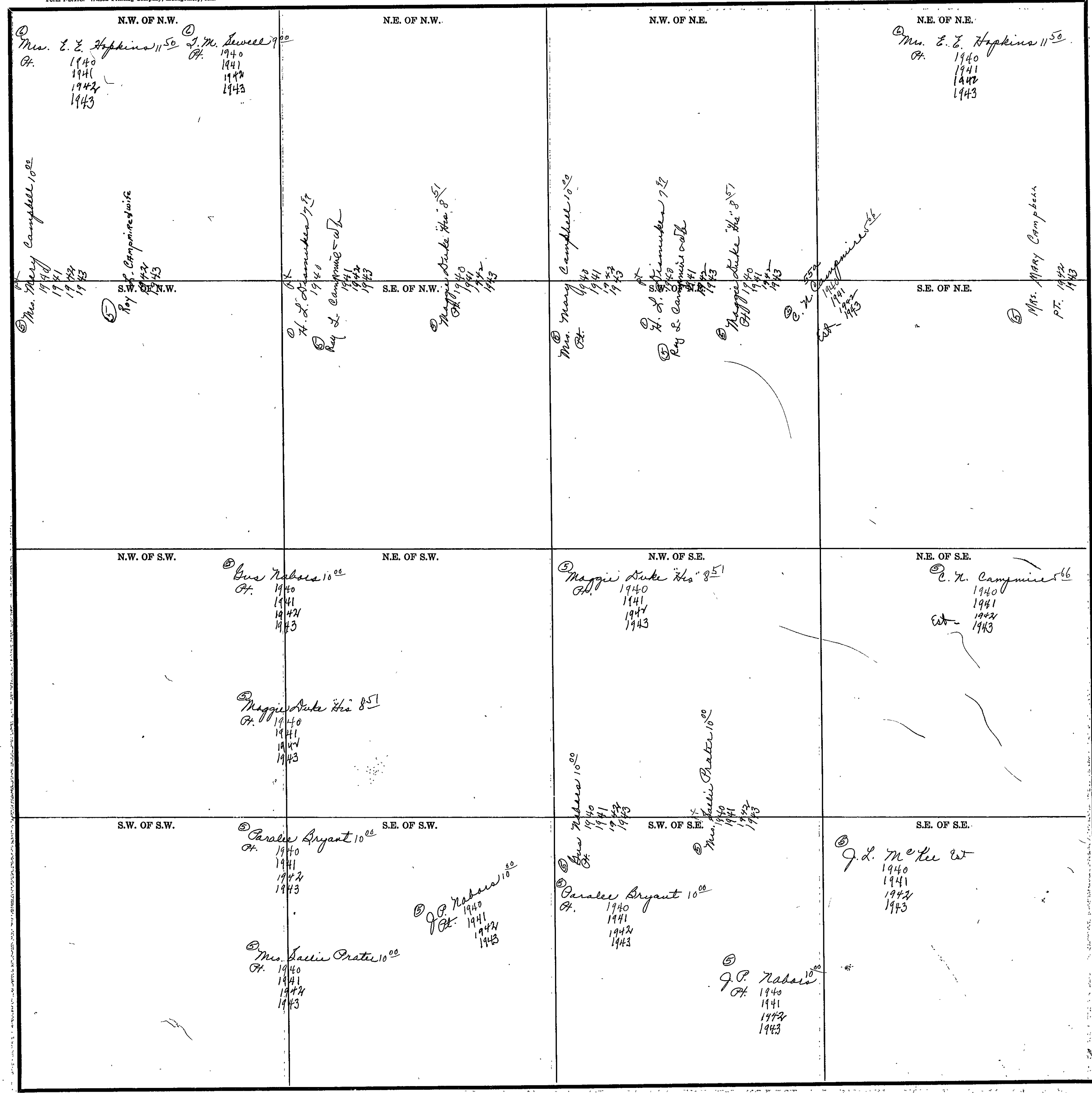

COUNTY _____

Scale—300 Ft.—1 inch

Form 1-S.T.C.—Wilson Printing Company, Montgomery, Ala.

<p>N.W. OF N.W.</p> <p>W. J. Hale Est. 12⁵⁰ 1940 1941 1942 1943</p>	<p>N.E. OF N.W.</p> <p>W. J. Hale Est. 12⁵⁰ 1940 1941 1942 1943</p>	<p>N.W. OF N.E.</p> <p>J. B. Hale 66⁶⁶ 3a - 1940 1941 1942 1943</p> <p>J. M. Sewell 9⁰⁰ Pt. 1940 1941 1942 1943</p>	<p>N.E. OF N.E.</p> <p>J. M. Sewell 9⁰⁰ Pt. 1940 1941 1942 1943</p>
<p>S.W. OF N.W.</p> <p>W. J. Hale Est. 12⁵⁰ 1940 1941 1942 1943</p>	<p>S.E. OF N.W.</p> <p>W. J. Hale Est. 12⁵⁰ 1940 1941 1942 1943</p>	<p>S.W. OF N.E.</p> <p>"B"</p>	<p>S.E. OF N.E.</p> <p>J. M. Sewell 9⁰⁰ Pt. 1940 1941 1942 1943</p>
<p>N.W. OF S.W.</p> <p>S. L. Simpson 10⁰⁰ 1940 1941 1942 1943</p> <p>Class. S. & Son Co. 1940 1941 1942 1943</p>	<p>N.E. OF S.W.</p> <p>S. L. Simpson 10⁰⁰ 1940 1941 1942 1943</p> <p>Class. S. & Son Co. 1940 1941 1942 1943</p>	<p>N.W. OF S.E.</p> <p>Maggie Duke "Ho" 8⁵¹ 1940 1941 1942 1943</p> <p>Paralee Bryant 10⁰⁰ Pt. 1940 1941 1942 1943</p> <p>Bro. Nabors 10⁰⁰ Pt. 1940 1941 1942 1943</p> <p>Ms. Lucie Crater 10⁰⁰ Pt. 1940 1941 1942 1943</p>	<p>N.E. OF S.E.</p> <p>Ms. Mary Campbell 10⁰⁰ Pt. 1940 1941 1942 1943</p> <p>Bro. Nabors 10⁰⁰ Pt. 1940 1941 1942 1943</p> <p>H. L. Diamukes 7⁹⁷ Pt. 1940 Roy L. Campfire + Wife 1942 1943</p>
<p>S.W. OF S.W.</p> <p>R. L. Lindsey 10⁰⁰ Pt. 1940 1941 1942 1943</p> <p>L. B. Walker 1940 1941 1942 1943</p> <p>Class. S. & Son Co. 1940 1941 1942 1943</p>	<p>S.E. OF S.W.</p> <p>Class. S. & Son Co. 1940 1941 1942 1943</p>	<p>S.W. OF S.E.</p> <p>Paralee Bryant 10⁰⁰ Pt. 1940 1941 1942 1943</p> <p>Ms. Lucie Crater 10⁰⁰ Pt. 1940 1941 1942 1943</p> <p>Maggie Duke "Ho" 8⁵¹ Pt. 1940 1941 1942 1943</p>	<p>S.E. OF S.E.</p> <p>Paralee Bryant 10⁰⁰ Pt. 1940 1941 1942 1943</p> <p>Ms. Lucie Crater 10⁰⁰ Pt. 1940 1941 1942 1943</p>

Scale—300 Ft.=1 inch

COUNTY _____

SECTION 3

TOWNSHIP 11

RANGE 7

Form 1-S.T.C.—Wilson Printing Company, Montgomery, Ala.

<p>N.W. OF N.W.</p> <p>① Mr. W. Chappell 3⁰⁰ 1940 1941 1942 1943</p> <p>② Mr. W. Chappell 1940 1941 1942 1943</p>	<p>N.E. OF N.W.</p> <p>Arthur J. Baldwin 10⁰⁰ 1940 1941 1942 1943</p>	<p>N.W. OF N.E.</p> <p>① Clayton A. Bridges 4⁵⁰ 1940 1941 1942 1943</p>	<p>N.E. OF N.E.</p> <p>⑤ W. J. Hale Est. 10⁰⁰ 1940 1941 1942 1943</p>
<p>S.W. OF N.W.</p> <p>Arthur J. Baldwin 3³³ 1940 1941 1942 1943</p>	<p>S.E. OF N.W.</p>	<p>S.W. OF N.E.</p> <p>Miller Craft 6³⁵ 1940 1941 1942 1943</p>	<p>S.E. OF N.E.</p>
<p>N.W. OF S.W.</p> <p>① Mr. J. W. Lawrence 5³⁶ 1940 1941 1942 1943</p> <p>② Mrs. S. S. ... 1940 1941</p>	<p>N.E. OF S.W.</p> <p>① Holmes 10⁰⁰ 1940 1941 1942 1943</p>	<p>N.W. OF S.E.</p> <p>① Miller Craft 6³⁵ 1940 1941 1942 1943</p>	<p>N.E. OF S.E.</p> <p>⑤ W. J. Hale Est. 10⁰⁰ 1940 1941 1942 1943</p> <p>⑤ P. L. ... 1940 1941 1942 1943</p> <p>⑤ S. B. ... 1940 1941 1942 1943</p> <p>⑤ ... 1940 1941 1942 1943</p>
<p>S.W. OF S.W.</p> <p>① Mrs. Kate Holmes 10⁰⁰ 1940 1941 1942 1943</p>	<p>S.E. OF S.W.</p> <p>① J. R. Holmes 10⁰⁰ 1940 1941 1942 1943</p>	<p>S.W. OF S.E.</p> <p>① Miller Craft 6³⁵ 1940 1941 1942 1943</p> <p>② C. N. Campmire 4¹⁹ 36a- 1940 1941 1942 1943</p> <p>Est: 1943</p>	<p>S.E. OF S.E.</p> <p>⑤ W. J. Hale Est. 10⁰⁰ 1940 1941 1942 1943</p>

Scale—300 Ft.—1 inch

COUNTY _____

Form 1-S.T.C.-Wilson Printing Company, Montgomery, Ala.

<p>N.W. OF N.W.</p> <p>① L. B. Owens 300 1940 1941 1942 1943</p>	<p>N.E. OF N.W.</p>	<p>N.W. OF N.E.</p> <p>① Mrs. B. H. Rogers Est 300 1940 1941 1942 1943</p>	<p>N.E. OF N.E.</p>
<p>S.W. OF N.W.</p> <p>① L. B. Owens 300 1940 1941 1942 1943</p>	<p>S.E. OF N.W.</p> <p>① Mrs. B. H. Rogers Est 300 1940 1941 1942 1943</p> <p>① W. M. Wilson 344 1940 1941 1942 1943</p> <p>① John H. Lee 1940 1941 1942 1943</p>	<p>S.W. OF N.E.</p> <p>① Mrs. B. H. Rogers Est 300 1940 1941 1942 1943</p>	<p>S.E. OF N.E.</p>
<p>N.W. OF S.W.</p> <p>① W. M. Wilson 344 1940 1941 1942 1943</p> <p>① John H. Lee 1940 1941 1942 1943</p>	<p>N.E. OF S.W.</p>	<p>N.W. OF S.E.</p> <p>① Mrs. B. H. Rogers Est 300 1940 1941 1942 1943</p> <p>① John H. Lee 1940 1941 1942 1943</p> <p>① W. M. Wilson 344 1940 1941 1942 1943</p>	<p>N.E. OF S.E.</p> <p>① J. R. Halmer 1000 1940 1941 1942 1943</p>
<p>S.W. OF S.W.</p> <p>① W. M. Wilson 344 1940 1941 1942 1943</p> <p>① John H. Lee 1940 1941 1942 1943</p>	<p>S.E. OF S.W.</p>	<p>S.W. OF S.E.</p> <p>① W. M. Wilson 344 1940 1941 1942 1943</p> <p>① Mrs. B. H. Rogers Est 300 1940 1941 1942 1943</p>	<p>S.E. OF S.E.</p> <p>① L. M. Satterfield 750 1940 1941 1942 1943</p> <p>① Mrs. B. H. Rogers Est 300 1940 1941 1942 1943</p>

Scale—300 Ft.=1 inch

COUNTY _____

SECTION 5

TOWNSHIP 11

RANGE 7

Form 1-S.T.C.—Wilson Printing Company, Montgomery, Ala.

<p>N.W. OF N.W.</p> <p>① W. J. Cushion 1940 1941 1942 1943</p> <p>② Ala. S. L. Co. 1940 1941 1942</p>	<p>N.E. OF N.W.</p> <p>① W. J. Cushion 1940 1941 1942 1943</p>	<p>N.W. OF N.E.</p> <p>② Agrícola Etals Trustees 1940 ③ A. L. Dickson & Lee Freiburn 1941 1942 ① S. J. Miller 1943</p> <p>② Ala. S. L. Co. 1940 1941 1942</p>	<p>N.E. OF N.E.</p> <p>② Ala. State Land Co. 1940</p> <p>③ M. S. Stockley & H. Skelton 1941 1942 1943</p>
<p>S.W. OF N.W.</p> <p>② E. L. Goodhue & J. A. Lusk Jr. 166 1940 1941 1942 1943</p> <p>② Ala. S. L. Co. 1940 1941 1942</p>	<p>S.E. OF N.W.</p> <p>Agrícola Etals Trustees 1940 ③ A. L. Dickson & Lee Freiburn Trust 1941 1942 ① S. J. Miller 1943</p>	<p>S.W. OF N.E.</p> <p>② Ala. State Land Co. 1940 1941 1942 1943</p>	<p>S.E. OF N.E.</p> <p>② Ala. State Land Co. 1940</p>
<p>N.W. OF S.W.</p> <p>② E. L. Goodhue & J. A. Lusk Jr. 166 1940 1941 1942 1943</p>	<p>N.E. OF S.W.</p> <p>② Ala. State Land Co. 1940 1941 1942 1943</p>	<p>N.W. OF S.E.</p> <p>② Ala. State Land Co. 1940 1941 1942 1943</p>	<p>N.E. OF S.E.</p> <p>② Ala. State Land Co. 1940 1941 1942 1943</p>
<p>S.W. OF S.W.</p> <p>② E. L. Goodhue & J. A. Lusk Jr. 166 1940 1941 1942 1943</p>	<p>S.E. OF S.W.</p> <p>② Ala. State Land Co. 1940 1941 1942 1943</p>	<p>S.W. OF S.E.</p> <p>② Ala. State Land Co. 1940 1941 1942 1943</p>	<p>S.E. OF S.E.</p> <p>③ Mrs. W. E. Chappel 59 1940 1941 1942 1943</p>

Scale—300 Ft.=1 inch

COUNTY _____

Form 1-S.T.C.-Wilson Printing Company, Montgomery, Ala.

<p>N.W. OF N.W.</p> <p>① M. J. Garner 7⁵⁰ 1940 1941 1942 1943</p>	<p>N.E. OF N.W.</p> <p>① M. J. Garner 7⁵⁰ 1940 1941 1942 1943</p>	<p>N.W. OF N.E.</p>	<p>N.E. OF N.E.</p>
<p>S.W. OF N.W.</p>	<p>S.E. OF N.W.</p> <p>① M. J. Garner 6²⁵ 1940 1941 1942 1943</p>	<p>S.W. OF N.E.</p> <p>① J. W. Hammond 5⁰⁰ 1940 1941 1942 1943</p>	<p>S.E. OF N.E.</p> <p>① J. W. Hammond 5⁰⁰ 1940 1941 1942 1943</p>
<p>N.W. OF S.W.</p> <p>① P. W. Ashley 5⁰⁰ 1940 1941 1942 1943</p> <p>① J. B. Ashley 5⁰⁰ 1940 1941 1942 1943</p> <p>① B. J. Cushing 7⁰⁰ 1940 1941 1942 1943</p> <p>① Gray Skridge 10⁰⁰ 1940 1941 1942 1943</p>	<p>N.E. OF S.W.</p> <p>① Ross E. Shelton 7⁵⁰ 1940 1941 1942 1943</p>	<p>N.W. OF S.E.</p>	<p>N.E. OF S.E.</p> <p>① C. A. Cochran 5⁰⁰ 1940 1941 1942 1943</p> <p>① W. T. Cushing 1942 1943</p>
<p>S.W. OF S.W.</p> <p>Agriola Etale Suter 1940</p> <p>① A. L. Dickson - Lee Tribune Sub 1941 1942</p> <p>① Luke D. Boyd 1943</p>	<p>S.E. OF S.W.</p> <p>① M. J. Ashley 5⁰⁰ 1940 1941 1942 1943</p>	<p>S.W. OF S.E.</p> <p>① M. J. Ashley 5⁰⁰ 1940 1941 1942 1943</p>	<p>S.E. OF S.E.</p> <p>① Ross E. Shelton 7⁵⁰ 1940 1941 1942 1943</p>

Scale—300 Ft.=1 inch

COUNTY

SECTION 7

TOWNSHIP 11

RANGE 7

Form I-S.T.C.—Wilson Printing Company, Montgomery, Ala.

<p>N.W. OF N.W.</p> <p>① Ira Means 650 1940 1941 1942 1943</p>	<p>N.E. OF N.W.</p> <p>① Agriola Et als Trustees 1940 ② a & Dickson Lee Trebaum Trust 1941 1942 ③ Luke D. Boyd 1943</p>	<p>N.W. OF N.E.</p> <p>② M. F. Ashley 500 1940 1941 1942 1943</p>	<p>N.E. OF N.E.</p> <p>② R. O. Moore 375 1940 1941 1942 1943</p> <p>③ Ala. L. Co. 1941 1942</p>
<p>S.W. OF N.W.</p> <p>① G. H. Shelton 50 1940 1941 1942 1943</p>	<p>S.E. OF N.W.</p> <p>Ala State Land Co. 1940 1941 ② W. SWANN Colwell 1942 1943</p>	<p>S.W. OF N.E.</p> <p>① Ira Means 650 1940 1941 1942 1943</p>	<p>S.E. OF N.E.</p> <p>Ala State Land Co. 1940 1941 1942 1943</p>
<p>N.W. OF S.W.</p> <p>① H. P. Wiggs 1941 1942 1943</p>	<p>N.E. OF S.W.</p> <p>Ala State Land Co. 1940 1941 1942 1943</p> <p>Ala. State Land Co. 1941 1942 1943</p>	<p>N.W. OF S.E.</p> <p>Ala State Land Co. 1940 1941 1942 1943</p>	<p>N.E. OF S.E.</p> <p>① W. M. Wilson 344 1940 1941 1942 1943</p>
<p>S.W. OF S.W.</p> <p>① Ross Sheffield L & Co. 1940 1941 1942 1943</p>	<p>S.E. OF S.W.</p>	<p>S.W. OF S.E.</p> <p>① W. M. Wilson 344 40a 1940 1941 1942 1943</p> <p>John L. L. 1940 1941 1942 1943</p>	<p>S.E. OF S.E.</p> <p>① W. M. Wilson 344 40a 1940 1941 1942 1943</p> <p>① Ross Sheffield L & Co. 1670a 1940 1941 1942 1943</p>

Scale—300 Ft.=1 inch

COUNTY _____

Form 1-S.T.C.—Wilson Printing Company, Montgomery, Ala.

<p>N.W. OF N.W.</p> <p>John H. Lee 1140 1941 1942 1943</p> <p>H. R. Griffith 422 1940 1941 1942 1943</p>	<p>N.E. OF N.W.</p> <p>Mrs. W. E. Chappell 559 1940 1941 1942 1943</p>	<p>N.W. OF N.E.</p>	<p>N.E. OF N.E.</p> <p>Mrs. Julia Kershaw 939 1940 1941 1942 1943</p> <p>John H. Lee 1140 1941 1942 1943</p> <p>Mrs. W. E. Chappell 559 1940 1941 1942 1943</p>
<p>S.W. OF N.W.</p> <p>H. R. Griffith 422 1940 1941 1942 1943</p> <p>John H. Lee 1140 1941 1942 1943</p>	<p>S.E. OF N.W.</p> <p>H. R. Griffith 421 1940 1941 1942 1943</p> <p>W. C. Brown Supplement 1942 1943</p>	<p>S.W. OF N.E.</p>	<p>S.E. OF N.E.</p>
<p>N.W. OF S.W.</p> <p>H. R. Griffith 506 1940 1941 1942 1943</p> <p>John H. Lee 25a 1940 1941 1942 1943</p>	<p>N.E. OF S.W.</p> <p>Glass-Sheffield I & Co. 7a 1940 1941 1942 1943</p>	<p>N.W. OF S.E.</p> <p>Glass Sheffield I & Co. 1940 1941 1942 1943</p> <p>John H. Lee 25a 1940 1941 1942 1943</p>	<p>N.E. OF S.E.</p> <p>Mrs. Julia Kershaw 939 1940 1941 1942 1943</p> <p>Glass Sheffield I & Co. 1940 1941 1942 1943</p> <p>Ermine Hale 879 202a-1940 1941 1942 1943</p>
<p>S.W. OF S.W.</p> <p>Glass-Sheffield I & Co. 1940 1941 1942 1943</p>	<p>S.E. OF S.W.</p>	<p>S.W. OF S.E.</p> <p>J. B. Wood W. E. Heaton & Franklin 1100 1940 1941 1942 1943</p> <p>J. A. Bramlett 500 20a 1940 1941 1942 1943</p>	<p>S.E. OF S.E.</p> <p>Mrs. E. M. Collins 1942 1943</p>

Scale—300 Ft.=1 inch

COUNTY _____

Form 1-S.T.C.-Wilson Printing Company, Montgomery, Ala.

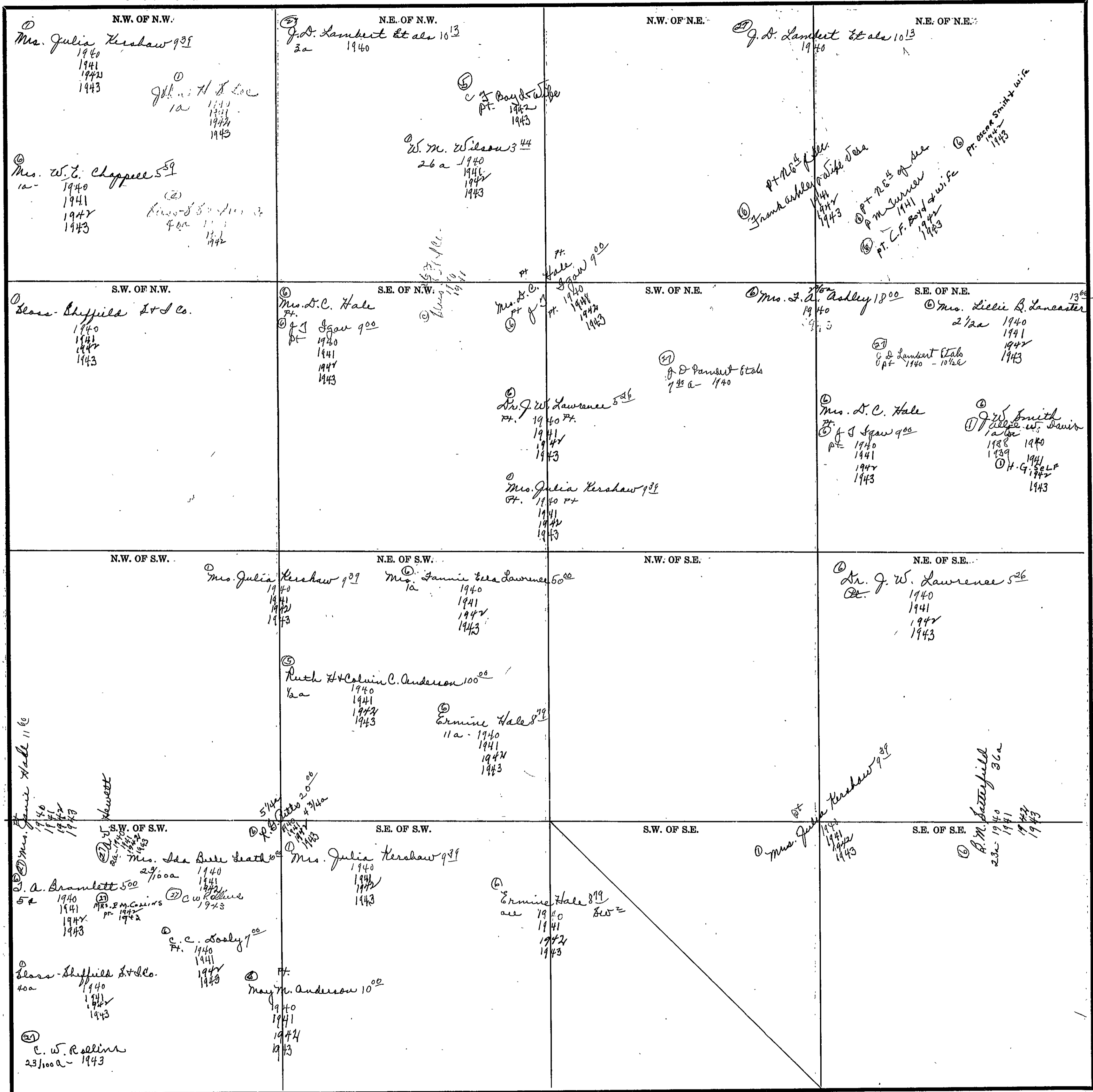

Scale—300 Ft.=1 inch

COUNTY _____

Form 1-S.T.C.—Wilson Printing Company, Montgomery, Ala.

<p>N.W. OF N.W.</p> <p>① H. E. Arnold 1241- 1942 1943</p> <p>② Mrs. Kate Holmes 10⁰⁰ 1940 1941 1942 1943</p> <p>③ J. R. Holmes 10⁰⁰ 1940 1941 1942 1943</p> <p>④ P. F. M. W. H. & Alee P. M. Sumner 1941 1942 1943</p> <p>⑤ C. F. Boyd & wife 1942 1943</p> <p>⑥ P. F. M. W. H. & Alee Frank Boyd 1941 1942 1943</p> <p>⑦ J. D. Lambert & also 10¹³ 1940</p> <p>⑧ H. E. Arnold 1241- 1942 1943</p>	<p>N.E. OF N.W.</p> <p>① Mrs. Kate Holmes 10⁰⁰ 1940 1941 1942 1943</p> <p>② J. R. Holmes 10⁰⁰ 1940 1941 1942 1943</p>	<p>N.W. OF N.E.</p> <p>③ C. K. Campmire 4¹⁹ 1940 1941 1942 1943</p>	<p>N.E. OF N.E.</p> <p>④ C. K. Campmire 4¹⁹ 1940 1941 1942 1943</p> <p>⑤ Mrs. Lot Ann Co. 1940 1941 1942</p>
<p>S.W. OF N.W.</p> <p>① J. D. Lambert & also 10¹³ 1940</p> <p>② P. F. M. W. H. & Alee Frank Boyd 1941 1942 1943</p> <p>③ A. Smith 1949</p>	<p>S.E. OF N.W.</p> <p>④ Mrs. D. C. Hale 1940</p> <p>⑤ J. J. Igou 9⁰⁰ 1940 1941 1942 1943</p> <p>⑥ J. D. Lambert & also 1940</p> <p>⑦ Mrs. Kate Holmes 10⁰⁰ 1940 1941 1942 1943</p>	<p>S.W. OF N.E.</p> <p>③ C. K. Campmire 4¹⁹ 1940 1941 1942 1943</p>	<p>S.E. OF N.E.</p> <p>④ C. K. Campmire 4¹⁹ 1940 1941 1942 1943</p> <p>⑤ Mrs. Lot Ann Co. 1940 1941 1942</p>
<p>N.W. OF S.W.</p> <p>① R. L. Lindsey 10¹³ 1940 1941 1942 1943</p>	<p>N.E. OF S.W.</p> <p>① R. L. Lindsey 10¹³ 1940 1941 1942 1943</p> <p>② Murggony Lindsey 10¹³ 1940 1941 1942 1943</p> <p>③ Thomas A. Anderson 1943</p>	<p>N.W. OF S.E.</p> <p>① Murggony Lindsey 10¹³ 1940 1941 1942 1943</p> <p>② Thomas A. Anderson 1943</p>	<p>N.E. OF S.E.</p> <p>④ C. K. Campmire 4¹⁹ 1940</p> <p>⑤ Carl King 1941-1942 1943</p>
<p>S.W. OF S.W.</p> <p>① R. L. Lindsey 10¹³ 1940 1941 1942 1943</p>	<p>S.E. OF S.W.</p> <p>① R. L. Lindsey 10¹³ 1940 1941 1942 1943</p> <p>② Murggony Lindsey 10¹³ 1940 1941 1942 1943</p> <p>③ Thomas A. Anderson 1943</p>	<p>S.W. OF S.E.</p> <p>① Murggony Lindsey 10¹³ 1940 1941 1942 1943</p> <p>② Thomas A. Anderson 1943</p>	<p>S.E. OF S.E.</p> <p>① R. L. Lindsey 10¹³ 1940 1941 1942 1943</p>

Scale—300 Ft.=1 inch

COUNTY _____

SECTION 11

TOWNSHIP 11

RANGE 7

276

Form 1-S.T.C.—Wilson Printing Company, Montgomery, Ala.

<p>N.W. OF N.W.</p> <p>⑤ C. K. Campmire 4¹⁹ 1940 1941 1942 Est. 1943</p> <p>② Slessor S. & L. S. Slessor 1940 1941 1942</p>	<p>N.E. OF N.W.</p>	<p>N.W. OF N.E.</p>	<p>N.E. OF N.E.</p> <p>⑤ Paralee Bryant 10⁰⁰ 1940 1941 1942 1943</p> <p>⑤ J. P. Rabers 10⁰⁰ 1940 1941 1942 1943</p>
<p>S.W. OF N.W.</p>	<p>S.E. OF N.W.</p> <p>⑤ C. K. Campmire 4¹⁹ 1940 1941 1942 Est. 1943</p>	<p>S.W. OF N.E.</p> <p>⑤ Arvin J. Jinn 10⁰⁰ 1940 1941 1942 1943</p> <p>⑤ Grace Stollaway 1940 1941 1942 1943</p>	<p>S.E. OF N.E.</p> <p>⑤ Paralee Bryant 10⁰⁰ 1940 1941 1942 1943</p> <p>⑤ J. P. Rabers 10⁰⁰ 1940 1941 1942 1943</p>
<p>N.W. OF S.W.</p> <p>⑤ John Hamilton 1940 1941 1942 1943</p>	<p>N.E. OF S.W.</p> <p>⑤ Charlotte Crater "C" 7⁰⁰ 1940 1941 1942 1943</p>	<p>N.W. OF S.E.</p> <p>⑤ C. K. Campmire 4¹⁹ 1940 1941 1942 Est. 1943</p>	<p>N.E. OF S.E.</p> <p>⑤ Paralee Bryant 10⁰⁰ 1940 1941 1942 1943</p> <p>⑤ J. P. Rabers 10⁰⁰ 1940 1941 1942 1943</p>
<p>S.W. OF S.W.</p> <p>⑤ Wash Green "C" 3²⁵ 1940 1941 1942 1943</p>	<p>S.E. OF S.W.</p> <p>⑤ Lillie Coats 3²⁵ 1940 1941 1942 1943</p>	<p>S.W. OF S.E.</p>	<p>S.E. OF S.E.</p> <p>⑤ Wash Green "C" 3²⁵ 1940 1941 1942 1943</p>

Scale—300 Ft.=1 inch

COUNTY _____

Form 1-S.T.C.-Wilson Printing Company, Montgomery, Ala.

<p>N.W. OF N.W.</p> <p>Arvin Sims 10⁰⁰ Pt. 1940 1941 1942 1943</p> <p>(26) Grace Holloway Pt. 1941 1942 1943</p> <p>Hawell Sims 10⁰⁰ Pt. 1940 1941 1942 1943</p> <p>J.P. Kabars 10⁰⁰ Pt. 1940 1941 1942 1943</p>	<p>N.E. OF N.W.</p>	<p>N.W. OF N.E.</p> <p>C.E. Herring 10⁰⁰ Pt. 1940 1941 1942 1943</p> <p>J. L. McKee Est 3 25a 1940 1941 1942 1943</p>	<p>N.E. OF N.E.</p> <p>J. L. McKee Est 39a 1940 1941 1942 1943</p>
<p>S.W. OF N.W.</p> <p>Arvin Sims 10⁰⁰ Pt. 1940</p> <p>(26) Grace Holloway Pt. 1941 1942 1943</p> <p>Hawell Sims 10⁰⁰ Pt. 1940 1941 1942 1943</p> <p>Mrs. Lizzie Spinks 10⁰⁰ Pt. 1940 1941 1942 1943</p> <p>(180) J.H. Garrison Pt. 1941 1942 1943</p>	<p>S.E. OF N.W.</p>	<p>S.W. OF N.E.</p> <p>C.E. Herring 10⁰⁰ 2a 1940 1941 1942 1943</p> <p>E.W. Drogdon 10⁰⁰ Pt. 1940 1941 1942 1943</p>	<p>S.E. OF N.E.</p> <p>J. L. McKee Est 39a 1940 1941 1942 1943</p>
<p>N.W. OF S.W.</p> <p>Hawell Sims 10⁰⁰ Pt. 1940 1941 1942 1943</p> <p>Mrs. Lizzie Spinks 10⁰⁰ Pt. 1940 1941 1942 1943</p>	<p>N.E. OF S.W.</p>	<p>N.W. OF S.E.</p> <p>E.W. Drogdon 10⁰⁰ Pt. 1940 1941 1942 1943</p>	<p>N.E. OF S.E.</p> <p>J. L. McKee Est 1940 1941 1942 1943</p>
<p>S.W. OF S.W.</p> <p>(30) Mrs. O.A. Reese 10⁰⁰ 1940</p> <p>Wash Green 3 25 Pt. 1940 1941 1942 1943</p>	<p>S.E. OF S.W.</p>	<p>S.W. OF S.E.</p> <p>E.W. Drogdon 10⁰⁰ Pt. 1940 1941 1942 1943</p> <p>J. L. McKee Est 1940 1941 1942 1943</p>	<p>S.E. OF S.E.</p>

Scale-300 Ft.=1 inch

COUNTY _____

Form 1-S.T.C.-Wilson Printing Company, Montgomery, Ala.

<p>N.W. OF N.W.</p> <p>① Wash Green "C" 325 77. 1940 1941 1942 1943</p> <p>② Mrs. Ala Reese 10⁰⁰ 1940</p> <p>① J. H. Harrison 1941 1942 1943</p>	<p>N.E. OF N.W.</p>	<p>N.W. OF N.E.</p>	<p>N.E. OF N.E.</p> <p>③ Junius Kelley 1941 1943</p>
<p>S.W. OF N.W.</p> <p>③ Sam Kyle "C" 754 1940 1941 1942 1943</p>	<p>S.E. OF N.W.</p> <p>③ Mrs. Ala Reese 10⁰⁰ 1940</p> <p>① J. H. Harrison 1941 1942 1943</p>	<p>S.W. OF N.E.</p> <p>② Mrs. Ala Reese 10⁰⁰ 1940</p> <p>① J. H. Harrison 1941 1942 1943</p> <p>③ Sam Kyle "C" 754 21a 1940 1941</p> <p>③ C. C. Miller 1942 H. B. [unclear] 1943</p>	<p>S.E. OF N.E.</p> <p>③ J. H. Brown 11 31a 287a ③ J. H. Brown 1941 1942</p>
<p>N.W. OF S.W.</p> <p>③ B. J. Livingston 7⁰⁰ 1940 1941 1942</p> <p>③ Mrs. Jessie M. Livingston 1943</p>	<p>N.E. OF S.W.</p>	<p>N.W. OF S.E.</p> <p>③ Sam Kyle "C" 754 7a 1940 36a 1941</p> <p>③ C. C. Miller 1942 H. B. [unclear] 1943</p>	<p>N.E. OF S.E.</p> <p>"C"</p> <p>③ Mrs. Willie Chappell 644 5a 1940 1941 1942 1943</p>
<p>S.W. OF S.W.</p> <p>③ Sam B. Hale 1250 1940 1941 1942 1943</p>	<p>S.E. OF S.W.</p> <p>③ Mrs. Ala Reese 10⁰⁰ 20a 1940 ① J. H. Harrison 20 C - 1941 - 30a 1942 1943</p>	<p>S.W. OF S.E.</p> <p>③ A. C. [unclear] 833 E2 1940 1941 1942 1943</p>	<p>S.E. OF S.E.</p>

Scale-300 Ft.=1 inch

COUNTY _____

SECTION 14

TOWNSHIP 11

RANGE 7

Form 1-S.T.C.—Wilson Printing Company, Montgomery, Ala.

<p>N.W. OF N.W.</p> <p>② Wash Green 3²⁵ 1940 1941 1942 1943</p>	<p>N.E. OF N.W.</p>	<p>N.W. OF N.E.</p> <p>② Wash Green 3²⁵ 1940 1941 1942 1943</p>	<p>N.E. OF N.E.</p>
<p>S.W. OF N.W.</p> <p>② Wash Green 3²⁵ 1940 1941 1942 1943</p>	<p>S.E. OF N.W.</p>	<p>S.W. OF N.E.</p> <p>② Wash Green 3²⁵ 1940 1941 1942 1943</p>	<p>S.E. OF N.E.</p> <p>③ B. J. Livingston 7⁰⁰ 1940 1941 1942 ③ Mrs. Jessie M. Livingston 1943</p>
<p>N.W. OF S.W.</p> <p>② Wash Green 3²⁵ 1940 1941 1942 1943</p>	<p>N.E. OF S.W.</p>	<p>N.W. OF S.E.</p> <p>② Wash Green 3²⁵ 1940 1941 1942 1943</p>	<p>N.E. OF S.E.</p> <p>③ L. L. J. & H. E. Igou ③ C. C. Myrick 7⁰⁰ 1940 1941 1942 1943</p>
<p>S.W. OF S.W.</p> <p>③ H. A. Wise 10⁴¹ 1940 1941 1942 1943</p>	<p>S.E. OF S.W.</p> <p>③ Lawrence Jones 9⁵⁰ 1940 1941 1942 1943</p>	<p>S.W. OF S.E.</p> <p>③ L. L. J. & H. E. Igou ③ C. C. Myrick 7⁰⁰ 1940 1941 1942 1943</p>	<p>S.E. OF S.E.</p>

Scale—300 Ft.=1 inch

COUNTY _____

SECTION 15

TOWNSHIP 11

RANGE 7

Form 1-S.T.C.—Wilson Printing Company, Montgomery, Ala.

<p>N.W. OF N.W.</p>	<p>N.E. OF N.W.</p> <p>① R.L. Lindsey 7³²a 1940 1941 1942 1943</p> <p>② R.L. Lindsey 3a 1940 1941 1942 1943</p> <p>③ Thomas H. Anderson 3a- 1943</p>	<p>N.W. OF N.E.</p>	<p>N.E. OF N.E.</p>
<p>S.W. OF N.W.</p> <p>① R.L. Lindsey 1940 1941 1942 1943</p>	<p>S.E. OF N.W.</p> <p>① W.M. Harris 4³⁰ 1940 1941 1942 1943</p> <p>② all 5³⁰ all - 1941 - 30c 1942 1943</p>	<p>S.W. OF N.E.</p> <p>① R.L. Lindsey 33⁴⁰a 1940 1941 1942 1943</p> <p>② Wash Green 3²⁵ 2a- 1940 1941 1942 1943</p> <p>③ Wash Green 3²⁵ 1940 1941 1942 1943</p> <p>④ W.C. McMahan 7⁷ 1940 1941 1942 1943</p>	<p>S.E. OF N.E.</p> <p>① R.L. Lindsey 1940 1941 1942 1943</p>
<p>N.W. OF S.W.</p>	<p>N.E. OF S.W.</p>	<p>N.W. OF S.E.</p> <p>① R.L. Lindsey 1940 1941 1942 1943</p> <p>② Wash Green 3²⁵ 97^{3a} 1940 1941 1942 1943</p>	<p>N.E. OF S.E.</p>
<p>S.W. OF S.W.</p> <p>① W.C. McMahan 5⁸⁸ 1940 1941 1942 1943</p>	<p>S.E. OF S.W.</p> <p>① W.C. McMahan 5⁸⁸ 1940 1941 1942 1943</p>	<p>S.W. OF S.E.</p> <p>① W.C. McMahan 5⁸⁸ 1940 1941 1942 1943</p> <p>② Ruth Annis Hicks Lippincott 15a 1940 1941 1942 1943</p>	<p>S.E. OF S.E.</p> <p>③ F.A. Wines 10⁴¹ 10a 1940 1941 1942 1943</p>

Scale—300 Ft.=1 inch

COUNTY _____

Form 1-S.T.C.-Wilson Printing Company, Montgomery, Ala.

<p>N.W. OF N.W.</p> <p>① C. C. Asby 1⁰⁰ Pt. 1940 1941 1942 1943</p> <p>② Mrs. M. Collins Pt. 1942 1943</p> <p>③ Mrs. Jean Hale 11⁶² 1940 1941 1942 1943</p> <p>④ Mrs. Anderson 10⁰⁰ 1940 1941 1942 1943</p> <p>⑤ Mrs. Ida Bell Leach 10⁰⁰ 2472</p> <p>⑥ C. W. Rollins 2450 - 1943 - 2470</p>	<p>N.E. OF N.W.</p>	<p>N.W. OF N.E.</p> <p>⑦ R. L. Lindsey 1940 1941 1942 1943</p> <p>⑧ John Thomas Anderson 1943</p>	<p>N.E. OF N.E.</p> <p>⑨ Miss Lula Mc Mahan 8⁰⁰ 32a 1940 1941 1942 1943</p> <p>⑩ R. L. Lindsey 10a - 1940 1941 1942 1943</p>
<p>S.W. OF N.W.</p> <p>⑪ Mrs. Ida Bell Leach 10⁰⁰ 2472</p> <p>⑫ C. W. Rollins 2450 - 1943 - 2470</p> <p>⑬ W. B. Newton & Franklin 1000 1940 1941 1942 1943</p>	<p>S.E. OF N.W.</p> <p>⑭ Mrs. A. W. Lally 8²³ 1940 1941 1942 1943</p>	<p>S.W. OF N.E.</p> <p>⑮ R. L. Lindsey 1940 1941 1942 1943</p> <p>⑯ John Thomas Anderson 1943</p>	<p>S.E. OF N.E.</p> <p>⑰ Miss Lula Mc Mahan 8⁰⁰ 1940 1941 1942 1943</p>
<p>N.W. OF S.W.</p> <p>⑱ Mrs. Ida Bell Leach 10⁰⁰ 2472</p> <p>⑲ C. W. Rollins 2450 - 1943</p>	<p>N.E. OF S.W.</p>	<p>N.W. OF S.E.</p> <p>⑳ R. L. Lindsey 1940 1941 1942 1943</p> <p>㉑ John Thomas Anderson 1943</p>	<p>N.E. OF S.E.</p>
<p>S.W. OF S.W.</p> <p>㉒ Mrs. A. W. Lally 8²³ 1940 1941 1942 1943</p>	<p>S.E. OF S.W.</p>	<p>S.W. OF S.E.</p> <p>㉓ R. L. Lindsey 1940 1941 1942 1943</p> <p>㉔ John Thomas Anderson 1943</p>	<p>S.E. OF S.E.</p> <p>㉕ Miss Lula Mc Mahan 8⁰⁰ 1940 1941 1942 1943</p>

Scale—300 Ft.=1 inch

COUNTY

SECTION 17

TOWNSHIP 11

RANGE 7

Form 1-S.T.C.—Wilson Printing Company, Montgomery, Ala.

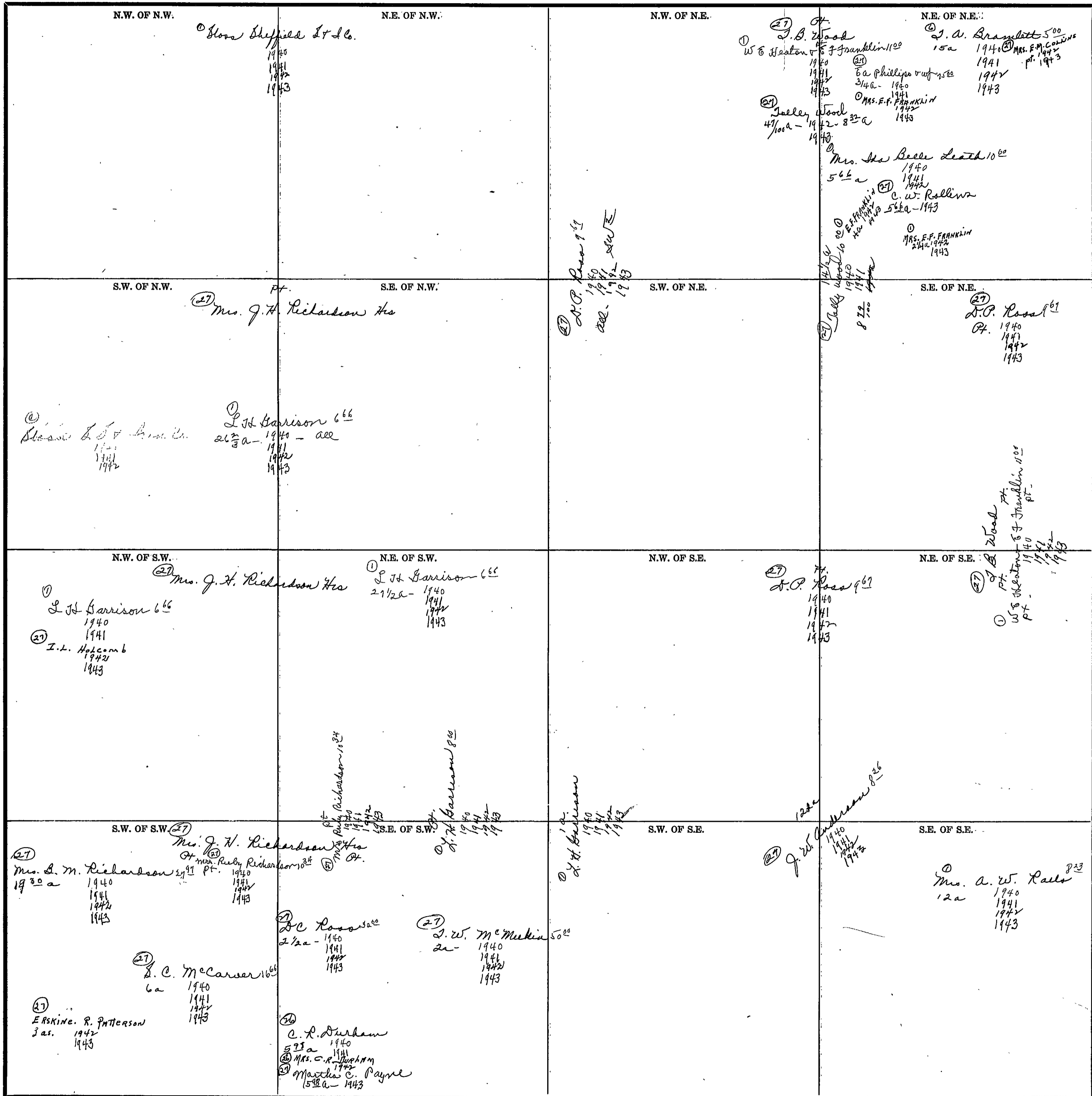

Scale—300 Ft.=1 inch

COUNTY

Form 1-S.T.C.—Wilson Printing Company, Montgomery, Ala.

<p>N.W. OF N.W.</p> <p>© Glass Sheffield & Co. 1940 1941 1942 1943</p>	<p>N.E. OF N.W.</p> <p>© W. M. Wilson 344 1940 1941 1942 1943</p>	<p>N.W. OF N.E.</p> <p>© Glass & Co. Iron Co. 1940 1941 1942</p>	<p>N.E. OF N.E.</p> <p>© Glass Sheffield & Co. 1940 1941 1942 1943</p>
<p>S.W. OF N.W.</p> <p>© Glass Sheffield & Co. 1940 1941 1942 1943</p> <p>© J. A. Hanson & Co. 1940 1941 1942 1943</p> <p>© M. D. Campbell 500 1940 1941 1942 1943</p>	<p>S.E. OF N.W.</p> <p>© Glass Sheffield & Co. 1940 1941 1942 1943</p>	<p>S.W. OF N.E.</p> <p>© Mrs. Hugh Agricola 1940 1941 1942 1943</p> <p>© Dr. M. P. Hughes 1940 1941 1942 1943</p>	<p>S.E. OF N.E.</p> <p>© Glass Sheffield & Co. 1940 1941 1942 1943</p>
<p>N.W. OF S.W.</p> <p>© Mrs. M. P. Hughes 1940 1941 1942 1943</p>	<p>N.E. OF S.W.</p> <p>© Mrs. Hugh Agricola 1940 1941 1942 1943</p> <p>© Dr. M. P. Hughes 1940 1941 1942 1943</p> <p>© Glass Sheffield & Co. 1940 1941 1942 1943</p>	<p>N.W. OF S.E.</p> <p>© J. W. Anderson 300 1940 1941 1942 1943</p>	<p>N.E. OF S.E.</p>
<p>S.W. OF S.W.</p> <p>© Glass Sheffield & Co. 1940 1941 1942 1943</p>	<p>S.E. OF S.W.</p> <p>© Glass Sheffield & Co. 1940 1941 1942 1943</p>	<p>S.W. OF S.E.</p> <p>© L. B. Walker 1000 1940 1941 1942 1943</p>	<p>S.E. OF S.E.</p> <p>© W. C. Swain 629 1940 1941 1942 1943</p>

Scale—300 Ft.=1 inch

SECTION 19

TOWNSHIP 11

RANGE 7

Form 1-S.T.C.—Wilson Printing Company, Montgomery, Ala.

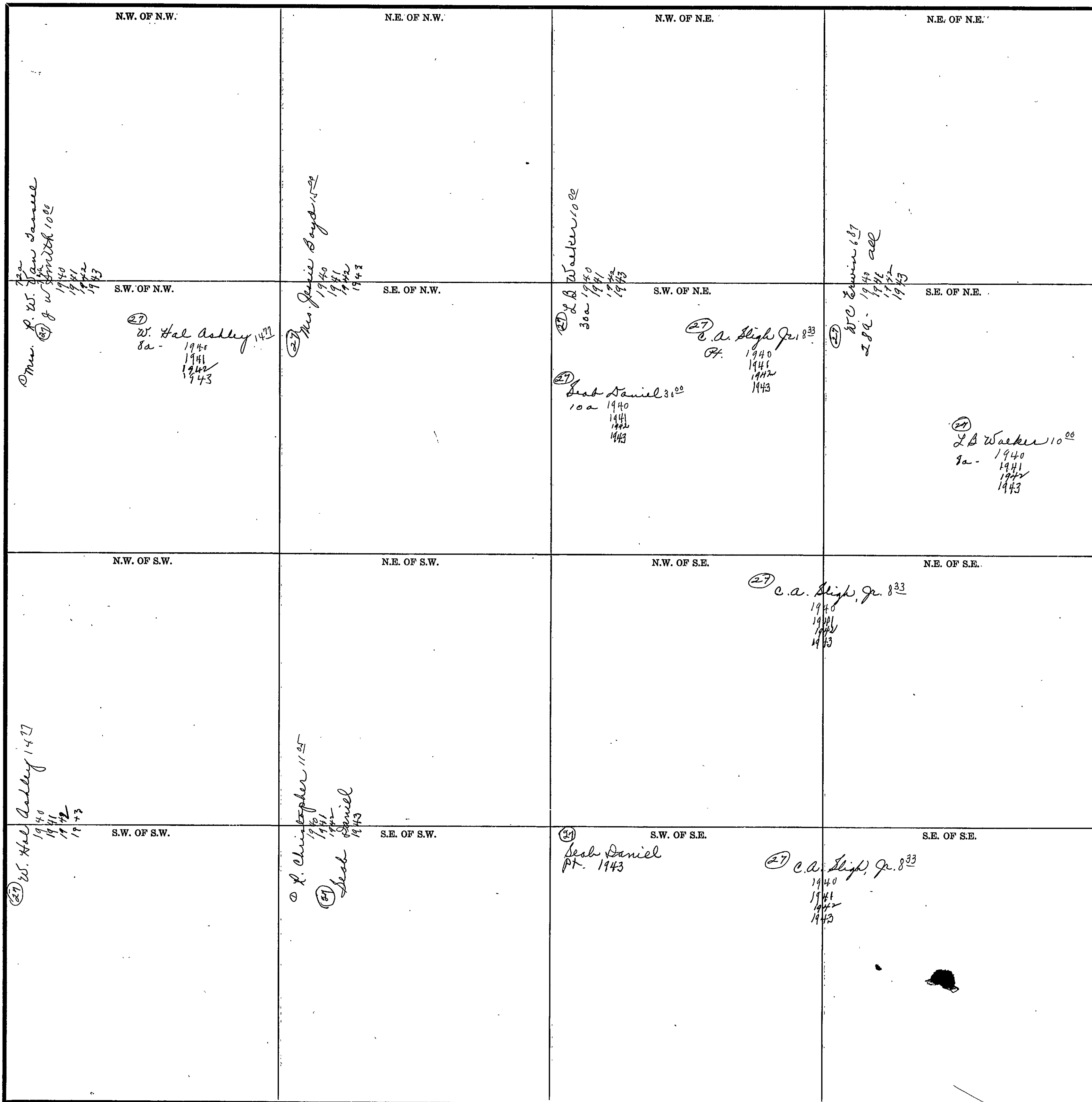

Scale—300 Ft.—1 inch

COUNTY _____

Form 1-S.T.C.-Wilson Printing Company, Montgomery, Ala.

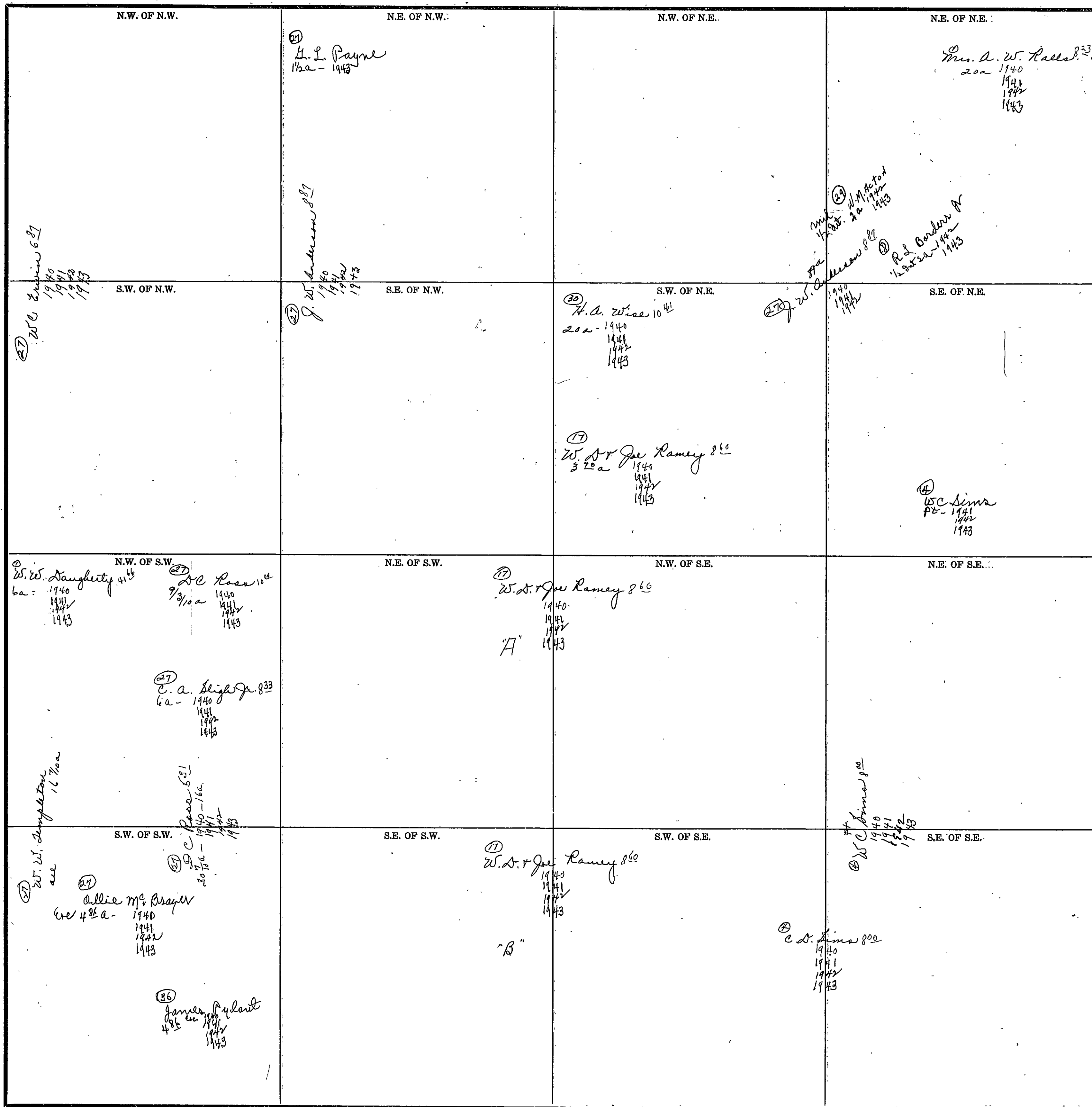

Scale—300 Ft.=1 inch

COUNTY _____

SECTION 21

TOWNSHIP 11

RANGE 7

Form 1-S.T.C.—Wilson Printing Company, Montgomery, Ala.

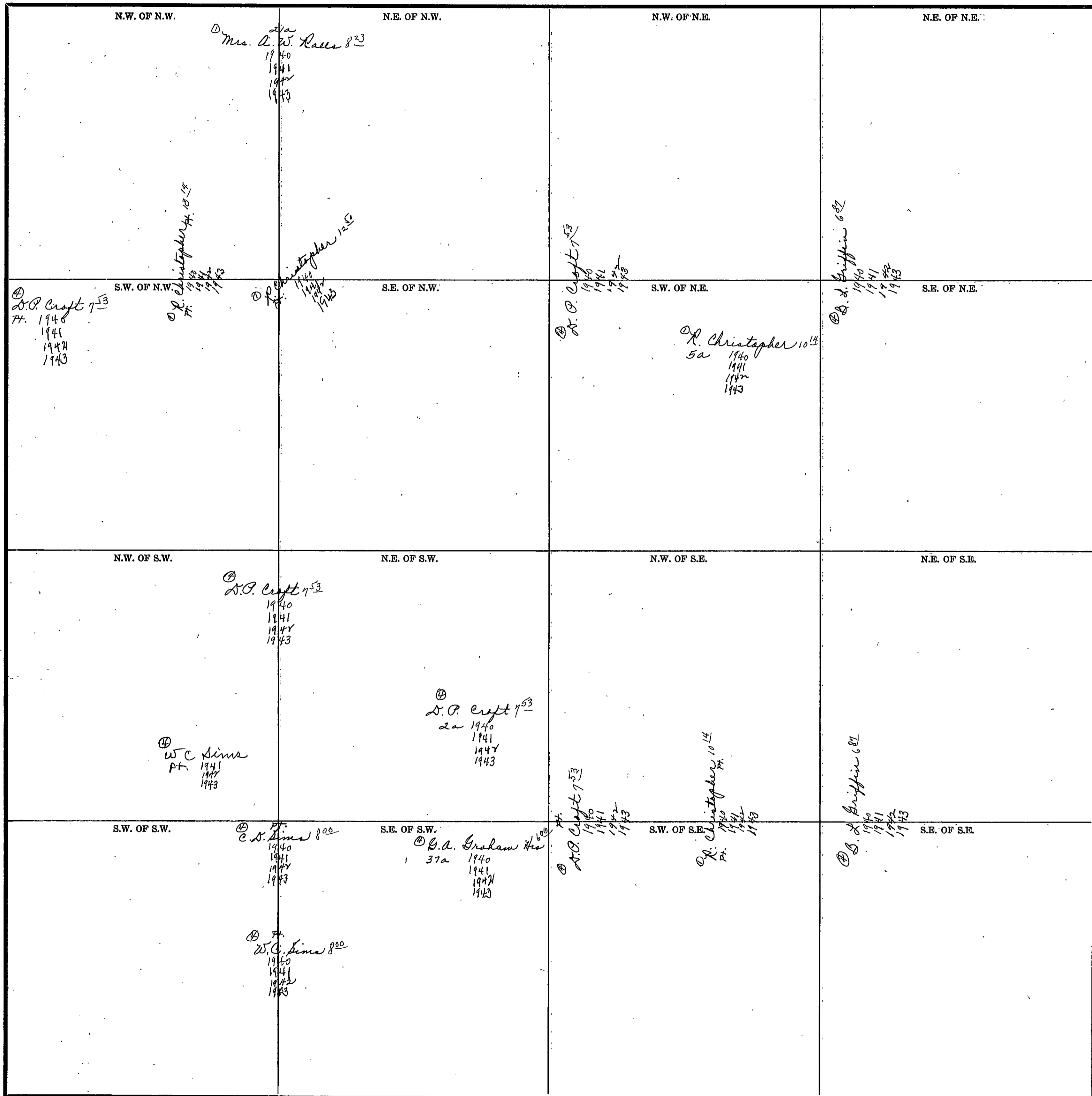

Scale—300 Ft.=1 inch

COUNTY _____

Form 1-S.T.C.—Wilson Printing Company, Montgomery, Ala.

<p>N.W. OF N.W.</p> <p>② H. A. Wise 11⁴¹ 1940 1941 1942 1943</p>	<p>N.E. OF N.W.</p>	<p>N.W. OF N.E.</p> <p>② H. A. Wise 10⁴¹ 1940 1941 1942 1943</p>	<p>N.E. OF N.E.</p> <p>② Ruth Annis Hicks Lippincott 9⁴¹ 1940 1941 1942 1943</p>
<p>S.W. OF N.W.</p> <p>Craft Plat</p>	<p>S.E. OF N.W.</p> <p>② C. S. Craft 21⁴² 13^{42a} 1940 1941 1942 1943</p>	<p>S.W. OF N.E.</p>	<p>S.E. OF N.E.</p> <p>② H. A. Wise 10⁴¹ 1940 1941 1942 1943</p>
<p>N.W. OF S.W.</p> <p>Craft Plat</p>	<p>N.E. OF S.W.</p> <p>② Miss Florie Sidmore 1940 1941 1942 1943</p>	<p>N.W. OF S.E.</p> <p>② Fred S. Webb 13⁴² 20a 1940 1941 1942 1943</p>	<p>N.E. OF S.E.</p>
<p>S.W. OF S.W.</p> <p>Craft Plat</p>	<p>S.E. OF S.W.</p> <p>② Miss Florie Sidmore</p>	<p>S.W. OF S.E.</p> <p>② Fred S. Webb 13⁴² 5a 1940 1941 1942 1943</p>	<p>S.E. OF S.E.</p> <p>② Fred S. Webb 13⁴² 1940 1941 1942 1943</p> <p>② Charlie W. Skarnton 7⁴⁰ 8^{42a} 1940 1941 1942 1943</p>

Scale—300 Ft.=1 inch

COUNTY _____

SECTION 23

TOWNSHIP 11

RANGE 7

Form 1-S.T.C.—Wilson Printing Company, Montgomery, Ala.

<p>N.W. OF N.W.</p>	<p>N.E. OF N.W.</p> <p>③ Lawrence Jones 9⁵⁰ 1940 1941 1942 1943</p>	<p>N.W. OF N.E.</p>	<p>N.E. OF N.E.</p> <p>③ C. W. Blythe 8⁰⁰ 25² 1940 1941 1942 1943</p> <p>③ D. J. Blythe 8⁰⁰ 2² 1940 1941 1942 1943</p>
<p>S.W. OF N.W.</p> <p>③ H. A. Wiser 10⁴⁴ 9a 1940 1941 1942 1943</p> <p>③ Lawrence Jones 9⁵⁰ 20a 1940 1941 1942 1943</p> <p>③ Fred Webb 13¹⁴ A. 1940 1941 1942 1943</p>	<p>S.E. OF N.W.</p>	<p>S.W. OF N.E.</p> <p>③ M. S. Kidd 9¹³ 39a 1940 1941 1942 1943</p>	<p>S.E. OF N.E.</p> <p>① Mrs. L. P. & P. E. Culli 2a all</p> <p>① Mrs. Sarah E. Culli 9¹⁸ 2a - 1940 - all 1941 1942 1943</p>
<p>N.W. OF S.W.</p> <p>③ Fred Webb 13¹⁴ 1940 1941 1942 1943</p>	<p>N.E. OF S.W.</p> <p>③ W. A. Cartledge 8⁶⁰ 40a 1940 1941 1942 1943</p>	<p>N.W. OF S.E.</p> <p>③ Ernest Anderson 5⁰⁰ 1940 1941 1942 1943</p>	<p>N.E. OF S.E.</p> <p>③ E. M. Lay 11⁸⁴ 1940 1941 1942 1943</p>
<p>S.W. OF S.W.</p> <p>③ Fred Webb 13¹⁴ A. 1940 1941 1942 1943</p> <p>③ W. A. Cartledge 8⁶⁰ 15a - 1940 1941 1942 1943</p>	<p>S.E. OF S.W.</p>	<p>S.W. OF S.E.</p>	<p>S.E. OF S.E.</p> <p>③ W. A. Cartledge 8⁶⁰ 1940 1941 1942 1943</p>

Scale—300 Ft.=1 inch

COUNTY _____

Form I.S.T.C.—Wilson Printing Company, Montgomery, Ala.

<p>N.W. OF N.W.</p> <p>① Mrs. L.P. & P.E. Cullie Mrs. Sarah J. Cullie & 9th 1940 1941 1942 1943</p>	<p>N.E. OF N.W.</p> <p>③① C.C. Miller 8th 1940 1941 ③① Floyd Wood (Sup) - 1942 1943</p>	<p>N.W. OF N.E.</p> <p>③① W. A. Carledge 6th 1940 1941 1942 1943</p>	<p>N.E. OF N.E.</p> <p>① J. Christy 13th 1940 1941 1942 1943</p>
<p>S.W. OF N.W.</p> <p>① Mrs. L.P. & P.E. Cullie Mrs. Sarah J. Cullie & 9th 1940 1941 1942 1943</p>	<p>S.E. OF N.W.</p> <p>③① M. M. Smith 5th 1940 1941 1942 ③① Mrs. Berta W. Smith 1943</p>	<p>S.W. OF N.E.</p> <p>① W. D. Waldrop 10th 1940 1941 1942</p>	<p>S.E. OF N.E.</p> <p>③① J.B. Jamin 13th - 1940 ③① J.B. Mary 13th - 1941 1942 ③① W. D. Waldrop all - 1943 - 13th</p>
<p>N.W. OF S.W.</p> <p>① Mrs. L.P. & P.E. Cullie 1st ① Mrs. Sarah J. Cullie & 9th 1st 1940 1941 1942 1943</p> <p>③① J. M. Loy 11th 36th - 1940 1941 1942 1943</p>	<p>N.E. OF S.W.</p>	<p>N.W. OF S.E.</p> <p>③① B. J. Livingston 9th 2nd - 1940 1941 ③① F. E. Lindsey Wth - 1942 1943</p>	<p>N.E. OF S.E.</p> <p>③① A.C. Finch & wife 10th 8th - 1940 1941 1942 1943</p>
<p>S.W. OF S.W.</p> <p>① J. M. Lindsey 1st ③① 1940 1941 1942 1943</p>	<p>S.E. OF S.W.</p> <p>① J. M. Lindsey 2nd - 1940 1941 ③① 1942 1943</p> <p>③① C.C. Miller 10th 1940 1941 1942 1943</p>	<p>S.W. OF S.E.</p>	<p>S.E. OF S.E.</p> <p>③① C.C. Miller 12th 29th - 1940 1941 1942 1943</p> <p>③① Minnie Battles adm for Richard Battles Est 10th - 1940 1941 1942 1943</p>

Scale—300 Ft.=1 inch

COUNTY _____

SECTION 25

TOWNSHIP 11

RANGE 7

Form 1-S.T.C.—Wilson Printing Company, Montgomery, Ala.

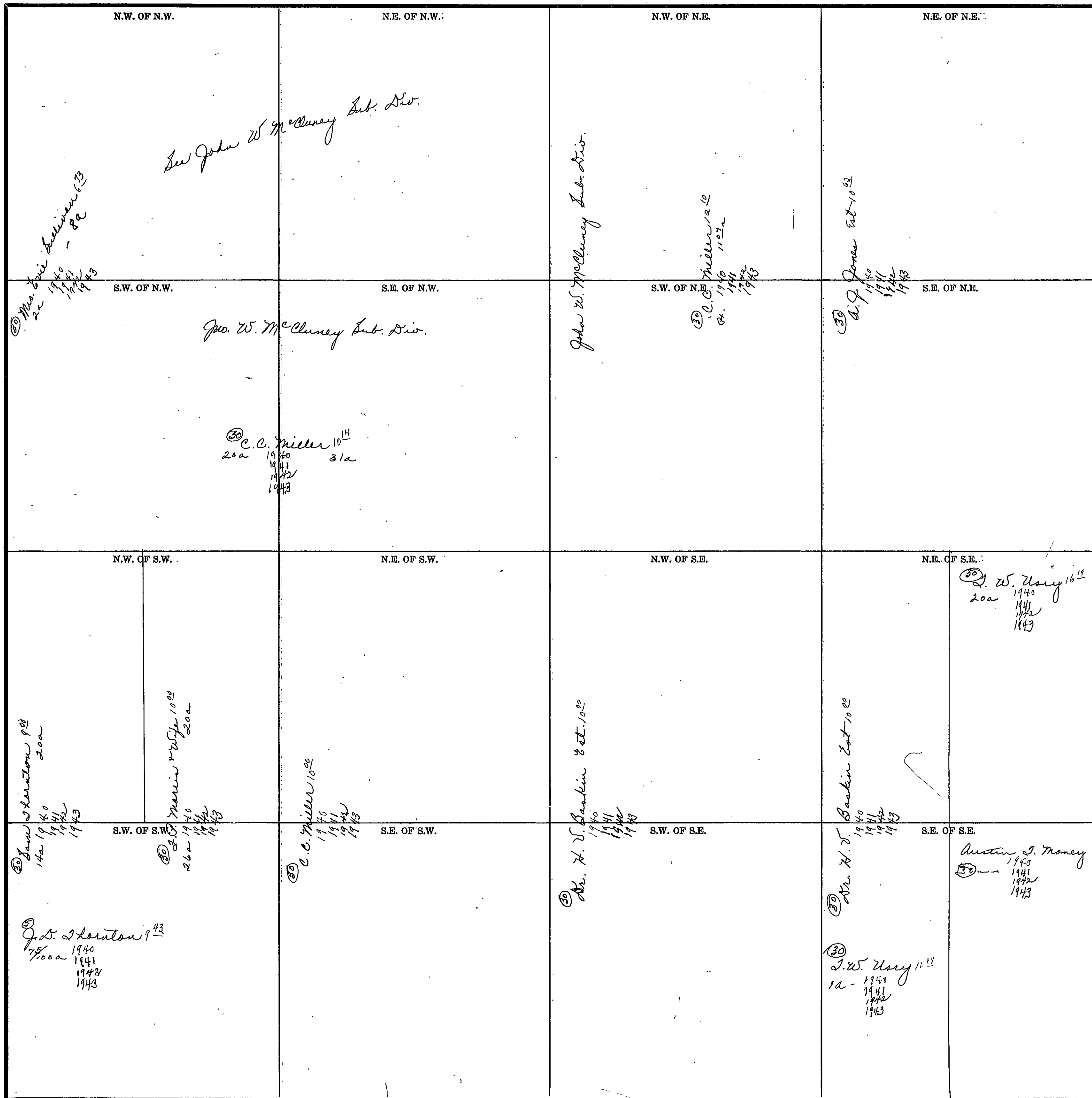

Scale—300 Ft.—1 inch

COUNTY _____

Form 1-S.T.C.—Wilson Printing Company, Montgomery, Ala.

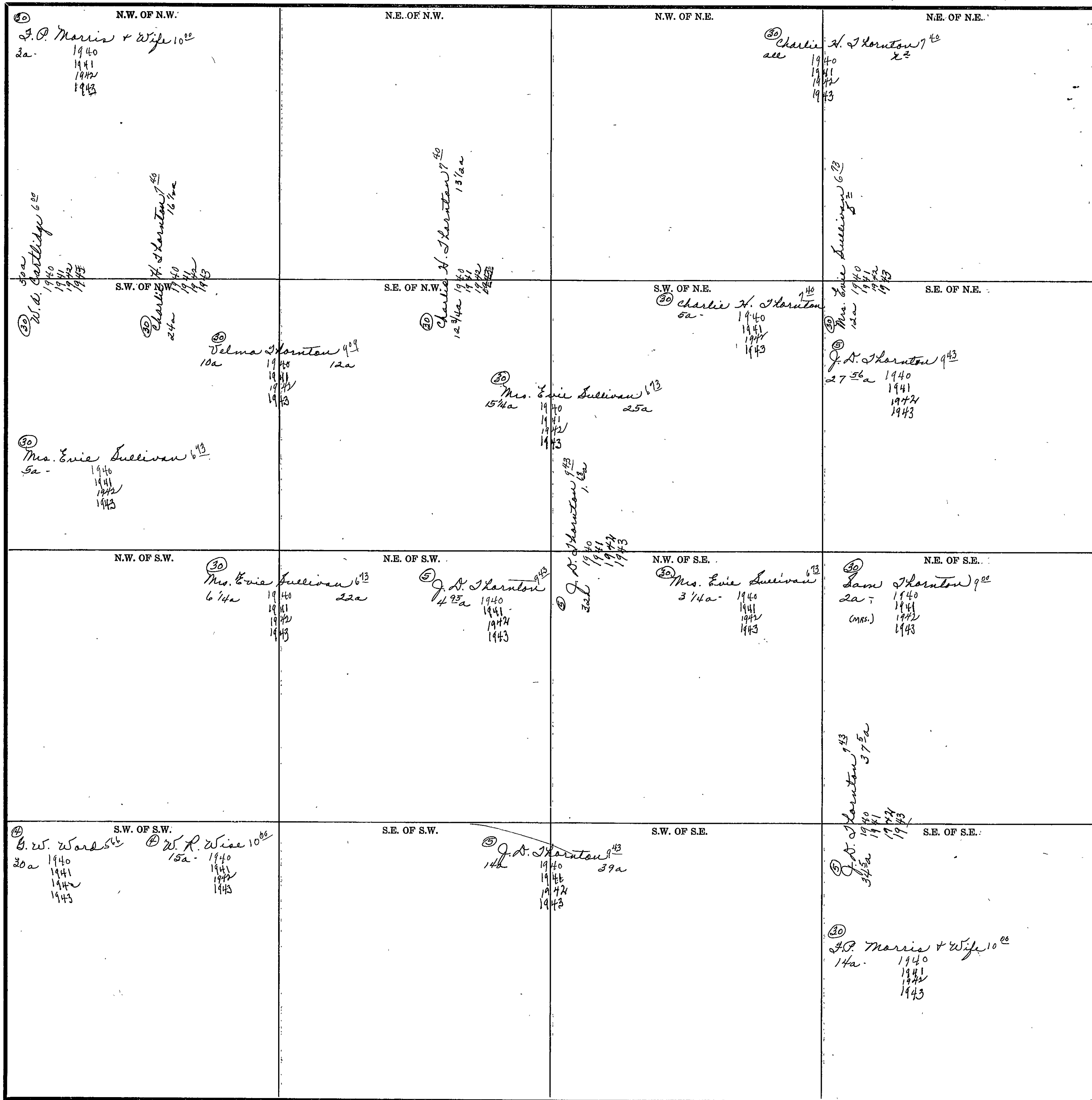

Scale—300 Ft.=1 inch

COUNTY

SECTION 27

TOWNSHIP 11

RANGE 7

Form 1-S.T.C.—Wilson Printing Company, Montgomery, Ala.

<p>N.W. OF N.W.</p> <p><i>v R Credit Sub-Dis.</i></p>	<p>N.E. OF N.W.</p> <p>Ⓐ G.A. Gratam 100 Wa Sr & W.A. Keeling Jr 1940</p> <p><i>v R Credit Sub-Dis.</i></p>	<p>N.W. OF N.E.</p> <p>Ⓒ Lloyd Mc Mahony 781 8a 1940</p> <p>Ⓓ J & J Hardie 8a - 1941 1942 Ⓔ - 1943</p>	<p>N.E. OF N.E.</p> <p>Ⓒ Charlie H. Skountzoff 40 20 3/4 a</p>
<p>S.W. OF N.W.</p> <p>Ⓒ J.C. Wise 2000 10a - 1940 1941 1942 1943</p>	<p>S.E. OF N.W.</p> <p>Ⓒ M.G. Simpson 1000 25 3 1940 1941 1942</p>	<p>S.W. OF N.E.</p> <p>Ⓒ Lloyd Mc Mahony 781 all 1940</p> <p>Ⓓ J & J Hardie all - 1941 1942 Ⓔ - 1943</p>	<p>S.E. OF N.E.</p> <p>Ⓒ Lloyd Mc Mahony 781 23a - 1940</p> <p>Ⓒ Charlie H. Skountzoff 40 1a 1940 1941 1942 1943</p>
<p>N.W. OF S.W.</p> <p>Ⓒ Paul Wise 1400 30a 1940 1941 1942 1943</p>	<p>N.E. OF S.W.</p> <p>Ⓒ M.G. Simpson 1000 10a 1940 1941 1942 1943</p>	<p>N.W. OF S.E.</p> <p>Ⓒ M.G. Simpson 1000 1940 1941 1942 1943</p>	<p>N.E. OF S.E.</p> <p>Ⓒ W. R. Wise 1000 1940 1941 1942 1943</p>
<p>S.W. OF S.W.</p> <p>Ⓒ Paul Wise 1400 72 1940 1941 1942 1943</p> <p>Ⓒ Randolph Bone 1125 82 1940 1941 1942 1943</p>	<p>S.E. OF S.W.</p> <p>Ⓒ G.W. Ward 566 30a 1940 1941 1942 1943</p> <p>Ⓒ M.G. Simpson 1000 22 1940 1941 1942 1943</p> <p>Ⓒ E.B. Spicer 1000 82 1940 1941 1942 1943</p>	<p>S.W. OF S.E.</p> <p>Ⓒ G.W. Ward 566 22 1940 1941 1942 1943</p>	<p>S.E. OF S.E.</p> <p>Ⓒ G.W. Ward 566 1940 1941 1942 1943</p>

Scale—300 Ft.=1 inch

COUNTY _____

Form 1-S.T.C.-Wilson Printing Company, Montgomery, Ala.

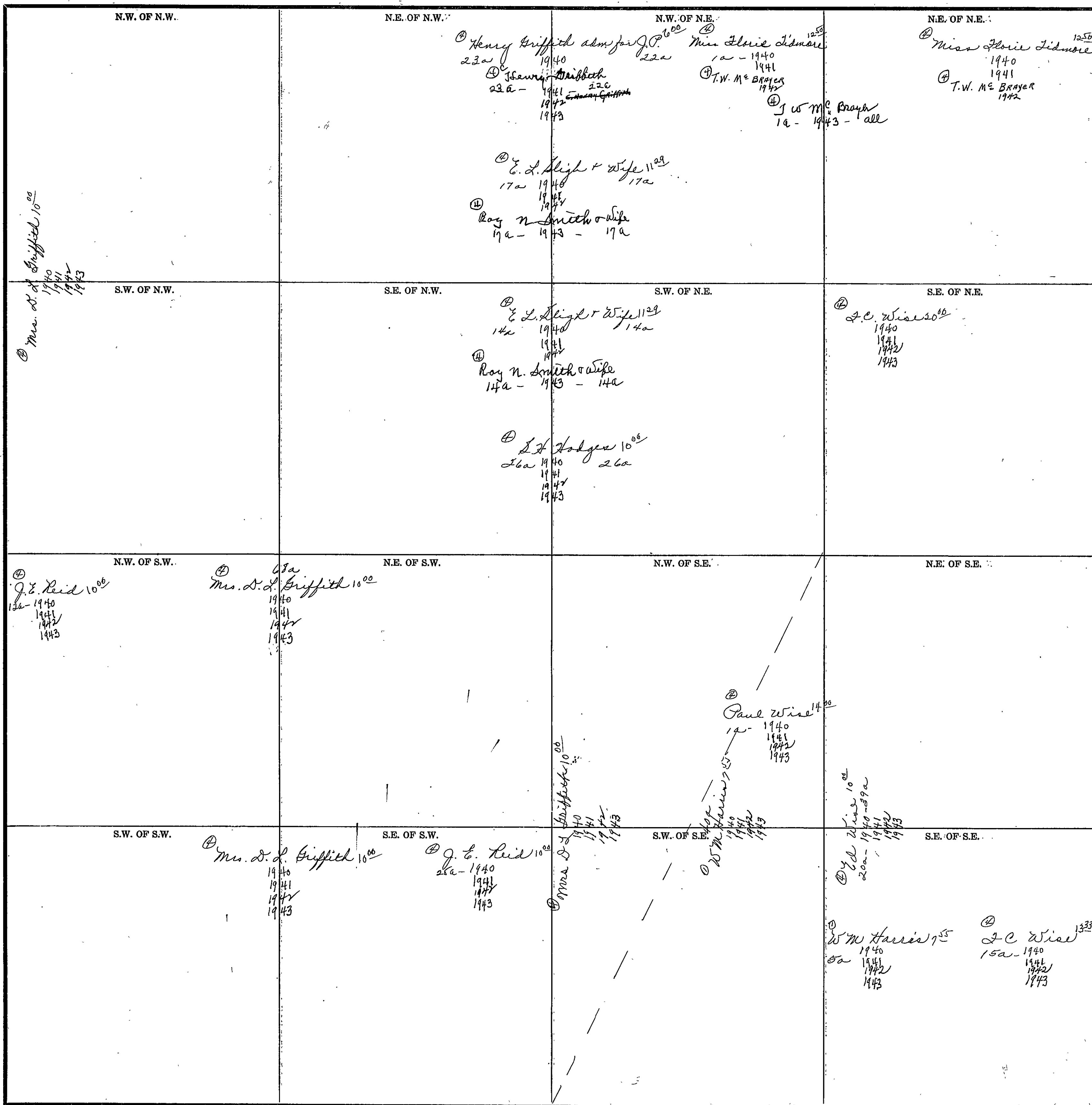

Scale-300 Ft.=1 inch

COUNTY _____

SECTION

29

TOWNSHIP

11

RANGE

7

294

Form 1-S.T.C.—Wilson Printing Company, Montgomery, Ala.

N.W. OF N.W.	N.E. OF N.W.	N.W. OF N.E.	N.E. OF N.E.
<p>(27) W. W. Sampleton 5⁰⁰ 1940 1941 1942 1943</p>	<p>(17) W. S. Joe Ramey 8⁶⁰ 1940 1941 1942 1943</p> <p>"A"</p> <p>M. L. Stackley 420.00 1940 12.00 1941 1942 1943</p>	<p>(18) C. A. Sims 8⁰⁰ 1940 1941 1942 1943</p>	<p>"C"</p>
S.W. OF N.W.	S.E. OF N.W.	S.W. OF N.E.	S.E. OF N.E.
<p>(28) L. L. Myrick 3⁰⁰ 1940 1941 (2) MRS. ELLA MYRICK 1942 1943</p>	<p>"B"</p>	<p>(19) Mrs. N. L. Griffith 10⁰⁰ 1940 1941 1942 1943</p>	
N.W. OF S.W.	N.E. OF S.W.	N.W. OF S.E.	N.E. OF S.E.
<p>Miss Alice Camp 6⁸¹ 1940 1941 1942 1943</p>	<p>(34) A. R. Deerman No 100 - 1941 1942 1943</p> <p>(35) Mrs. Alma Edwards 4¹⁶ 1940 1941 1942 1943</p> <p>(36) Arvin E. Sims 7A - 1943</p>		
S.W. OF S.W.	S.E. OF S.W.	S.W. OF S.E.	S.E. OF S.E.
<p>(36) Mrs. Alma Edwards 4¹⁶ 29¹⁵a - 1940 1941 1942 1943</p> <p>(36) J. E. Edwards 4¹⁶ 170a - 1941 1942 1943</p> <p>(36) M. J. White - w/f 20⁰⁰ 2A - 1940 1941 1942 1943</p> <p>(36) U. C. Edwards 525a - 1941 - 1432a 1942 1943</p> <p>1a. Church</p>	<p>(36) Mrs. Alma Edwards 4¹⁶ 1940 1941 1942 1943</p> <p>(36) J. E. Edwards 4¹⁶ 170a - 1941 1942 1943</p> <p>(36) M. J. White - w/f 20⁰⁰ 2A - 1940 1941 1942 1943</p> <p>(36) U. C. Edwards 525a - 1941 - 1432a 1942 1943</p>	<p>(36) Mrs. Alma Edwards 4¹⁶ 1940 1941 1942 1943</p> <p>(36) J. E. Edwards 4¹⁶ 170a - 1941 1942 1943</p> <p>(36) M. J. White - w/f 20⁰⁰ 2A - 1940 1941 1942 1943</p> <p>(36) U. C. Edwards 525a - 1941 - 1432a 1942 1943</p>	<p>(36) Mrs. Alma Edwards 4¹⁶ 1940 1941 1942 1943</p> <p>(36) J. E. Edwards 4¹⁶ 170a - 1941 1942 1943</p> <p>(36) M. J. White - w/f 20⁰⁰ 2A - 1940 1941 1942 1943</p> <p>(36) U. C. Edwards 525a - 1941 - 1432a 1942 1943</p>

Scale—300 Ft.=1 inch

COUNTY

Form 1-S.T.C.-Wilson Printing Company, Montgomery, Ala.

<p>N.W. OF N.W.</p> <p>② Fred Lucy 10⁰⁰ 1940 1941 1942 1943</p> <p>② A. P. Jarpley Jr 1943</p>	<p>N.E. OF N.W.</p>	<p>N.W. OF N.E.</p> <p>① R. Christopher 11⁰⁵ 28^{2a} - 1940 1941 1942 1943</p> <p>② Leah Daniel 28^{2a} - 1943</p> <p>② J. H. Ashley adm. 28^{2a} 1940 1941 1942 1943</p>	<p>N.E. OF N.E.</p> <p>② W. Hal Ashley 25⁰⁰ 28^{5a} - 1940 1941 1942 1943</p>
<p>S.W. OF N.W.</p> <p>① Fred Lucy 10⁰⁰ 1940 1941 1942 1943</p> <p>② A. P. Jarpley Jr 1943</p>	<p>S.E. OF N.W.</p>	<p>S.W. OF N.E.</p> <p>① Fred Lucy 10⁰⁰ 1940 1941 1942 1943</p> <p>② A. P. Jarpley Jr 1943</p>	<p>S.E. OF N.E.</p> <p>① W. D. + Joe Ramey 8⁶⁰ 38^{2a} - 1940 1941 1942 1943</p> <p>② D. H. Myrick 3⁰⁰ 10^a - 1940 1941 1942 1943</p> <p>③ Mrs. F. M. Myrick 10^a - 1940 1941 1942 1943</p>
<p>N.W. OF S.W.</p>	<p>N.E. OF S.W.</p>	<p>N.W. OF S.E.</p> <p>① Mrs. W. C. Leek 5⁰⁰ 1940 1941</p>	<p>N.E. OF S.E.</p>
<p>S.W. OF S.W.</p> <p>Dr. H. + Rena McRuffin 7⁸⁴ 1940 1941 1942 1943</p> <p>① W. M. Allen 16⁸⁴ 4^{2a} - 1940 1941 Mr. J. LeATHER wood. 4^{2a} - 1942 1943</p>	<p>S.E. OF S.W.</p> <p>① J. D. Glenn 10⁰⁰ 1940 1941 1942 1943</p>	<p>S.W. OF S.E.</p> <p>③ J. W. Sutton + R. L. Hillian 6²⁵ 1940 1941 1942 1943</p>	<p>S.E. OF S.E.</p> <p>② Miss Emma Howard 5¹¹ adm 1940 1941 1942 1943</p> <p>③ J. P. Cote 18^a - 1941 1942 1943</p> <p>④ Miss Alice Camp 6⁸⁷ E² 1940 1941 1942 1943</p> <p>⑤ J. W. Sutton 4⁰⁰ 12^a - 1940 1941 1942 1943</p>

Scale-300 Ft.=1 inch

COUNTY

SECTION 31

TOWNSHIP 11

RANGE 7

Form 1-S.T.C.—Wilson Printing Company, Montgomery, Ala.

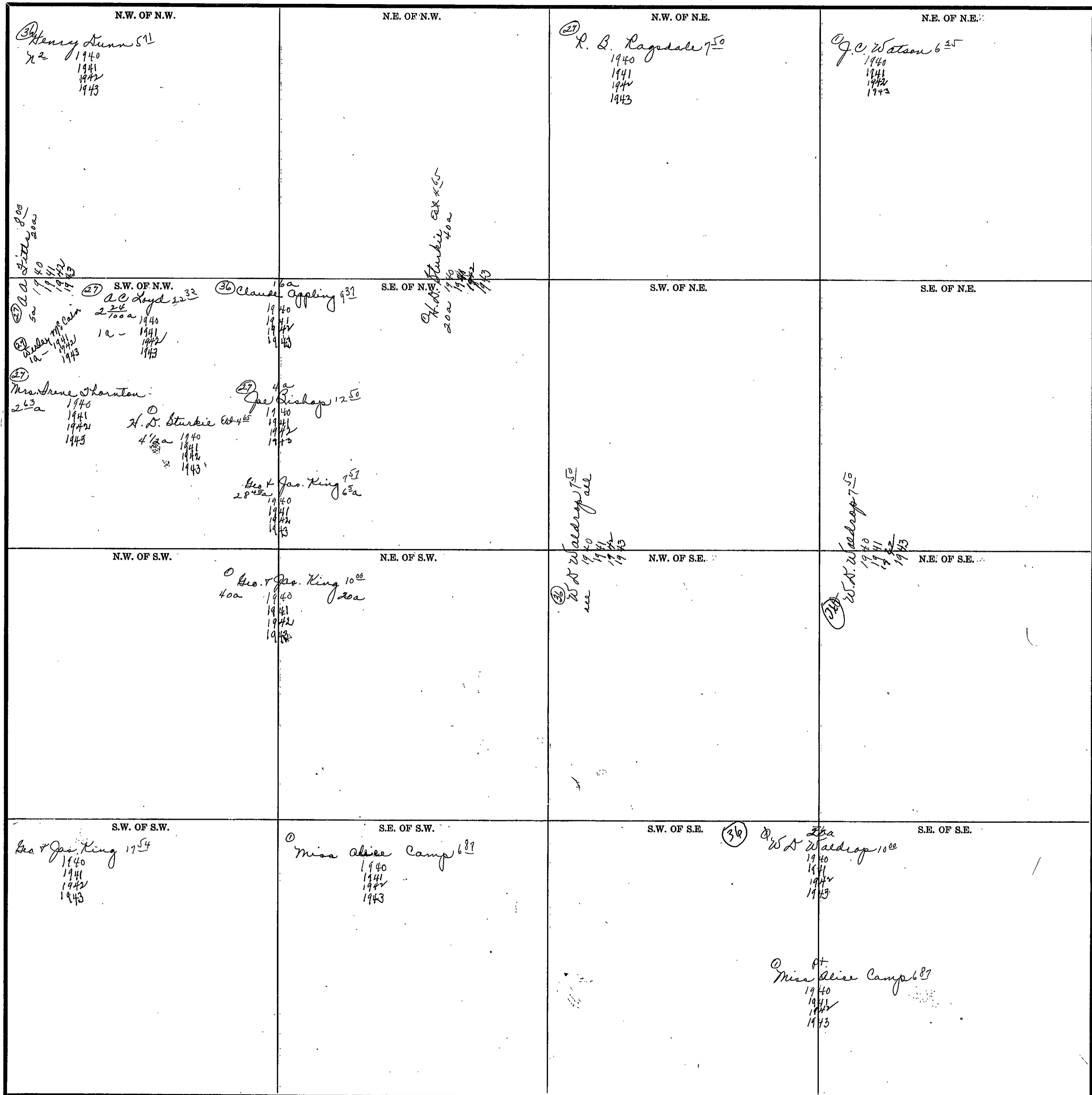

Scale—300 Ft.=1 inch

COUNTY _____

Form 1-S.T.C.-Wilson Printing Company, Montgomery, Ala.

<p>N.W. OF N.W.</p> <p>① E. L. Hunt 606 1940 1941 1942 1943</p> <p>② Mrs. Minnie Christopher 84 1940 1941 1942 1943</p>	<p>N.E. OF N.W.</p> <p>① E. L. Hunt 606 1940 1941 1942 1943</p>	<p>N.W. OF N.E.</p> <p>① E. L. Hunt 606 1940 1941 1942 1943</p>	<p>N.E. OF N.E.</p>
<p>S.W. OF N.W.</p> <p>① Mrs. Minnie Christopher 84 1940 1941 1942 1943</p> <p>② W. W. Walling 1033 1940 1941 1942 1943</p>	<p>S.E. OF N.W.</p> <p>① E. L. Hunt 606 1940 1941 1942 1943</p>	<p>S.W. OF N.E.</p> <p>① E. L. Hunt 606 1940 1941 1942 1943</p>	<p>S.E. OF N.E.</p>
<p>N.W. OF S.W.</p> <p>① W. W. Walling 1033 1940 1941 1942 1943</p>	<p>N.E. OF S.W.</p> <p>J. H. Templeton Int. Div.</p>	<p>N.W. OF S.E.</p> <p>② H. J. Martin & U. S. Johnson 763 1940 1941 1942 1943</p>	<p>N.E. OF S.E.</p>
<p>S.W. OF S.W.</p> <p>① Miss Alice Camp 681 1940 1941 1942 1943</p> <p>② Mrs. Minnie Christopher 84 1940 1941 1942 1943</p>	<p>S.E. OF S.W.</p> <p>② H. J. Martin & U. S. Johnson 763 1940 1941 1942 1943</p>	<p>S.W. OF S.E.</p> <p>② H. J. Martin & U. S. Johnson 763 1940 1941 1942 1943</p>	<p>S.E. OF S.E.</p> <p>③ John L. Parnell 985 1940 1941 1942 1943</p>

Scale-300 Ft.=1 inch

SECTION 33 TOWNSHIP 11 RANGE 7

Form 1-S.T.C.—Wilson Printing Company, Montgomery, Ala.

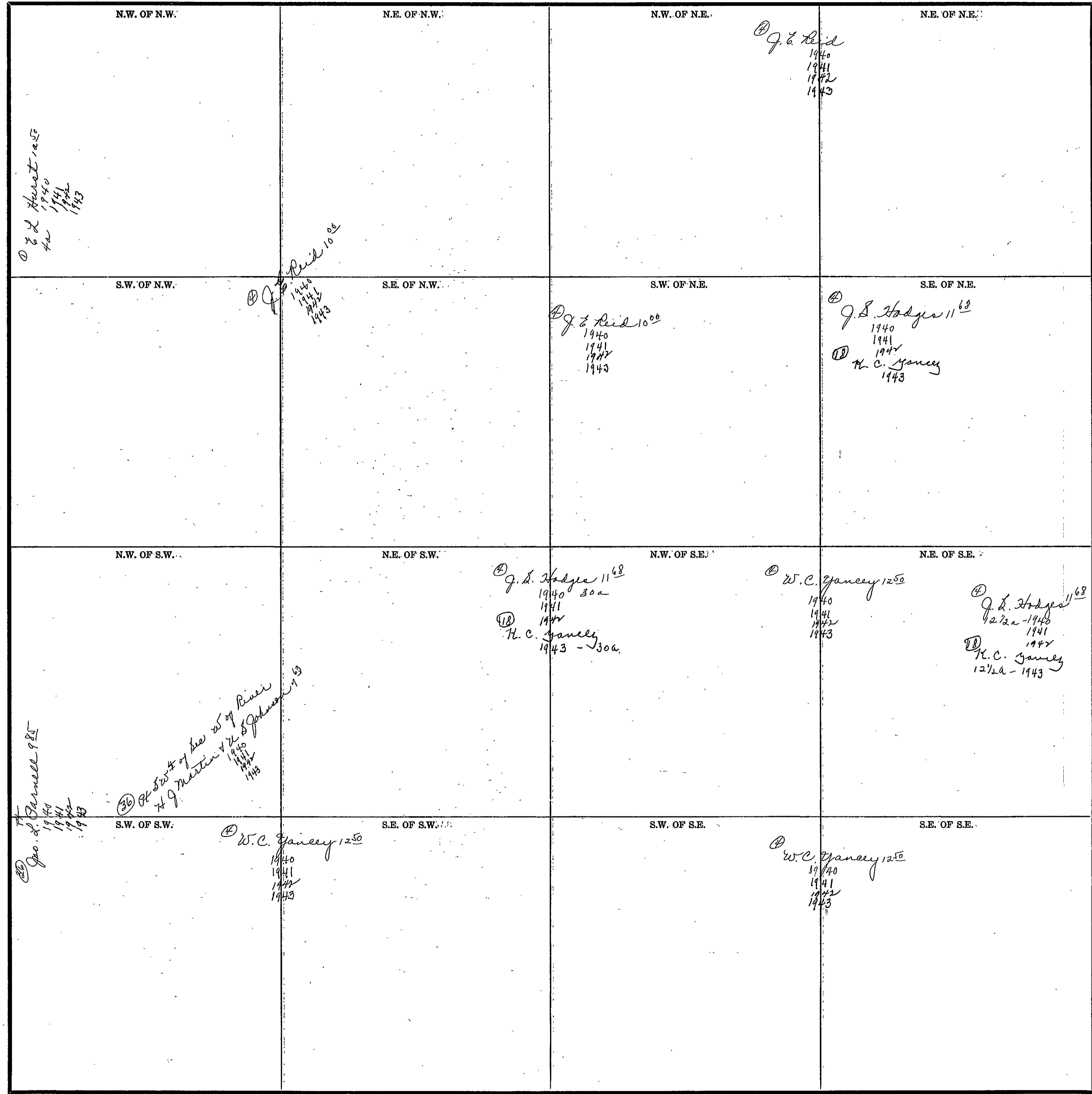

Scale—300 Ft.=1 inch

COUNTY _____

SECTION

34

TOWNSHIP

11

RANGE

7

Form 1-S.T.C.-Wilson Printing Company, Montgomery, Ala.

<p>N.W. OF N.W.</p> <p>Ⓟ Randolph Bone 11²⁵ 1940 1941 1942 1943</p>	<p>N.E. OF N.W.</p>	<p>N.W. OF N.E.</p> <p>Ⓟ G. W. Ward 5⁶⁶ 1940 1941 1942 1943</p>	<p>N.E. OF N.E.</p>
<p>S.W. OF N.W.</p> <p>Ⓟ J. L. Adger 11⁰⁵ 1940 1941 1942 1943</p> <p>Ⓟ K.C. Quincy 1940-1943-200</p>	<p>S.E. OF N.W.</p> <p>Ⓟ E. B. Spier 10⁰⁰ 1940 1941 1942 1943</p>	<p>S.W. OF N.E.</p>	<p>S.E. OF N.E.</p> <p>Ⓟ J. W. Martin 3⁷⁵ 1940 1941 1942 1943</p>
<p>N.W. OF S.W.</p> <p>Ⓟ K. L. Butler 10⁰⁰ 1940 1941 1942 1943</p>	<p>N.E. OF S.W.</p>	<p>N.W. OF S.E.</p> <p>Ⓟ Milburn Ward 10⁰⁰ 1940 1941 1942 1943</p> <p>Ⓟ Milburn Ward 10⁰⁰ 13a - 1940 1941 1942 1943</p>	<p>N.E. OF S.E.</p> <p>Ⓟ Mrs. D. L. Griffel 10⁰⁰ 1940 1941 1942 1943</p>
<p>S.W. OF S.W.</p> <p>Ⓟ W. C. Zaney 12⁵⁰ 1940 1941 1942 1943</p>	<p>S.E. OF S.W.</p>	<p>S.W. OF S.E.</p> <p>Ⓟ R. J. Smith 4³⁷ 1940 1941 1942 1943</p> <p>Ⓟ J. M. Harrow 2⁵ 1940 1941 1942 1943</p>	<p>S.E. OF S.E.</p> <p>Ⓟ W. P. Helms 8⁰⁰ 1940 1941 1942 1943</p>

Scale-300 Ft.=1 inch

COUNTY

Form 1-S.T.C.—Wilson Printing Company, Montgomery, Ala.

<p>N.W. OF N.W.</p> <p>④ M. G. Simpson 7⁵⁰ 1940 1941 1942 1943</p>	<p>N.E. OF N.W.</p> <p>④ W.P. Wises 6⁰⁰ 1940 1941 1942 1943</p>	<p>N.W. OF N.E.</p> <p>③ J.P. Morris & Wife 10⁰⁰ 7a 1940 1941 1942 1943</p> <p>⑤ J.D. Stanton 9⁴³ 17⁵⁰d 1940 2E cor 1941 1942 1943</p>	<p>N.E. OF N.E.</p> <p>④ J.D. Stanton 9⁴³ 7⁵⁰a 1940 1941 1942 1943</p> <p>④ J.D. Stanton 9⁴³ 7a 1940 1941 1942 1943</p>
<p>S.W. OF N.W.</p> <p>④ S.D. Ingram 7⁵⁰ 1940 1941 1942 1943</p> <p>④ W.C. Pearson 7a 6⁰⁰ 13a 1940</p>	<p>S.E. OF N.W.</p> <p>④ W.C. Pearson 7a 6⁰⁰ 1940 1941 1942 1943</p>	<p>S.W. OF N.E.</p> <p>④ W.C. Pearson 7a 6⁰⁰ 1940 1941 1942 1943</p> <p>④ J.P. Pearson & wife 42a - 1940 1941 1942 1943</p>	<p>S.E. OF N.E.</p> <p>④ J.D. Stanton 9⁴³ 7a 1940 1941 1942 1943</p> <p>④ P.J. Meyer 3⁹⁰ 1940 1941 1942 1943</p>
<p>N.W. OF S.W.</p> <p>④ S.D. Ingram 7⁵⁰ 1940 1941 1942 1943</p>	<p>N.E. OF S.W.</p> <p>④ W.C. Pearson 7a 6⁰⁰ 1940 1941 1942 1943</p> <p>④ Esther Pearson 6⁰⁰ 1941 1942 1943</p>	<p>N.W. OF S.E.</p> <p>④ P.J. Meyer 3⁹⁰ 1940 1941 1942 1943</p>	<p>N.E. OF S.E.</p> <p>④ P.J. Meyer 3⁹⁰ 1940 1941 1942 1943</p>
<p>S.W. OF S.W.</p> <p>④ C. M. Axford 7⁷⁴ 39a 1940 1941 1942 1943</p> <p>④ W.C. Pearson 7a 6⁰⁰ 1a - 1940 1941 1942 1943</p> <p>④ J.P. Pearson & wife 1a 1940 1941 1942 1943</p>	<p>S.E. OF S.W.</p> <p>④ W.C. Pearson 7a 6⁰⁰ 1940 1941 1942 1943</p> <p>④ Mrs. Josie Mitchell 39a - 1942 1943</p> <p>④ Mrs. Clara Belle Sidmore 1a - 1943</p>	<p>S.W. OF S.E.</p> <p>④ W.C. Pearson 7a 6⁰⁰ 1940 1941 1942 1943</p> <p>④ Mrs. Josie Mitchell 1a 1942 1943</p>	<p>S.E. OF S.E.</p> <p>④ P.J. Meyer 3⁹⁰ 1940 1941 1942 1943</p>

Scale—300 Ft.=1 inch

COUNTY _____

Form 1-S.T.C.-Wilson Printing Company, Montgomery, Ala.

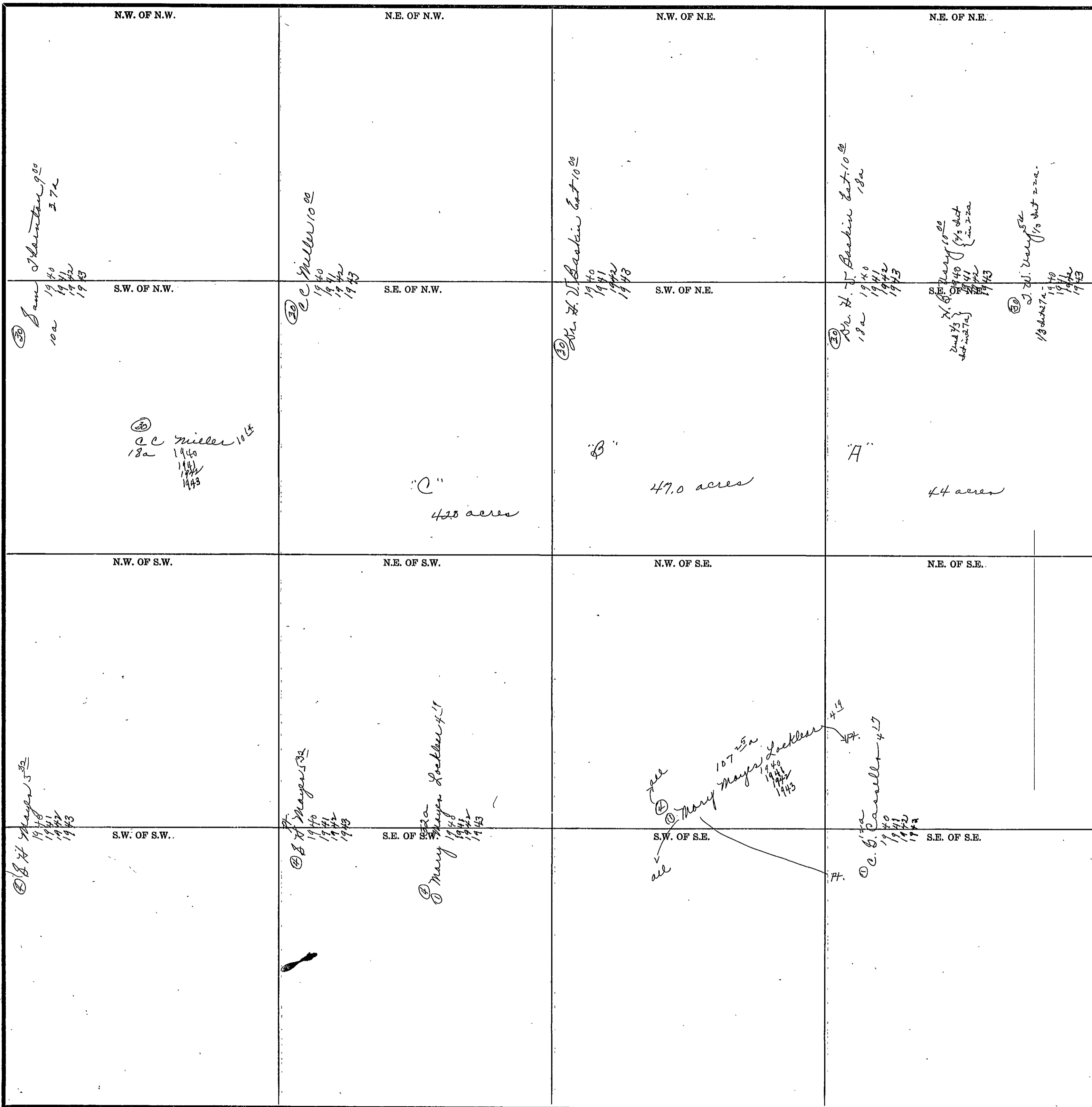

Scale—300 Ft.=1 inch

COUNTY

SEC. 4, TP 11S, R 8E.

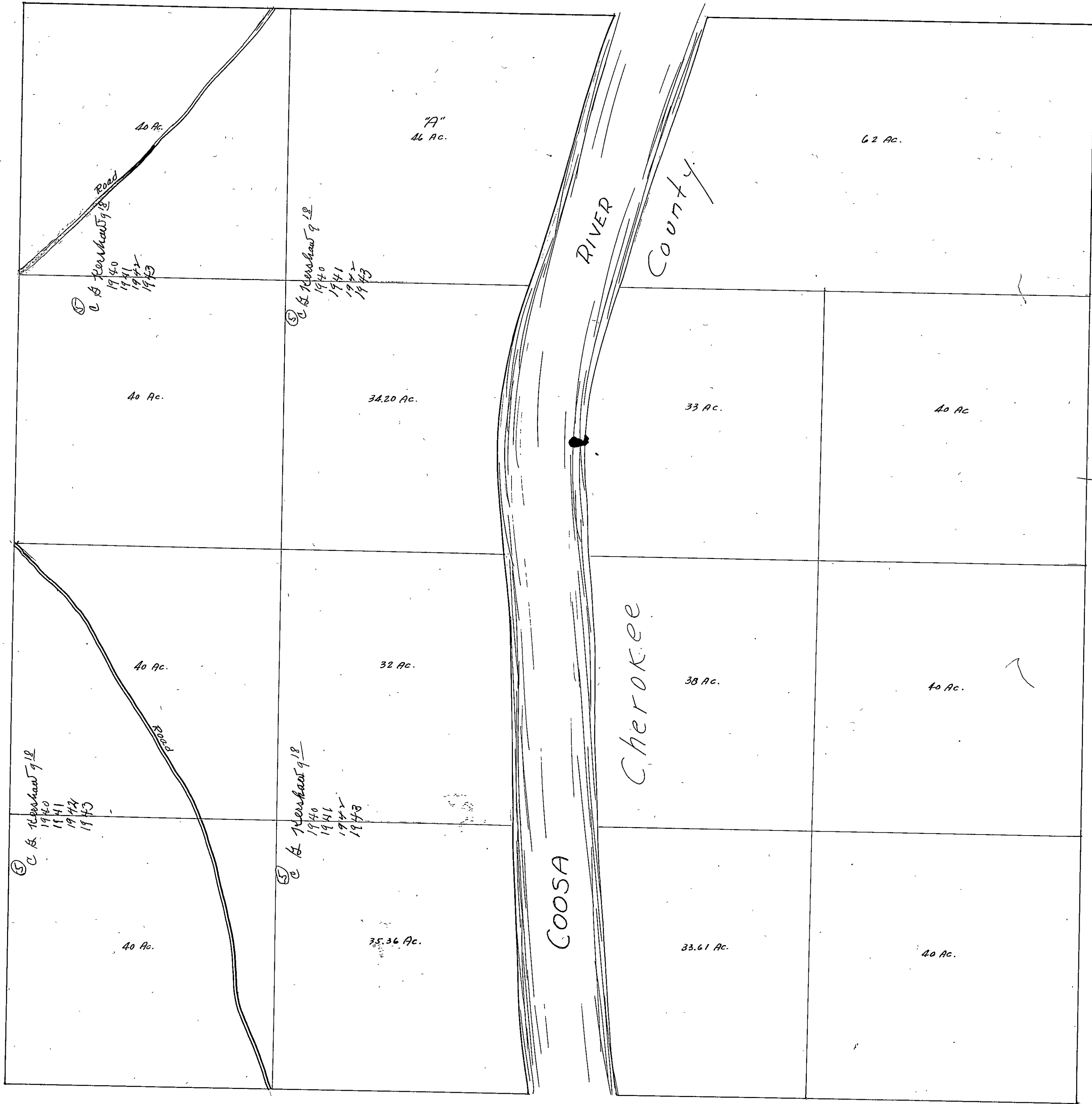

SECTION 5

TOWNSHIP 11

RANGE 8

Form 1-S.T.C.—Wilson Printing Company, Montgomery, Ala.

<p>N.W. OF N.W.</p> <p>⑤ Cephas Sewell 10⁰⁰ 1940 1941 1942 1943</p>	<p>N.E. OF N.W.</p>	<p>N.W. OF N.E.</p> <p>⑤ C. G. Kershaw 9¹⁸ 1940 1941 1942 1943</p>	<p>N.E. OF N.E.</p>
<p>S.W. OF N.W.</p> <p>⑤ Cephas Sewell 10⁰⁰ 1940 1941 1942 1943</p>	<p>S.E. OF N.W.</p>	<p>S.W. OF N.E.</p> <p>⑤ C. G. Kershaw 9¹⁸ 1940 1941 1942 1943</p>	<p>S.E. OF N.E.</p>
<p>N.W. OF S.W.</p> <p>⑤ Cephas Sewell 10⁰⁰ 1940 1941 1942 1943</p>	<p>N.E. OF S.W.</p> <p>⑤ J. H. Leaver 5⁰⁰ 1940 1941 ④ Mrs. Gaudreille Thornton 1942 1943</p>	<p>N.W. OF S.E.</p>	<p>N.E. OF S.E.</p>
<p>S.W. OF S.W.</p> <p>⑤ J. F. Morris 8⁰⁰ 1940 1941 - 200 1942 1943</p>	<p>S.E. OF S.W.</p>	<p>S.W. OF S.E.</p> <p>⑤ J. F. Morris 6⁰⁰ 1940 1941 - 200 1942 1943</p>	<p>S.E. OF S.E.</p> <p>⑤ J. F. Morris 6⁰⁰ 1940 1941 - 200 1942 1943</p>

Scale—300 Ft.=1 inch

COUNTY _____

SECTION 6

TOWNSHIP 11

RANGE 8

Form 1-S.T.C.-Wilson Printing Company, Montgomery, Ala.

<p>N.W. OF N.W.</p> <p><u>Cherokee</u> County</p>	<p>N.E. OF N.W.</p>	<p>N.W. OF N.E.</p> <p>⑤ Jas. D. Sharntow⁵⁰⁰ 13a 1940 1941 1942 1943</p>	<p>N.E. OF N.E.</p> <p>⑤ Cephas Sewell¹⁰⁰⁰ 1940 1941 1942 1943</p>
<p>S.W. OF N.W.</p> <p>⑤ C. N. Compnere⁵⁰⁰ 1940 1941 1942 1943 E8</p>	<p>S.E. OF N.W.</p> <p>⑤ C. N. Compnere⁵⁰⁰ 1940 1941 1942 1943 E7</p>	<p>S.W. OF N.E.</p> <p>⑤ Jas. D. Sharntow⁵⁰⁰ 1940 1941 1942 1943</p>	<p>S.E. OF N.E.</p> <p>⑤ Cephas Sewell¹⁰⁰⁰ 1940 1941 1942 1943</p>
<p>N.W. OF S.W.</p> <p>⑤ C. N. Compnere⁵⁰⁰ 1940 1941 1942 1943 E8</p>	<p>N.E. OF S.W.</p> <p>⑤ C. N. Compnere⁵⁰⁰ 1940 1941 1942 1943 E7</p>	<p>N.W. OF S.E.</p> <p>⑤ Jas. D. Sharntow⁵⁰⁰ 1940 1941 1942 1943</p>	<p>N.E. OF S.E.</p> <p>⑤ Cephas Sewell¹⁰⁰⁰ 1940 1941 1942 1943</p>
<p>S.W. OF S.W.</p> <p>⑤ Jas. McKee⁵⁰⁰ 1940 1941 1942 1943</p>	<p>S.E. OF S.W.</p>	<p>S.W. OF S.E.</p> <p>⑤ Jas. D. Sharntow⁵⁰⁰ 40a 1940 1941 1942 1943</p>	<p>S.E. OF S.E.</p> <p>⑤ C. G. Kershaw⁴⁰⁰ 4a</p>

Scale—300 Ft.=1 inch

COUNTY _____

SECTION

7

TOWNSHIP

11

RANGE

8

Form 1-S.T.C.—Wilson Printing Company, Montgomery, Ala.

<p>N.W. OF N.W.</p> <p>① J. W. Watson 8²⁵ 1940 1941 1942 1943</p>	<p>N.E. OF N.W.</p> <p>① C. N. Campman 12⁵⁰ 1940 1941 1942 Est. 1943</p>	<p>N.W. OF N.E.</p> <p>⑤ W. J. Hale Est 10⁰⁰ 1940 1941 1942 1943</p>	<p>N.E. OF N.E.</p>
<p>S.W. OF N.W.</p> <p>① J. W. Watson 8²⁵ 1940 1941 1942 1943</p>	<p>S.E. OF N.W.</p> <p>① C. N. Campman 12⁵⁰ 1940 1941 1942 Est. 1943</p>	<p>S.W. OF N.E.</p> <p>⑤ W. J. Hale Est 10⁰⁰ 1940 1941 1942 1943</p>	<p>S.E. OF N.E.</p>
<p>N.W. OF S.W.</p> <p>③ Junius Kelley 1942 1943</p> <p>① First Nat'l Bk + Well Stuncan 6⁸⁴ 1940 1941</p> <p>③ Billie F. MORRIS 1942</p>	<p>N.E. OF S.W.</p> <p>③ Billie F. MORRIS 1942 1943</p>	<p>N.W. OF S.E.</p> <p>⑤ Miss Pearl + Jennie Allen 7⁵⁰ 1940 1941 1942 1943</p>	<p>N.E. OF S.E.</p> <p>② Saw. Mfg. Co. see</p> <p>① W. J. Carroll 4⁰⁰ 1940 1941 1942 1943</p>
<p>S.W. OF S.W.</p> <p>③ Junius Kelley 1942 1943</p> <p>① First Nat'l Bk + Well Stuncan 6⁸⁴ 1940 1941</p> <p>③ Billie F. MORRIS 1942</p>	<p>S.E. OF S.W.</p> <p>③ Billie F. MORRIS 1942 1943</p>	<p>S.W. OF S.E.</p> <p>⑤ Miss Pearl + Jennie Allen 7⁵⁰ 1940 1941 1942 1943</p>	<p>S.E. OF S.E.</p>

Scale—300 Ft.=1 inch

COUNTY

SECTION

8

TOWNSHIP

11

RANGE

8

306

Form 1-S.T.C.—Wilson Printing Company, Montgomery, Ala.

<p>N.W. OF N.W.</p> <p>④ J. J. Morris 8⁰⁰ 1940 1941 - 200 1942 1943</p>	<p>N.E. OF N.W.</p>	<p>N.W. OF N.E.</p> <p>④ C. S. Kershaw 9¹⁸ 1940 1941 1942 1943</p>	<p>N.E. OF N.E.</p>
<p>S.W. OF N.W.</p> <p>④ W. J. Hale Ext 10⁰⁰ 1940 1941 1942 1943</p>	<p>S.E. OF N.W.</p>	<p>S.W. OF N.E.</p>	<p>S.E. OF N.E.</p> <p>④ C. S. Kershaw 9¹⁸ 1940 1941 1942 1943</p>
<p>N.W. OF S.W.</p> <p>② Law. Mfg. Co.</p> <p>④ W. J. Carroll 4⁰⁰ 1940 1941 1942 1943</p>	<p>N.E. OF S.W.</p>	<p>N.W. OF S.E.</p> <p>④ J. J. Morris ⑤ Joe Smith 1940 1941 1942 1943</p>	<p>N.E. OF S.E.</p>
<p>S.W. OF S.W.</p> <p>④ Jas. A. Lantou ⑤ Wallace Rowen 10⁰⁰ 1940 1941 1942 1943</p>	<p>S.E. OF S.W.</p>	<p>S.W. OF S.E.</p> <p>④ J. J. Morris ⑤ Joe Smith 1940 1941 1942 1943</p> <p>④ C. N. Campine 4⁰⁰ 1940 1941 1942 1943</p>	<p>S.E. OF S.E.</p> <p>④ C. N. Campine 4⁰⁰ 1940 1941 1942 1943</p> <p>Ext.</p>

Scale—300 Ft.=1 inch

COUNTY

SEC. 9, TP. 11S, R. 8E.

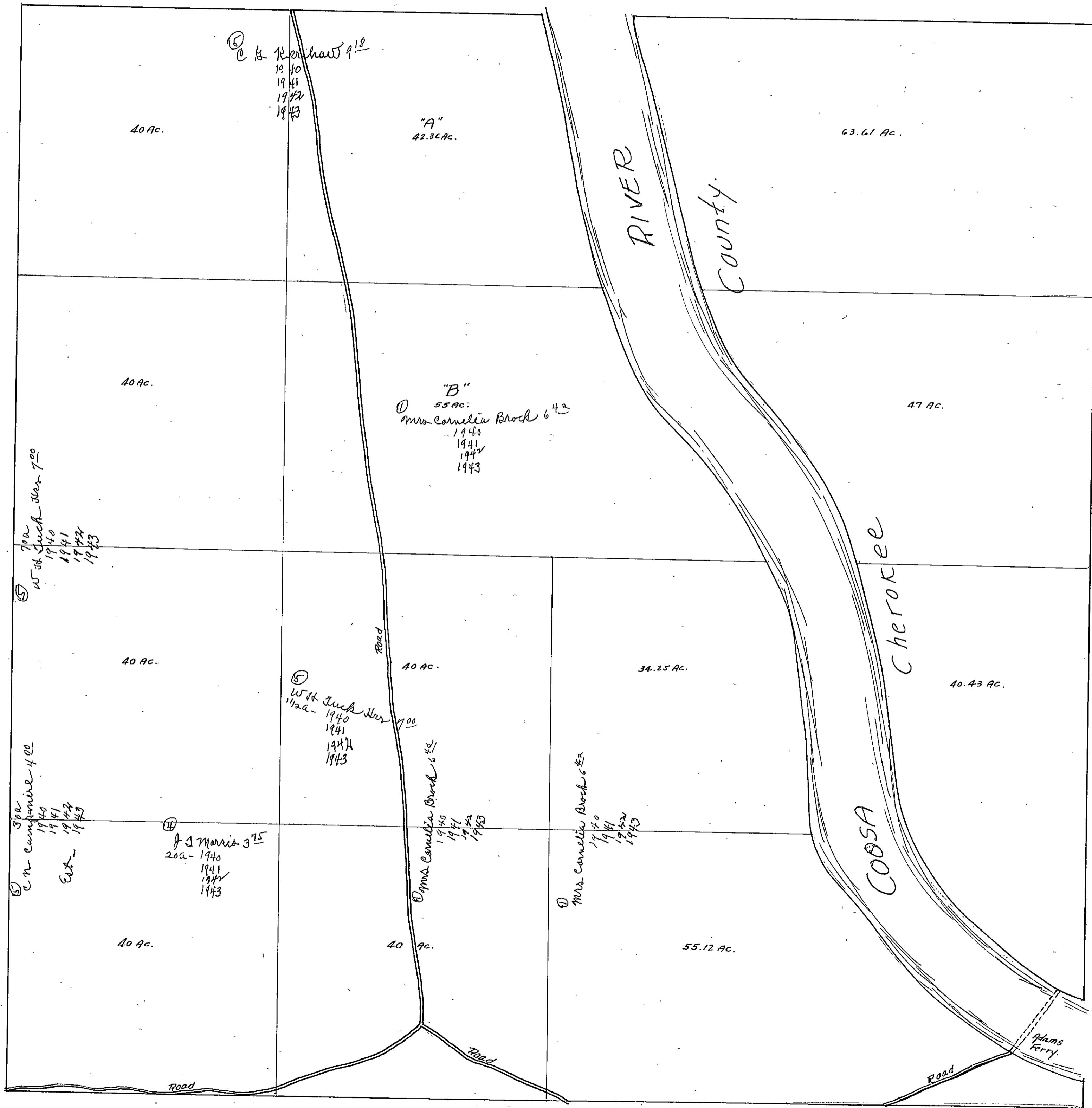

SECTION 15

TOWNSHIP 11

RANGE 8

Form 1-S.T.C.—Wilson Printing Company, Montgomery, Ala.

N.W. OF N.W.	N.E. OF N.W.	N.W. OF N.E.	N.E. OF N.E.
S.W. OF N.W.	S.E. OF N.W.	S.W. OF N.E.	S.E. OF N.E.
N.W. OF S.W.	N.E. OF S.W.	N.W. OF S.E.	N.E. OF S.E.
S.W. OF S.W.	S.E. OF S.W.	S.W. OF S.E.	S.E. OF S.E.

Cherokee

CONVERT

© J. S. Stanton 39
 1940
 1941
 1942
 1943

Scale—300 Ft.=1 inch

COUNTY _____

Form 1-S.T.C.—Wilson Printing Company, Montgomery, Ala.

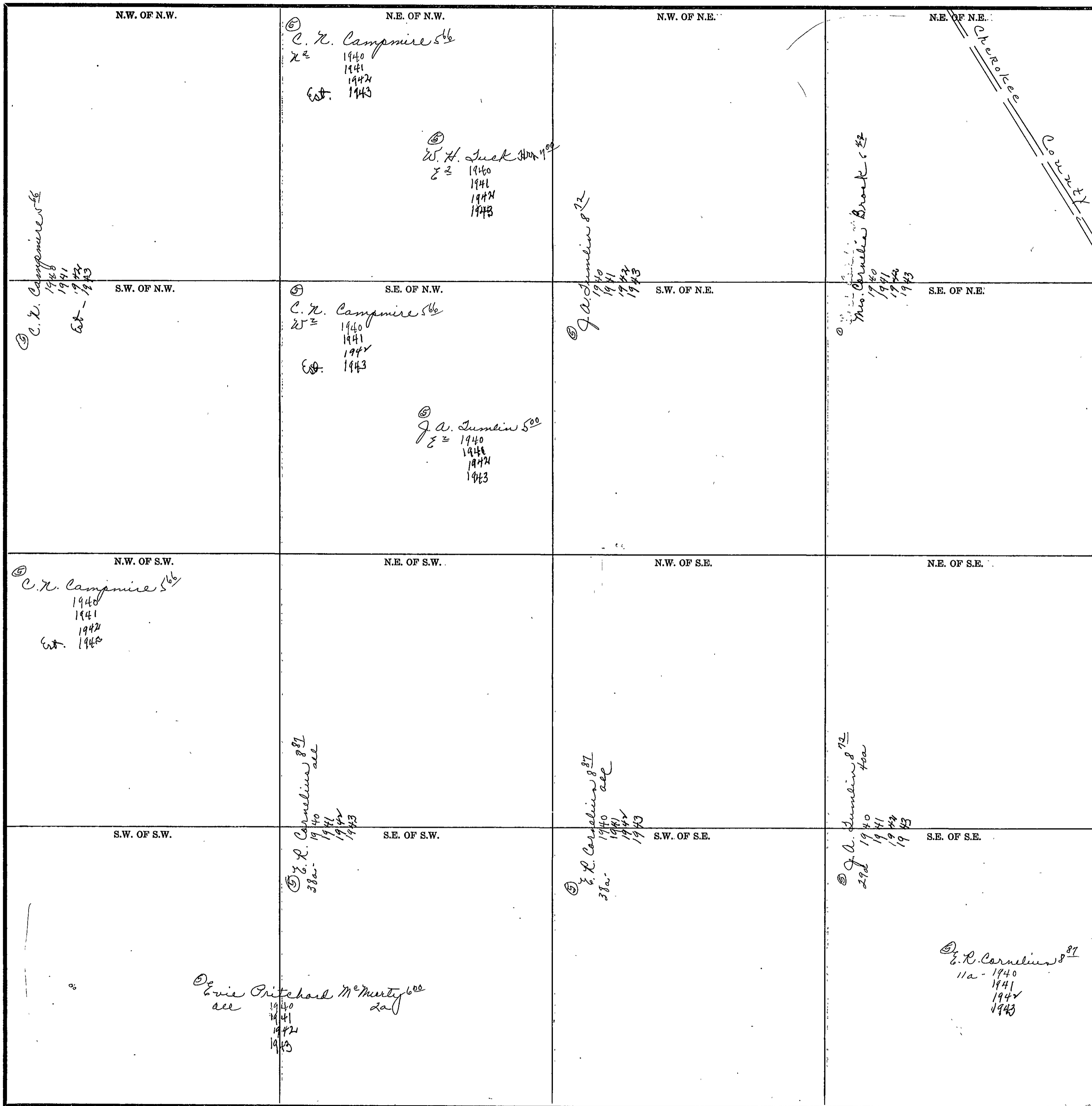

Scale—300 Ft.=1 inch

COUNTY _____

SECTION 17

TOWNSHIP 11

RANGE 8

Form 1-S.T.C.-Wilson Printing Company, Montgomery, Ala.

N.W. OF N.W.	N.E. OF N.W.	N.W. OF N.E.	N.E. OF N.E.
<p>⑤ Miss Pearl & Jennie Allen 7⁵⁰ 30a - 1940 1941 1942 1943</p> <p>Mrs. Shaw Sealer 10⁰⁰ 1940 1941 1942 1943</p> <p>⑤ J. H. Sealer all - 1942 1943</p>	<p>⑤ J. L. Thornton Wallace Gouens 10⁰⁰ 1940 1941 1942 1943</p> <p>④ J. J. Morris W & Cheattwood 11⁰⁰ 1940 1941 1942 1943</p>	<p>J. J. Morris W & Cheattwood 11⁰⁰ 1940 1941 1942 1943</p>	<p>Margaret Daughan 6²⁵ 1940 1941 1942 1943</p>
S.W. OF N.W.	S.E. OF N.W.	S.W. OF N.E.	S.E. OF N.E.
<p>⑤ Mrs. Shaw Sealer 10⁰⁰ 18a - 1940 1941 1942</p> <p>⑤ J. H. Sealer 18a - 1943</p> <p>⑤ Miss Pearl & Jennie Allen 7⁵⁰ 25² - 1940 20a³ - 1941 1942 1943</p>	<p>⑤ C. H. Weatherington 8⁹¹ 39a - 1940 1941 1942 1943</p> <p>⑤ N. H. Freeman 3^{7a} all -</p> <p>⑤ Leroy Freeman 12⁵⁰ all - 1940 1941 1942 1943</p>	<p>⑤ E. L. Brown 9⁰⁰ 1940 1941 1942 1943</p> <p>⑤ D. L. Rains 7a - J. L. Rains 9⁴¹ all - 1940 - 7a 1941 1942 (Sec.) Robert A. Reynolds all - 1943 - 38a</p>	<p>⑤ Margaret Daughan 6²⁵ 1940 1941 1942 1943</p> <p>⑤ Eric Pittard M⁶⁰⁰ St. 1940 1941 1942 1943</p>
N.W. OF S.W.	N.E. OF S.W.	N.W. OF S.E.	N.E. OF S.E.
S.W. OF S.W.	S.E. OF S.W.	S.W. OF S.E.	S.E. OF S.E.

Scale-300 Ft.=1 inch

COUNTY _____

Form 1-S.T.C.-Wilson Printing Company, Montgomery, Ala.

<p>N.W. OF N.W.</p> <p>① First Natl Bk & Well Bureau 6th Pt. 1940 ⑤ 1941 or Julius Kelley 1942 1943</p> <p>① H. D. Sturkie Est 3 1/2 ac - 1940 1941 1942 3 1/2 ac - 1943</p> <p>② W. E. Brown Hrs 3 1/2 ac</p> <p>③ E. L. Ada Brown 1940 3/5 ac 1941 1942</p>	<p>N.E. OF N.W.</p> <p>H. D. Sturkie Est 7th 1940 1941 1942 1943</p>	<p>N.W. OF N.E.</p> <p>⑤ W. E. Brown Hrs ⑥ E. L. Ada Brown 4 1/2 ac 1940 1941 1942</p> <p>① H. D. Sturkie Est 3 1/2 ac 1940 1941 1942 all - 1943</p>	<p>N.E. OF N.E.</p> <p>⑥ Misses Pearl & Jennie Allen 7th 30a - 1940 1941 1942 1943</p> <p>⑥ Mrs. J. Lee Seales 10th 12a 1940 1941 1942</p> <p>J. H. Sealer 9a - 1943 - 12a</p>
<p>S.W. OF N.W.</p> <p>H. D. Sturkie Est 7th 1940 1941 1942 1943</p> <p>Strad "A"</p>	<p>S.E. OF N.W.</p>	<p>S.W. OF N.E.</p> <p>H. D. Sturkie Est 7th 1940 1941 1942 1943</p>	<p>S.E. OF N.E.</p> <p>H. D. Sturkie Est 7th 1940 1941 1942 1943</p> <p>⑤ Mrs. J. Lee Seales 10th 9a - 1940 1941 1942</p>
<p>N.W. OF S.W.</p> <p>H. D. Sturkie Est 7th 1940 1941 1942 1943</p>	<p>N.E. OF S.W.</p> <p>H. D. Sturkie Est 7th 1940 1941 1942 1943</p>	<p>N.W. OF S.E.</p> <p>H. D. Sturkie Est 7th 1940 1941 1942 1943</p>	<p>N.E. OF S.E.</p>
<p>S.W. OF S.W.</p> <p>③ W. A. Cartledge 6th 1940 1941 1942 1943</p> <p>H. Christopher 15th Pt. 1940 1941 1942 1943</p>	<p>S.E. OF S.W.</p> <p>Trac "B"</p> <p>H. D. Sturkie Est 7th 1940 1941 1942</p>	<p>S.W. OF S.E.</p>	<p>S.E. OF S.E.</p> <p>H. D. Sturkie Est 7th 1940 1941 1942 1943</p>

Scale - 300 Ft. = 1 inch

COUNTY _____

SECTION 19

TOWNSHIP 11

RANGE 8

Form 1-S.T.C.—Wilson Printing Company, Montgomery, Ala.

N.W. OF N.W.	N.E. OF N.W.	N.W. OF N.E.	N.E. OF N.E.
<p>R. Christopher Dr. 12/19 1940 1941 1942 1943</p>	<p>(30) A.C. Finch & Wife 10²⁸ 1940 1941 1942 1943</p>	<p>(30) H. D. Stuckie 6/27/84 1940 1941 1942 1943</p>	<p>(30) Laura Hale 10⁰⁰ 1940 1941 1942 1943</p>
<p>(30) W. H. Hood Jr 23a - 1940 1941 1942 1943</p>	<p>(30) A.C. Finch & Wife 11²⁸ 1940 1941 1942 1943</p>	<p>(30) Laura Hale 10⁰⁰ 1940 1941 1942 1943</p>	<p>(30) C. G. Cassels 4²¹ 1940 1941 1942 1943</p>
<p>(30) Laura Hale 10⁰⁰ 1940 1941 1942 1943</p>	<p>(30) Minnie Baxter adm. Richard Baxter 12a - 11³⁰ 1940 1941 1942 1943</p>	<p>(30) Mrs. Darma Dot Meeks 1⁴⁵ 1940 1941 1942 1943</p>	<p>(30) Mrs. Darma Dot Meeks 1⁴⁵ 1940 1941 1942 1943</p>

Scale—300 Ft.=1 inch

COUNTY _____

Form 1-S.T.C.-Wilson Printing Company, Montgomery, Ala.

<p>N.W. OF N.W.</p> <p>⑤ J. H. Bagby 7⁵⁰ 1940 1941 1942 1943</p>	<p>N.E. OF N.W.</p> <p>⑤ W. H. Bagby 9³¹ 1940 1941 1942 1943</p>	<p>N.W. OF N.E.</p> <p>⑤ L. J. Rains 38a- ① J. R. Rains & wif 9⁴¹ 38a- 1940 1941 1942 1943 Esc. Robert A. Reynolds 7a- 1943</p>	<p>N.E. OF N.E.</p> <p>⑤ Eric Britcher M⁶⁰⁰ M⁶⁰⁰ M⁶⁰⁰ 1940 1941 1942 1943</p>
<p>S.W. OF N.W.</p> <p>⑤ J. H. Bagby 7⁵⁰ 1940 1941 1942 1943</p>	<p>S.E. OF N.W.</p> <p>⑤ Mrs. W. H. Helms 10⁰⁰ 1940 1941 1942 1943</p>	<p>S.W. OF N.E.</p> <p>⑤ Clarence Brady 10⁰⁰ 1940 1941 1942 1943</p> <p>⑤ J. J. Helms 7⁵⁰ 1940 1941 1942 1943</p> <p>⑤ Betty Helen Lawson 20⁰⁰ 1940 1941 1942 1943</p> <p>⑤ Mrs. J. H. Helms 50⁰⁰ 1940 1941 1942 1943</p>	<p>S.E. OF N.E.</p>
<p>N.W. OF S.W.</p> <p>⑤ C. B. Campbell 4¹¹ 1940 1941 1942 1943</p>	<p>N.E. OF S.W.</p> <p>⑤ Mrs. W. H. Helms 10⁰⁰ 1940 1941 1942 1943</p> <p>⑤ J. J. Helms 7⁵⁰ 10a- 32 wear. 1940 1941 1942 1943</p>	<p>N.W. OF S.E.</p> <p>School 3 acres</p> <p>⑤ W. J. Coffey 5⁰⁰ 1940 1941 1942 1943</p> <p>⑤ G. J. Helms 50⁰⁰ 12a- 1940 1941 1942 1943</p>	<p>N.E. OF S.E.</p> <p>⑤ Mrs. W. H. Helms 10⁰⁰ 1940 1941 1942 1943</p>
<p>S.W. OF S.W.</p> <p>⑤ C. B. Campbell 4¹¹ 1940 1941 1942 1943</p> <p>⑤ Mrs. E. P. Freeman 10⁰⁰ 10a- 1940 1941 1942</p> <p>⑤ Mrs. E. P. Freeman 10⁰⁰ 10a- 1943</p> <p>⑤ J. J. Coffey 10⁰⁰ 1940 1941 1942 1943</p> <p>⑤ J. P. Freeman 10⁰⁰ 1940 1941 1942 1943</p>	<p>S.E. OF S.W.</p> <p>⑤ W. J. Coffey 5⁰⁰ 1940 1941 1942 1943</p>	<p>S.W. OF S.E.</p> <p>⑤ J. P. Freeman 10⁰⁰ 1940 1941 1942 1943</p>	<p>S.E. OF S.E.</p> <p>⑤ Mrs. W. H. Helms 10⁰⁰ 1940 1941 1942 1943</p> <p>⑤ L. J. Coffey 4¹¹ 1940 1941 1942 1943</p> <p>⑤ L. J. Coffey 20⁰⁰ 1940 1941 1942 1943</p>

Scale—300 Ft.=1 inch

COUNTY

SECTION 21

TOWNSHIP 11

RANGE 8

Form 1-S.T.C.—Wilson Printing Company, Montgomery, Ala.

<p>N.W. OF N.W.</p> <p>⑤ J. W. Pritchard 8⁰⁰ 1940 1941 1942 1943</p>	<p>N.E. OF N.W.</p>	<p>N.W. OF N.E.</p> <p>⑤ W. D. Pollard 119⁰ all 1940 2a 1941 1942 1943</p>	<p>N.E. OF N.E.</p> <p>⑤ J. D. Stanton 359 1940 1941 1942 1943</p>
<p>S.W. OF N.W.</p> <p>⑤ J. W. Pritchard 8⁰⁰ 1940 1941 1942 1943</p>	<p>S.E. OF N.W.</p> <p>⑤ C. G. Cassella 250 1940 1941 1942 1943</p>	<p>S.W. OF N.E.</p>	<p>S.E. OF N.E.</p> <p>⑤ J. D. Stanton 359 1940 1941 1942 1943</p>
<p>N.W. OF S.W.</p> <p>⑤ L. J. Coffey 200 32a-1940 1941 1942 1943</p> <p>⑤ J. W. Pritchard 8⁰⁰ 1940 1941 1942 1943</p> <p>⑤ J. W. Pritchard 8⁰⁰ 1940 1941 1942 1943</p>	<p>N.E. OF S.W.</p> <p>⑤ J. W. Pritchard 8⁰⁰ 1940 1941 1942 1943</p>	<p>N.W. OF S.E.</p>	<p>N.E. OF S.E.</p>
<p>S.W. OF S.W.</p> <p>⑤ L. J. Coffey 200 78a 1940 1941 1942 1943</p>	<p>S.E. OF S.W.</p> <p>⑤ J. W. Pritchard 8⁰⁰ 2a ⑤ J. W. Pritchard 8⁰⁰ 2a Evie Pri m^e murtney 1940 1941 1942 1943</p>	<p>S.W. OF S.E.</p> <p>⑤ C. G. Cassella 250 1940 1941 1942 1943</p>	<p>S.E. OF S.E.</p> <p>⑤ J. D. Stanton 359 1940 1941 1942 1943</p>

Scale—300 Ft.=1 inch

COUNTY _____

315

SECTION 22

TOWNSHIP 11

RANGE 8

Form 1-S.T.C.—Wilson Printing Company, Montgomery, Ala.

<p>N.W. OF N.W.</p> <p>⑤ J. D. Thornton 359 1940 1941 1942 1943</p>	<p>N.E. OF N.W.</p> <p>④ Mrs. Della M. Jones 4aa- ⑤ J. P. Grindle v of 650 4aa- 1940 ⑤ Ida Grindle 1941 1942 1943</p>	<p>N.W. OF N.E.</p>	<p>N.E. OF N.E.</p>
<p>S.W. OF N.W.</p> <p>⑤ R. L. Daniel 250 1940 1941 1942 1943</p>	<p>S.E. OF N.W.</p>	<p>S.W. OF N.E.</p> <p>CHEROKEE</p>	<p>S.E. OF N.E.</p>
<p>N.W. OF S.W.</p> <p>⑤ R. L. Daniel 250 1940 1941 1942 1943</p>	<p>N.E. OF S.W.</p>	<p>N.W. OF S.E.</p> <p>④ H. H. Robertson 500 4aa- 1940 1941 ⑤ C. S. Holliday 5aa- 1942 1943</p> <p>DOCKERY</p>	<p>N.E. OF S.E.</p>
<p>S.W. OF S.W.</p> <p>⑤ Clarence Braddy 250 1940 1941 1942 1943</p>	<p>S.E. OF S.W.</p>	<p>S.W. OF S.E.</p> <p>⑤ Jesse C. Parr 500 1940 1941 1942 1943</p>	<p>S.E. OF S.E.</p>

Scale—300 Ft.=1 inch

COUNTY _____

SECTION 26

TOWNSHIP 11

RANGE 8

316

Form 1-S.T.C.—Wilson Printing Company, Montgomery, Ala.

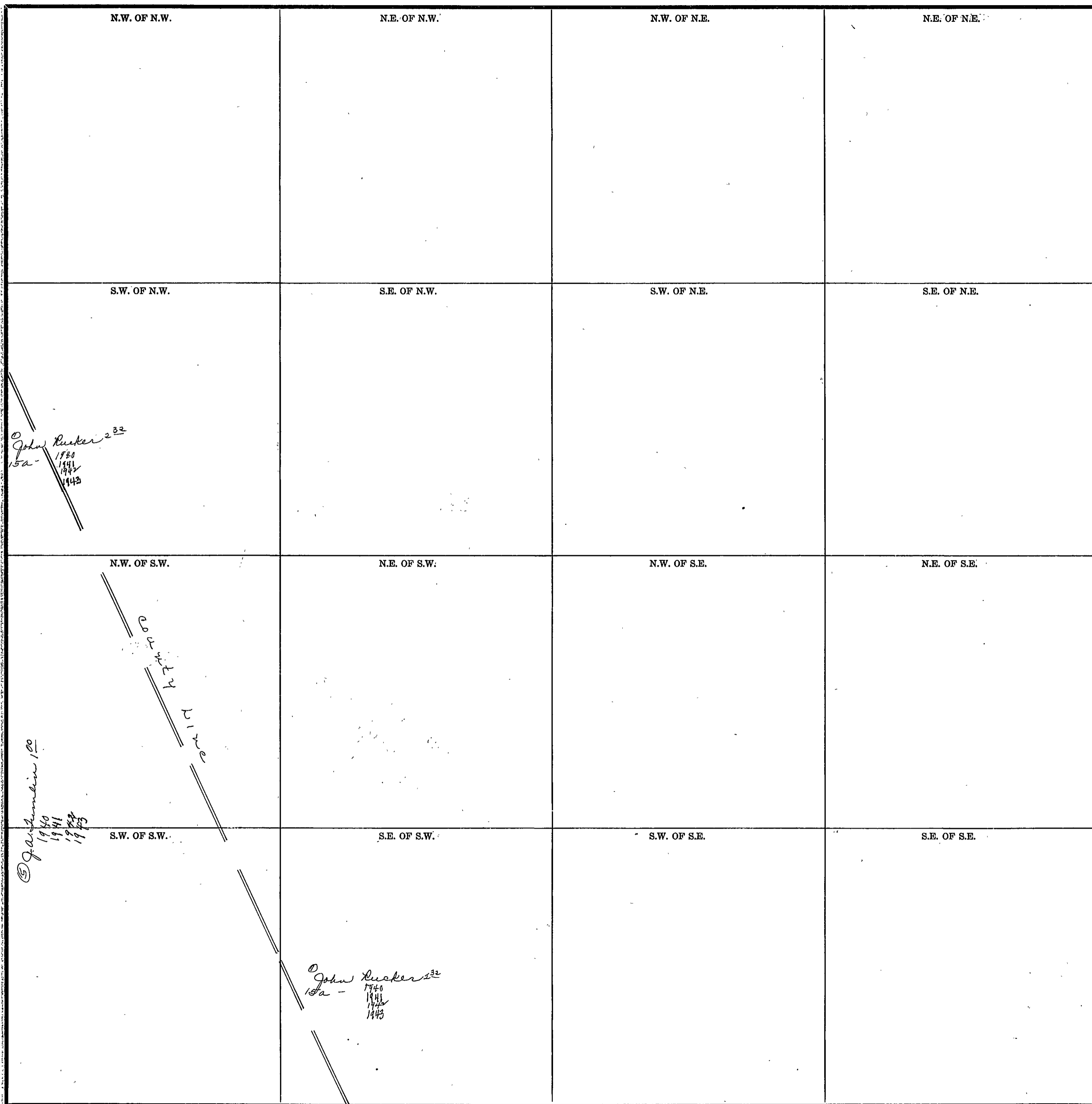

Scale—300 Ft.=1 inch

COUNTY _____

SECTION

27

TOWNSHIP

11

RANGE

8

Form I-S.T.C.—Wilson Printing Company, Montgomery, Ala.

<p>N.W. OF N.W.</p> <p>⑫ M. S. Jones p 3⁰⁰ 1940 1941 1942 1943</p>	<p>N.E. OF N.W.</p>	<p>N.W. OF N.E.</p>	<p>N.E. OF N.E.</p> <p>CONTRACT LINE</p>
<p>S.W. OF N.W.</p> <p>⑩ Citizens Bldg & Loan Assn 2⁵⁰ 1940 1941 1942 1943</p>	<p>S.E. OF N.W.</p> <p>⑨ Mrs. J. H. Hillman 3⁵⁰ 1940 1941 1942 1943</p>	<p>S.W. OF N.E.</p> <p>⑪ John Rucker 2⁵⁰ 1940 1941 1942 1943</p>	<p>S.E. OF N.E.</p> <p>⑪ John Rucker 2³⁰ 1940 1941 1942 1943</p>
<p>N.W. OF S.W.</p>	<p>N.E. OF S.W.</p>	<p>N.W. OF S.E.</p>	<p>N.E. OF S.E.</p> <p>⑪ John Rucker 2³⁰ 1940 1941 1942 1943</p>
<p>S.W. OF S.W.</p> <p>⑨ J. D. Hamilton 1⁵⁰ 1940 1941 1942 1943</p>	<p>S.E. OF S.W.</p> <p>⑬ M. S. Jones p 3⁰⁰ 1940 1941 1942 1943</p>	<p>S.W. OF S.E.</p> <p>⑭ M. S. Jones p 3⁰⁰ 1940 1941 1942 1943</p>	<p>S.E. OF S.E.</p> <p>⑬ G. C. McCullough 4⁵⁰ 1940 1941 1942 1943</p>

Scale—300 Ft.=1 inch

COUNTY

SECTION 28

TOWNSHIP 11

RANGE 8

Form 1-S.T.C.—Wilson Printing Company, Montgomery, Ala.

<p>N.W. OF N.W.</p> <p>③ Mrs. W. E. Meers 3¹² 1940 1941 1942 1943</p>	<p>N.E. OF N.W.</p>	<p>N.W. OF N.E.</p>	<p>N.E. OF N.E.</p> <p>⑬ M. S. Jones, Jr. 3⁰⁰ 1940 1941 1942 1943</p>
<p>S.W. OF N.W.</p> <p>③ Mrs. W. E. Meers 3¹² 1940 1941 1942 1943</p>	<p>S.E. OF N.W.</p>	<p>S.W. OF N.E.</p> <p>⑤ G. J. Helms ⑤ Warren Brady 3¹² 1940 1941 1942 1943</p>	<p>S.E. OF N.E.</p> <p>⑬ M. S. Jones, Jr. 3⁰⁰ 1940 1941 1942 1943</p>
<p>N.W. OF S.W.</p> <p>⑤ H. J. Junlin 1⁴⁵ 1940 1941 1942 1943</p>	<p>N.E. OF S.W.</p>	<p>N.W. OF S.E.</p>	<p>N.E. OF S.E.</p>
<p>S.W. OF S.W.</p> <p>⑤ H. J. Junlin 1⁴⁵ 1940 1941 1942 1943</p>	<p>S.E. OF S.W.</p>	<p>S.W. OF S.E.</p> <p>⑤ Mr. Brady Ford 12⁰⁰ 1940 1941 1942 1943</p>	<p>S.E. OF S.E.</p> <p>⑤ J. S. Stanton 1⁴⁵ 1940 1941 1942 1943</p>

Scale—300 Ft.=1 inch

COUNTY _____

Form I.S.T.C.—Wilson Printing Company, Montgomery, Ala.

<p>N.W. OF N.W.</p> <p>⑤ H. J. Jumbly 650 1940 1941 1942 1943</p>	<p>N.E. OF N.W.</p> <p>⑤ H. J. Jumbly 650 1940 1941 1942 1943</p>	<p>N.W. OF N.E.</p> <p>⑤ H. J. Jumbly 1000 1940 1941 1942 1943</p>	<p>N.E. OF N.E.</p>
<p>S.W. OF N.W.</p> <p>⑤ H. J. Jumbly 650 1940 1941 1942 1943</p>	<p>S.E. OF N.W.</p> <p>⑤ H. J. Jumbly 650 1940 1941 1942 1943</p>	<p>S.W. OF N.E.</p> <p>⑤ H. J. Jumbly 1000 1940 1941 1942 1943</p>	<p>S.E. OF N.E.</p>
<p>N.W. OF S.W.</p> <p>① H. N. Sturkie Est 200 200 1940 1941 1942 1943</p> <p>⑤ V. H. Morrison 351 62 1940 1941</p> <p>③ C. A. Stephens 63 - 1942</p> <p>①6 - - - - 1943</p>	<p>N.E. OF S.W.</p> <p>⑤ J. L. Freeman 950 1940 1941 1942 1943</p>	<p>N.W. OF S.E.</p> <p>③ C. A. Stephens 1a - 1942 ①6 - - 1943</p> <p>③ T. A. Cobb 392 1942 1943</p> <p>⑤ V. H. Morrison 351 1940 1941</p>	<p>N.E. OF S.E.</p> <p>⑤ H. J. Jumbly 145 1940 1941 1942 1943</p>
<p>S.W. OF S.W.</p> <p>⑤ H. J. Jumbly 650 1940 1941 1942 1943</p>	<p>S.E. OF S.W.</p> <p>⑤ H. J. Jumbly 650 1940 1941 1942 1943</p>	<p>S.W. OF S.E.</p> <p>⑤ H. J. Jumbly 650 1940 1941 1942 1943</p> <p>⑤ H. J. Jumbly sup. 1942 ⑤ 1943</p>	<p>S.E. OF S.E.</p> <p>⑤ V. H. Morrison 351 1940 1941</p> <p>⑤ H. J. Jumbly 1942</p> <p>⑤ - - 1943</p>

Scale—300 Ft.=1 inch

COUNTY _____

SECTION 30

TOWNSHIP 11

RANGE 8

Form 1-S.T.C.—Wilson Printing Company, Montgomery, Ala.

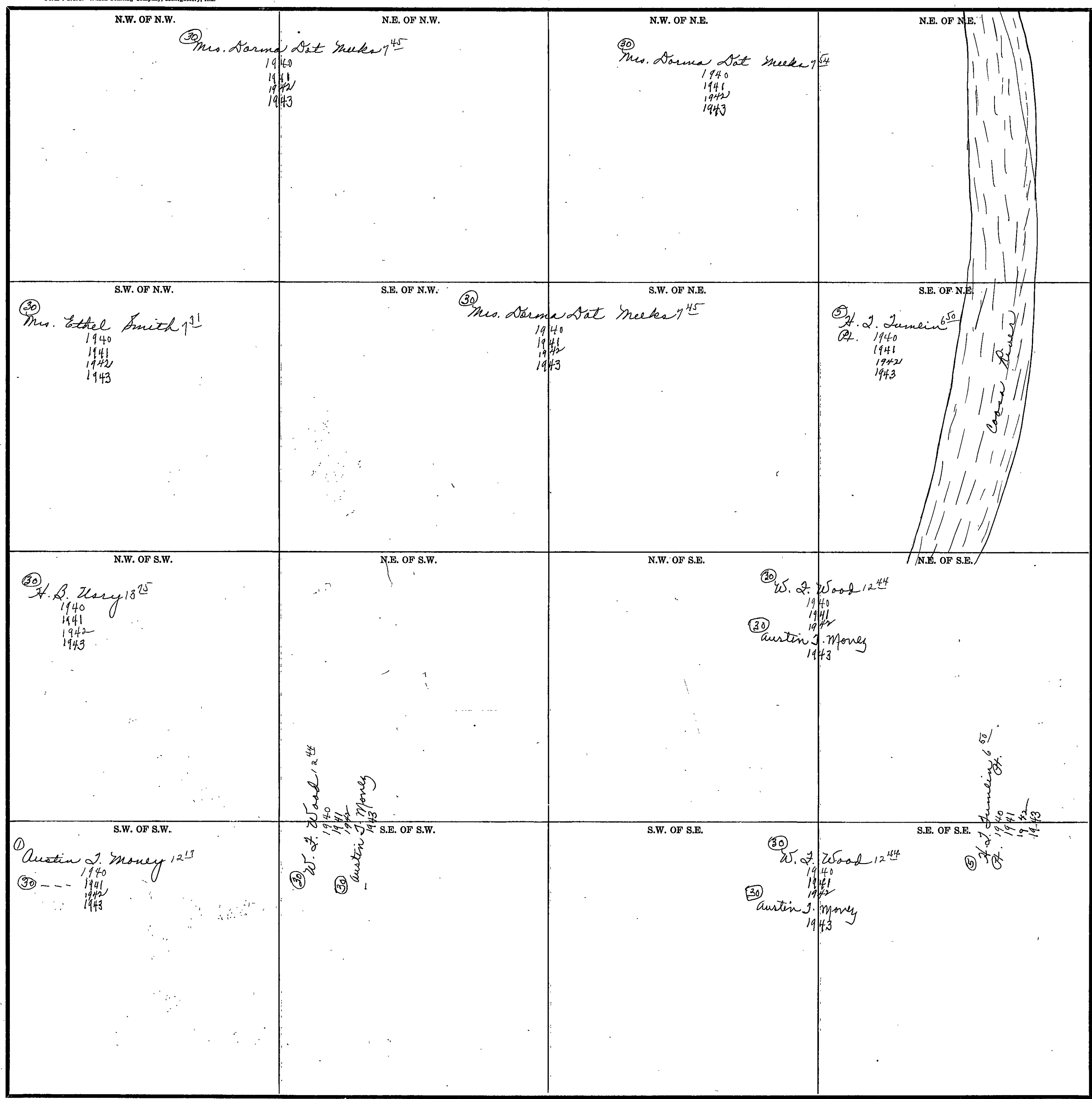

Scale—300 Ft.=1 inch

COUNTY _____

Form 1-S.T.C.-Wilson Printing Company, Montgomery, Ala.

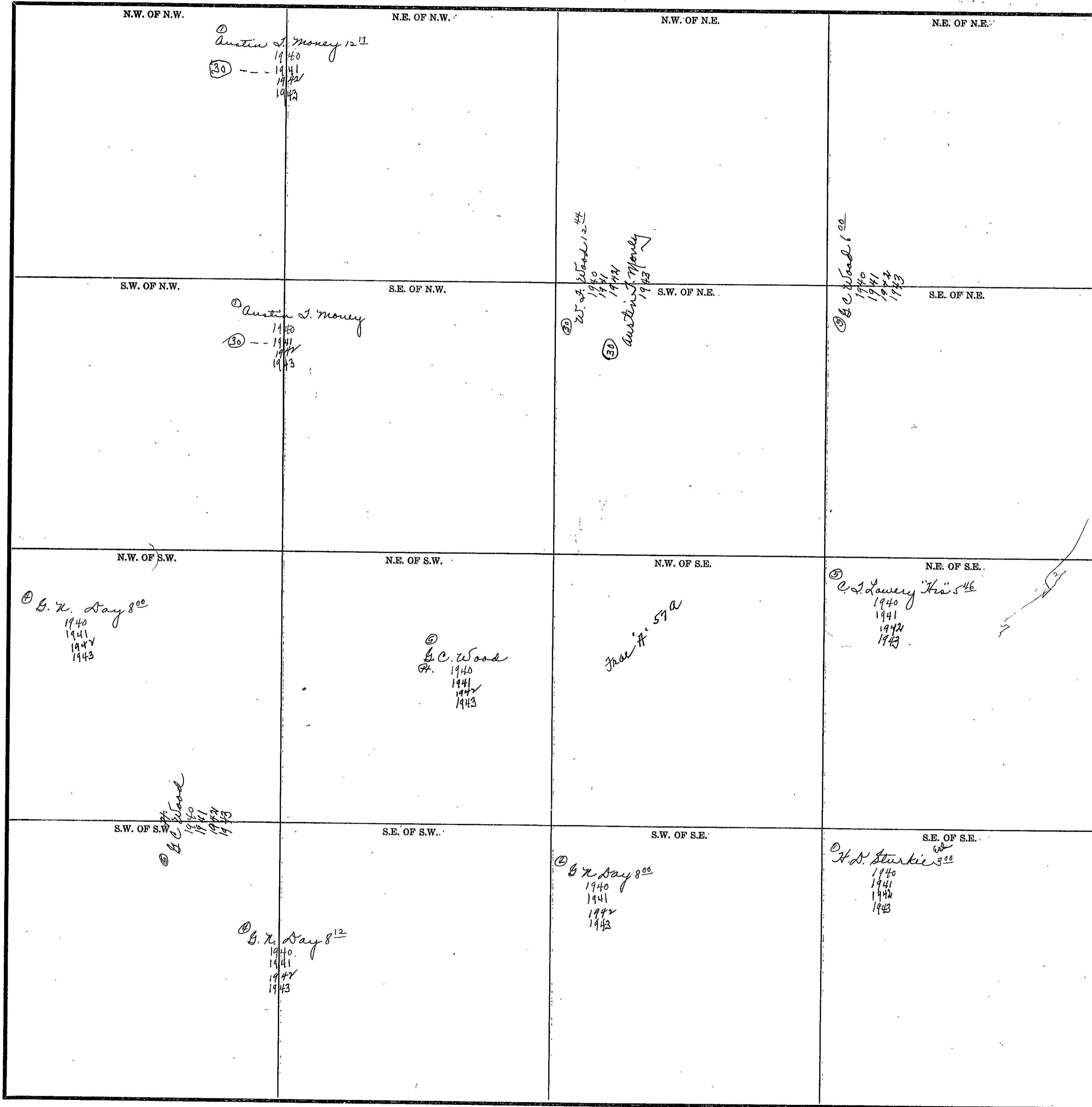

Scale-300 Ft.=1 inch

COUNTY

Form 1-S.T.C.—Wilson Printing Company, Montgomery, Ala.

<p>N.W. OF N.W.</p> <p>⑤ G.C. Wood 6⁰⁰ 5a 1940 1941 1942 1943</p>	<p>N.E. OF N.W.</p> <p>⑤ J. L. Pallard 32a</p> <p>⑤ John Pallard 7⁰⁰ 35a - 1940 1941 1942 1943</p>	<p>N.W. OF N.E.</p> <p>⑤ Robert & Herschelle Pigg 15⁰⁰ 1940 1941</p> <p>⑤ J. D. Thornton 1942 1943</p>	<p>N.E. OF N.E.</p>
<p>S.W. OF N.W.</p> <p>⑤ Jas. D. Thornton 5⁰⁰ 1940 1941 1942 1943 - 13 acres</p> <p>⑤ G.C. Wood 27a - 1943</p>	<p>S.E. OF N.W.</p> <p>⑤ J. D. Thornton 5⁰⁰ 1940 1941 1942 1943</p>	<p>S.W. OF N.E.</p> <p>⑤ Robert & Herschelle Pigg 15⁰⁰ 1940 1941</p> <p>⑤ J. D. Thornton 1942 1943</p>	<p>S.E. OF N.E.</p>
<p>N.W. OF S.W.</p> <p>⑤ C. L. Lowery 4⁰⁰ 546 36a - 1940 1941 1942 1943</p>	<p>N.E. OF S.W.</p> <p>⑤ Eva Mae Jones 3⁰⁰ 4a 1940 1941 1942 1943</p>	<p>N.W. OF S.E.</p> <p>⑤ J. D. Thornton 3¹² 1940 1941 1942 1943</p>	<p>N.E. OF S.E.</p>
<p>S.W. OF S.W.</p> <p>⑤ H. D. Sturkie 6⁰⁰ 300 1940 1941 1942 1943</p>	<p>S.E. OF S.W.</p> <p>⑤ M. S. Jones Jr. 3⁰⁰ 1940 1941 1942 1943</p>	<p>S.W. OF S.E.</p>	<p>S.E. OF S.E.</p> <p>⑤ M. S. Jones Jr. 3⁰⁰ 1940 1941 1942 1943</p>

Scale—300 Ft.=1 inch

COUNTY _____

Form 1-S.T.C.-Wilson Printing Company, Montgomery, Ala.

<p>N.W. OF N.W.</p> <p>⑬ M. S. Jones, Jr. 3⁰⁰ 1940 1941 1942 1943</p>	<p>N.E. OF N.W.</p> <p>⑭ C. C. Fletcher 5⁰⁰ 1940 1941 ⑮ CLARENCE BRADY 1942 1943</p>	<p>N.W. OF N.E.</p> <p>⑯ J. D. Sharntau 1²⁵ 1940 1941 1942 1943</p>	<p>N.E. OF N.E.</p>
<p>S.W. OF N.W.</p> <p>⑬ M. S. Jones, Jr. 3⁰⁰ 1940 1941 1942 1943</p>	<p>S.E. OF N.W.</p>	<p>S.W. OF N.E.</p> <p>⑰ M. C. Durham 2⁵⁰ 1940 ⑱ L. H. Durham 1941 1942 1943</p>	<p>S.E. OF N.E.</p> <p>⑲ A. W. Rella 2⁵⁰ 1940 1941 1942 1943</p>
<p>N.W. OF S.W.</p>	<p>N.E. OF S.W.</p>	<p>N.W. OF S.E.</p> <p>⑰ M. S. Jones, Jr. 3⁰⁰ 1940 1941 1942 1943</p>	<p>N.E. OF S.E.</p>
<p>S.W. OF S.W.</p> <p>⑰ M. S. Jones, Jr. 3⁰⁰ 1940 1941 1942 1943</p>	<p>S.E. OF S.W.</p> <p>⑰ M. S. Jones, Jr. 3⁰⁰ 1940 1941 1942 1943</p>	<p>S.W. OF S.E.</p> <p>⑳ Lucinda Easterwood 4³¹ 1940 1941 1942 Mrs. 1943</p>	<p>S.E. OF S.E.</p>

Scale—300 Ft.=1 inch

COUNTY

SECTION 34

TOWNSHIP 11

RANGE 8

Form 1-S.T.C.—Wilson Printing Company, Montgomery, Ala.

<p>N.W. OF N.W.</p> <p>⑤ Jas. S. Harnton 5⁰⁰ 1940 1941 1942 1943</p>	<p>N.E. OF N.W.</p>	<p>N.W. OF N.E.</p> <p>⑤ Jas. S. Harnton 5⁰⁰ 1940 1941 1942 1943</p>	<p>N.E. OF N.E.</p>
<p>S.W. OF N.W.</p> <p>② W. S. Shields 2⁵⁰ 1940 1941 ③ S. W. Jones 3⁰⁰ 1940 1941 1942 1943</p>	<p>S.E. OF N.W.</p> <p>② M. S. Jones, Jr. 3⁰⁰ 1940 1941 1942 1943</p>	<p>S.W. OF N.E.</p> <p>② M. S. Jones, Jr. 3⁰⁰ 1940 1941 1942 1943</p>	<p>S.E. OF N.E.</p>
<p>N.W. OF S.W.</p> <p>② W. S. Shields 2⁵⁰ 1940 1941 ③ S. W. Jones 3⁰⁰ 1940 1941 1942 1943</p>	<p>N.E. OF S.W.</p> <p>② M. S. Jones, Jr. 3⁰⁰ 1940 1941 1942 1943</p>	<p>N.W. OF S.E.</p> <p>② M. S. Jones, Jr. 3⁰⁰ 1940 1941 1942 1943</p>	<p>N.E. OF S.E.</p>
<p>S.W. OF S.W.</p> <p>② S. W. Jones 3⁰⁰ 1940 1941 1942 1943</p>	<p>S.E. OF S.W.</p>	<p>S.W. OF S.E.</p> <p>② M. S. Jones, Jr. 3⁰⁰ 1940 1941 1942 1943</p>	<p>S.E. OF S.E.</p>

Scale—300 Ft.=1 inch

COUNTY _____

Form 1-S.T.C.—Wilson Printing Company, Montgomery, Ala.

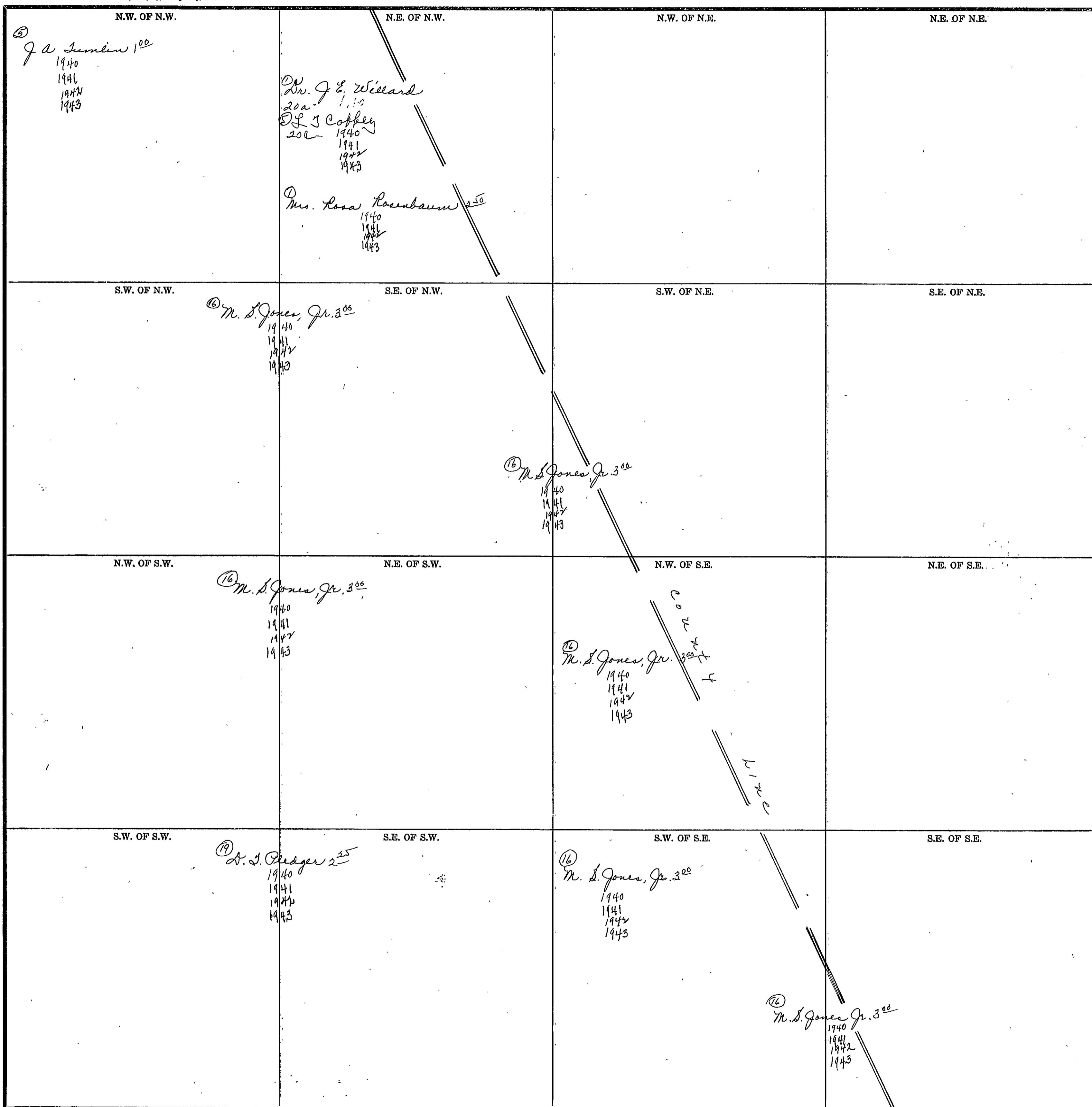

Scale—300 Ft.=1 inch

COUNTY _____

SECTION 1

TOWNSHIP 12

RANGE 3

Form 1-S.T.C.-Wilson Printing Company, Montgomery, Ala.

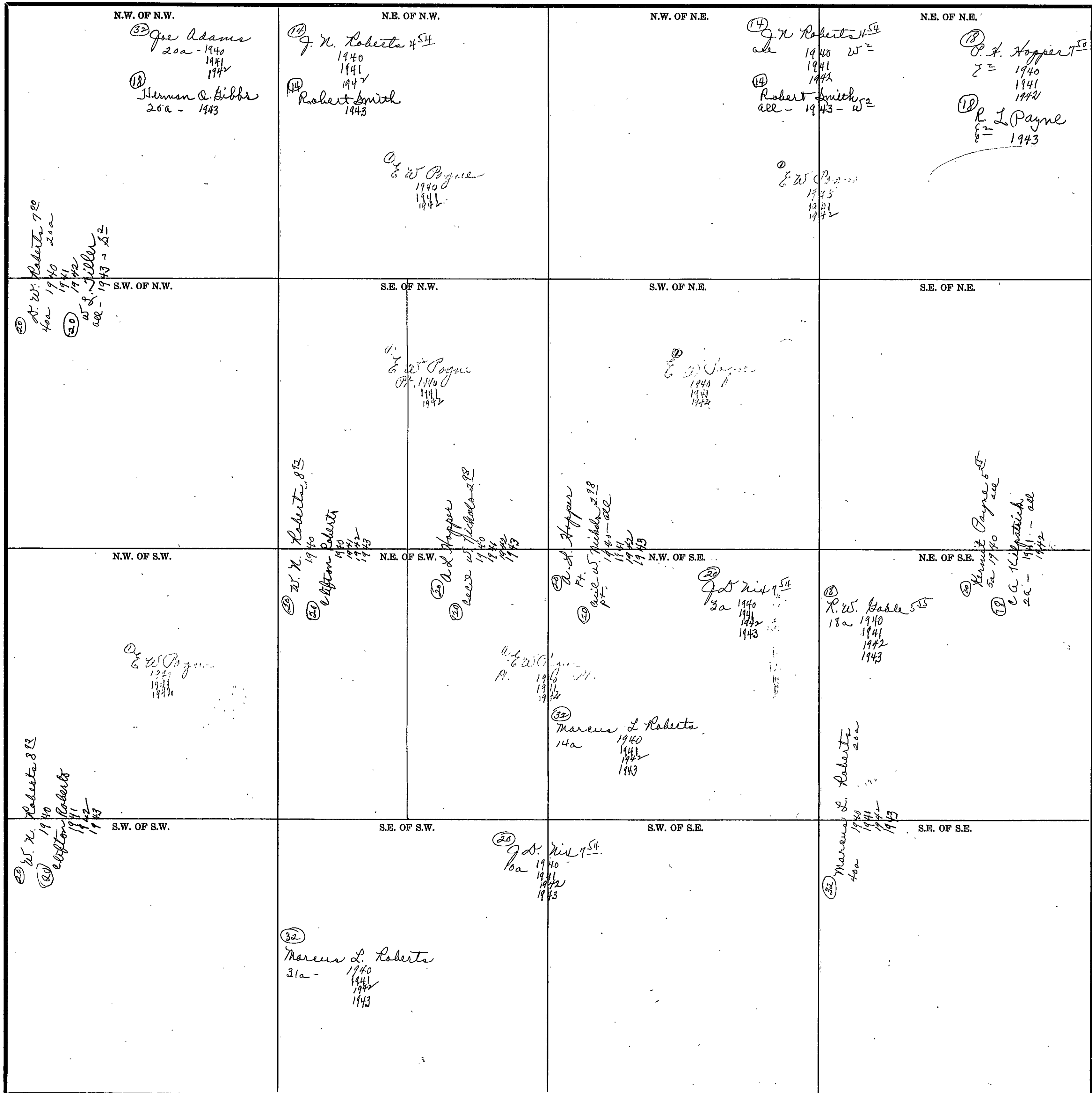

Scale - 300 Ft. = 1 inch

COUNTY _____

Form 1-S.T.C.—Wilson Printing Company, Montgomery, Ala.

<p>N.W. OF N.W.</p> <p>① J. L. Drennen Res 1940 1941 1942 sup - 1943</p>	<p>N.E. OF N.W.</p>	<p>N.W. OF N.E.</p> <p>① Lincoln Reserve Life Ins. Co. 1940 1941 1942 1943</p>	<p>N.E. OF N.E.</p>
<p>S.W. OF N.W.</p> <p>① Lincoln Reserve Life Ins Co 1940 1941 1942 1943</p> <p>Lincoln Reserve Life Ins Co 1940 1941 1942 1943</p>	<p>S.E. OF N.W.</p>	<p>S.W. OF N.E.</p> <p>① Lincoln Reserve Life Ins. Co. 1940 1941 1942 1943</p>	<p>S.E. OF N.E.</p> <p>② J. Pitt 1940 1941 1942 1943</p> <p>W. S. Miller 1940 1941 1942 1943</p>
<p>N.W. OF S.W.</p> <p>① Lincoln Reserve Life Ins. Co. 1940 1941 1942 1943</p>	<p>N.E. OF S.W.</p>	<p>N.W. OF S.E.</p> <p>① Lincoln Reserve Life Ins. Co. 1940 1941 1942 1943</p>	<p>N.E. OF S.E.</p> <p>② J. Pitt 15a - 1940 1941 1942 1943</p> <p>② John A. Beasley 177 1940 1941 1942 1943</p> <p>② Marcus L. Roberts 15a 1940 1941 1942 1943</p> <p>Lincoln Reserve Life Ins Co 1940 1941 1942 1943</p>
<p>S.W. OF S.W.</p> <p>② J. A. Alexander 431 1940 1941 1942 1943</p> <p>① Lincoln Reserve Life Ins Co.</p>	<p>S.E. OF S.W.</p>	<p>S.W. OF S.E.</p> <p>② Marcus L. Roberts 1940 1941 1942 1943</p> <p>① Lincoln Reserve Life Ins Co. 1940 1941 1942 1943</p>	<p>S.E. OF S.E.</p>

Scale—300 Ft.=1 inch

COUNTY _____

SECTION 3

TOWNSHIP 12

RANGE 3

Form 1-S.T.C.—Wilson Printing Company, Montgomery, Ala.

N.W. OF N.W.	N.E. OF N.W.	N.W. OF N.E.	N.E. OF N.E.
S.W. OF N.W.	S.E. OF N.W.	S.W. OF N.E.	S.E. OF N.E.
N.W. OF S.W.	N.E. OF S.W.	N.W. OF S.E.	N.E. OF S.E.
S.W. OF S.W.	S.E. OF S.W.	S.W. OF S.E.	S.E. OF S.E.

Entire Section
© Republic Steel Corporation
 1940
 1941
 1942
 1943

Scale—300 Ft.=1 inch

COUNTY _____

Form 1-S.T.C.-Wilson Printing Company, Montgomery, Ala.

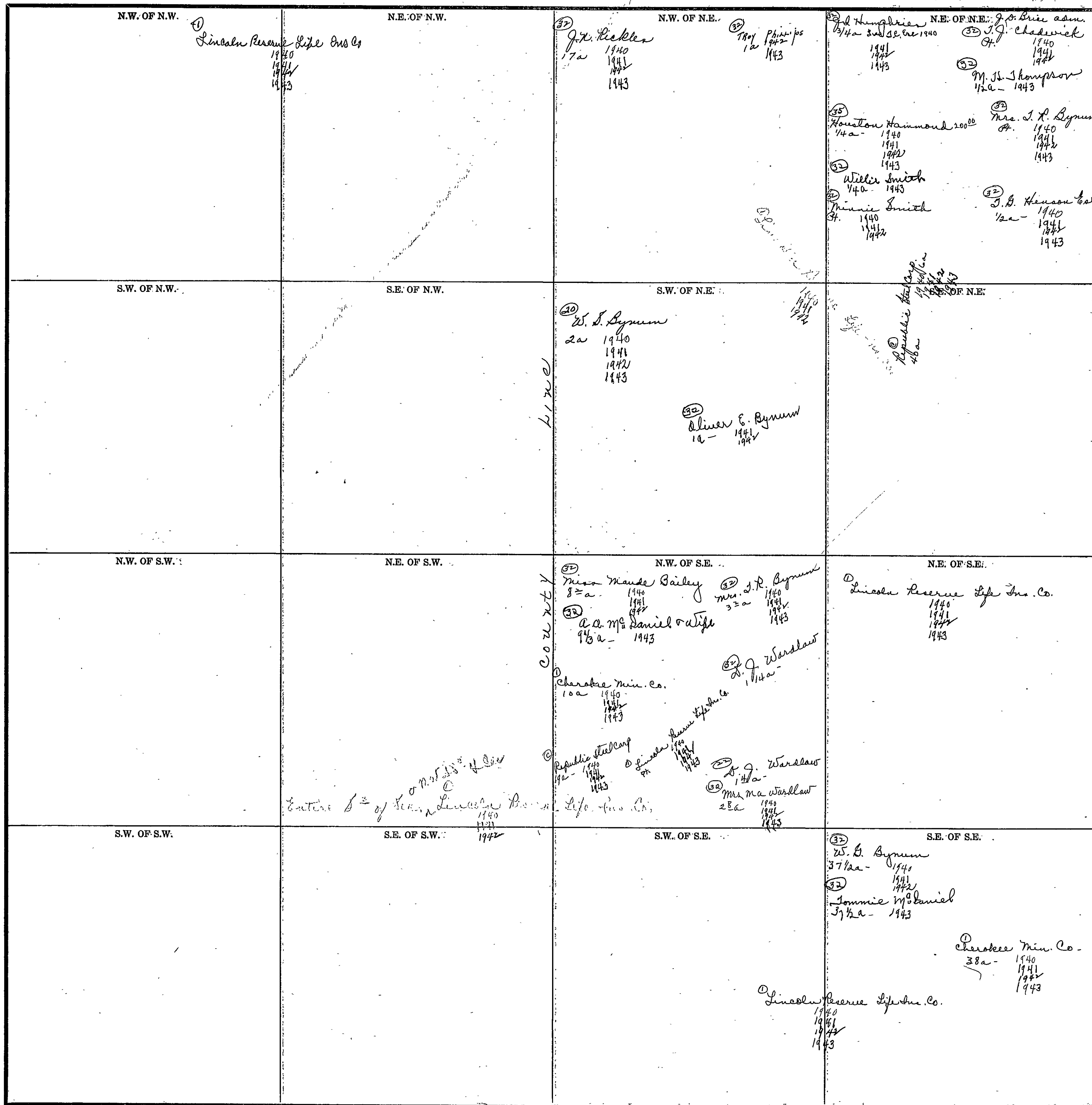

Scale-300 Ft.=1 inch

COUNTY

SECTION 9

TOWNSHIP 12

RANGE 3

Form 1-S.T.C.—Wilson Printing Company, Montgomery, Ala.

N.W. OF N.W.	N.E. OF N.W.	N.W. OF N.E.	N.E. OF N.E.
S.W. OF N.W.	S.E. OF N.W.	S.W. OF N.E.	S.E. OF N.E.
N.W. OF S.W.	N.E. OF S.W.	N.W. OF S.E.	N.E. OF S.E.
S.W. OF S.W.	S.E. OF S.W.	S.W. OF S.E.	S.E. OF S.E.

h/ve

co r u t y

*320 acres
1940
1941
1942
1943
© Republic Steel Corp*

Scale—300 Ft.=1 inch

COUNTY _____

SECTION 10

TOWNSHIP 12

RANGE 3

Form I-S.T.C.—Wilson Printing Company, Montgomery, Ala.

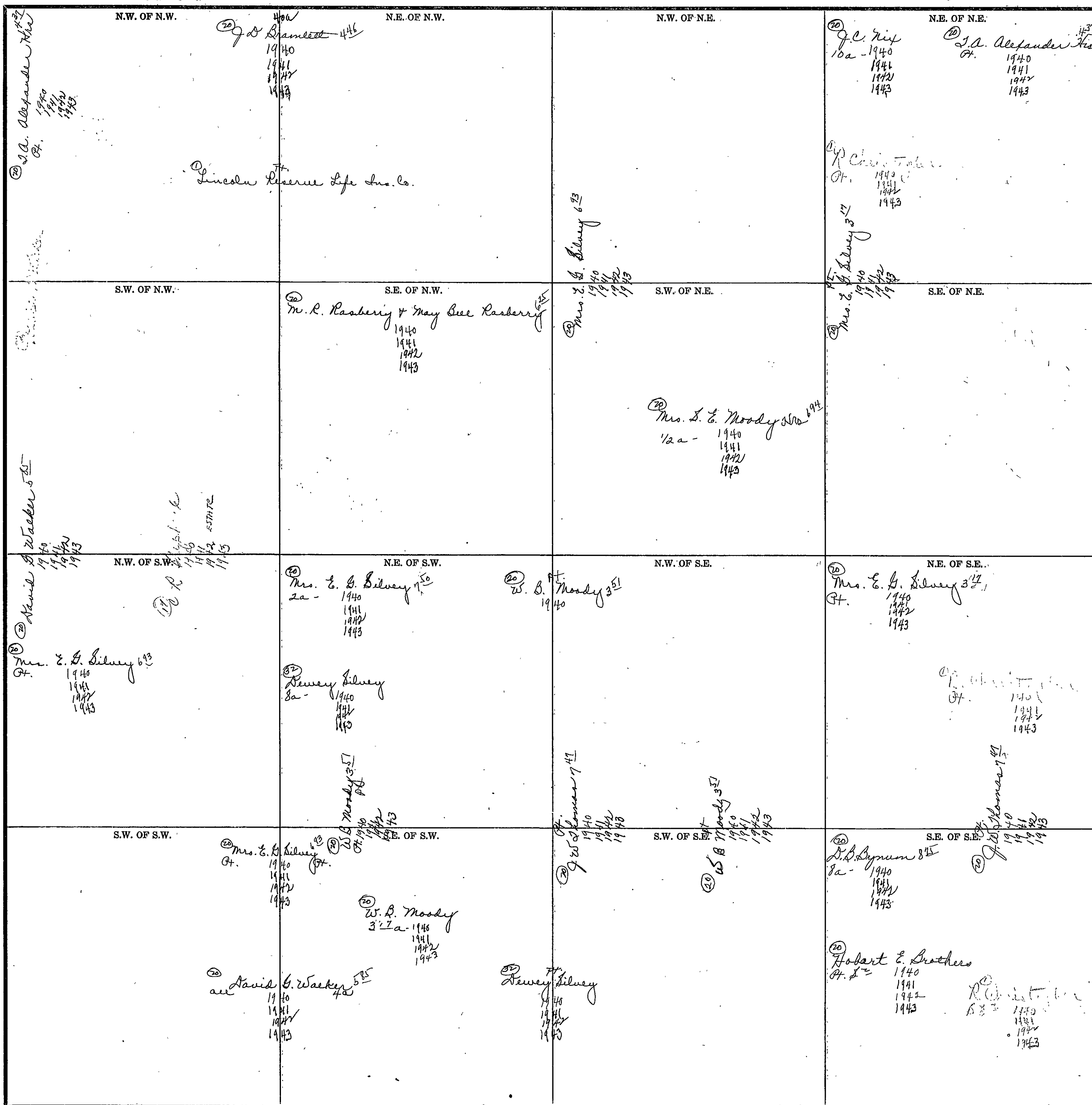

Scale—300 Ft.=1 inch

COUNTY _____

SECTION 11

TOWNSHIP 12

RANGE 3

Form 1-S.T.C.—Wilson Printing Company, Montgomery, Ala.

<p>N.W. OF N.W.</p> <p>① R. Christy 1940 1941 1942 1943</p> <p>② J. A. Alexander Mrs 431 1940 1941 1942 1943</p> <p>② C. W. Collier 600 1940 1941 1942 1943</p> <p>② Mrs. S. E. Moody Mrs 694 1940 1941 1942 1943</p>	<p>N.E. OF N.W.</p> <p>② J. A. Alexander Mrs 431 1940 1941 1942 1943</p>	<p>N.W. OF N.E.</p> <p>② C. W. Collier 600 1940 1941 1942 1943</p>	<p>N.E. OF N.E.</p> <p>② C. W. Collier 600 1940 1941 1942 1943</p>
<p>S.W. OF N.W.</p> <p>② Mrs. S. E. Moody Mrs 694 1940 1941 1942 1943</p>	<p>S.E. OF N.W.</p> <p>② L. B. Alexander 705 31a - 1940 1941 1942 1943</p>	<p>S.W. OF N.E.</p> <p>② Mrs. Myra Richardson Miss Lina Collier 457 1940 1941 1942 1943</p>	<p>S.E. OF N.E.</p> <p>② Mrs. S. E. Moody Mrs 694 37a - 1940 1941 1942 1943</p> <p>② Mrs. Myra Richardson Miss Lina Collier 457 1940 1941 1942 1943</p>
<p>N.W. OF S.W.</p> <p>② L. B. Bynum 875 8a - 1940 1941 1942 1943</p> <p>① R. Christy 1940 1941 1942 1943</p> <p>② J. W. Thomas 741 37a - 1940 1941 1942 1943</p>	<p>N.E. OF S.W.</p> <p>② L. B. Alexander 705 2370 - 1940 1941 1942 1943</p> <p>① R. Christy 1940 1941 1942 1943</p>	<p>N.W. OF S.E.</p> <p>② Mrs. Myra Richardson Miss Lina Collier 457 1940 1941 1942 1943</p>	<p>N.E. OF S.E.</p> <p>② Mrs. Myra Richardson Miss Lina Collier 457 1940 1941 1942 1943</p>
<p>S.W. OF S.W.</p> <p>② Hobart E. Brothers 35 3a - 1940 1941 1942 1943</p> <p>② Mrs. S. E. Moody Mrs 694 42a - 1940 1941 1942 1943</p> <p>① R. Christy 1940 1941 1942 1943</p>	<p>S.E. OF S.W.</p> <p>② J. D. Bramlett 446 4b - 1940 1941 1942 1943</p> <p>② J. A. Alexander Mrs 431 10a - 1940 1941 1942 1943</p>	<p>S.W. OF S.E.</p> <p>① R. Christy 1940 1941 1942 1943</p>	<p>S.E. OF S.E.</p> <p>② Clarence Alexander 500 1940 1941 1942 1943</p> <p>② Alva L. Co. 1940 1941 1942 1943</p>

Scale—300 Ft.—1 inch

COUNTY _____

Form 1-S.T.C.—Wilson Printing Company, Montgomery, Ala.

<p>N.W. OF N.W.</p>	<p>N.E. OF N.W.</p> <p>(32) Marcus L. Roberts to- 1940 1941 1942 1943</p>	<p>N.W. OF N.E.</p>	<p>N.E. OF N.E.</p> <p>(32) Marcus L. Roberts 1940 1941 1942 1943</p>
<p>S.W. OF N.W.</p> <p>(20) Mrs. R. J. Hill 500 1940 1941 1942 1943</p>	<p>S.E. OF N.W.</p> <p>(32) Mrs. B. Parrish 1940 1941 1942 1943</p>	<p>S.W. OF N.E.</p>	<p>S.E. OF N.E.</p> <p>(32) Marcus L. Roberts 1940 1941 1942 1943</p>
<p>N.W. OF S.W.</p>	<p>N.E. OF S.W.</p> <p>(32) Marcus L. Roberts 1940 1941 1942 1943</p> <p>(32) David Hill 500 1940 1941 1942 1943</p>	<p>N.W. OF S.E.</p>	<p>N.E. OF S.E.</p> <p>(1) Bertha M. Knight, adm. 4⁷⁰ 1940 1941 1942 1943</p> <p>(2) P. J. Hill 1940 1941 1942 1943</p>
<p>S.W. OF S.W.</p> <p>(20) Mrs. R. J. Hill 500 1940 1941 1942 1943</p>	<p>S.E. OF S.W.</p> <p>Geo. M. Payne 1943- Geo. M. Payne Geo. 1940-41-42</p> <p>(1) G. M. Payne 1940-35a 1941 1942 1943</p> <p>Geo. M. Payne Geo. 1943 Geo. 1940-41-42</p>	<p>S.W. OF S.E.</p> <p>(1) Bertha M. Knight adm. 4⁷⁰ 5a- 1940 1941 1942 1943</p>	<p>S.E. OF S.E.</p> <p>(24) Mrs. L. L. Gilliland 1²⁵ 1940 1941 1942 1943</p> <p>(1) P. J. Hill Geo. 1940-41-42 1943</p>

Scale—300 Ft.=1 inch

COUNTY

SECTION 13

TOWNSHIP 12

RANGE 2

Form 1-S.T.C.—Wilson Printing Company, Montgomery, Ala.

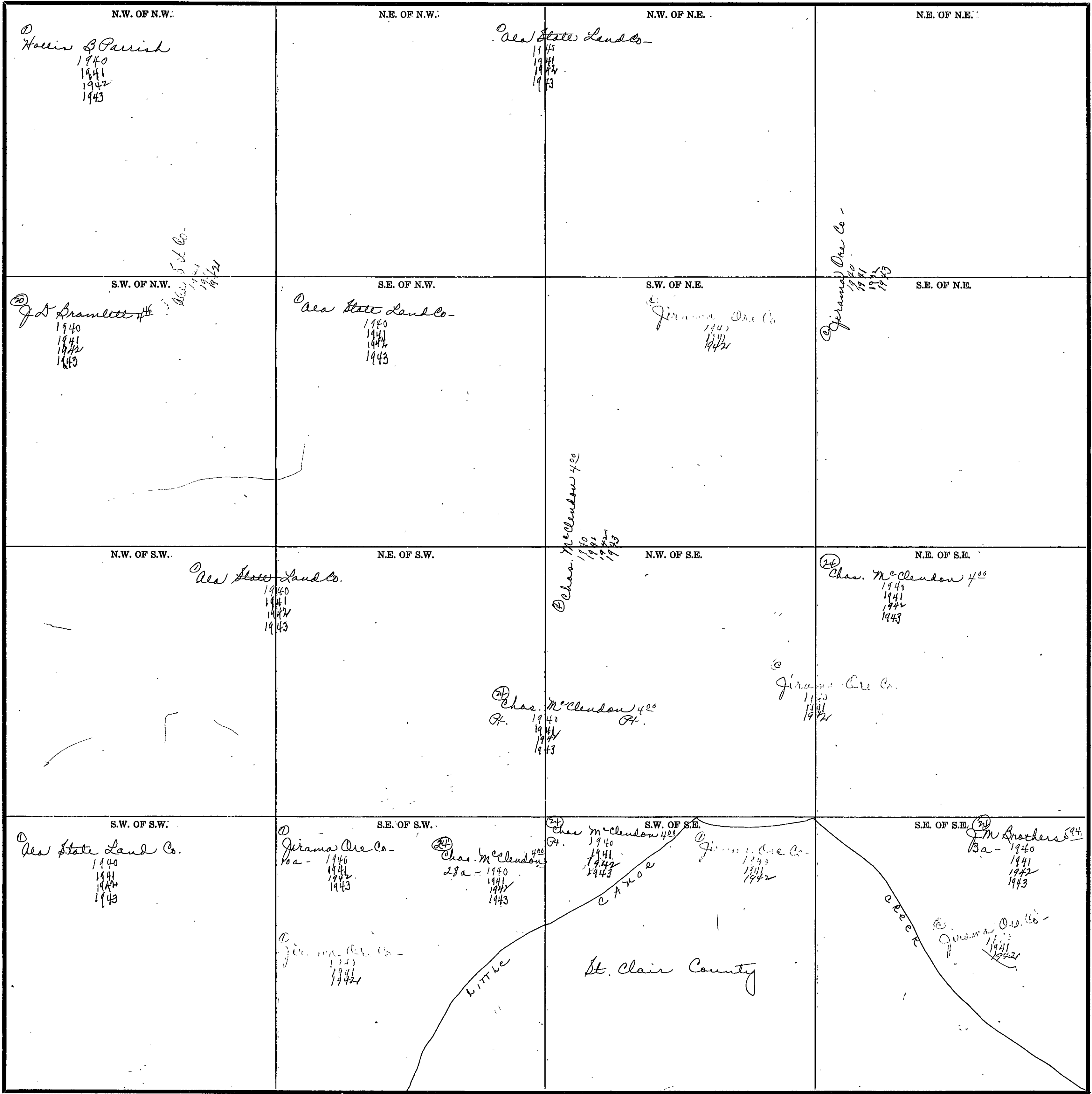

Scale—300 Ft.=1 inch

COUNTY _____

Form 1-S.T.C.—Wilson Printing Company, Montgomery, Ala.

<p>N.W. OF N.W.</p> <p>Farmer 423 all 1940 1941 1942 1943</p> <p>W. D. Farmer 29a 1940 1941 1942 1943</p> <p>R. Christopher 1940 1941 1942 1943</p>	<p>N.E. OF N.W.</p> <p>(20) J. A. Alexander 409 1940 1941 1942 1943</p>	<p>N.W. OF N.E.</p> <p>R. Christopher 1940 1941 1942 1943</p>	<p>N.E. OF N.E.</p> <p>(20) R. Christopher 364 1940 1941 1942 1943</p> <p>Joe. Shantlett 446 1940 1941 1942 1943</p>
<p>S.W. OF N.W.</p> <p>(20) J. M. Moody 819 1940 1941 1942 1943</p>	<p>S.E. OF N.W.</p> <p>(1) Miss Sylvia Rosenbaum (1) Mrs. Sylvia R. Davis 50 1940 1941 1942 1943</p> <p>(20) W. B. Moody 559 1940 1941 1942 1943</p> <p>(1) R. Christopher 1940 1941 1942 1943</p>	<p>S.W. OF N.E.</p> <p>(20) Lee Moody 100 1940 1941</p> <p>(20) J. H. Nix 1940 1941</p> <p>(20) John D. Nix 1940 1941</p> <p>R. Christopher 1940 1941 1942 1943</p>	<p>S.E. OF N.E.</p> <p>(20) Joe. Shantlett 446 1940 1941 1942 1943</p> <p>R. Christopher 1940 1941 1942 1943</p>
<p>N.W. OF S.W.</p> <p>(20) E. Clifford Wester 414 1940 1941 1942 1943</p>	<p>N.E. OF S.W.</p> <p>(20) Mrs. E. Wester Est. 416 1940 1941 1942 1943</p>	<p>N.W. OF S.E.</p> <p>Mrs. E. Wester Est 416 W2 - 1940 1941 1942 1943</p> <p>R. Christopher 1940 1941 1942 1943</p>	<p>N.E. OF S.E.</p> <p>(1) R. Christopher 258 1940 1941 1942 1943</p>
<p>S.W. OF S.W.</p> <p>(32) Dr. J. J. Samuel 1940 1941 1942</p> <p>(20) E. Clifford Wester 1943</p> <p>R. Christopher 1940 1941 1942 1943</p>	<p>S.E. OF S.W.</p> <p>(20) J. M. Golden 509 1940 1941 1942 1943</p>	<p>S.W. OF S.E.</p> <p>(1) R. Christopher 1940 1941 1942 1943</p>	<p>S.E. OF S.E.</p> <p>R. Christopher 1940 1941 1942 1943</p>

Scale—300 Ft.=1 inch

COUNTY

SECTION 15

TOWNSHIP 12

RANGE 3

Form 1-S.T.C.-Wilson Printing Company, Montgomery, Ala.

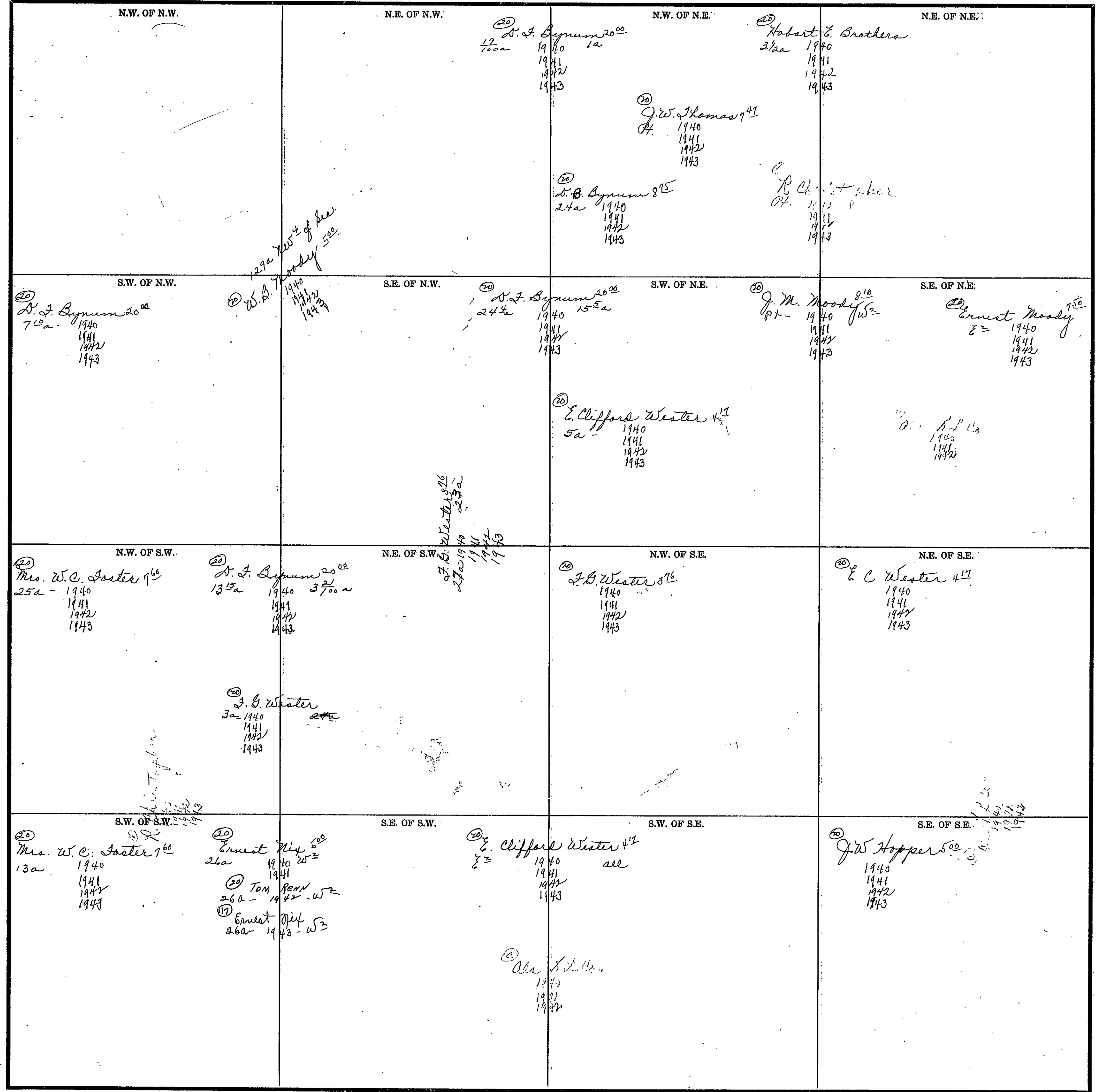

COUNTY _____

Scale-300 Ft.=1 inch

Form 1-S.T.C.—Wilson Printing Company, Montgomery, Ala.

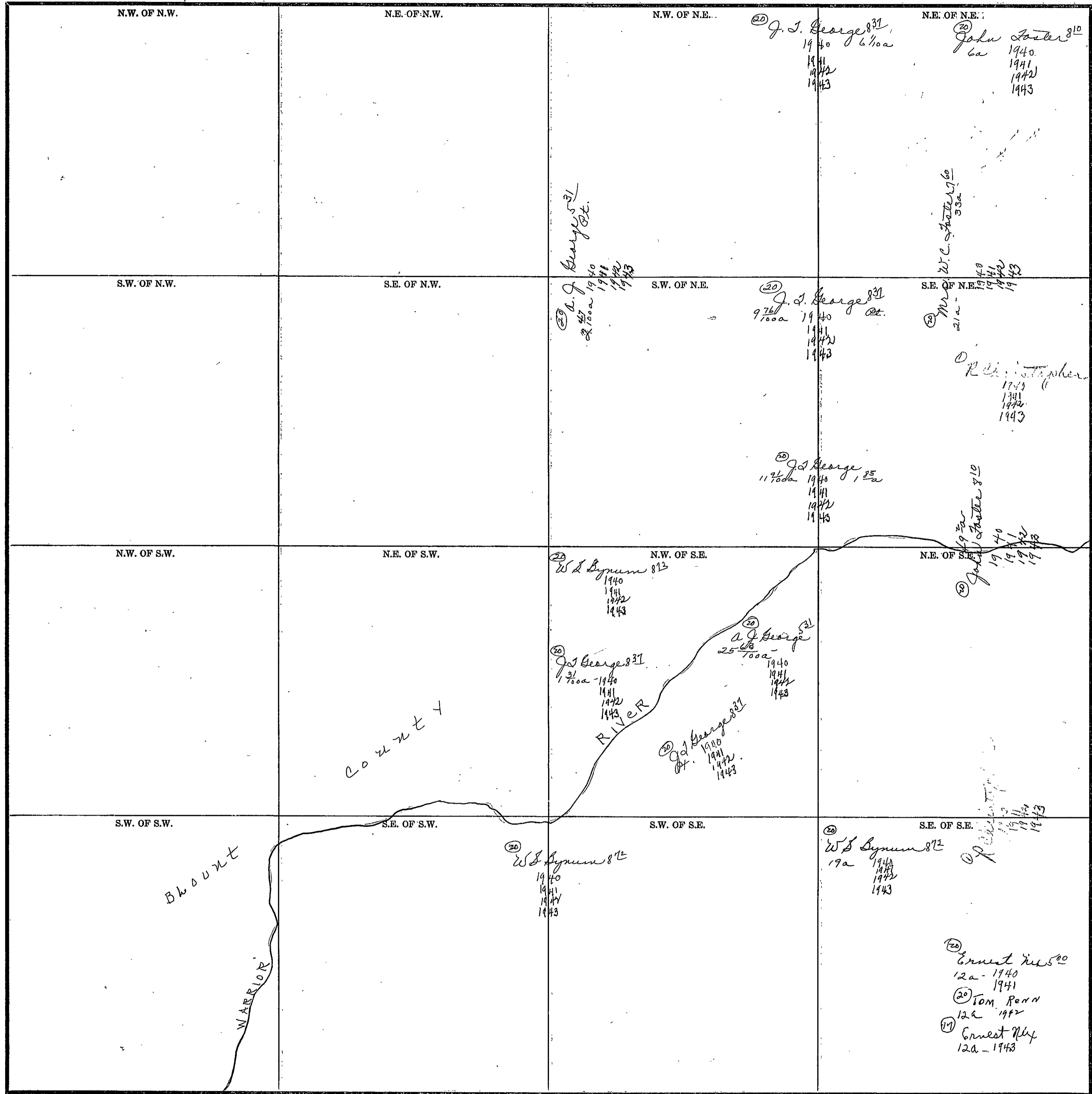

Scale—300 Ft.=1 inch

COUNTY

SECTION 20

TOWNSHIP 12

RANGE 3

Form 1-S.T.C.—Wilson Printing Company, Montgomery, Ala.

N.W. OF N.W.	N.E. OF N.W.	N.W. OF N.E.	N.E. OF N.E.
S.W. OF N.W.	S.E. OF N.W.	S.W. OF N.E.	S.E. OF N.E.
N.W. OF S.W.	N.E. OF S.W.	N.W. OF S.E.	N.E. OF S.E.
S.W. OF S.W.	S.E. OF S.W.	S.W. OF S.E.	S.E. OF S.E.

(40)
 C R Battles³³
 5a - 1940
 1941
 1942
 1943

WARRIOT RIVER
 (40)
 C R Battles³³
 10a 1940
 1941
 1942
 1943

Scale—300 Ft.=1 inch

COUNTY _____

SECTION 21

TOWNSHIP 12

RANGE 3

Form I-S.T.C.—Wilson Printing Company, Montgomery, Ala.

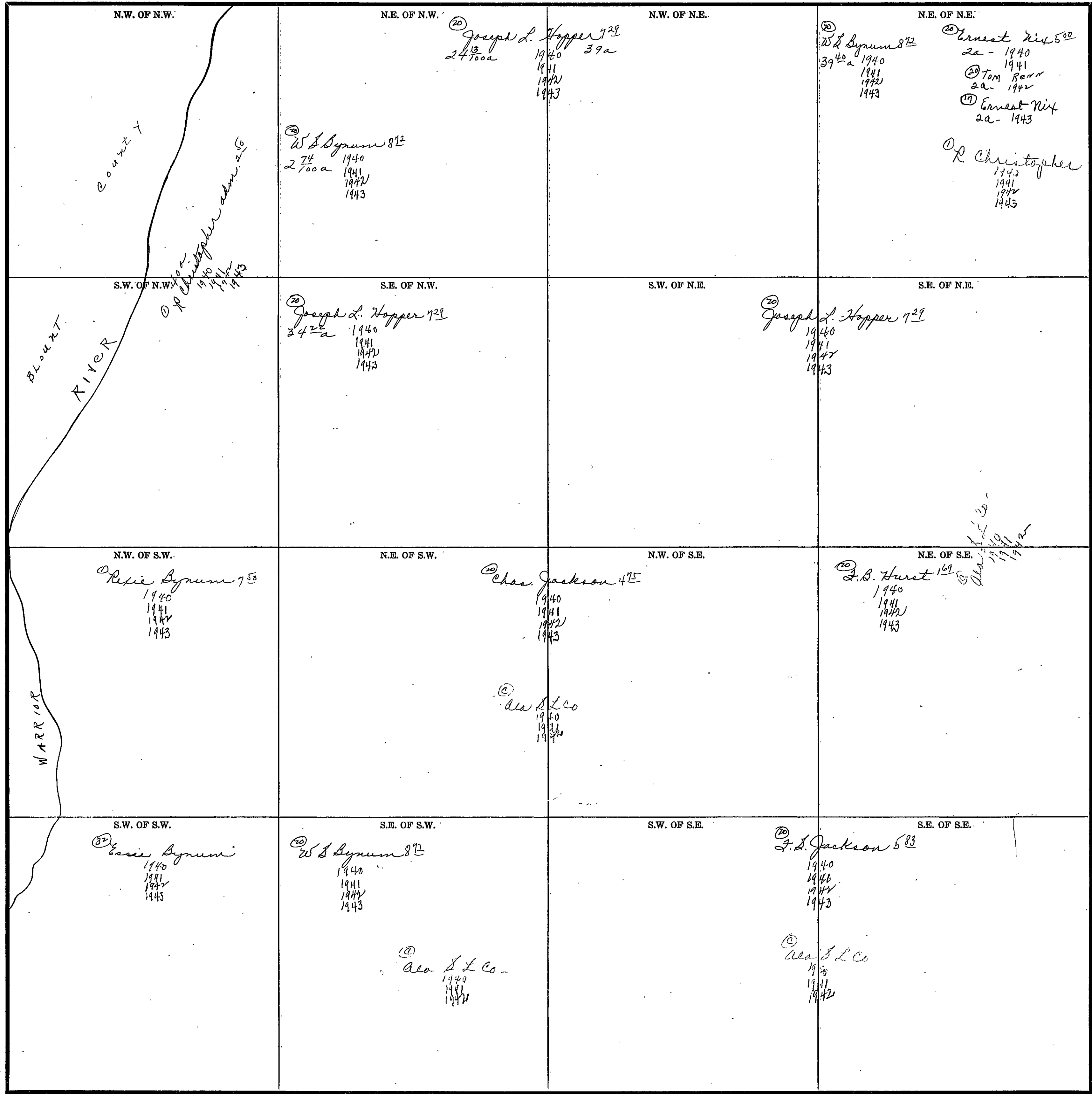

Scale—300 Ft.=1 inch

COUNTY _____

Form 1-S.T.C.—Wilson Printing Company, Montgomery, Ala.

N.W. OF N.W.	N.E. OF N.W.	N.W. OF N.E.	N.E. OF N.E.
<p>(20) Ernest Dix 500 1940 1941</p> <p>(20) Tom Rarr 1942</p> <p>(11) Ernest Dix 1943</p> <p>(1) R Christopher 1940 1941 1942 1943</p>	<p>(1) D. A. Burke 500 1940</p> <p>(1) Dr L.H. Moraley 1941 1942 1943</p> <p>(20) W.C. Foster 1940 1941 1942 1943</p>	<p>(20) J. M. Golden 500 1940 1941 1942 1943</p> <p>(20) E. D. Sickers 375 1940 1941 1942 1943</p> <p>(20) J. M. Golden 500 1940 1941 1942 1943</p>	
<p>(20) Joseph L. Hopper 729 1940 1941 1942 1943</p> <p>(20) W.C. Foster 1940 1941 1942 1943</p>	<p>(20) Sarah Kaykendall 450 1940 1941 1942 1943</p>	<p>(20) E. D. Sickers 375 1940 1941 1942 1943</p> <p>(20) J. M. Golden 500 1940 1941 1942 1943</p>	
<p>(20) Mrs. Myla Richardson 1940</p> <p>(20) Miss Lois Callier 400 1940 1941 1942 1943</p> <p>(20) C.W. Callier 1941 1942 1943</p>	<p>(20) W.C. Foster 1940</p> <p>(20) Miss Christine Foster 500 1940- all 1941</p> <p>(20) Robert Spear 1940- all 1941</p>	<p>(20) R. E. Burton 468 1940 1941 1942 1943</p>	<p>(20) P.B. George 225 1940 1941 1942 1943</p>

Scale—300 Ft.—1 inch

COUNTY

SECTION 23

TOWNSHIP 12

RANGE 3

Form 1-S.T.C.-Wilson Printing Company, Montgomery, Ala.

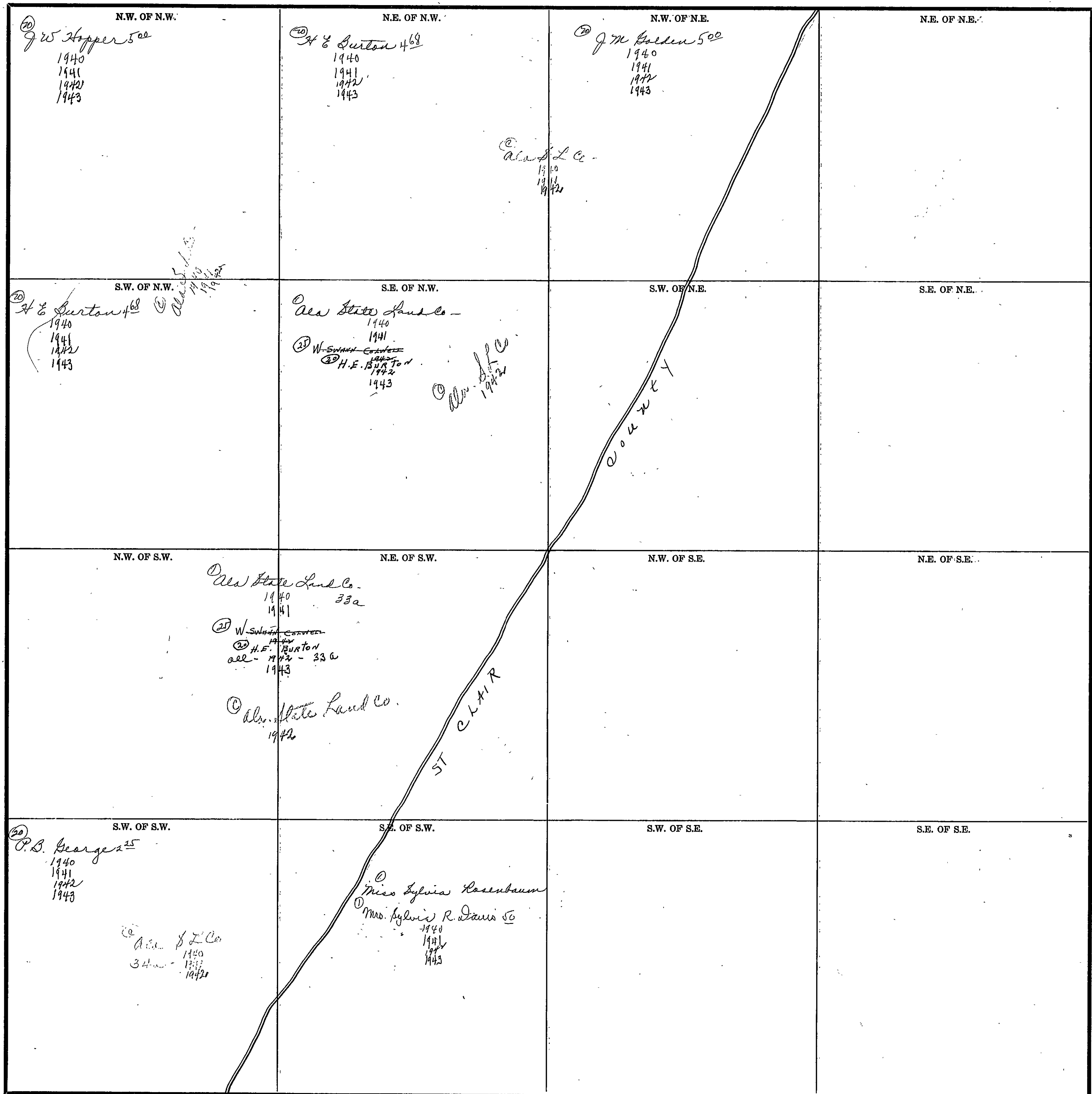

Scale-300 Ft.=1 inch

COUNTY _____

342

SECTION 26

TOWNSHIP 12

RANGE 2

Form 1-S.T.C.—Wilson Printing Company, Montgomery, Ala.

<p>N.W. OF N.W.</p> <p><i>Op Christopher</i> 1940 1941 1942 1943</p> <p><i>ST CHAIR county</i></p>	<p>N.E. OF N.W.</p>	<p>N.W. OF N.E.</p>	<p>N.E. OF N.E.</p>
<p>S.W. OF N.W.</p>	<p>S.E. OF N.W.</p>	<p>S.W. OF N.E.</p>	<p>S.E. OF N.E.</p>
<p>N.W. OF S.W.</p>	<p>N.E. OF S.W.</p>	<p>N.W. OF S.E.</p>	<p>N.E. OF S.E.</p>
<p>S.W. OF S.W.</p>	<p>S.E. OF S.W.</p>	<p>S.W. OF S.E.</p>	<p>S.E. OF S.E.</p>

Scale—300 Ft.=1 inch

COUNTY _____

SECTION 27 TOWNSHIP 12 RANGE 5

Form 1-S.T.C.-Wilson Printing Company, Montgomery, Ala.

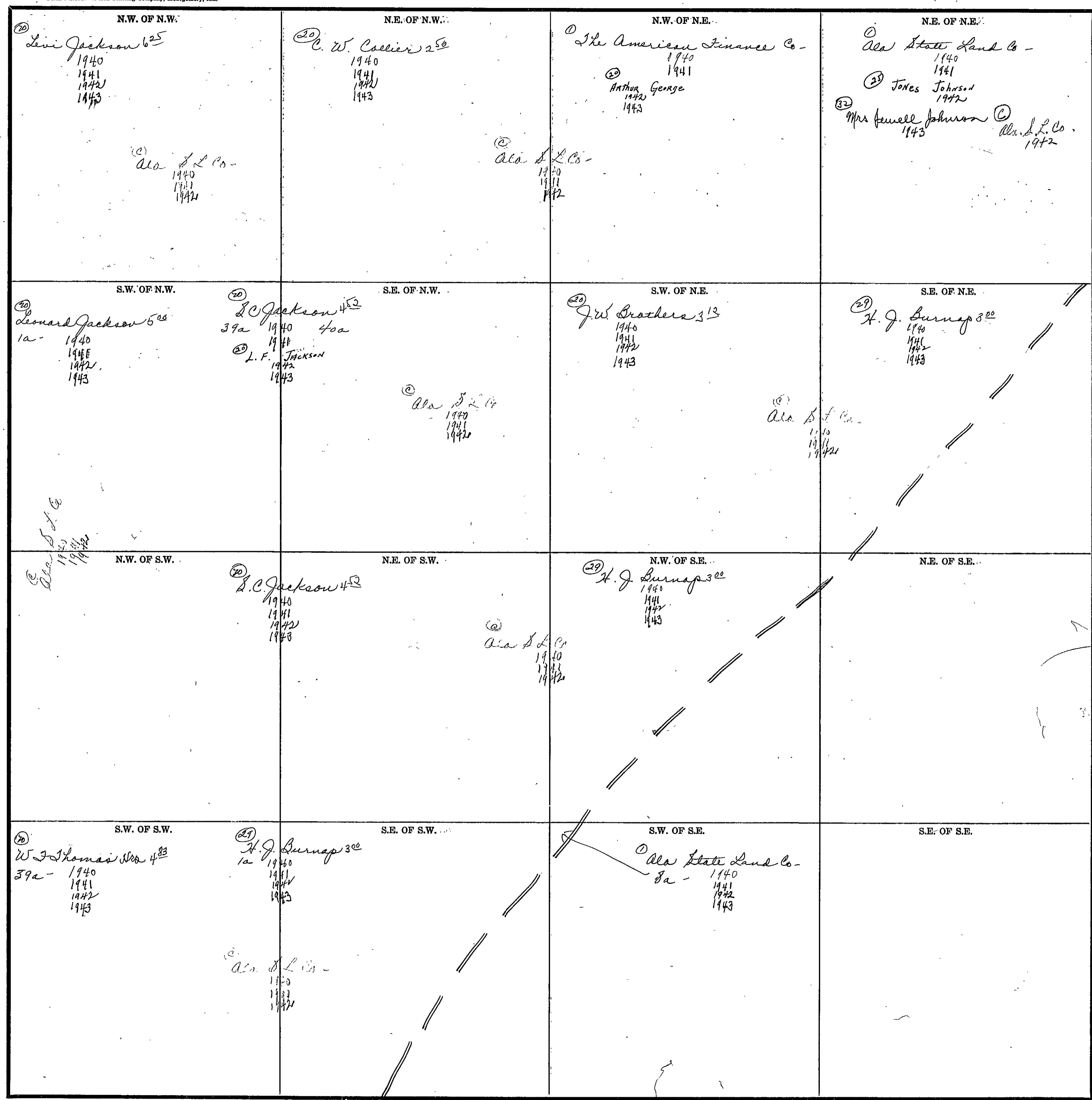

Scale-300 Ft.=1/inch

COUNTY _____

SECTION 28 TOWNSHIP 12 RANGE 3

Form 1-S.T.C.-Wilson Printing Company, Montgomery, Ala.

<p>N.W. OF N.W.</p> <p>(20) J H Cone 484 1940 1941 1942 1943</p>	<p>N.E. OF N.W.</p>	<p>N.W. OF N.E.</p> <p>(20) J. S. Jackson 583 1940 1941 1942 1943</p>	<p>N.E. OF N.E.</p> <p>(20) Levi Jackson 635 1940 1941 1942 1943</p>
<p>S.W. OF N.W.</p> <p>(20) J H Cone 484 1940 1941 1942 1943</p>	<p>S.E. OF N.W.</p>	<p>S.W. OF N.E.</p> <p>(20) J C Jackson 362 all 1940 1941 1942 1943</p>	<p>S.E. OF N.E.</p> <p>(20) Leonard Jackson 500 39a - 1940 1941 1942 1943</p> <p>R. Christensen Pt. 1940 1941 1942 1943</p> <p>(20) J.C. Jackson 500 1a - 1940 1941 1942 1943</p>
<p>N.W. OF S.W.</p> <p>(20) Assie Pike 361 all 1940 6a 1941 1942 1943</p>	<p>N.E. OF S.W.</p>	<p>N.W. OF S.E.</p> <p>(20) J S Pike 423 29a - 1940 1941 1942 1943</p>	<p>N.E. OF S.E.</p> <p>(1) J B Faulkner & Bro. 375 37a - 1940 1941 1942</p> <p>(1) Mrs. Donna Wood Riley 37a - 1943</p> <p>(1) John Cooper 3a - 1943</p>
<p>S.W. OF S.W.</p> <p>(1) Mrs. Jennie Lindley Pt. 4 1/2 a. 1940 1941 1942 1943</p> <p>(20) Mrs. J. S. Pike 423 29a - 1940 1941 1942 1943</p>	<p>S.E. OF S.W.</p>	<p>S.W. OF S.E.</p> <p>(1) J B Faulkner & Bro. 375 1940 1941 1942</p> <p>(1) Mrs. Donna Wood Riley 1943</p>	<p>S.E. OF S.E.</p> <p>(20) J W Lomas 581 1940 1941 1942</p> <p>(1) Cooper, John 37a - 1943</p> <p>(1) Cooper, John 1943</p>

Scale-300 Ft.=1 inch

COUNTY _____

345

344

SECTION

29

TOWNSHIP

12

RANGE

3

Form 1-S.T.C.—Wilson Printing Company, Montgomery, Ala.

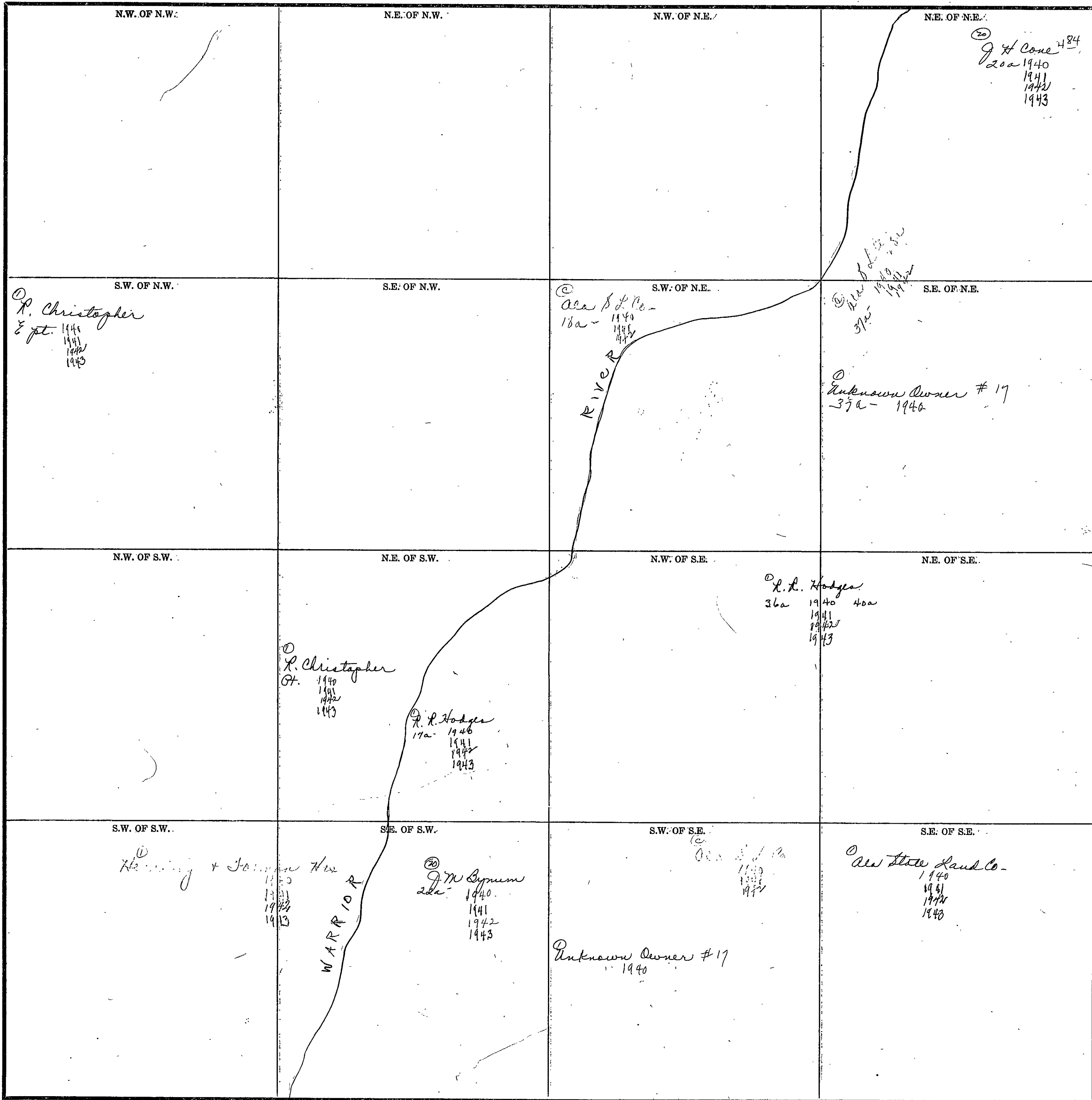

Scale—300 Ft.=1 inch

COUNTY

3 POINT

SECTION 31

TOWNSHIP 12

RANGE 3

Form 1-S.T.C.—Wilson Printing Company, Montgomery, Ala.

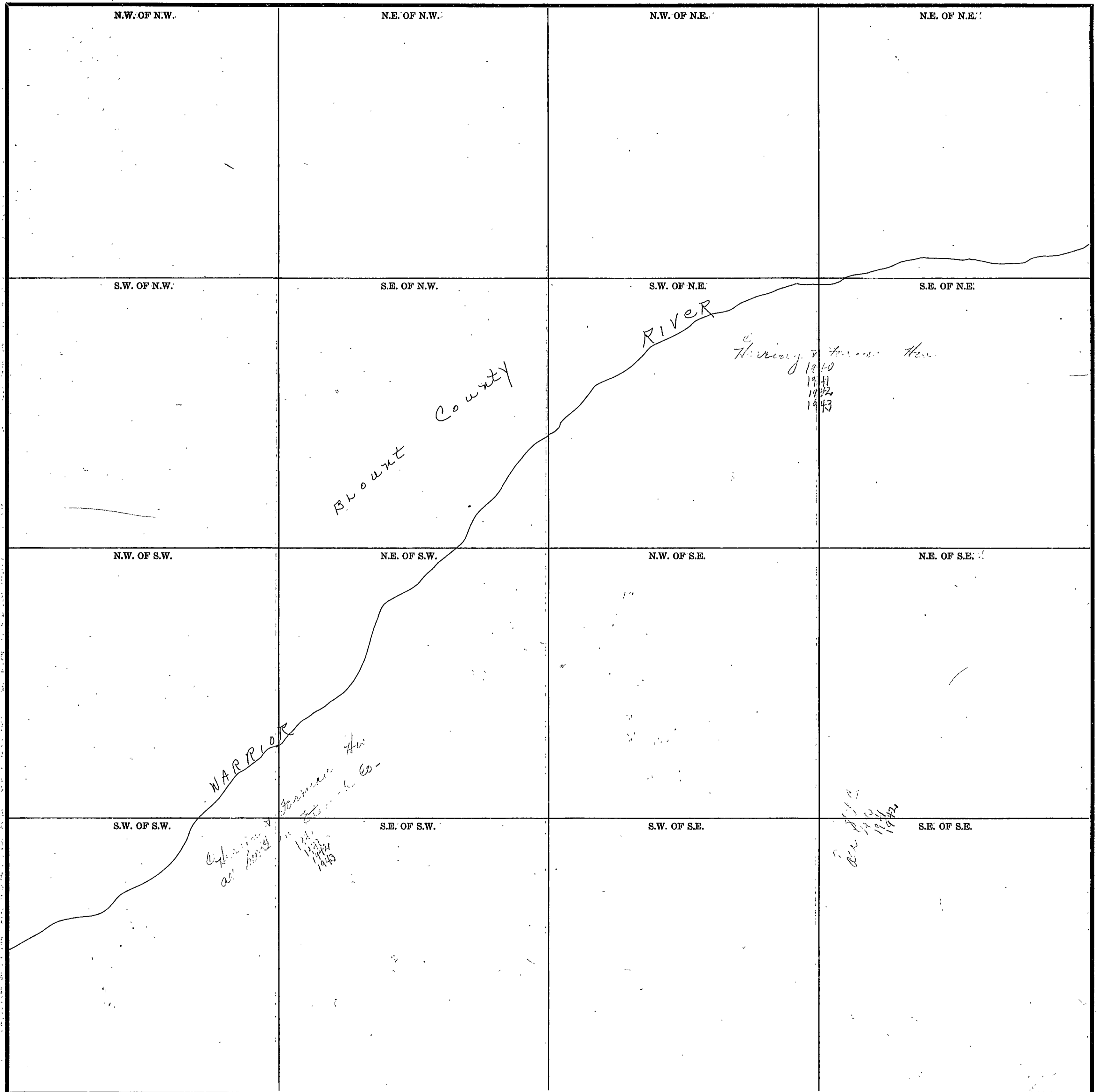

Scale—300 Ft.=1 inch

COUNTY _____

Form 1-S.T.C.—Wilson Printing Company, Montgomery, Ala.

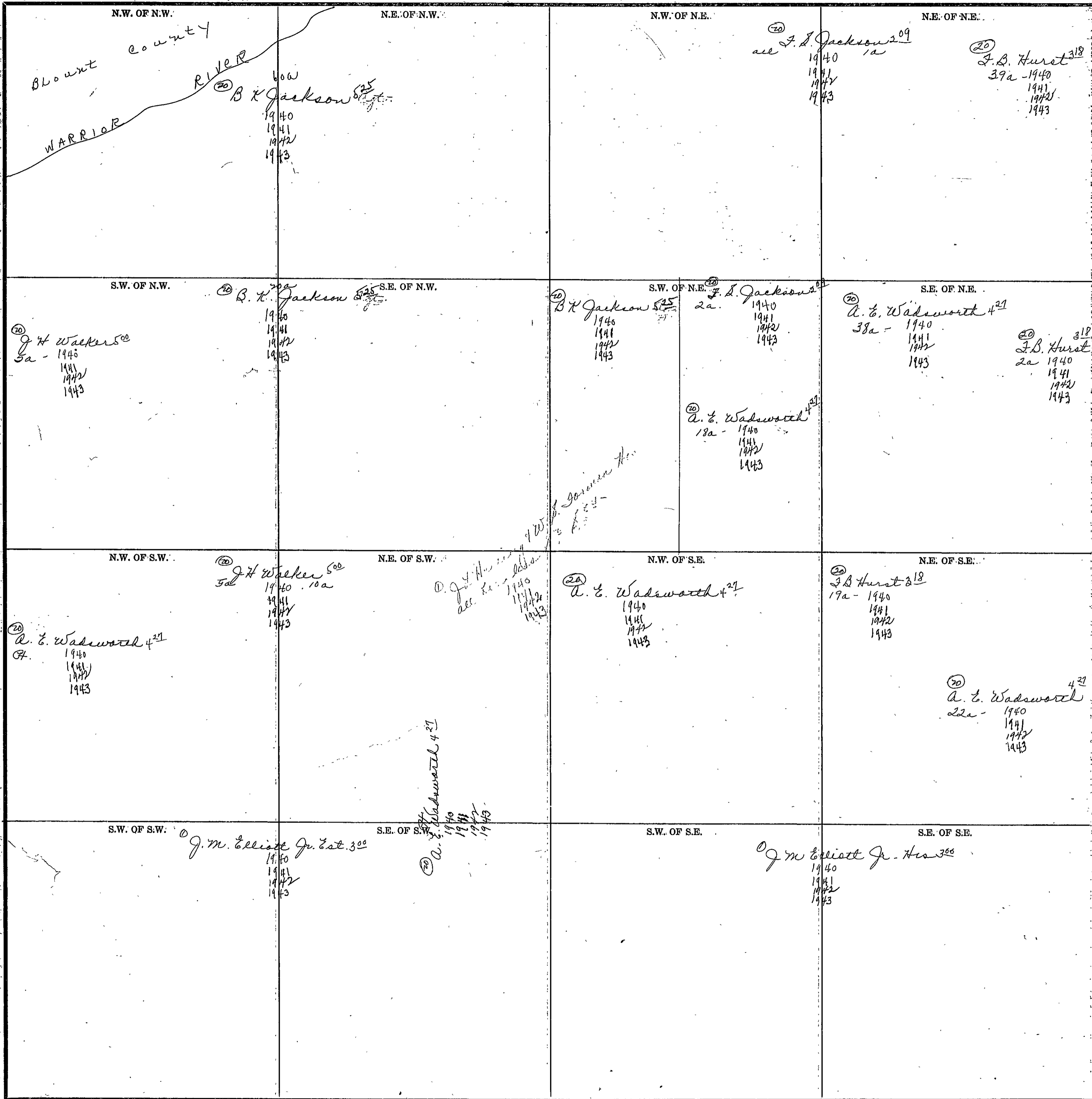

Scale—300 Ft.=1 inch

COUNTY _____

SECTION 33

TOWNSHIP 12

RANGE 3

Form 1-S.T.C.-Wilson Printing Company, Montgomery, Ala.

N.W. OF N.W.	N.E. OF N.W.	N.W. OF N.E.	N.E. OF N.E.
<p>Ala. L. Co. 1940 1941 1942</p> <p>(20) J. B. Hurst 318 1940 1941 1942 1943</p>		<p>American Nat'l Bank 1940 1941 1942 1943</p> <p>(20) W. H. Washburn 1943</p>	
<p>S.W. OF N.W.</p> <p>(20) J. B. Hurst 318 36a 1940 1941 1942 1943</p> <p>(20) A. E. Wadsworth 4a - 1940 1941 1942 1943</p>	<p>S.E. OF N.W.</p> <p>Ala. L. Co. 1940 1941 1942</p>	<p>S.W. OF N.E.</p> <p>(20) L. W. Lambert 271 40a 1940 32a 1941 1942</p> <p>(1) Edmund Gray Robison 40a - 1942 - 32a</p>	<p>S.E. OF N.E.</p> <p>Ala. L. Co. 1940 1941 1942</p>
<p>N.W. OF S.W.</p> <p>(1) J. J. Martin 500 1940 1941 1942 1943</p>	<p>N.E. OF S.W.</p> <p>(20) A. H. Smith 150 1940</p> <p>(10) Ala. Cit. Bank 1941 1942</p> <p>(1) L. W. Lambert 1943</p>	<p>N.W. OF S.E.</p> <p>(1) P. F. Trammel 500 1940 1941 1942</p> <p>(1) Jim Sims 1943</p>	<p>N.E. OF S.E.</p> <p>(1) J. Bay Harris acc. 1940 - 8a 1941</p> <p>(1) Miss Emma Harris acc. 1942 - 9a 1943</p> <p>(1) J. Bay Harris acc. 1943 - 8a</p>
<p>S.W. OF S.W.</p> <p>(1) J. J. Johnson (20) J. J. Lambert 500 1940 1941 1942 1943</p>	<p>S.E. OF S.W.</p> <p>(1) J. C. Inger 150 1940 1941 1942</p> <p>(1) J. J. Seales 1943</p>	<p>S.W. OF S.E.</p> <p>(1) Ala. State Land Co. 1940 1941 1942 1943</p>	<p>S.E. OF S.E.</p> <p>(1) Ala. L. Co. 1940 1941 1942</p> <p>(29) John C. Sebell 40a -</p> <p>(29) J. Bay Harris 1940 1941 1942 1943</p>

Scale-300 Ft.=1 inch

COUNTY

349

SECTION

34

TOWNSHIP

12

RANGE

3

Form 1-S.T.C.—Wilson Printing Company, Montgomery, Ala.

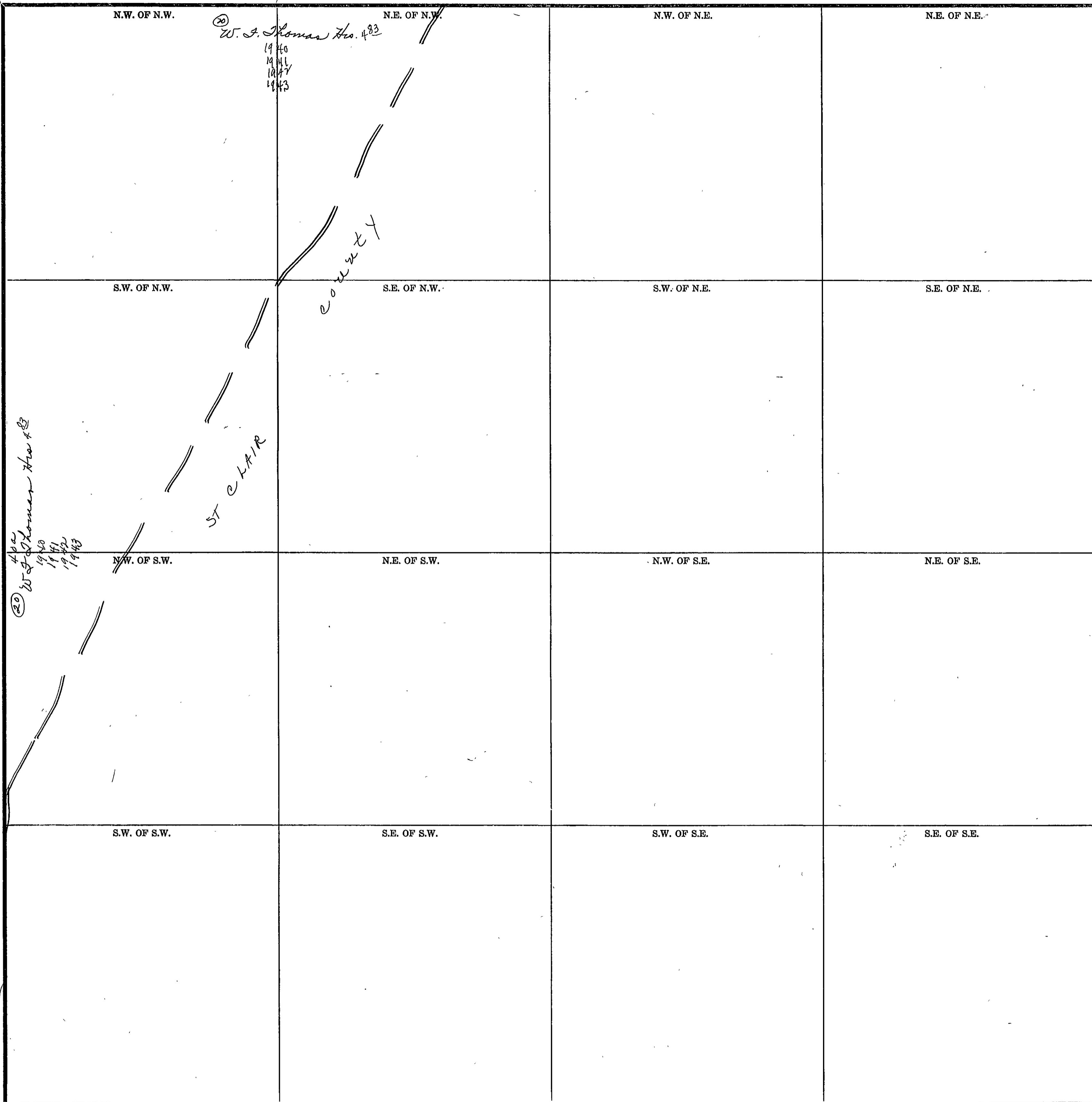

Scale—300 Ft.=1 inch

COUNTY

SECTION 1

TOWNSHIP 12

RANGE 4

Form 1-S.T.C.-Wilson Printing Company, Montgomery, Ala.

<p>N.W. OF N.W.</p> <p>(15) Howard Copeland 181 1940 1941 1942 1943</p>	<p>N.E. OF N.W.</p> <p>(15) W. L. Blackmon 468 1940 1941 1942 1943</p>	<p>N.W. OF N.E.</p>	<p>S.E. OF N.E.</p> <p>(15) Jim Lynn (15) Mrs. Callie Lynn 63 1940 1941 1942 1943</p>
<p>S.W. OF N.W.</p> <p>(15) Sara Blackmon 500 12a- 1940 1941 1942 1943</p> <p>(15) Howell Copeland & wife 29a- 1940 1941 1942 1943</p>	<p>S.E. OF N.W.</p>	<p>S.W. OF N.E.</p> <p>(15) Mrs. Maetta Brown 444 all 1940 1941 1942 1943</p>	<p>S.E. OF N.E.</p> <p>(15) Miss Carrie Newkirk 500 1940 (15) Mrs. David Smetman 1941 1942 1943</p>
<p>N.W. OF S.W.</p> <p>(15) Sara Blackmon 500 2a- 1940 1941 1942 1943</p> <p>(15) Howell Copeland & wife 184 18a- 1940 1941 1942 1943</p>	<p>N.E. OF S.W.</p> <p>(15) J. B. Walker 344 1940 6a all - 1941 - 16th a 1942 1943</p>	<p>N.W. OF S.E.</p> <p>(15) Mrs. Maetta Brown 444 5a- 1940 1941 1942 1943</p>	<p>N.E. OF S.E.</p>
<p>S.W. OF S.W.</p> <p>(15) J. L. Brasher 616 1940 1941 1942 1943</p>	<p>S.E. OF S.W.</p> <p>(15) Mrs. M. G. Gray 410 1940 1941 1942 1943</p>	<p>S.W. OF S.E.</p> <p>(15) J. B. Walker 344 12a- 1940 1941 1942 1943</p> <p>(15) N. Battles 1000 10a- 1940 1941 1942 1943</p>	<p>S.E. OF S.E.</p> <p>(15) M. C. Battles 451 1940 1941 1942 1943</p> <p>(15) M. C. Battles 400 1940 1941 1942 1943</p>

Scale - 300 Ft. = 1 inch

COUNTY _____

Form 1-S.T.C.—Wilson Printing Company, Montgomery, Ala.

<p>N.W. OF N.W.</p> <p>14 Mrs. Lelia Lee 4⁰⁰ 1940 1941 1942 1943</p>	<p>N.E. OF N.W.</p> <p>15 M. J. & Elsie M. Cook 3⁵¹ 1940 1941 1942 1943</p>	<p>N.W. OF N.E.</p>	<p>N.E. OF N.E.</p> <p>15 Howard Copeland 187 1940 1941 1942 1943</p>
<p>S.W. OF N.W.</p> <p>15 M. J. & Elsie M. Cook 3⁵¹ 1940 1941 1942 1943</p>	<p>S.E. OF N.W.</p> <p>15 Fred Causey 4⁰⁰ 1940 1941 1942 1943</p>	<p>S.W. OF N.E.</p> <p>15 Howard Copeland 187 1940 1941 1942 1943</p>	<p>S.E. OF N.E.</p>
<p>Jesse Causey 4⁰⁰ 1940 1941 1942 1943</p>			<p>15 Howard Copeland & Wife 484 1940 1941 1942 1943</p>
<p>J.L. 15 Stock Causey 3⁰⁰ 1940 1941 1942 1943</p>	<p>15 Allie Causey 4⁰⁰ 1940 1941 1942 1943</p>	<p>N.W. OF S.E.</p>	<p>N.E. OF S.E.</p>
<p>S.W. OF S.W.</p> <p>15 P. D. Washburn 15 Earl Ballard 3⁷⁵ 1940 1941 1942 1943</p>	<p>S.E. OF S.W.</p> <p>15 J. B. Randall 3⁶⁶ 1940 1941 1942 1943</p>	<p>S.W. OF S.E.</p> <p>15 J. B. Randall 3⁶⁶ 1940 1941 1942 1943</p>	<p>S.E. OF S.E.</p> <p>15 J. L. Brasher 5⁰⁰ 1940 1941 1942 1943</p> <p>15 Howell Copeland & Wife 484 1940 1941 1942 1943</p>

Scale—300 Ft.=1 inch

COUNTY

SECTION 3

TOWNSHIP 12

RANGE 4

Form 1-S.T.C.—Wilson Printing Company, Montgomery, Ala.

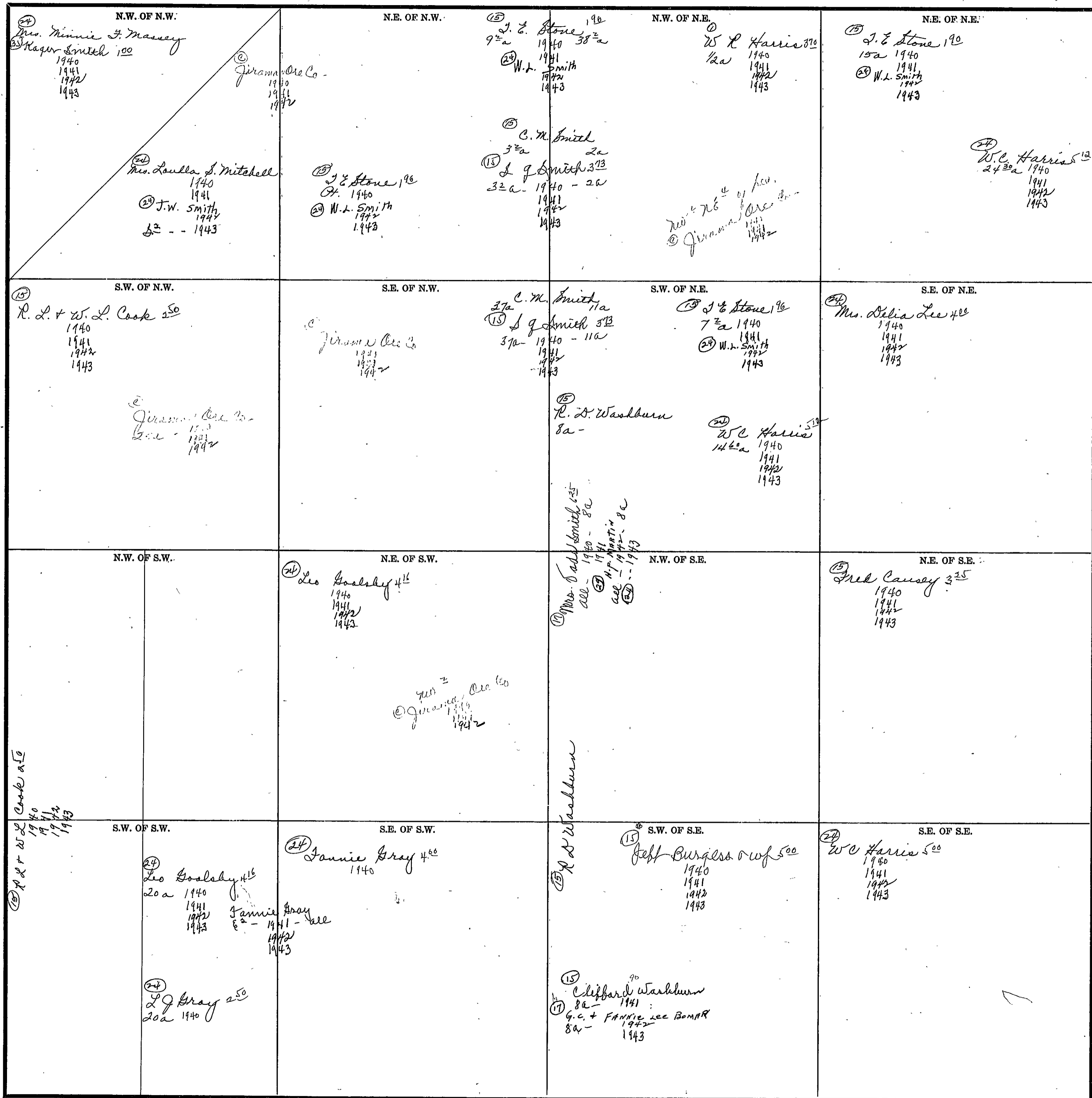

Scale—300 Ft.=1 inch

COUNTY _____

Form 1-S.T.C.—Wilson Printing Company, Montgomery, Ala.

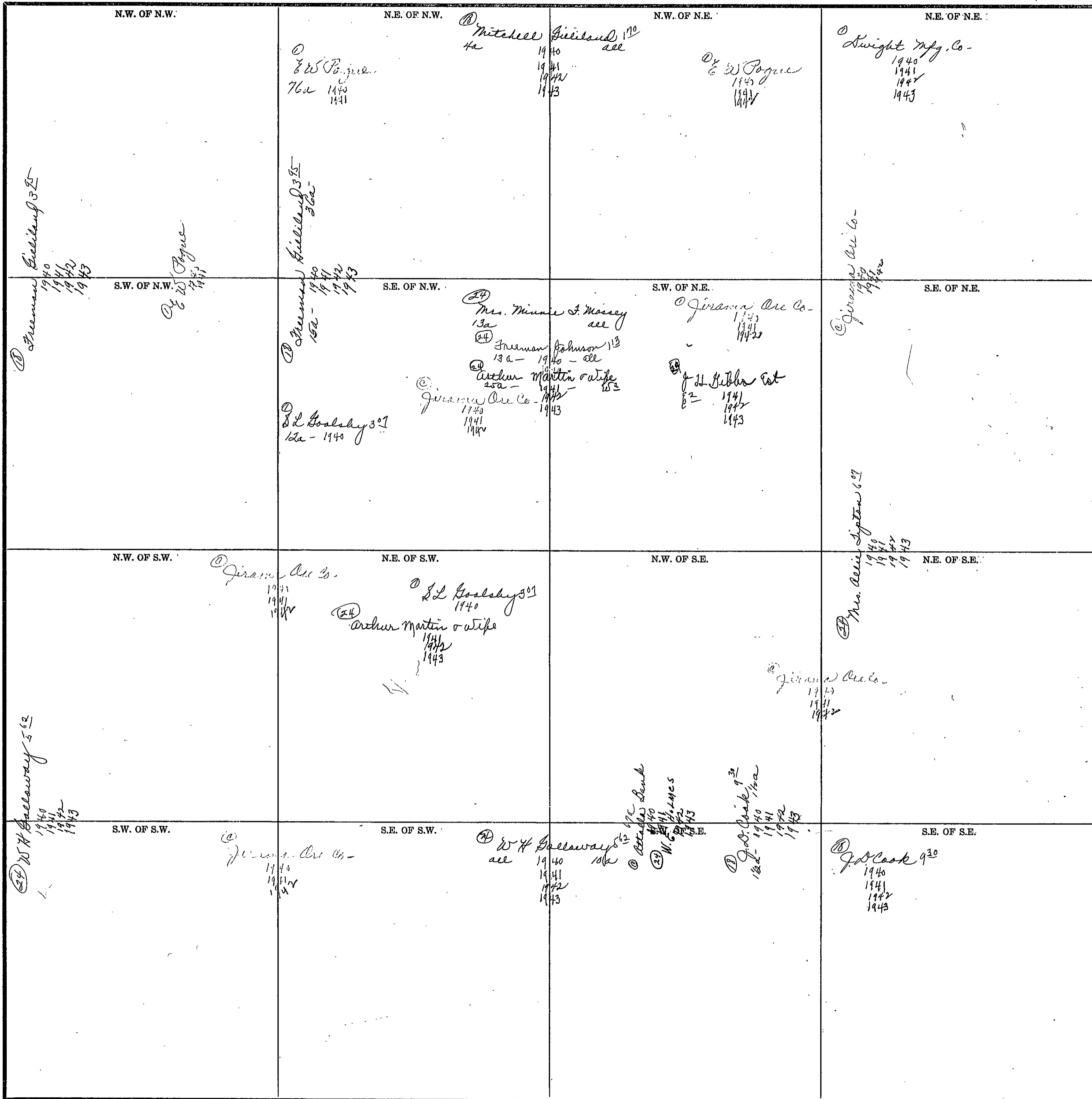

Scale—300 Ft.=1 inch

COUNTY

SECTION 5

TOWNSHIP 12

RANGE 4

Form 1-S.T.C.—Wilson Printing Company, Montgomery, Ala.

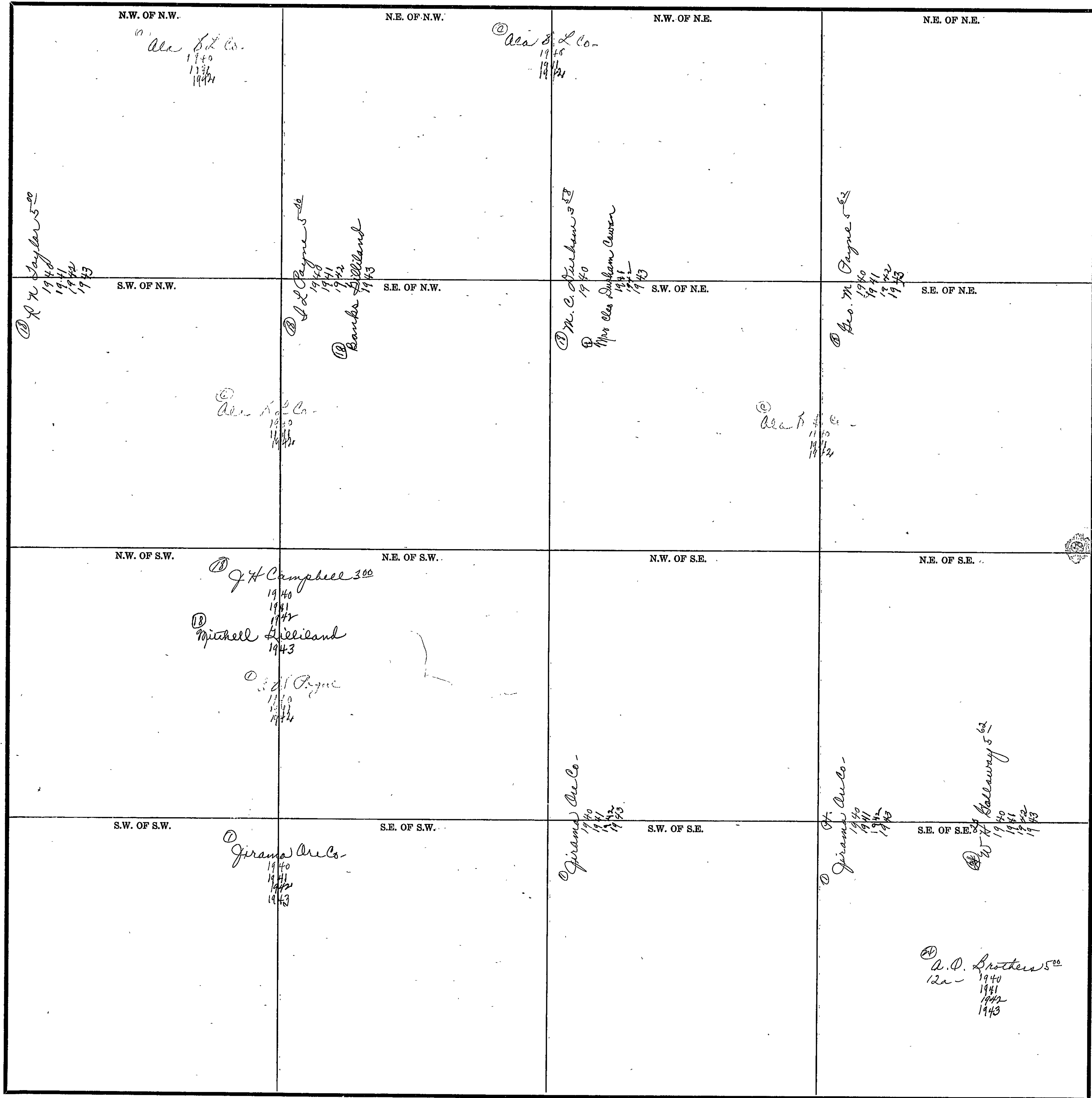

Scale—300 Ft.=1 inch

COUNTY _____

<p>N.W. OF N.W.</p> <p>31 C. S. Kemer Hrs 150 1940 1941 1942 1943</p>	<p>N.E. OF N.W.</p> <p>32 Dr. J. J. Samuel 1940 1941 1942 1943</p>	<p>N.W. OF N.E.</p>	<p>N.E. OF N.E.</p>
<p>S.W. OF N.W.</p> <p>32 Mrs. Rena Mitchell 1940 1941 1942 1943 W. R. Hopper 1943</p>	<p>S.E. OF N.W.</p> <p>31 P. H. Hopper 150 1940 1941 1942 32 R. L. Payne 1943</p>	<p>S.W. OF N.E.</p> <p>32 Dr. J. J. Samuel 1940 1941 1942 1943</p>	<p>S.E. OF N.E.</p> <p>32 Dr. J. J. Samuel 1940 1941 1942 1943</p>
<p>N.W. OF S.W.</p>	<p>N.E. OF S.W.</p> <p>32 R. L. Payne 1940 1941 1942 1943</p>	<p>N.W. OF S.E.</p> <p>31 J. A. Hopper 250 1940 1941 1942 1943</p>	<p>N.E. OF S.E.</p>
<p>S.W. OF S.W.</p> <p>32 J. A. Hopper 250 1940 1941 1942 1943</p>	<p>S.E. OF S.W.</p> <p>32 J. A. Hopper 250 1940 1941 1942 1943</p> <p>31 E. L. G. [unclear] 1940 1941 1942 1943</p>	<p>S.W. OF S.E.</p> <p>Government Land</p>	<p>S.E. OF S.E.</p> <p>31 B. N. Campbell 32 Geo. M. Payne 375 1940 1941 1942 1943</p> <p>32 R. L. Payne 1940 1941 1942 1943</p>

SECTION 7

TOWNSHIP 12

RANGE 4

Form 1-S.T.C.—Wilson Printing Company, Montgomery, Ala.

<p>N.W. OF N.W.</p>	<p>N.E. OF N.W.</p> <p>17 Joe Shea 1940 1941 1942 1943</p>	<p>N.W. OF N.E.</p>	<p>N.E. OF N.E.</p> <p>© Girama Ore Co. 1940 1941 1942 1943</p>
<p>S.W. OF N.W.</p> <p>© New State Land Co. 1940 1941 1942 1943</p>	<p>S.E. OF N.W.</p> <p>20 Mrs. S. D. Kiehlund 3¹² 1940 1941 1942 1943</p> <p>© Ala. L² Co. 1940 1941 1942</p>	<p>S.W. OF N.E.</p>	<p>S.E. OF N.E.</p> <p>© Girama Ore Co. 1940 1941 1942 1943</p>
<p>N.W. OF S.W.</p> <p>20 Mrs. S. D. Kiehlund 3¹² 1940 1941 1942 1943</p> <p>© Ala. L² Co. 1940 1941 1942</p>	<p>N.E. OF S.W.</p>	<p>N.W. OF S.E.</p> <p>© Girama Ore Co. 1940 1941 1942 1943</p>	<p>N.E. OF S.E.</p> <p>Girama Ore Co. 1940 1941 1942</p>
<p>S.W. OF S.W.</p> <p>© Girama Ore Co. 1940 1941 1942 1943</p>	<p>S.E. OF S.W.</p> <p>© Girama Ore Co. 1940 1941 1942</p>	<p>S.W. OF S.E.</p> <p>24 W. H. Galloway 5⁰⁰ 1940 1941 1942 1943</p>	<p>S.E. OF S.E.</p> <p>24 W. H. Galloway 5⁰⁰ 1940 1941 1942 1943</p> <p>© Girama Ore Co. 1940 1941 1942</p>

Scale—300 Ft.=1 inch

COUNTY _____

SECTION 8

TOWNSHIP 12

RANGE 4

Form 1-S.T.C.-Wilson Printing Company, Montgomery, Ala.

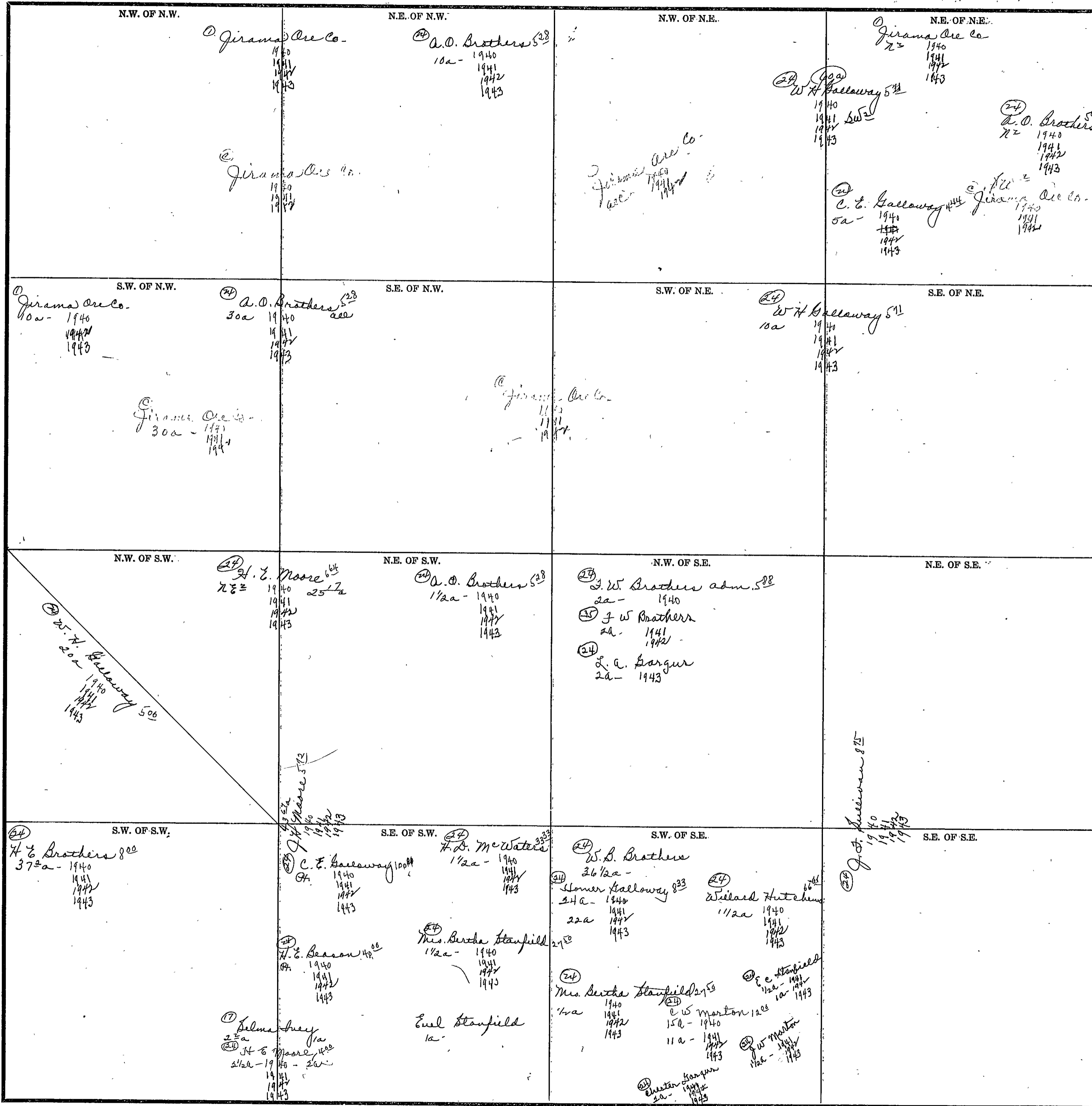

Scale—300 Ft.=1 inch

COUNTY _____

SECTION 9

TOWNSHIP 12

RANGE 4

Form 1-S.T.C.-Wilson Printing Company, Montgomery, Ala.

<p>(1) N.W. OF N.W.: Jirama Ore Co 1940 1941 1942 1943 40c</p>	<p>(24) N.E. OF N.W.: W.H. Galloway 6⁶³ 23- 1940 1941 1942 1943</p>	<p>N.W. OF N.E. (24) J. B. Fisher 6⁶⁶ 1940 1941 1942 (17) L.C. & Fannie Lee Romer 1943</p>	<p>N.E. OF N.E.: </p>
<p>(24) R.O. Prathers 5⁰⁰ 1940 1941 1942 1943</p>	<p>J.L. Gates 6²⁰ 20a- 1940 1941 1942 1943 (24) J.L. Gates 40a- 1940 1941 1942 1943</p>	<p>N.W. OF N.E. </p>	<p>S.E. OF N.E.: (1) J.J. Hutchens "Mrs" 6⁰⁶ 1940 1941 1942 (1) George Hutchens & wife 1943</p>
<p>(24) S.W. OF N.W.: C.E. Galloway 4⁴⁴ 1940 1941 1942 1943</p>	<p>S.E. OF N.W.: </p>	<p>S.W. OF N.E. </p>	<p>S.E. OF N.E. </p>
<p>N.W. OF S.W. (24) J.L. Gates 6²⁰ 12a- 1940 1941 1942 1943</p>	<p>N.E. OF S.W.: R.L. Galloway 6⁶⁶ 1940 1941 1942 1943</p>	<p>N.W. OF S.E. (24) R.L. Galloway 5⁶⁰ 32a- 1940 1941 1942 1943 (24) W.H. Robinson all (24) W.H. Robinson 6⁶⁶ 10a- (24) W.H. Robinson all (24) W.H. Robinson 8⁰⁰ 5a- 1940 1941 1942 1943</p>	<p>N.E. OF S.E. (24) J.L. Simmons 30a- 1940 1941 1942 (17) L.C. & Fannie Lee Romer 30a- 1943 (24) Ethel Womack 5⁰⁰ 10a- 1940 1941 1942 1943</p>
<p>S.W. OF S.W. (24) J.A. Phillips 11⁶⁶ 30a- 1940 1941 1942 1943</p>	<p>S.E. OF S.W. (24) J.L. Gates 6²⁰ 1a- 1940 1941 1942 1943 (24) R.L. Galloway 5⁶⁰ 5 3/4 a- 1940 1941 1942 1943 (24) A.J. Engle PT. (24) R.M. Terrell PT. 1940 1941 1942 1943 (24) C.L. Walker 1942 1943 (24) B. Chandler 5⁶⁹ 18 3/4 a- 1940 1941 1942 1943</p>	<p>S.W. OF S.E. (24) E.S. Hillland 4¹⁶ 1940 1941 1942 (17) L.C. & Fannie Lee Romer 1943</p>	<p>S.E. OF S.E. (24) L.E. Hobgood 6⁷⁵ 1940 1941 1942 1943</p>

Scale-300 Ft.=1 inch

COUNTY

Form 1-S.T.C.—Wilson Printing Company, Montgomery, Ala.

<p>(54) N.W. OF N.W. H. Brasher 63 1940 1941 1942 (17) G. & Jannie Lee Boman 1943</p>	<p>(24) N.E. OF N.W. Miss Bettie Walker 69 1940 1941 1942 1943</p>	<p>(15) N.W. OF N.E. R. D. Washburn 1940</p>	<p>(15) N.E. OF N.E. Jeff Burgess w/ 500 1940 1941 1942 1943 (15) Clifford Washburn 2a- 1941 (17) G. & Jannie Lee Boman 2a- 1943</p>
<p>(1) S.W. OF N.W. J. J. Hutchens w/ 60 26a- 1940 1941 1942 (1) George Hutchens w/ 13a- 1940 26a- 1943 11a- 1943 (24) L. E. Hobgood 65 20a- 1940 1941 1942 1943 (24) W. L. Barton 73 13a- 1940 1941 1942 11a- 1943 (24) W. L. Butler 2a- 1943</p>	<p>(24) S.E. OF N.W. Miss Catta Walker 82 38a- 1940 1941 1942 1943 (24) O. H. Beathers 81 4a- 1940 1941 1942 1943</p>	<p>(15) S.W. OF N.E. R. D. Washburn (15) Clifford Washburn (17) G. & Jannie Lee Boman 10a- 1940 10a- 1942 10a- 1943 (15) R. D. Washburn 20a- 1940 (15) R. D. Washburn 60a Russell Washburn w/ 500 1940 1941 1942 (15) J. M. Sperring 60a 1943</p>	<p>(15) S.E. OF N.E. R. D. Washburn 20a- 1940 (15) R. D. Washburn 60a Russell Washburn w/ 500 1940 1941 1942 (15) J. M. Sperring 60a 1943</p>
<p>(24) N.W. OF S.W. L. E. Hobgood 65 1940 1941 1942 1943</p>	<p>(24) N.E. OF S.W. W. L. Barton 73 21a- 1940 1941 1942 1943 (24) Miss Catta Walker 82 15a- 1940 1941 1942 1943</p>	<p>(24) N.W. OF S.E. Mrs. Mollie Sullivan Puckett 60 6- 1940 1941 1942 1943 (17) G. & Jannie Lee Boman 20a- 1943 - all</p>	<p>(24) N.E. OF S.E. Mrs. Mollie Sullivan Puckett 60 6- 1940 1941 1942 1943 (17) G. & Jannie Lee Boman 20a- 1943 - all</p>
<p>(24) S.W. OF S.W. L. E. Hobgood 65 1940 1941 1942 1943</p>	<p>(24) S.E. OF S.W. O. H. Beathers 81 1940 1941 1942 1943</p>	<p>(24) S.W. OF S.E. W. L. Barton 73 1940 1941 1942 1943</p>	<p>(15) S.E. OF S.E. Chas. Crook Est 500 1940 1941 1942 1943</p>

Scale—300 Ft.=1 inch

COUNTY

SECTION 11

TOWNSHIP 12

RANGE 4

Form 1-S.T.C.—Wilson Printing Company, Montgomery, Ala.

<p>N.W. OF N.W.</p> <p>15 R.D. Washburn 15 Earl Ballard 3²⁵ 1940 1941 1942 1943</p>	<p>N.E. OF N.W.</p> <p>15 Earl Ballard 4⁹⁴ 1940 1941 1942 1943</p>	<p>N.W. OF N.E.</p> <p>15 J.B. Randall 3⁶⁶ 10a- 1940 1941 1942 1943</p>	<p>N.E. OF N.E.</p> <p>15 J.L. Brasher 5⁰⁰ 1940 1941 1942 1943</p>
<p>S.W. OF N.W.</p>	<p>S.E. OF N.W.</p> <p>15 Earl Ballard 4⁹⁴ 1940 1941 1942 1943</p>	<p>S.W. OF N.E.</p> <p>15 R.D. Washburn</p>	<p>S.E. OF N.E.</p> <p>15 J.L. Brasher 5⁰⁰ 1940 1941 1942 1943</p>
<p>N.W. OF S.W.</p> <p>15 G. Morrison 6³⁵ 1940 1941 1942 1943</p>	<p>N.E. OF S.W.</p> <p>15 Earl Ballard 4⁹⁴ 1940 1941 1942 1943</p>	<p>N.W. OF S.E.</p> <p>15 J.L. Brasher 2³⁸ 1940 1941 1942 1943</p>	<p>N.E. OF S.E.</p> <p>15 J.L. Brasher 6¹⁶ 1940 1941 1942 1943</p>
<p>S.W. OF S.W.</p> <p>15 N.H. Sewall & J. Rosenbaum 5⁰⁰ 1940 1941 1942 1943</p>	<p>S.E. OF S.W.</p>	<p>S.W. OF S.E.</p> <p>15 N.H. Sewall & J. Rosenbaum 5⁰⁰ 1940 1941 1942 1943</p>	<p>S.E. OF S.E.</p> <p>15 L.A. Mc Crickard 2⁵⁰ 1940 1941 1942 1943</p>

Scale—300 Ft.=1 inch

COUNTY

SECTION 12

TOWNSHIP 12

RANGE 4

Form 1-S.T.C.—Wilson Printing Company, Montgomery, Ala.

<p>N.W. OF N.W.</p> <p><i>J & Brasher 50</i> 1940 1941 1942 1943</p>	<p>N.E. OF N.W.</p> <p>① <i>J L Brasher 616</i> 1940 1941 1942 1943</p>	<p>N.W. OF N.E.</p> <p>② <i>Mrs. M E. Gray 400</i> 1940 1941 1942 1943</p>	<p>N.E. OF N.E.</p> <p>③ <i>M E Battles 456</i> 1940 1941 1942 1943</p>
<p>S.W. OF N.W.</p> <p>④ <i>J & Brasher 50</i> 1940 1941 1942 1943</p>	<p>S.E. OF N.W.</p> <p>① <i>J L Brasher 350</i> 1940 1941 1942 1943</p> <p>1940 1941 1942 1943</p>	<p>S.W. OF N.E.</p> <p>④ <i>M E Battles 456</i> 1940 1941 1942 1943</p>	<p>S.E. OF N.E.</p> <p>⑤ <i>M E Battles 400</i> 1940 1941 1942 1943</p>
<p>N.W. OF S.W.</p> <p>⑥ <i>Mrs Nena K Elliott</i> 1940 1941 1942 1943</p>	<p>N.E. OF S.W.</p>	<p>N.W. OF S.E.</p> <p>① <i>J L Brasher 616</i> 1940 1941 1942 1943</p> <p>③ <i>J a Lemons 120</i> 1940 1941 1942 1943</p>	<p>N.E. OF S.E.</p> <p>③ <i>J a Lemons 120</i> 1940 1941 1942 1943</p>
<p>S.W. OF S.W.</p> <p>⑤ <i>J a M^c Crickard 250</i> 1940 1941 1942 1943</p>	<p>S.E. OF S.W.</p> <p>④ <i>Mrs. Mary Harrison 250</i> 1940 1941 1942 1943</p>	<p>S.W. OF S.E.</p> <p>③ <i>J a Lemons 250</i> 1940 1941 1942 1943</p>	<p>S.E. OF S.E.</p>

Scale—300 Ft.=1 inch

COUNTY

SECTION 13

TOWNSHIP 12

RANGE 4

Form 1-S.T.C.-Wilson Printing Company, Montgomery, Ala.

<p>N.W. OF N.W.</p> <p>(15) J. W. Pope 6⁰⁰ 1940 1941 1942 1943</p>	<p>N.E. OF N.W.</p> <p>(17) Chan. P. Miller & Griffin Duba 5⁰⁰ 1940 1941 1942 1943</p>	<p>N.W. OF N.E.</p> <p>(35) Mrs. Fannie Cline Day 1⁰⁰ 1940 1941 1942 1943</p>	<p>N.E. OF N.E.</p>
<p>S.W. OF N.W.</p> <p>(15) J. W. Pope 6⁰⁰ 1940 (15) Bud Koker 1941 1942 1943</p>	<p>S.E. OF N.W.</p> <p>(17) Chan. P. Miller & Griffin Duba 5⁰⁰ 1940 1941 1942 1943</p>	<p>S.W. OF N.E.</p> <p>(15) J. W. Pope 6⁰⁰ 1940 1941 1942</p> <p>(16) Al. K. ... 1940 1941 1942</p>	<p>S.E. OF N.E.</p> <p>(35) Mrs. Fannie Cline Day 1⁰⁰ 1940 1941 1942 1943</p>
<p>N.W. OF S.W.</p> <p>(15) J. W. Pope 6⁰⁰ 34d 1940 1941 1942 1943</p> <p>(29) E. L. Elliott 6a 1940 1941 (16) C. C. Atkinson 6a 1942 1943</p>	<p>N.E. OF S.W.</p> <p>(17) Chan. P. Miller & Griffin Duba 5⁰⁰ 1940 1941 1942 1943</p>	<p>N.W. OF S.E.</p> <p>(15) J. W. Pope 6⁰⁰ 1940 1941 1942 1943</p> <p>(16) Al. K. ... 1940 1941 1942</p>	<p>N.E. OF S.E.</p>
<p>S.W. OF S.W.</p> <p>(15) J. W. Pope 6⁰⁰ 37a - 1940 1941 1942 1943</p>	<p>S.E. OF S.W.</p> <p>(15) Joe J. Jones 15⁰⁰ 10a - 1940 1941 1942 1943</p> <p>(15) Mrs. C. Brown 8¹⁶ 9a - 1940</p> <p>(35) E. L. Sheffield 9a - 1940 1941 1942 1943</p>	<p>S.W. OF S.E.</p> <p>(15) J. W. Pope 3²⁰ 31a 1940 19a 1941 1942 1943</p> <p>(16) J. W. ... 25⁰⁰ 1940</p>	<p>S.E. OF S.E.</p> <p>(35) W. A. Shirley 5⁰⁰ 20a 1940 1941 1942 1943</p>

Scale—300 Ft.=1 inch

COUNTY _____

Form 1-S.T.C.-Wilson Printing Company, Montgomery, Ala.

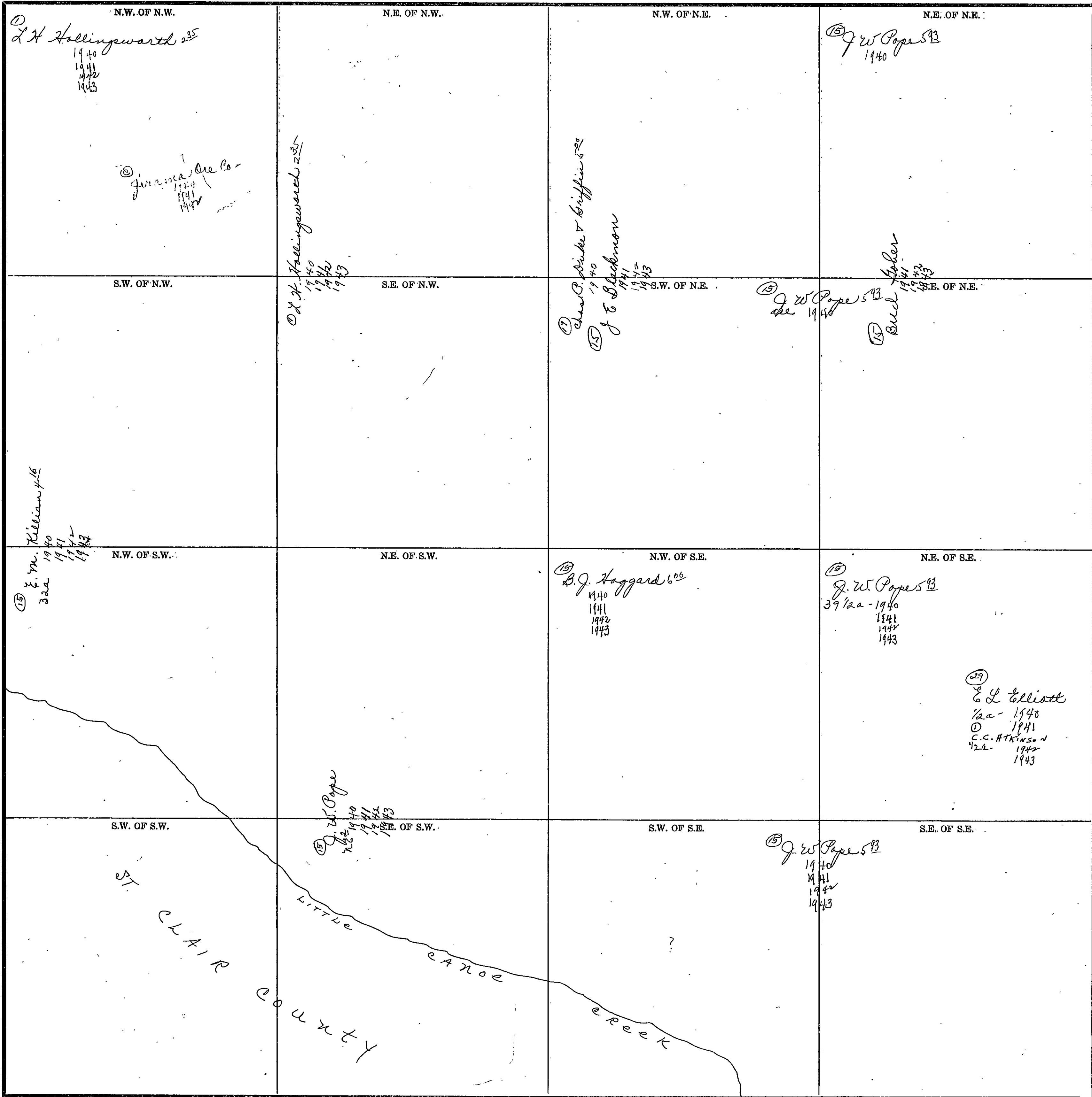

Scale—300 Ft.=1 inch

COUNTY

SECTION

15

TOWNSHIP

12

RANGE

4

Form 1-S.T.C.-Wilson Printing Company, Montgomery, Ala.

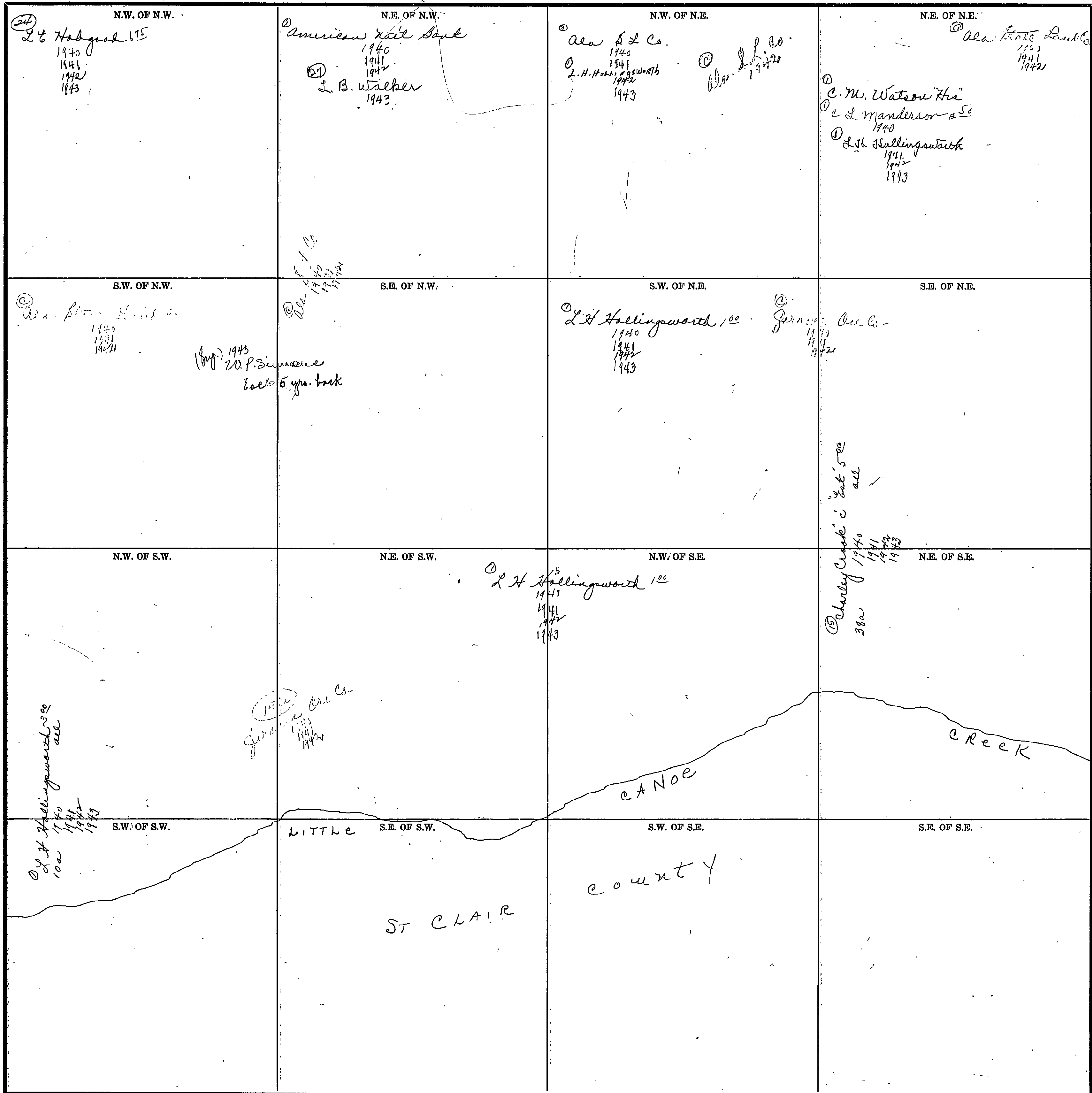

Scale—300 Ft.=1 inch

COUNTY

Form 1-S.T.C.-Wilson Printing Company, Montgomery, Ala.

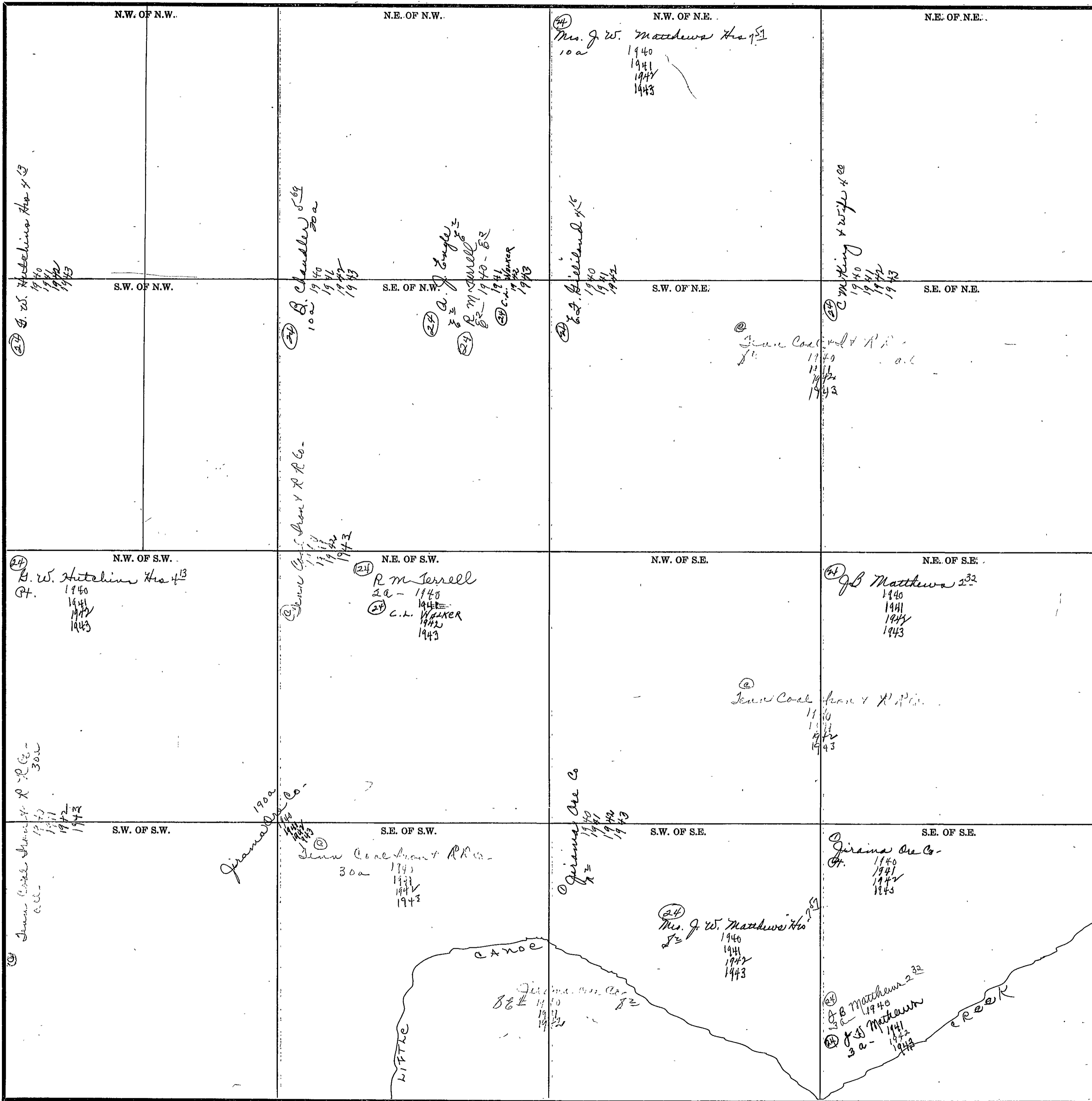

Scale—300 Ft.=1 inch

COUNTY _____

SECTION

17

TOWNSHIP

12

RANGE

4

Form 1-S.T.C.-Wilson Printing Company, Montgomery, Ala.

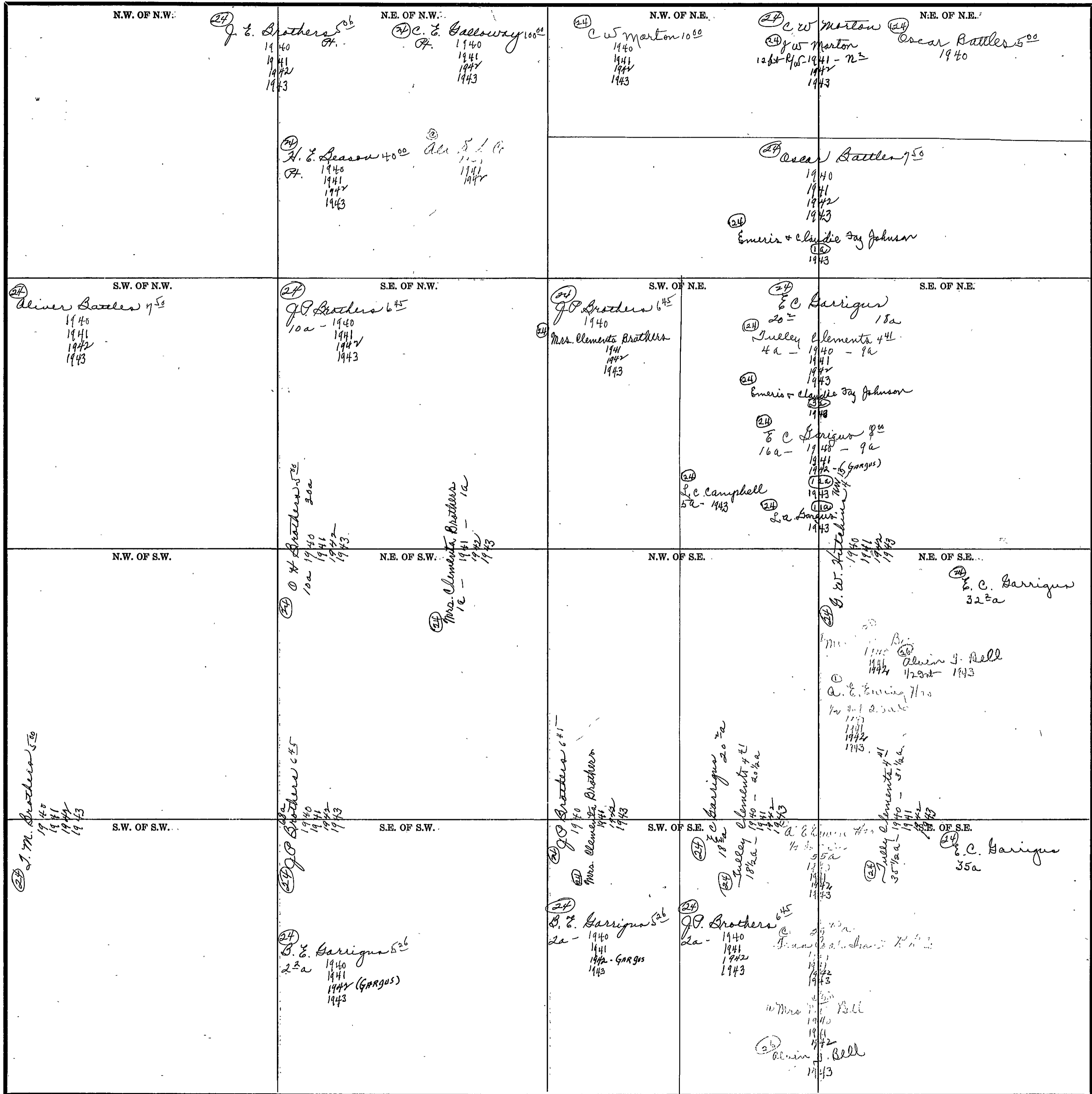

Scale-300 Ft.=1 inch

COUNTY

Form 1-S.T.C.-Wilson Printing Company, Montgomery, Ala.

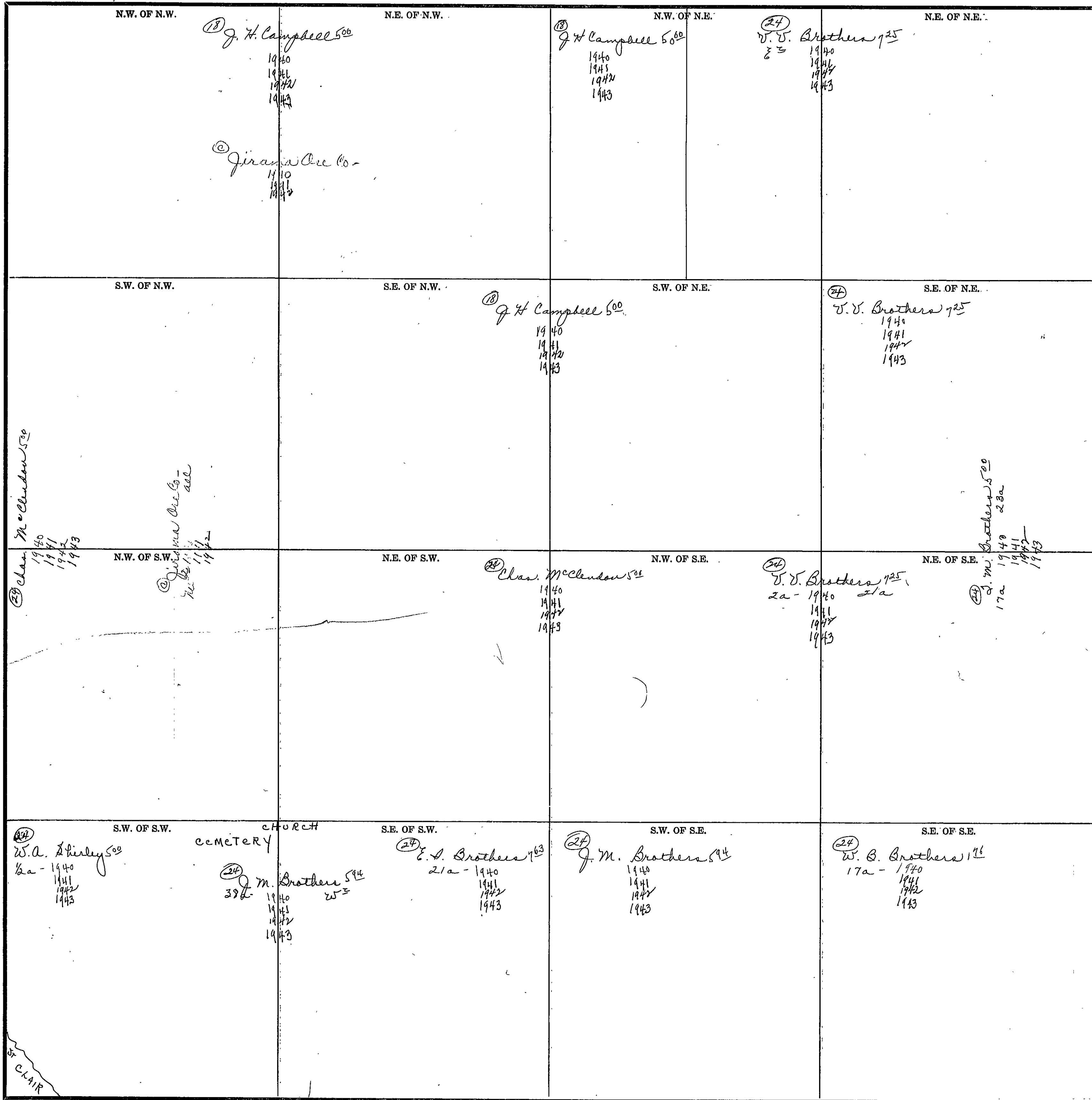

Scale—300 Ft.=1 inch

Form 1-S.T.C.—Wilson Printing Company, Montgomery, Ala.

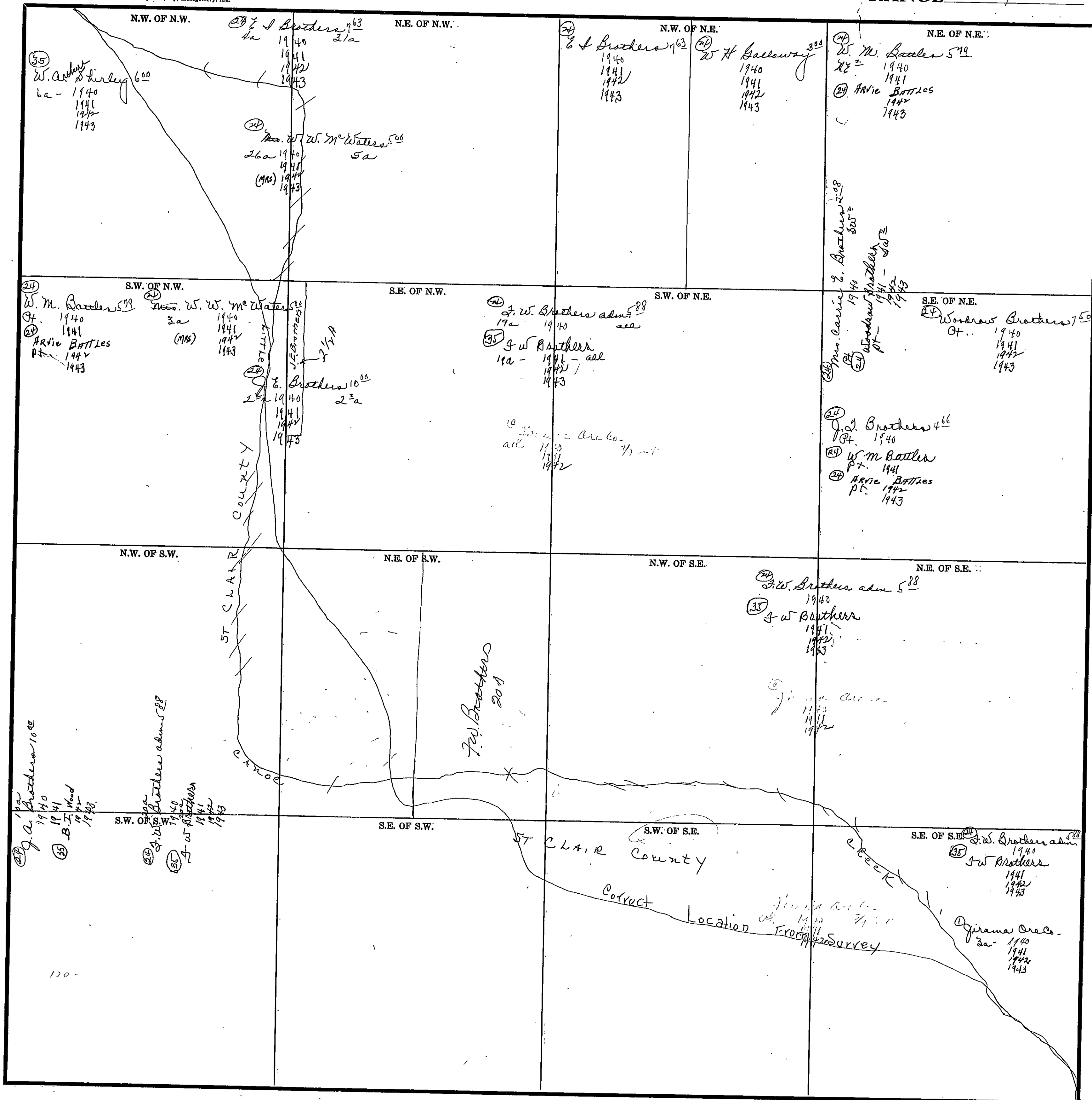

COUNTY

Scale—300 Ft.=1 inch

Form 1-S.T.C.—Wilson Printing Company, Montgomery, Ala.

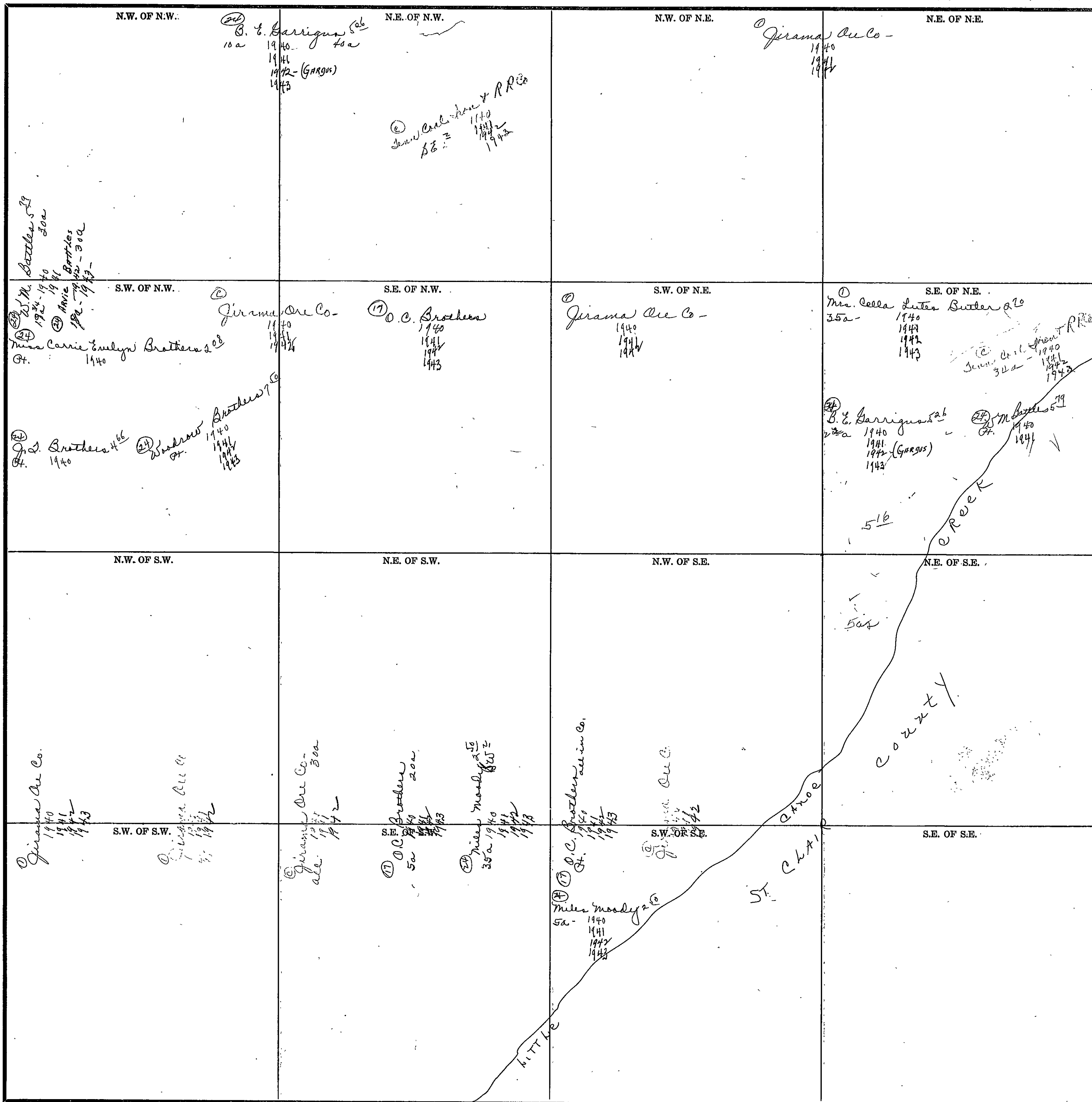

Scale—300 Ft.=1 inch

COUNTY

SECTION 21

TOWNSHIP 12

RANGE 4

Form 1-S.T.C.—Wilson Printing Company, Montgomery, Ala.

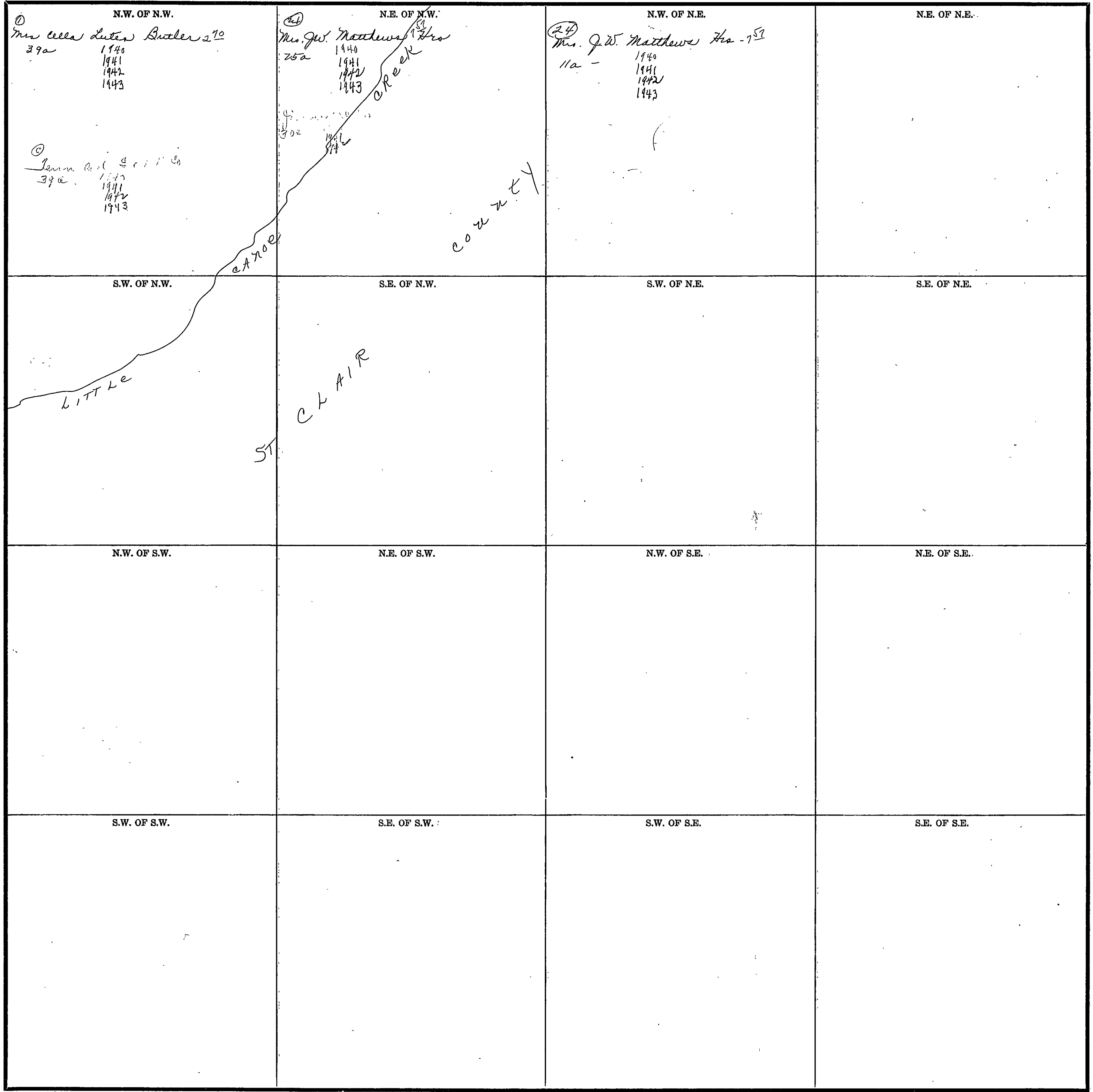

Scale—300 Ft.=1 inch

COUNTY _____

371

SECTION 23

TOWNSHIP 12

RANGE 4

Form 1-S.T.C.—Wilson Printing Company, Montgomery, Ala.

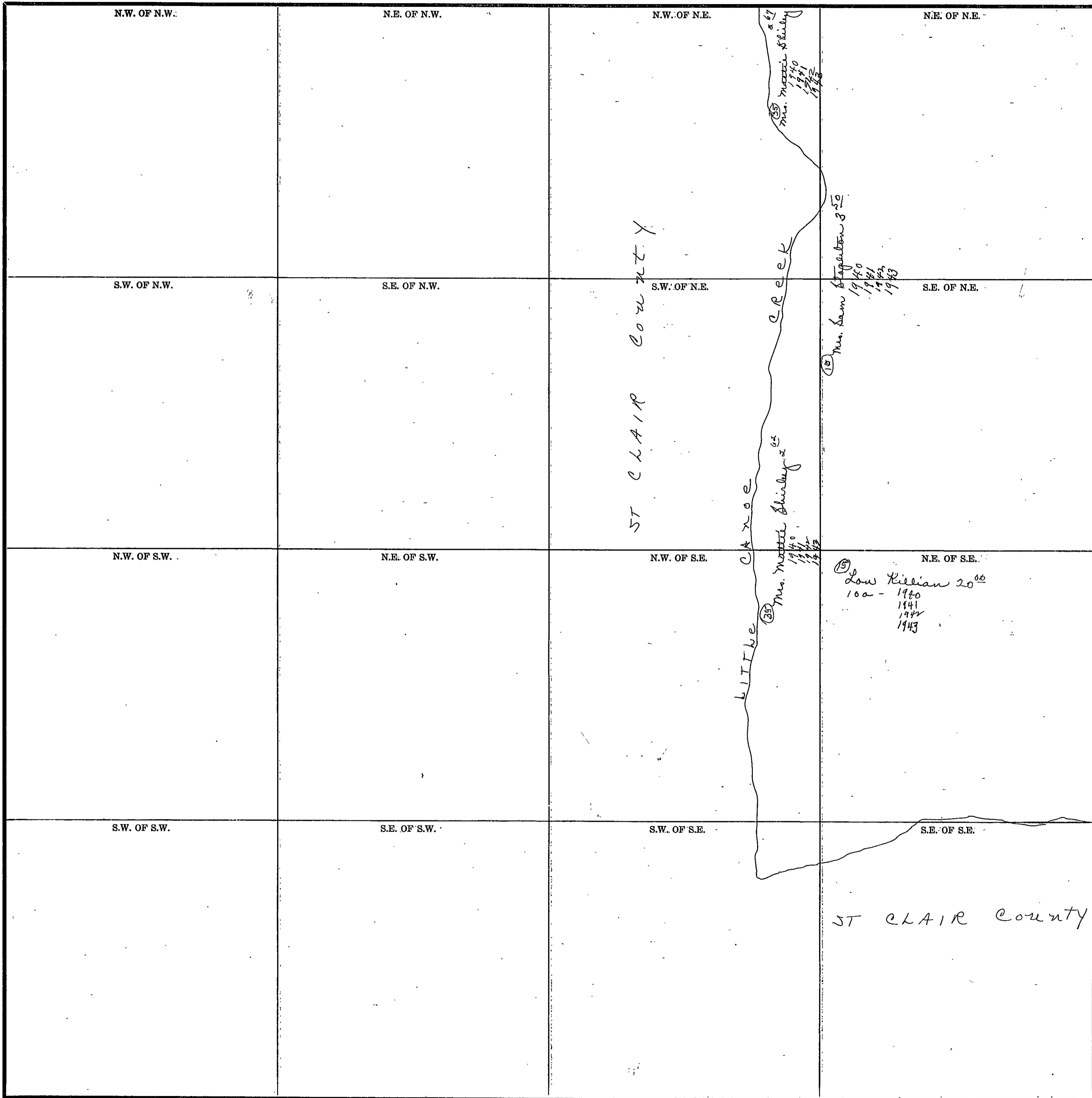

Scale—300 Ft.=1 inch

COUNTY _____

SECTION 24

TOWNSHIP 12

RANGE 4

Form I.S.T.C.—Wilson Printing Company, Montgomery, Ala.

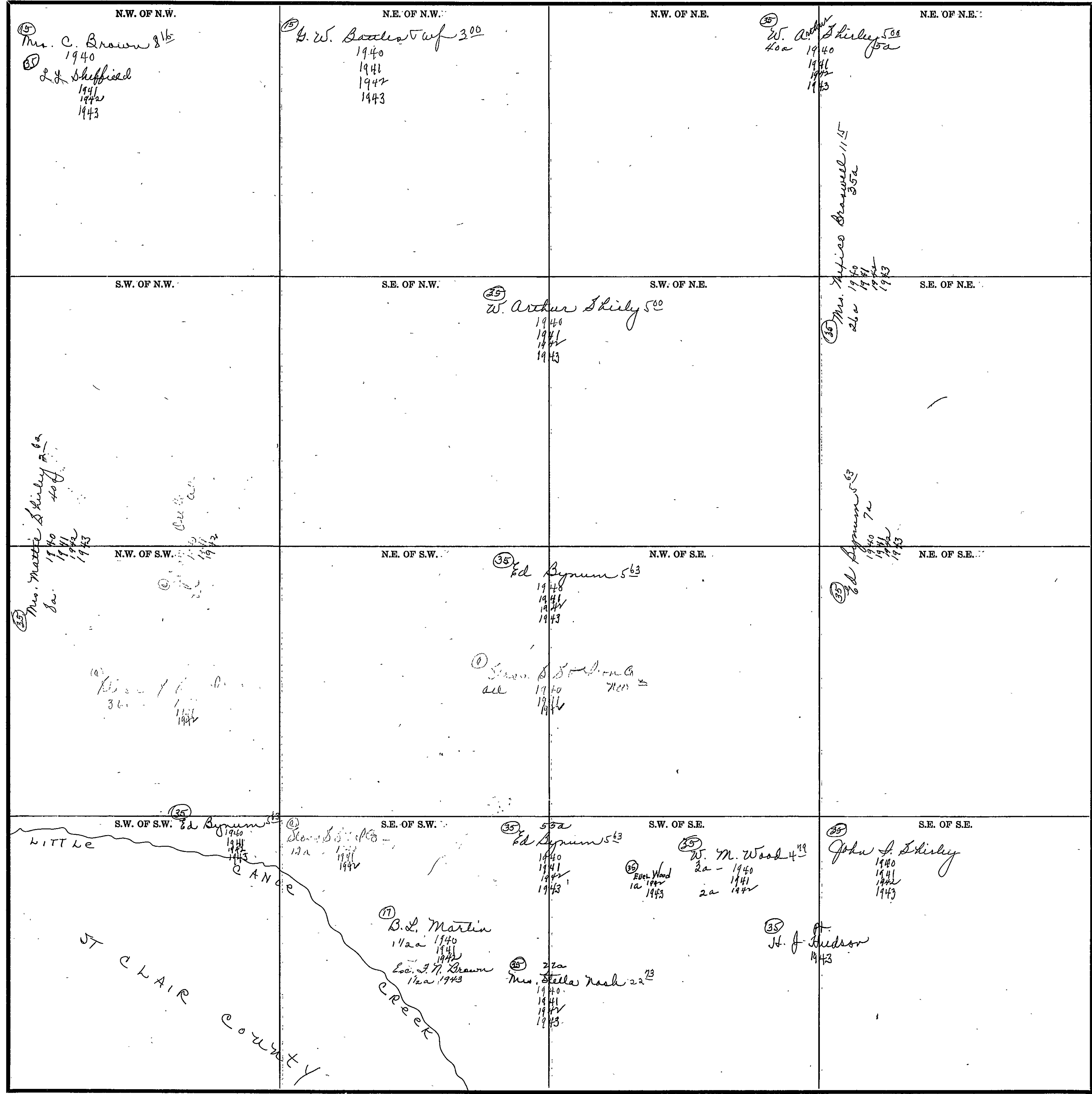

Scale—300 Ft.=1 inch

COUNTY _____

Form 1-S.T.C.—Wilson Printing Company, Montgomery, Ala.

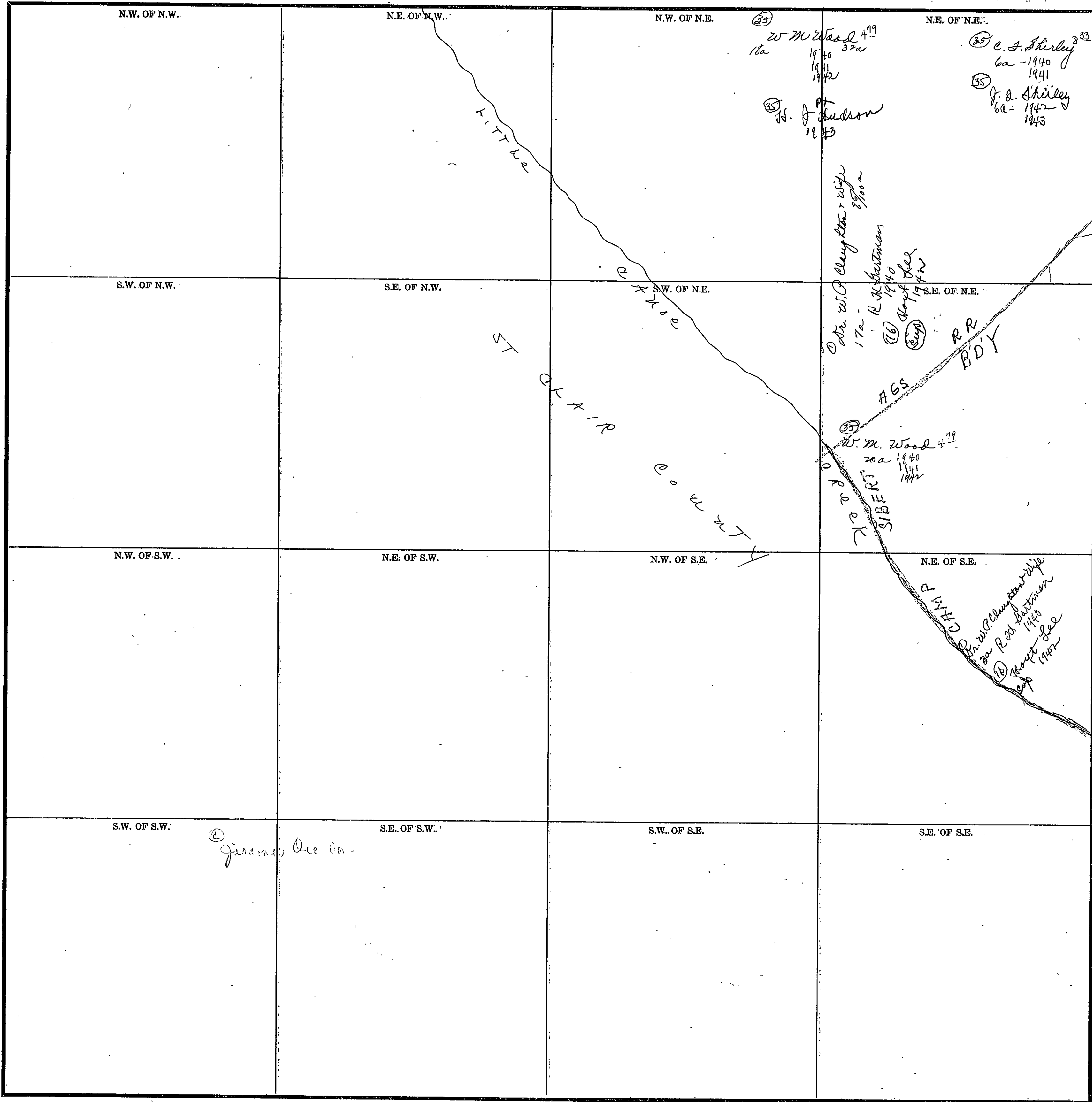

Scale—300 Ft.=1 inch

COUNTY _____

SECTION 29

TOWNSHIP 12

RANGE 4

Form 1-S.T.C.—Wilson Printing Company, Montgomery, Ala.

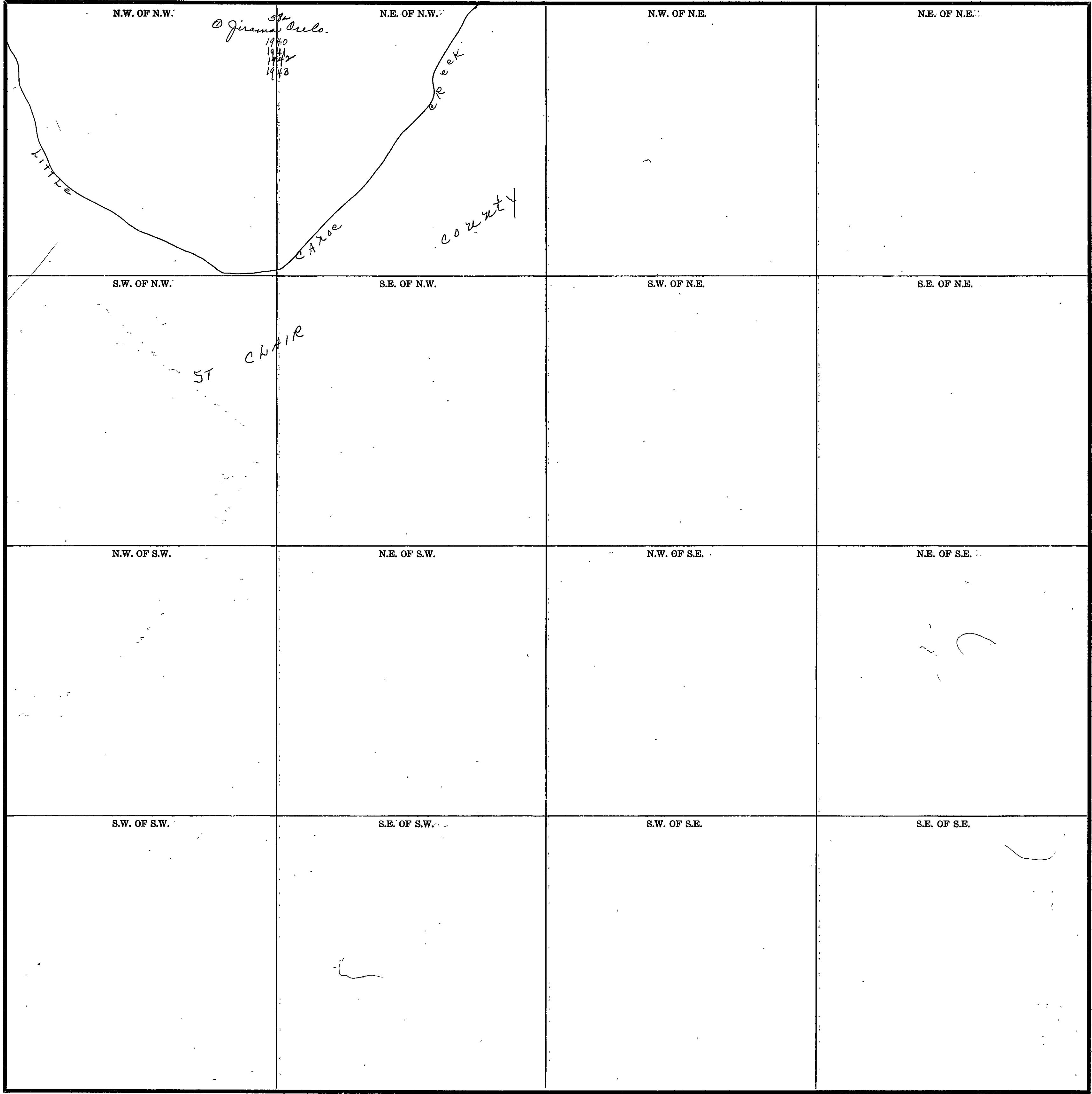

Scale—300 Ft.=1 inch

COUNTY _____

SECTION 36

TOWNSHIP 12

RANGE 4

Form 1-S.T.C.—Wilson Printing Company, Montgomery, Ala.

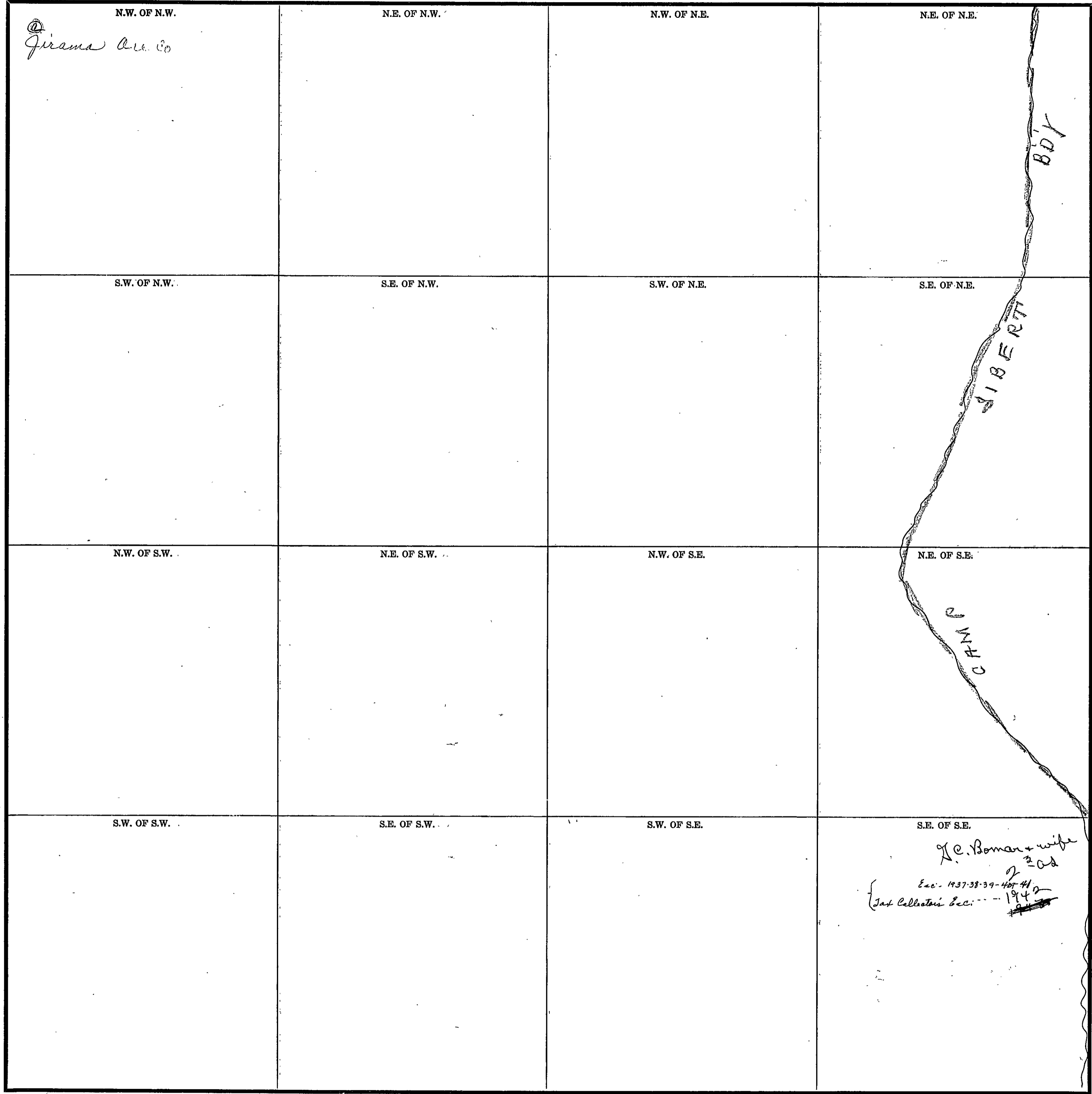

Scale—300 Ft.=1 inch

COUNTY _____

SEC. 1, TP. 12S, R. 5E.

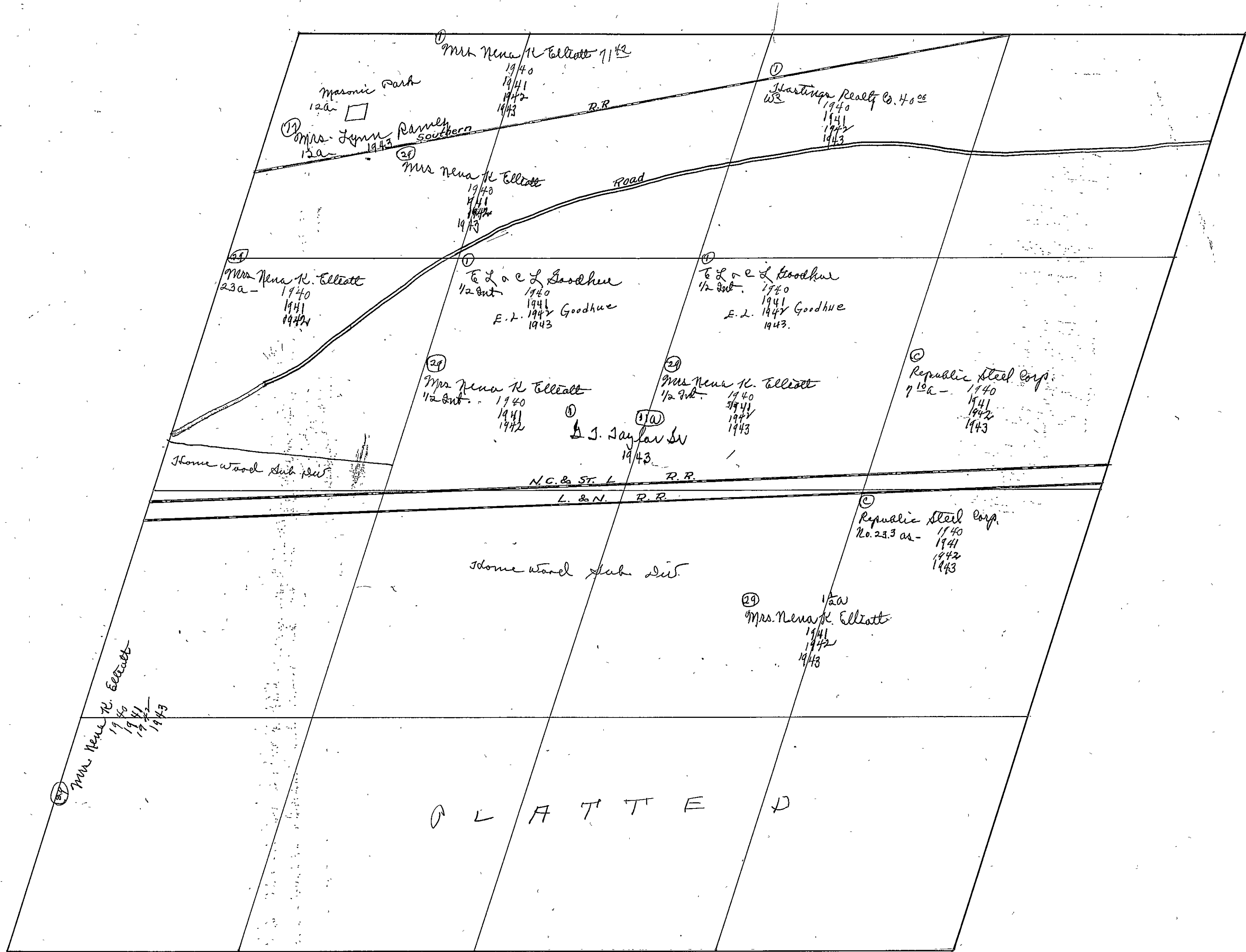

SEC. 2, TP. 12S, R 5E

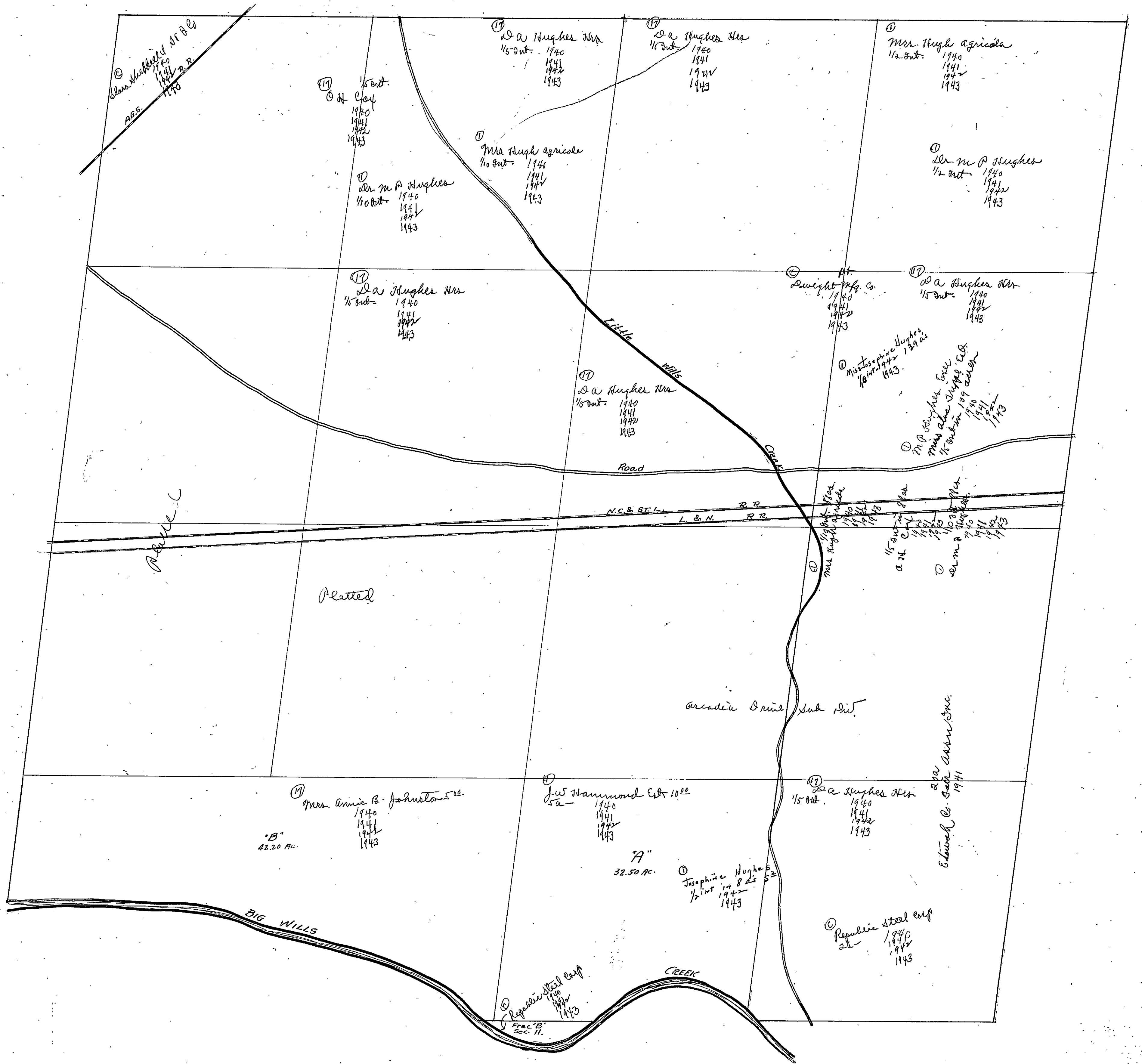

© D.S. 255
D.A. Hughes Mrs
1940
1941
1942
1943

17
1/2 ac.
D.H. Cox
1940
1941
1942
1943

17
D.A. Hughes Mrs
1/2 ac.
1940
1941
1942
1943

17
D.A. Hughes Mrs
1/2 ac.
1940
1941
1942
1943

17
Mrs. Hugh agricola
1/2 ac.
1940
1941
1942
1943

17
Dr. M. P. Hughes
1/2 ac.
1940
1941
1942
1943

17
Mrs. Hugh agricola
1/2 ac.
1940
1941
1942
1943

17
Dr. M. P. Hughes
1/2 ac.
1940
1941
1942
1943

17
D.A. Hughes Mrs
1/2 ac.
1940
1941
1942
1943

17
D.A. Hughes Mrs
1/2 ac.
1940
1941
1942
1943

17
Dwight Mfg. Co.
1/2 ac.
1940
1941
1942
1943

17
D.A. Hughes Mrs
1/2 ac.
1940
1941
1942
1943

17
Miss Josephine Hughes
1/2 ac.
1940
1941
1942
1943

17
Mrs. Anna Dwyer
1/2 ac.
1940
1941
1942
1943

Platted

Platted

N.C. & ST. L. R.R.
L. & N. R.R.

arsenic mine sub div.

17
Mrs. Annie B. Johnston
5 ac.
1940
1941
1942
1943
"B"
42.20 ac.

17
J.W. Hammond Est
10 ac.
1940
1941
1942
1943
"A"
32.50 ac.

17
D.A. Hughes Mrs
1/2 ac.
1940
1941
1942
1943

Stoward Co. Sub. Assn. Inc.
1941

17
Josephine Hughes
1/2 ac.
1940
1941
1942
1943

17
Republic Steel Corp
1/2 ac.
1940
1941
1942
1943

BIG WILLS

17
Republic Steel Corp
1/2 ac.
1940
1941
1942
1943
"B"
32.50 ac.

CREEK

SEC. 3, T₁₂S, R₅E.

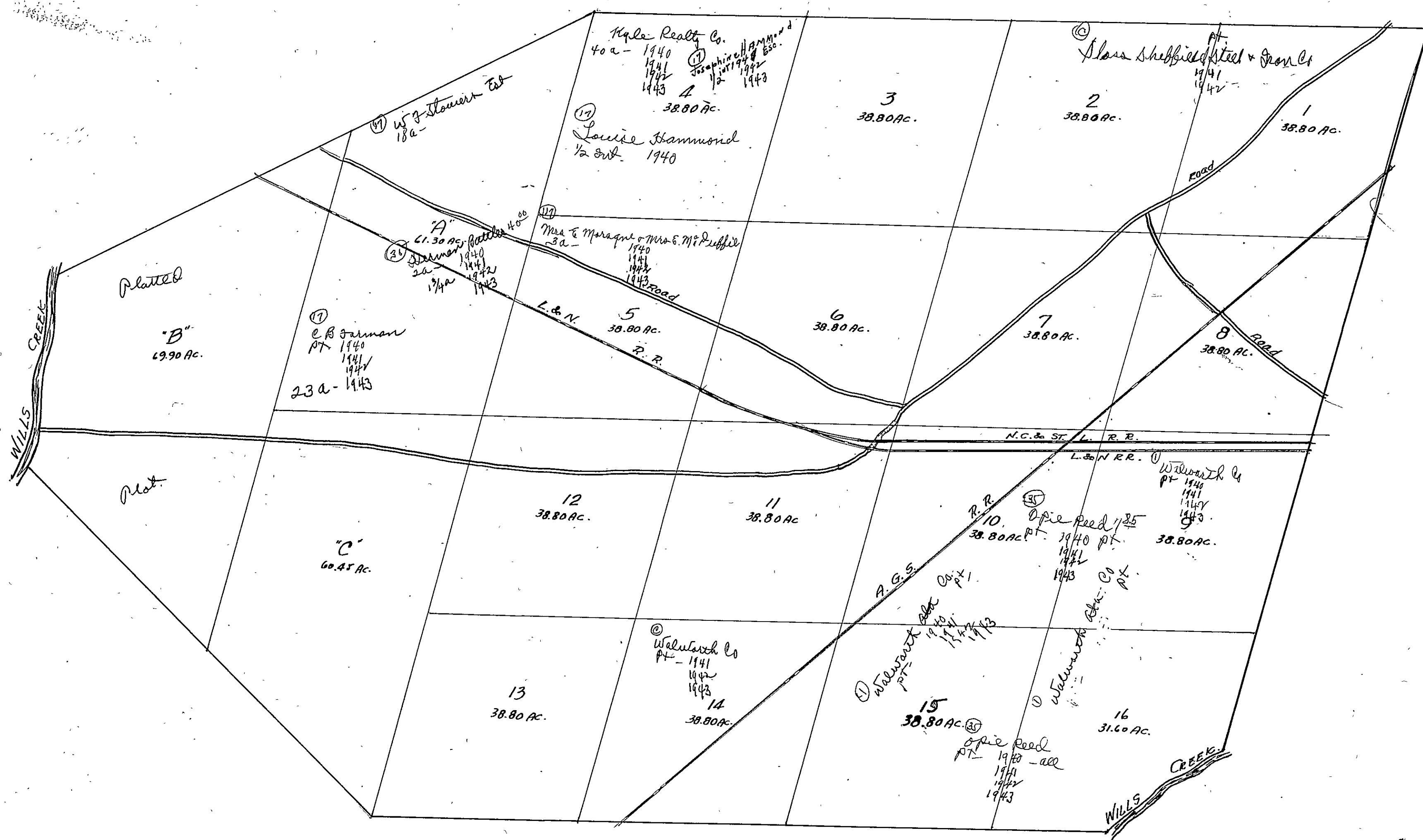

SEC. 4, TP. 12S. R. 5E

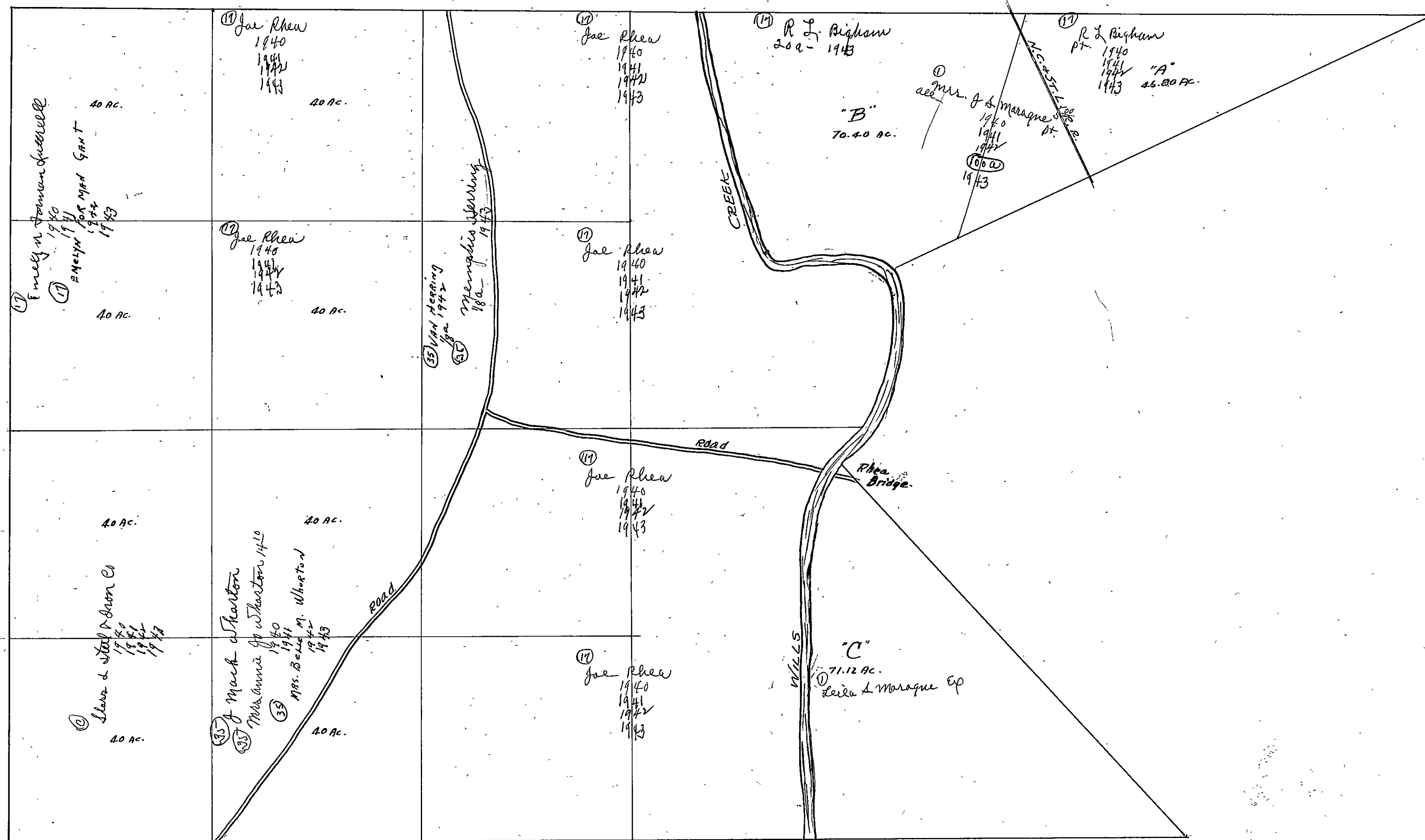

SECTION 5

TOWNSHIP 12

RANGE 5

379

Form 1-S.T.C.-Wilson Printing Company, Montgomery, Ala.

<p>N.W. OF N.W.</p> <p>① Mrs. J. J. Astin 383 1940 1941 1942 1943</p>	<p>N.E. OF N.W.</p> <p>① J. I. Reed 550 1940 1941 1942 1943</p>	<p>N.W. OF N.E.</p> <p>③ J. E. Winn 588 1940 1941 1942 1943</p>	<p>N.E. OF N.E.</p>
<p>S.W. OF N.W.</p> <p>② Ala. S. L. Co. 1940 1941 1942</p> <p>③ J. J. Craker 570 1940 1941 1942 1943</p> <p>③ J. J. Craker + Wife 1940 1941 1942 1943</p>	<p>S.E. OF N.W.</p> <p>② J. I. Reed 550 1940 1941 1942 1943</p>	<p>S.W. OF N.E.</p>	<p>S.E. OF N.E.</p> <p>③ J. A. Shames 75 1940 1941 1942 1943</p>
<p>N.W. OF S.W.</p> <p>③ J. J. Craker + Wife 1940 1941 1942 1943</p> <p>③ Ala. S. L. Co. 1940 1941 1942</p>	<p>N.E. OF S.W.</p> <p>② J. I. Reed 550 1940 1941 1942 1943</p> <p>③ Ala. S. L. Co. 1940 1941 1942</p>	<p>N.W. OF S.E.</p>	<p>N.E. OF S.E.</p>
<p>S.W. OF S.W.</p> <p>① Hubert Butler 325 1939 1940 1941 1942 1943</p>	<p>S.E. OF S.W.</p> <p>③ Mrs. J. M. Owens 506 1940 1941 1942</p> <p>③ J. R. + Wife + W. Oliver 1943</p> <p>③ Ala. S. L. Co. 1940 1941 1942</p>	<p>S.W. OF S.E.</p> <p>③ W. W. Kimbrell 500 1940 1941 1942 1943</p> <p>39a 1943</p> <p>③ R. E. Kimbrell + Wife 1942 1943</p>	<p>S.E. OF S.E.</p> <p>③ J. E. Winn 588 1940 1941 1942 1943</p> <p>③ Ala. S. L. Co. 1940 1941 1942</p>

Scale—300 Ft.=1 inch

COUNTY _____

Form 1-S.T.C.—Wilson Printing Company, Montgomery, Ala.

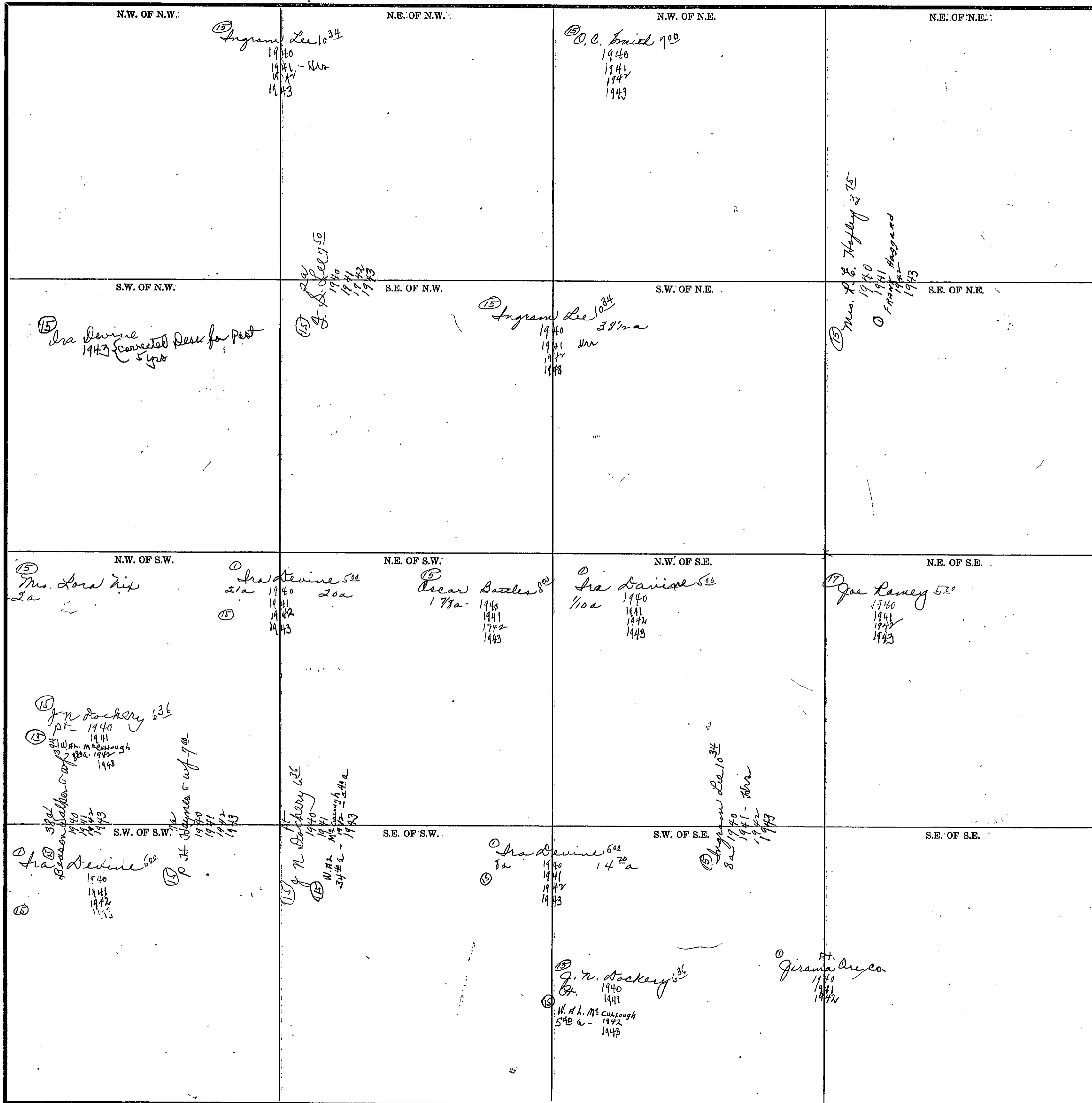

Scale—300 Ft.=1 inch

COUNTY

SECTION 7

TOWNSHIP 12

RANGE 5

381

Form 1-S.T.C.—Wilson Printing Company, Montgomery, Ala.

<p>N.W. OF N.W.</p> <p>① M. S. Martin 4⁶⁶ 1940 1941 1942 1943</p>	<p>N.E. OF N.W.</p> <p>① Mary P. Sayer 1940 1941 1942 1943</p> <p>① J. J. Lewis & Co. 1940 1941 1942</p>	<p>N.W. OF N.E.</p> <p>① J. J. Lewis & Co. 1940 1941 1942</p>	<p>N.E. OF N.E.</p> <p>① Attalus Bank 1940 1941 1942 1943</p>
<p>S.W. OF N.W.</p> <p>① M. S. Martin 4⁶⁶ 1940 1941 1942 1943</p>	<p>S.E. OF N.W.</p> <p>① Mary P. Sayer 1940 1941 1942 1943</p> <p>① J. J. Lewis & Co. 1940 1941 1942</p>	<p>S.W. OF N.E.</p> <p>① J. J. Lewis & Co. 1940 1941 1942</p>	<p>S.E. OF N.E.</p> <p>① Attalus Bank 1940 1941 1942 1943</p>
<p>N.W. OF S.W.</p> <p>① J. A. Lemons 2⁶⁶ 1940 1941 1942 1943</p>	<p>N.E. OF S.W.</p> <p>① Mrs. Lula M. Lemons 3⁶⁶ 1940 1941 1942</p> <p>① H. S. - F. S., J. P., H. J., & Lucy M. Lee 1943</p> <p>Attalus Bank 1940 1941 1942</p>	<p>N.W. OF S.E.</p> <p>① Mrs. J. M. Alexander 1940 1941 1942 1943</p>	<p>N.E. OF S.E.</p> <p>① H. B. Lemons 2⁶⁶ 1940 1941 1942 1943</p>
<p>S.W. OF S.W.</p> <p>① J. A. Lemons 2⁶⁶ Mrs - 1940 1941 1942 1943</p>	<p>S.E. OF S.W.</p> <p>① J. A. Lemons 2⁶⁶ Mrs - 1940 1941 1942 1943</p> <p>① Attalus Bank 1940 1941 1942</p>	<p>S.W. OF S.E.</p> <p>① Mrs. J. M. Alexander 1940 1941 1942 1943</p>	<p>S.E. OF S.E.</p> <p>① H. B. Lemons 2⁶⁶ 1940 1941 1942 1943</p> <p>① Attalus Bank 1940 1941 1942</p>

Scale—300 Ft.=1 inch

COUNTY _____

Form 1-S.T.C.—Wilson Printing Company, Montgomery, Ala.

<p>N.W. OF N.W.</p> <p>17 C. R. Shepherd 100 1940 1941 1942 ESTATE 1943</p>	<p>N.E. OF N.W.</p> <p>35 Mrs. J. M. Owens 500 1940 1941 1942 1943</p> <p>35 for wife Oliver F. W. Oliver 1943</p>	<p>N.W. OF N.E.</p>	<p>N.E. OF N.E.</p> <p>35 J. M. Miller 10¹⁰ 1940 1941 1942 1943</p>
<p>S.W. OF N.W.</p> <p>17 W. J. Perry 1940 1941 1942 1943</p>	<p>S.E. OF N.W.</p> <p>17 L. A. Shores 4¹³ 1940 1941 1942 1943</p>	<p>S.W. OF N.E.</p> <p>35 J. M. Miller 10¹⁰ 37a 1940 20a 1941 1942 1943</p> <p>35 W. A. Oliver 2 ac. 1941 1942 1943</p> <p>35 J. M. Miller 10¹⁰ 37a 1940 1941 1942 1943</p> <p>35 W. A. Oliver 2 ac. 1941 1942 1943</p> <p>1 acre church bainer chapel methodist</p>	<p>S.E. OF N.E.</p>
<p>N.W. OF S.W.</p> <p>17 L. A. Shores 4¹³ 1940 1941 1942 1943</p>	<p>N.E. OF S.W.</p> <p>35 J. M. Miller 10¹⁰ 37a 1940 1941 1942 1943</p>	<p>N.W. OF S.E.</p> <p>35 Mrs. Ruby Lamey 5³⁵ 1940 1941 1942 1943</p> <p>35 Earl Wood 2a 1941 1942 1943</p>	<p>N.E. OF S.E.</p>
<p>S.W. OF S.W.</p> <p>35 L. D. Gilchrist & wife 500 1940 1941 1942 1943</p>	<p>S.E. OF S.W.</p> <p>17 Mrs. Sarah McDaniel 1/2 ac 1940 D. W. P. McDaniel 18a - 1941 1942 1943</p> <p>35 J. A. Griffin 5⁹³ 1940 1941 1942 1943</p>	<p>S.W. OF S.E.</p> <p>35 Mrs. Jamie Cunningham 10¹⁰ 1940 1941 1942 1943</p> <p>17 H. B. Jones 3a 1940 1941 1942 1943</p> <p>35 L. A. Shores 4¹³ 1a - 1940 1941 1942 1943</p> <p>35 B. S. Wood 1250 ✓ 1940 1941 1942 1943</p>	<p>S.E. OF S.E.</p> <p>35 Mrs. Ruby Lamey 5³⁵ 1940 1941 1942 1943</p> <p>35 J. A. Griffin 5⁹³ 37d 1940 5a 1941 1942 1943</p>

Scale—300 Ft.=1 inch

COUNTY

SEC. 9, TP. 12S, R. 5E.

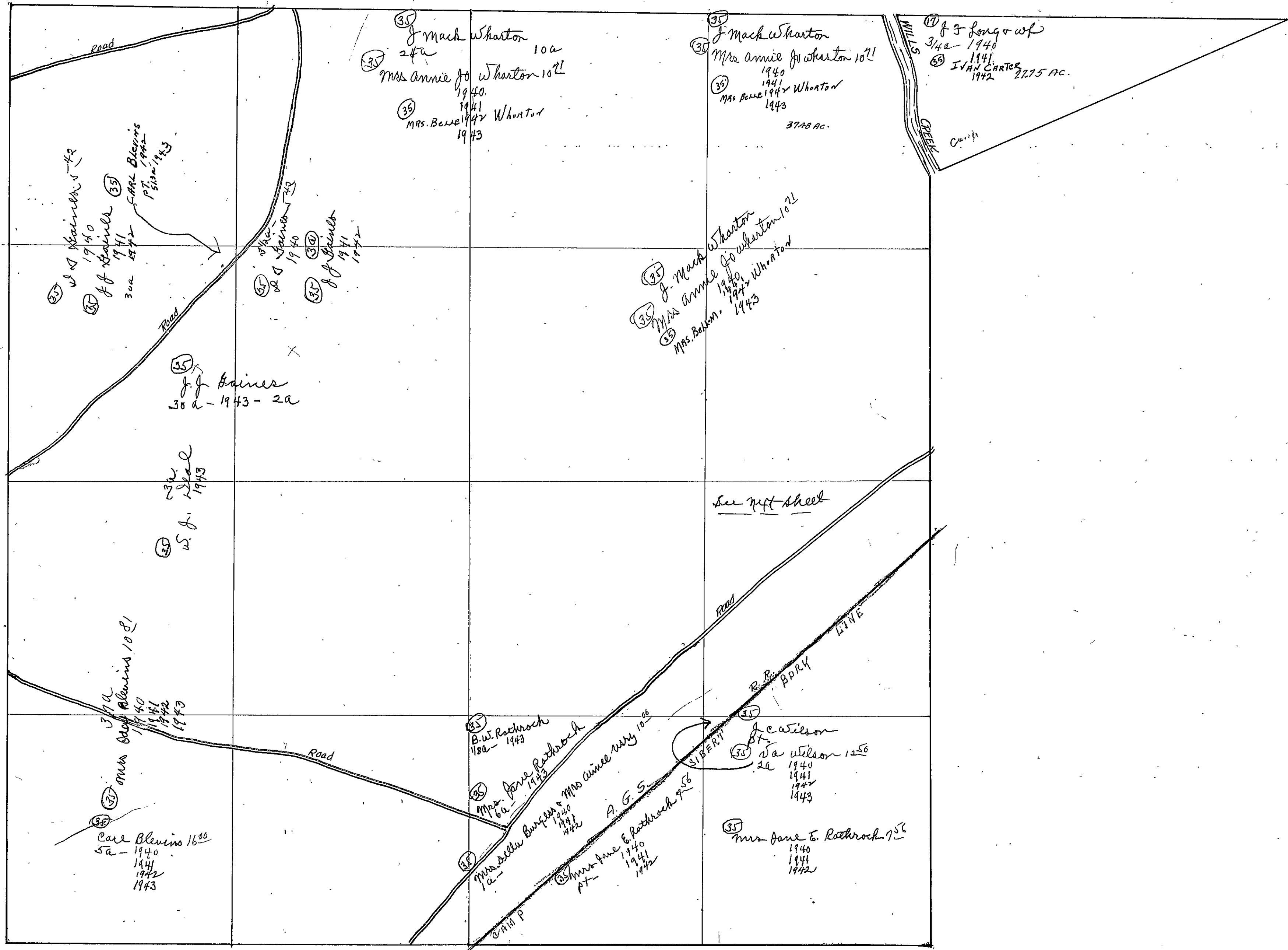

SECTION

9

TOWNSHIP

12

RANGE

5

Form 1-S.T.C.—1949 MINERAL & BRUCE CO. HARRISVILLE

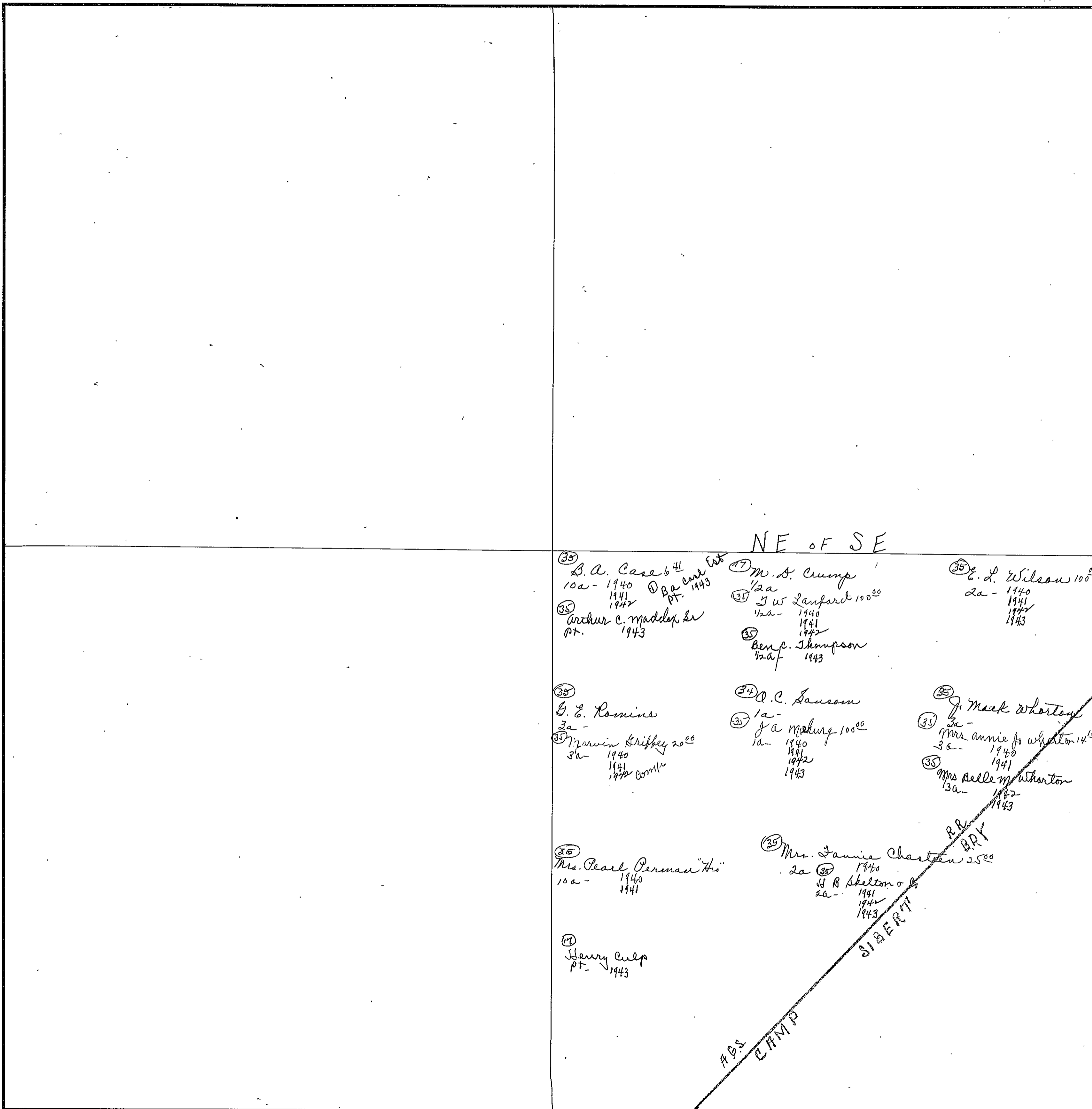

NE of SE

(39) B.A. Case 6⁴¹
 10a - 1940
 1941
 1942
 1943
 D.R. cont
 P.T. 1943

(17) M.A. Cump
 1/2a
 (35) J.W. Sanford 100⁰⁰
 1/2a - 1940
 1941
 1942
 (35) Ben C. Thompson
 1/2a - 1943

(35) E.L. Wilson 100⁰⁰
 2a - 1940
 1941
 1942
 1943

(35) G.L. Romine
 3a -
 (35) Marvin Kribbey 20⁰⁰
 3a - 1940
 1941
 1942 cont

(34) O.C. Sausson
 1a -
 (35) J.A. Madurg 100⁰⁰
 1a - 1940
 1941
 1942
 1943

(35) J. Mack Whorton
 2a -
 (35) Mrs. Annie J. Whorton 14⁰⁰
 3a - 1940
 1941
 (35) Mrs. Belle M. Whorton
 3a - 1942
 1943

(25) Mrs. Pearl Perman 10⁰⁰
 10a - 1940
 1941

(35) Mrs. Jamie Chastan 25⁰⁰
 2a (35) 1940
 J.R. Skelton &
 2a - 1941
 1942
 1943

(17) Henry Culp
 P.T. 1943

R.R. BRY
 SIBERT
 A.S. C.F.M.P.

Scale-300 Ft.-1 inch

COUNTY

SEC. 10, TP. 12S, R. 5E

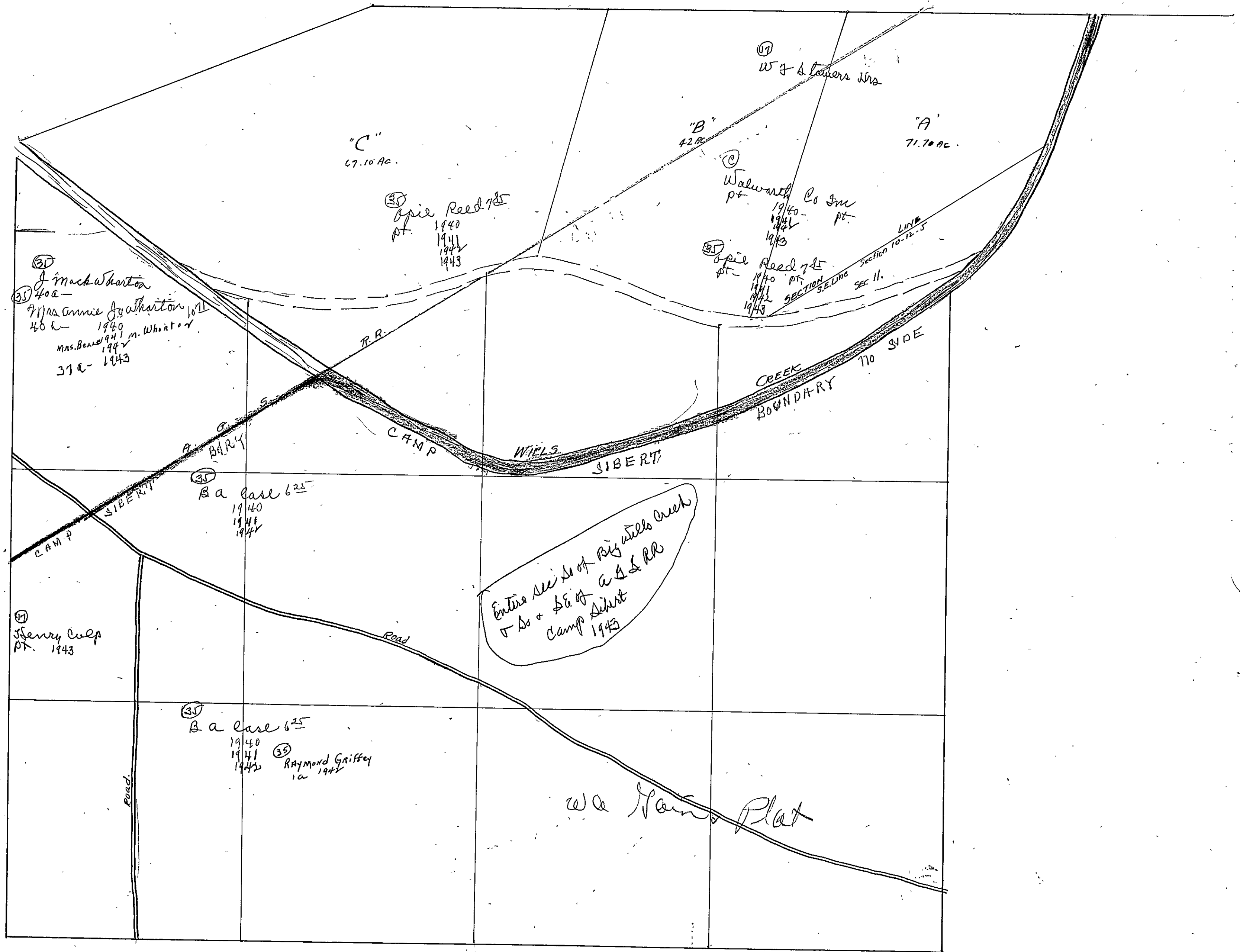

SEC. 11, TP. 12S, R. 5E.

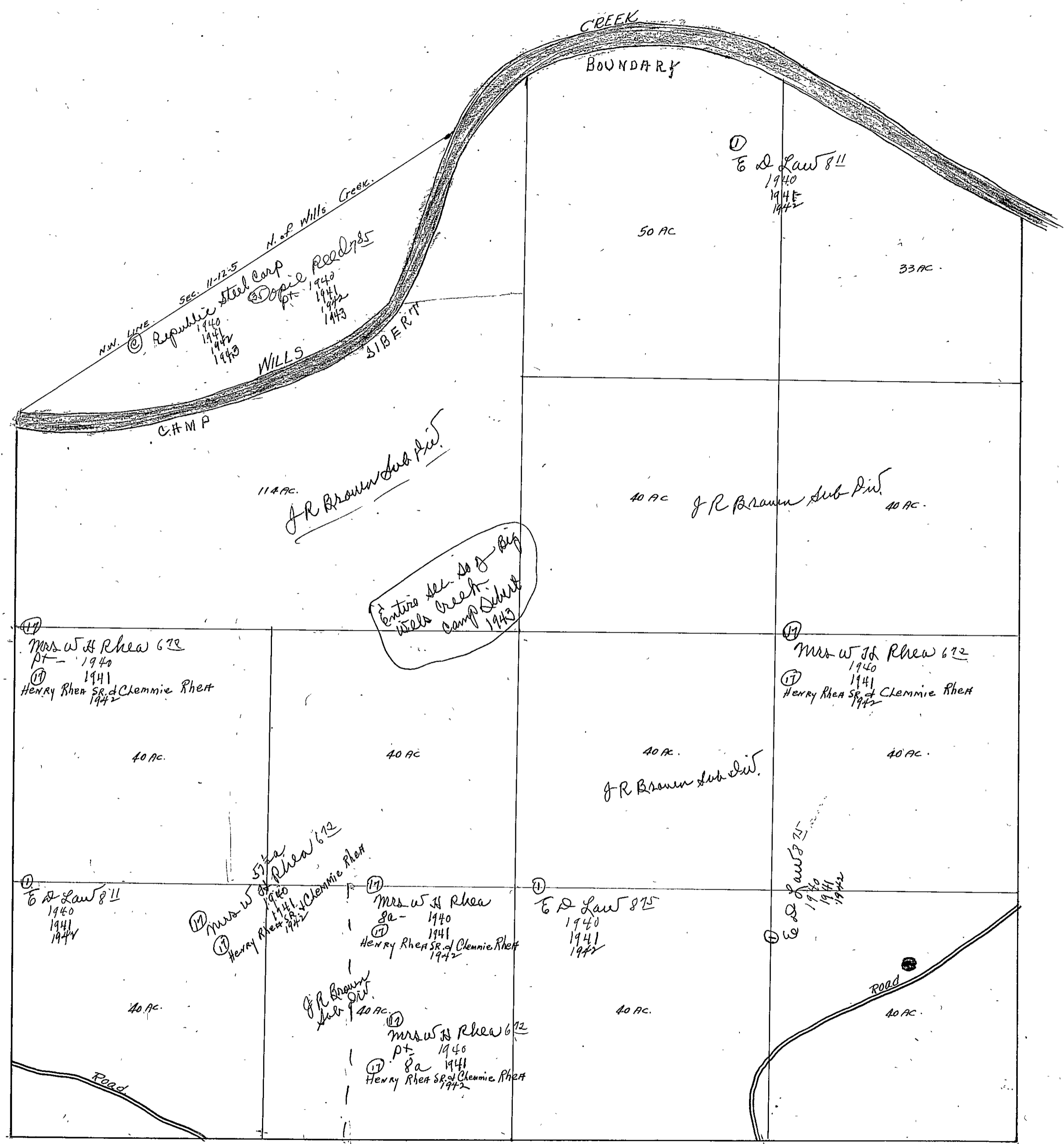

SEC. 11, TP. 12S, R. 5E out of order

out of order

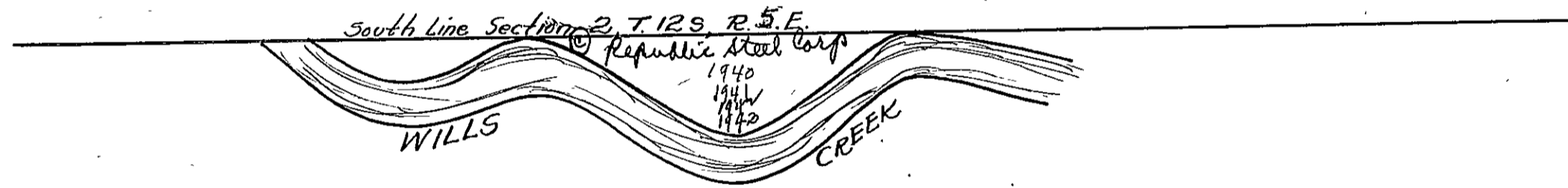

SEC. 12, TP. 12S, R 5E

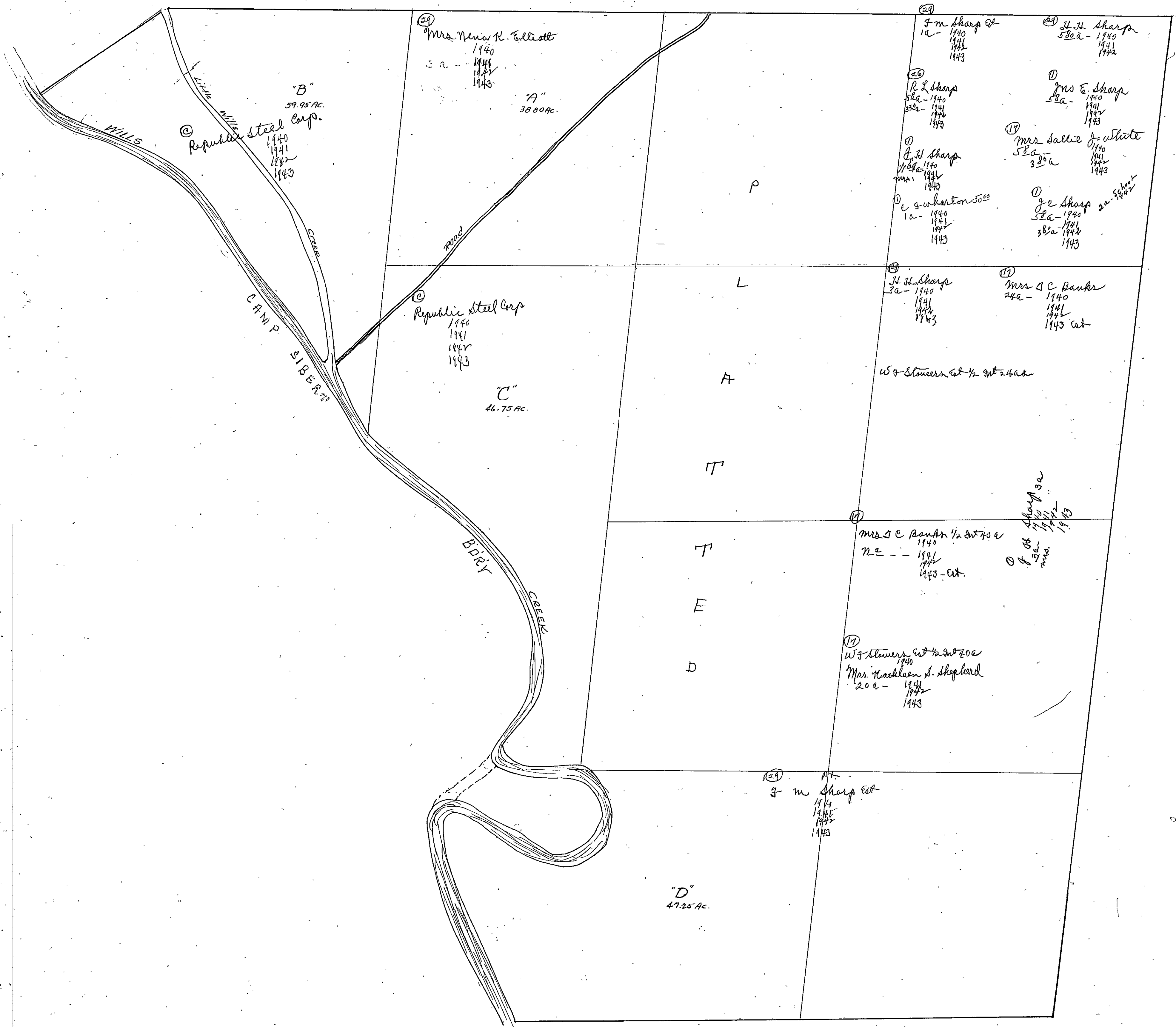

24 Mrs. Nina K. Elliott
1940
1941
1942
1943
A
38.00 AC.

"B"
59.95 AC.
Republic Steel Corp.
1940
1941
1942
1943

24 Republic Steel Corp.
1940
1941
1942
1943
C
46.75 AC.

26 J. M. Sharp
1a - 1940
1941
1942
1943

26 J. H. Sharp
58a - 1940
1941
1942
1943

26 R. L. Sharp
58a - 1940
1941
1942
1943

26 Mrs. E. Sharp
58a - 1940
1941
1942
1943

26 J. H. Sharp
1940
1941
1942
1943

26 Mrs. Sallie J. White
58a - 1940
1941
1942
1943

26 J. C. Wharton
1a - 1940
1941
1942
1943

26 J. E. Sharp
58a - 1940
1941
1942
1943

26 J. H. Sharp
3a - 1940
1941
1942
1943

26 Mrs. S. C. Banks
24a - 1940
1941
1942
1943

26 Mrs. S. C. Banks
1/2 Int 24a
1940
1941
1942
1943 - Ext.

26 J. H. Sharp
3a
1940
1941
1942
1943

26 W. J. Stowers
1/2 Int 24a
1940
Mrs. Kathleen S. Skopford
20a - 1941
1942
1943

29 J. M. Sharp
1940
1941
1942
1943

"D"
47.25 AC.

SEC. 12, TP. 12S, R5E.

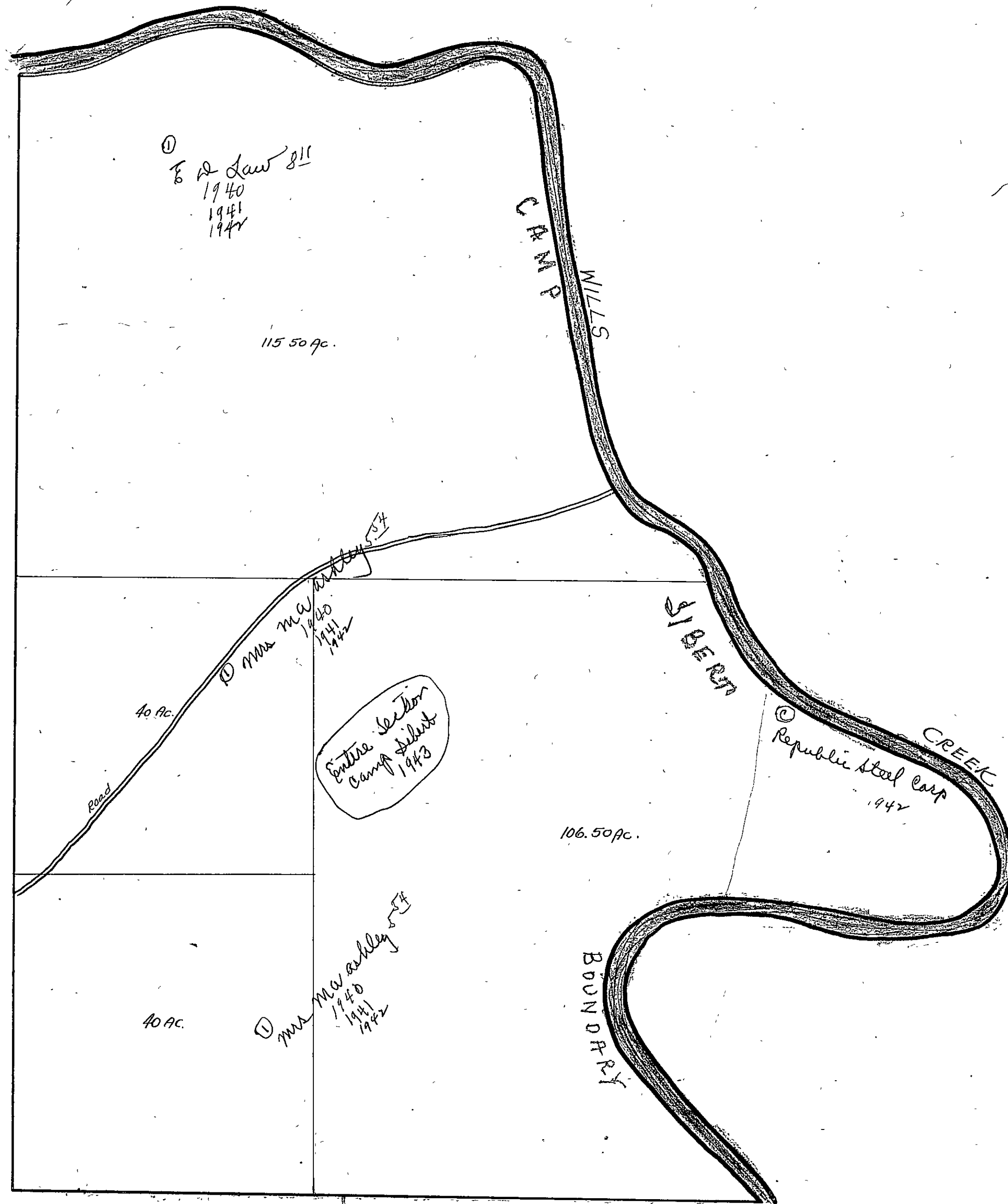

SEC. 13, TP. 12S, R. 5E.

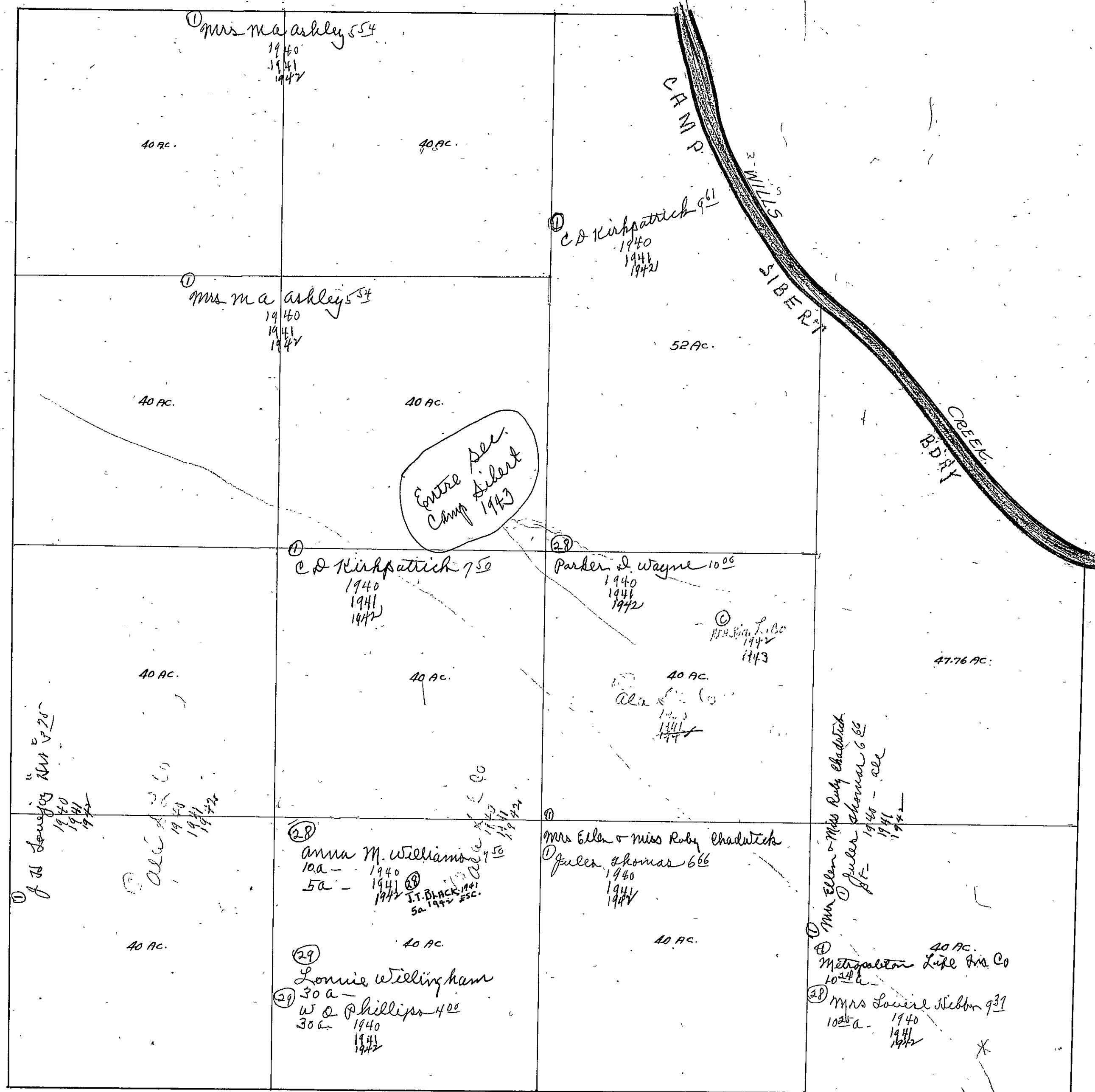

SEC. 13, TP. 12S, R. 5E.

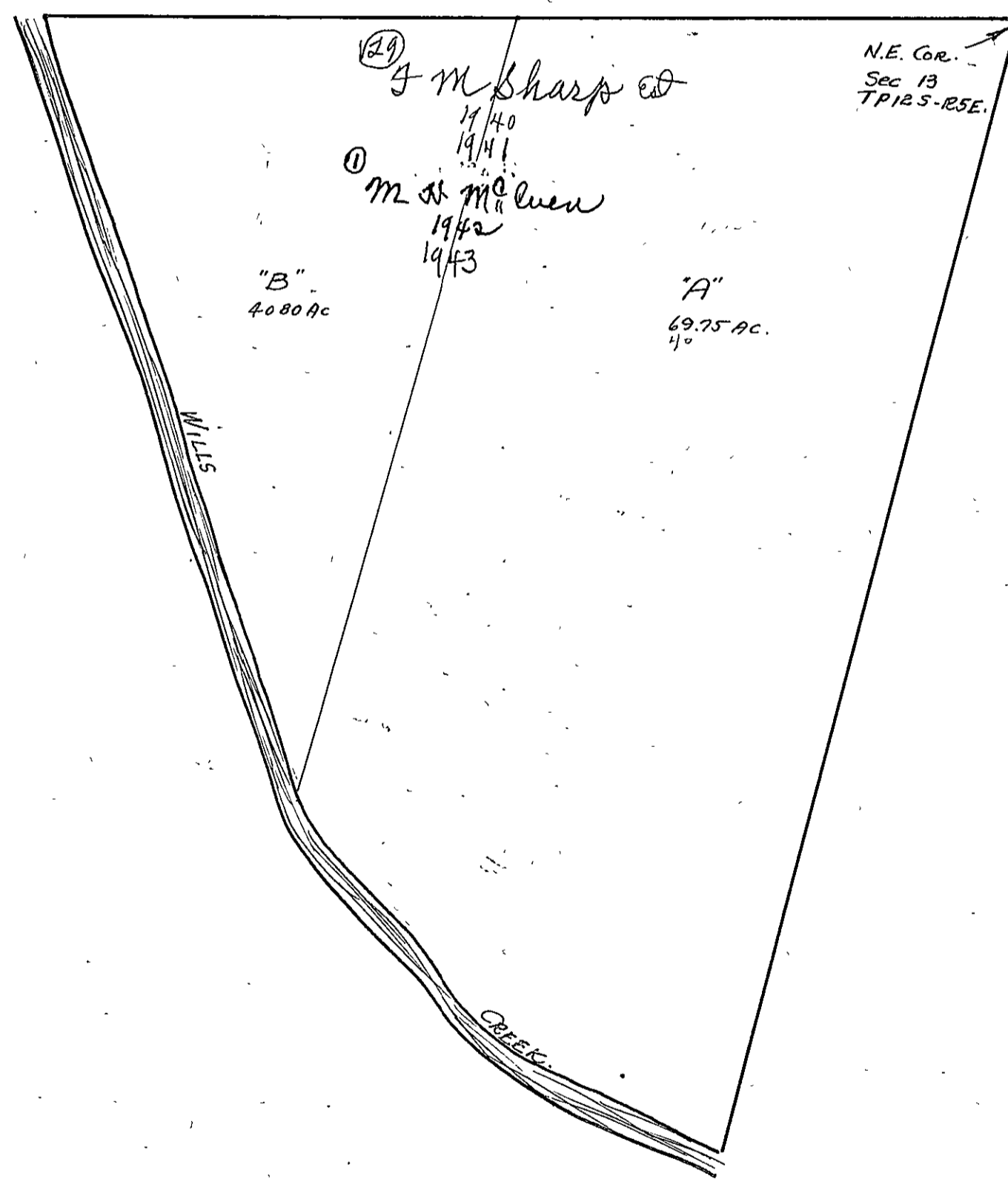

391

SECTION

14

TOWNSHIP

12

RANGE

5

Form 1-S.T.C.—Wilson Printing Company, Montgomery, Ala.

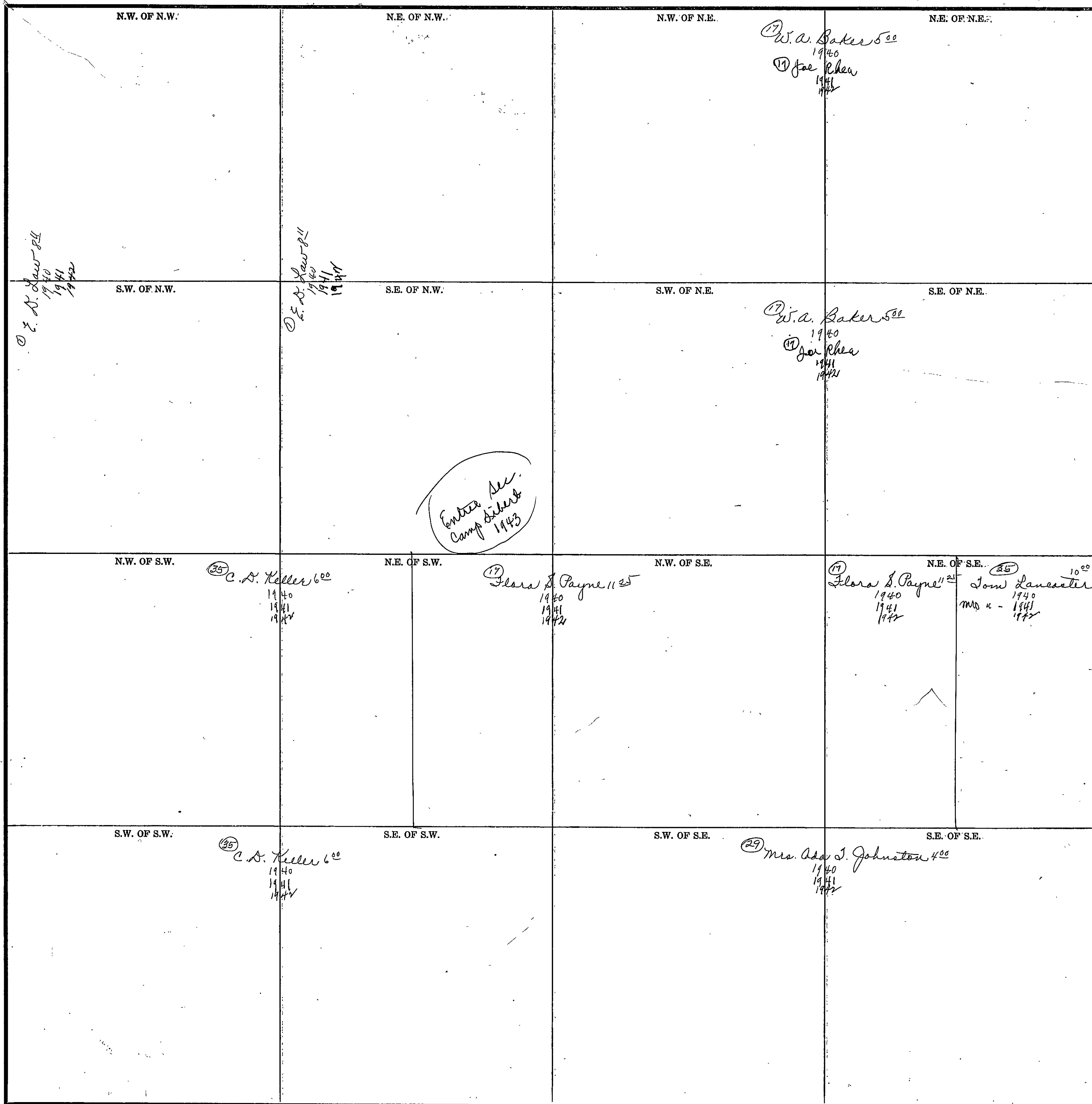

Scale—300 Ft.=1 inch

COUNTY

SECTION 15

TOWNSHIP 12

RANGE 5

Form 1-S.T.C.—Wilson Printing Company, Montgomery, Ala.

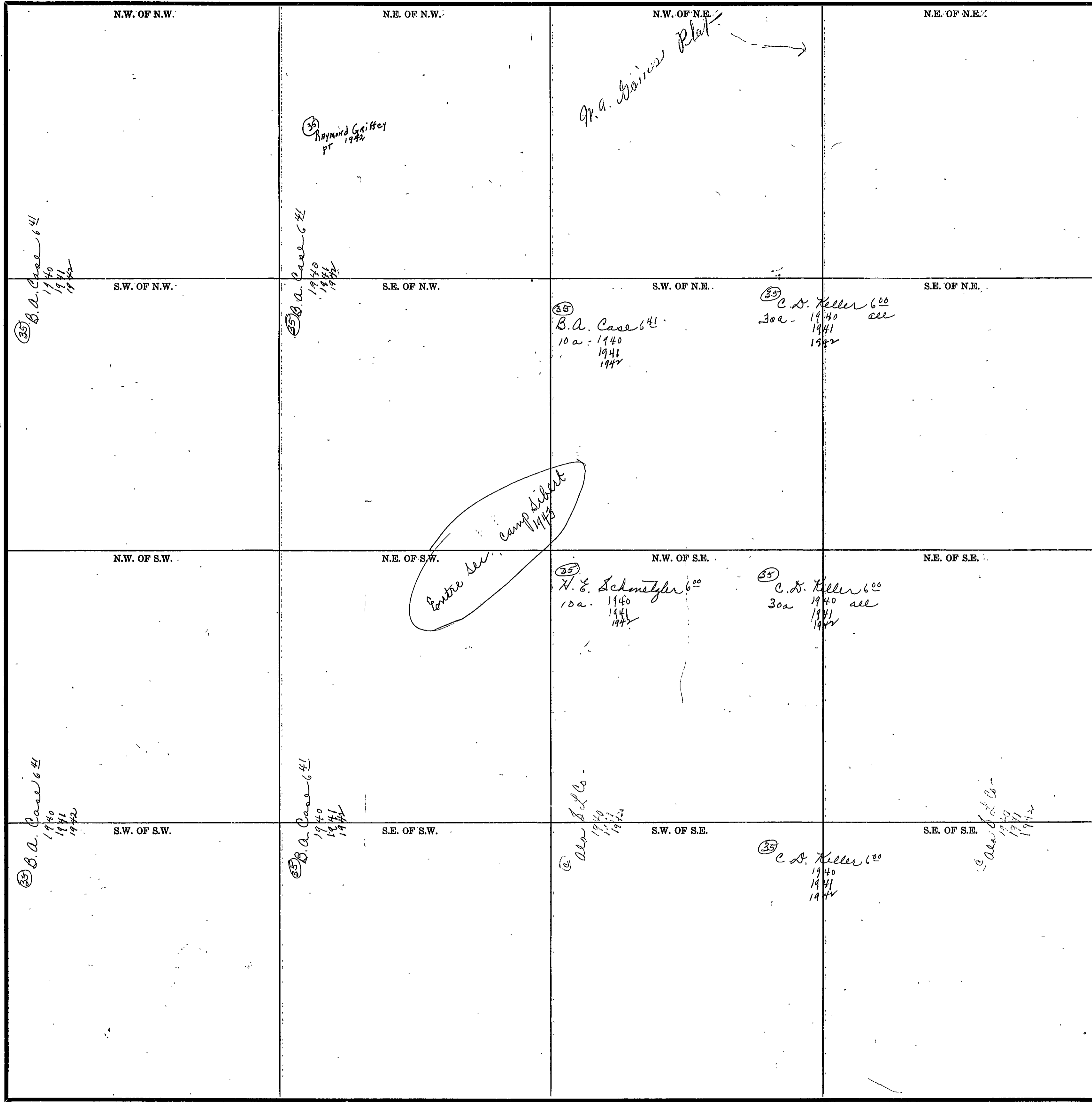

Scale—300 Ft.=1 inch

COUNTY _____

SECTION

16

TOWNSHIP

12

RANGE

5

Form I-S.T.C.—Wilson Printing Company, Montgomery, Ala.

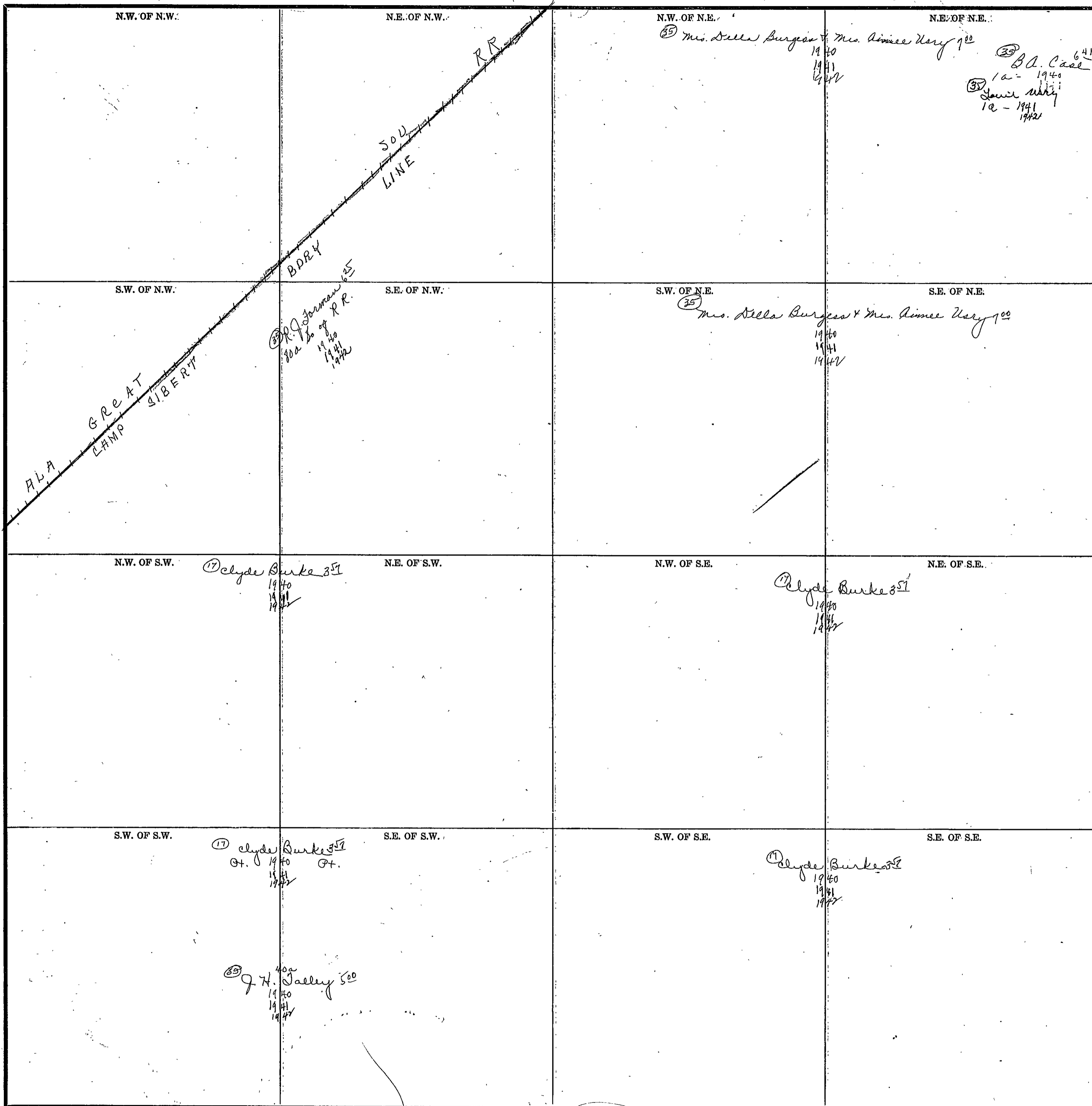

Scale—300 Ft.=1 inch

COUNTY

Form 1-S.T.C.—Wilson Printing Company, Montgomery, Ala.

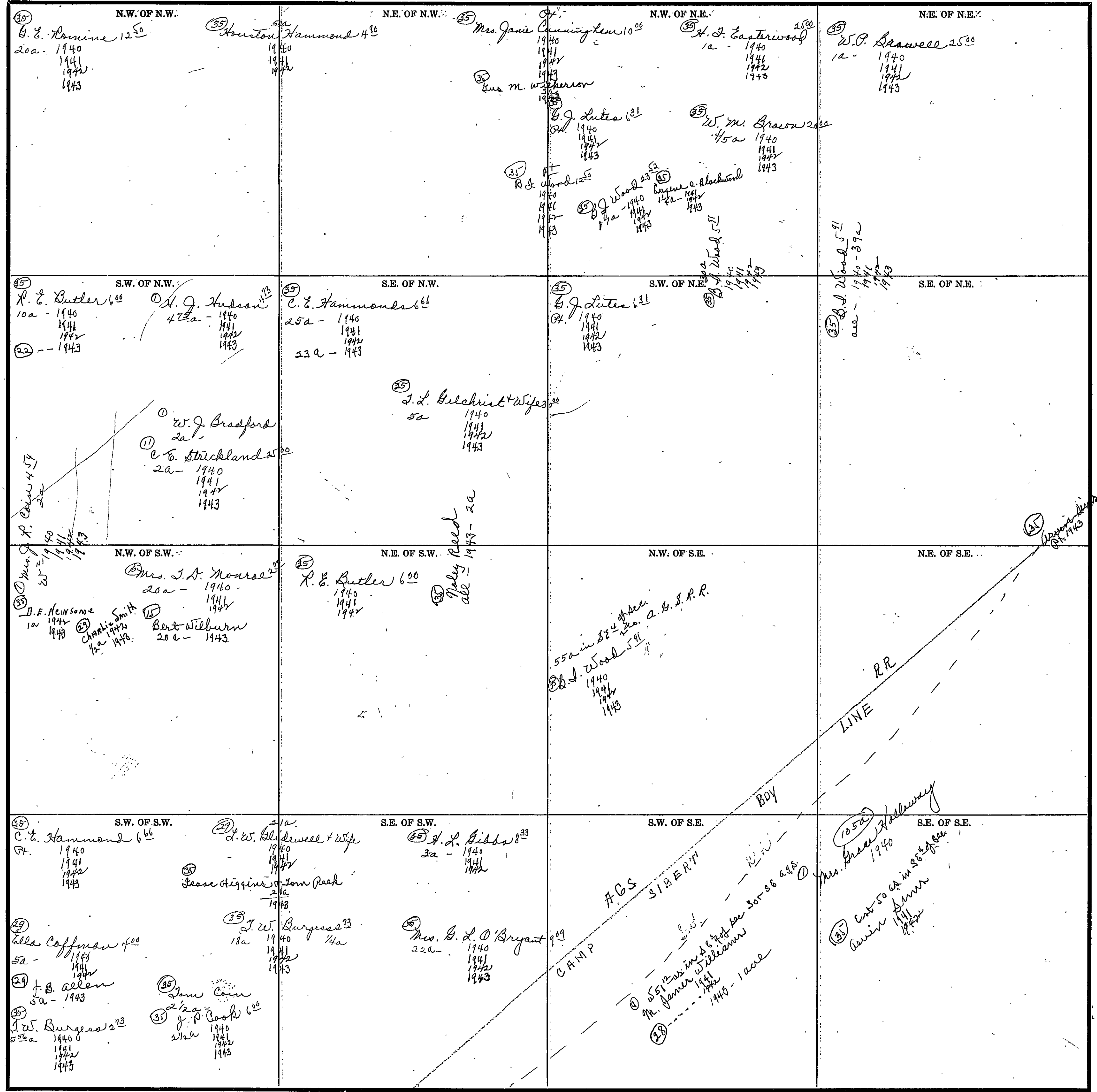

Scale—300 Ft.=1 inch

COUNTY

SECTION 18

TOWNSHIP 12

RANGE 5

Form 1-S.T.C.—Wilson Printing Company, Montgomery, Ala.

<p>N.W. OF N.W.</p> <p>(35) J.C. Lemons 4⁰⁰ 1940 1941 1942 1943</p>	<p>N.E. OF N.W.</p> <p>(35) H. B. Lemons 268 1940 1941 1942 1943</p>	<p>N.W. OF N.E.</p> <p>(29) C. W. Smith 75⁰⁰ 1940 (35) - 1941 1942 1943</p>	<p>N.E. OF N.E.</p>
<p>S.W. OF N.W.</p> <p>(35) J. H. Collins 325 1940 1941 1942 1943</p>	<p>S.E. OF N.W.</p> <p>Platted</p> <p>Jirama Ore Co. 1940 1941 1942</p>	<p>S.W. OF N.E.</p>	<p>S.E. OF N.E.</p> <p>(17) Joe Ramey 376⁰⁰</p> <p>(30) J. B. Stamer Sr 100⁰⁰ 1940 1941 1942 1943</p>
<p>N.W. OF S.W.</p> <p>Platted</p> <p>(35) Jirama Ore Co. 1940 1941 1942</p>	<p>N.E. OF S.W.</p> <p>Platted</p>	<p>N.W. OF S.E.</p>	<p>N.E. OF S.E.</p> <p>(35) Mrs. H. Garner 75 1940 1941 1942 1943</p> <p>(35) J. W. Stover 62 1940 1941 1942 1943</p> <p>(35) W. X. Adams 520 1940 1941 1942 1943</p> <p>(35) L. S. Sheffield 1940 1941 1942 1943</p> <p>1 a. cemetery</p>
<p>S.W. OF S.W.</p> <p>(35) Mrs. Mepico Braswell 64 1940 1941 1942 1943</p>	<p>S.E. OF S.W.</p> <p>Platted</p>	<p>S.W. OF S.E.</p>	<p>S.E. OF S.E.</p>

Scale—300 Ft.=1 inch

COUNTY

SECTION 19

TOWNSHIP 12

RANGE 5

Form 1-S.T.C.-Wilson Printing Company, Montgomery, Ala.

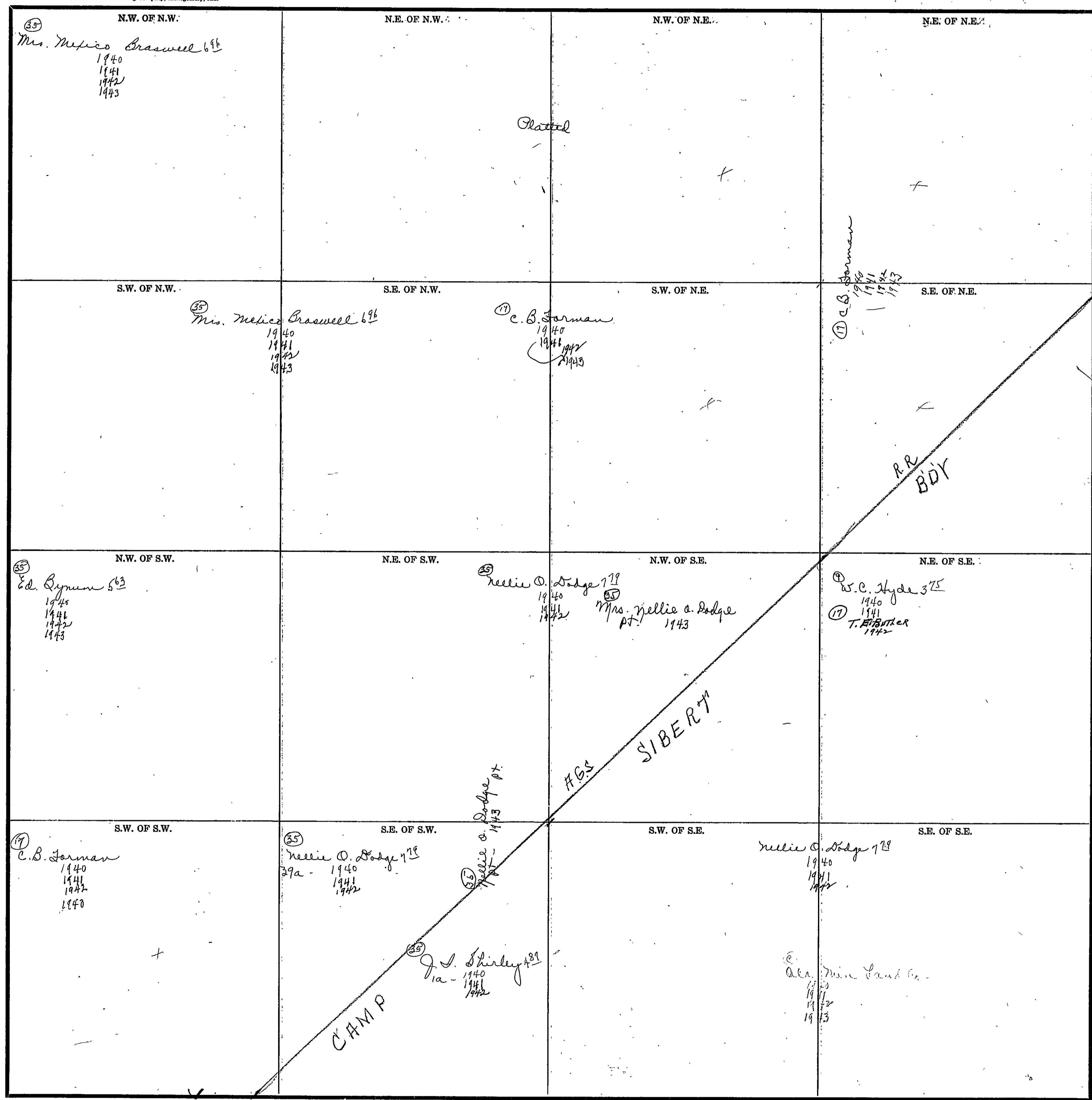

Scale - 300 Ft. = 1 inch

COUNTY _____

Form I-S.T.C.—Wilson Printing Company, Montgomery, Ala.

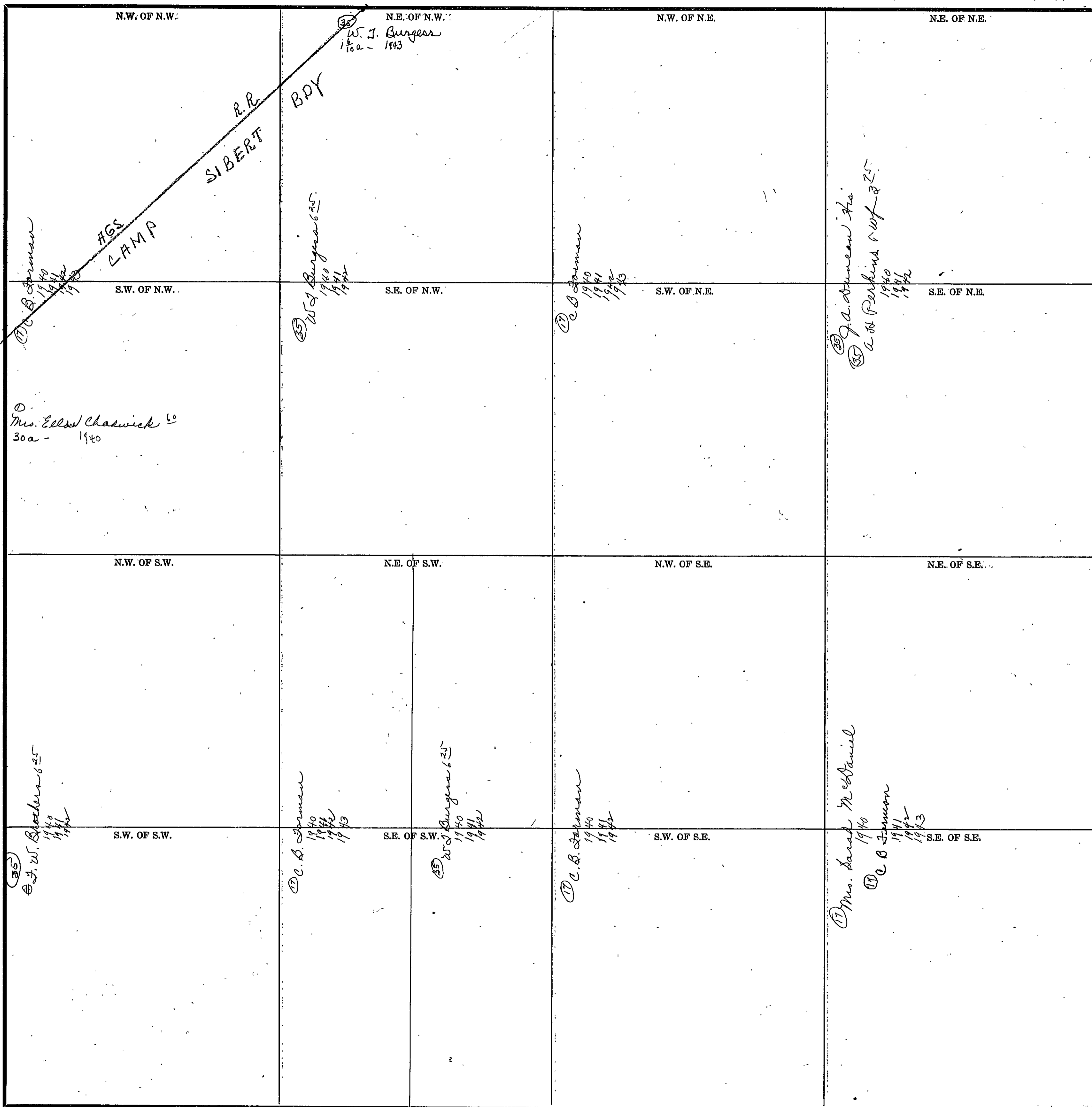

Scale—300 Ft.—1 inch

COUNTY

SECTION 21

TOWNSHIP 12

RANGE 5

Form 1-S.T.C.-Wilson Printing Company, Montgomery, Ala.

<p>N.W. OF N.W.</p> <p>35 J.A. Duncan 7th 10a - 1940 1941 1942</p> <p>35 Marvin Duncan 10th 10a - 1940 1941 1942</p>	<p>N.E. OF N.W.</p> <p>35 J.C. Lipton 4th 1940 1941 1942</p> <p>35 G.W. M^{rs} Cuskey 1940 1941 1942</p> <p>Barlow Walden 24a 1940 1941 1942</p> <p>G.W. Walden 6a - 1941 - 24a 1940 1941 1942</p>	<p>N.W. OF N.E.</p> <p>35 Mrs. Belle Williams 7th 333 9a - 1940 1941 1942</p> <p>35 W.H. Smith 4th 83 3/a 1940 1941 1942</p>	<p>N.E. OF N.E.</p> <p>35 J.H. Reeves 6th 25 1940</p> <p>35 John D. Harris 1941 1942</p>
<p>S.W. OF N.W.</p> <p>35 J.C. Lipton 4th 1940 1941 1942</p> <p>35 G.W. M^{rs} Cuskey 1940 1941 1942</p>	<p>S.E. OF N.W.</p> <p>35 C.B. Forman 34a - 1940 1941 1942</p> <p>Entire Sec. 21 Camp 1943</p>	<p>S.W. OF N.E.</p> <p>35 C. Berman 1940 1941 1942</p> <p>See Min. Land</p>	<p>S.E. OF N.E.</p>
<p>N.W. OF S.W.</p> <p>35 C.B. Forman 1940 1941 1942</p>	<p>N.E. OF S.W.</p>	<p>N.W. OF S.E.</p> <p>35 Jannie M. Morris 5th 1940 1941 1942</p>	<p>N.E. OF S.E.</p>
<p>S.W. OF S.W.</p> <p>35 Helen Taylor 5th 5th 1940 1941 1942</p>	<p>S.E. OF S.W.</p>	<p>S.W. OF S.E.</p> <p>35 Jannie M. Morris 5th 1940 1941 1942</p>	<p>S.E. OF S.E.</p>

Scale - 300 Ft. = 1 inch

COUNTY _____

399

SECTION 20

TOWNSHIP 12

RANGE 5

Form 1-S.T.C.—Wilson Printing Company, Montgomery, Ala.

<p>N.W. OF N.W. (35) E.L. Wilson 500 ✓ 1940 1941 1942</p> <p>(35) R N nail</p>	<p>N.E. OF N.W. (35) B A Case 64 ✓ 1940 1941 1942</p> <p>30a - 1941 1942</p> <p>(35) Mrs. Lula Elliott 5a - 1941 1942</p> <p>(35) W R Brooks 5a - 1941 1942</p>	<p>N.W. OF N.E. (17) Mrs. M E. M^{rs} Kenzie "Mrs" 500 ✓ 1940 1941 1942</p>	<p>N.E. OF N.E. (1) Miss Cassine Bright (1) Rev. J E Bright 25 ✓ 1940 1941 1942</p>
<p>S.W. OF N.W. (35) John F. Black 500 ✓ 1940 1941 1942</p>	<p>S.E. OF N.W. (35) George Reeves 500 ✓ 1940 1941 1942</p> <p>N2 - - 1941 1942</p> <p>(35) J Wade ✓ 1941 1942</p> <p>(1) _____</p> <p>Enter See Camp 1943</p>	<p>S.W. OF N.E. (35) J H. Reeves 625 ✓ 1940 1941 1942</p>	<p>S.E. OF N.E. (35) W S Callier (1) Atalla Bank ✓ 1940 1941 1942</p>
<p>N.W. OF S.W. (35) Hutchins 600 ✓ 1940 1941 1942</p>	<p>N.E. OF S.W. (17) Mrs. Mattie Walker Est 500 ✓ 1940 1941 1942</p>	<p>N.W. OF S.E. (35) B A Case 64 ✓ 1940 1941 1942</p>	<p>N.E. OF S.E. (35) B A Case 64 ✓ 1940 1941 1942</p>
<p>S.W. OF S.W. (35) Mrs M E. Hutchins 600 ✓ 1940 1941 1942</p>	<p>S.E. OF S.W. (35) Mrs. Pearl Pearman "Mrs" 416 ✓ 1940 1941</p> <p>(35) J. O. PERMAN 1942</p>	<p>S.W. OF S.E. (35) Mrs. Pearl Pearman "Mrs" 416 ✓ 1940 1941</p> <p>(35) J. O. PERMAN 1942</p> <p>(35) E.L. PERMAN ✓ 1942</p>	<p>S.E. OF S.E. (35) Mrs. Pearl Pearman "Mrs" 416 ✓ 1940 1941</p> <p>(35) J. O. PERMAN 1942</p> <p>(35) E.L. PERMAN ✓ 1942</p>

Scale—300 Ft.=1 inch

COUNTY _____

SECTION 23

TOWNSHIP 12

RANGE 5

Form 1-S.T.C.-Wilson Printing Company, Montgomery, Ala.

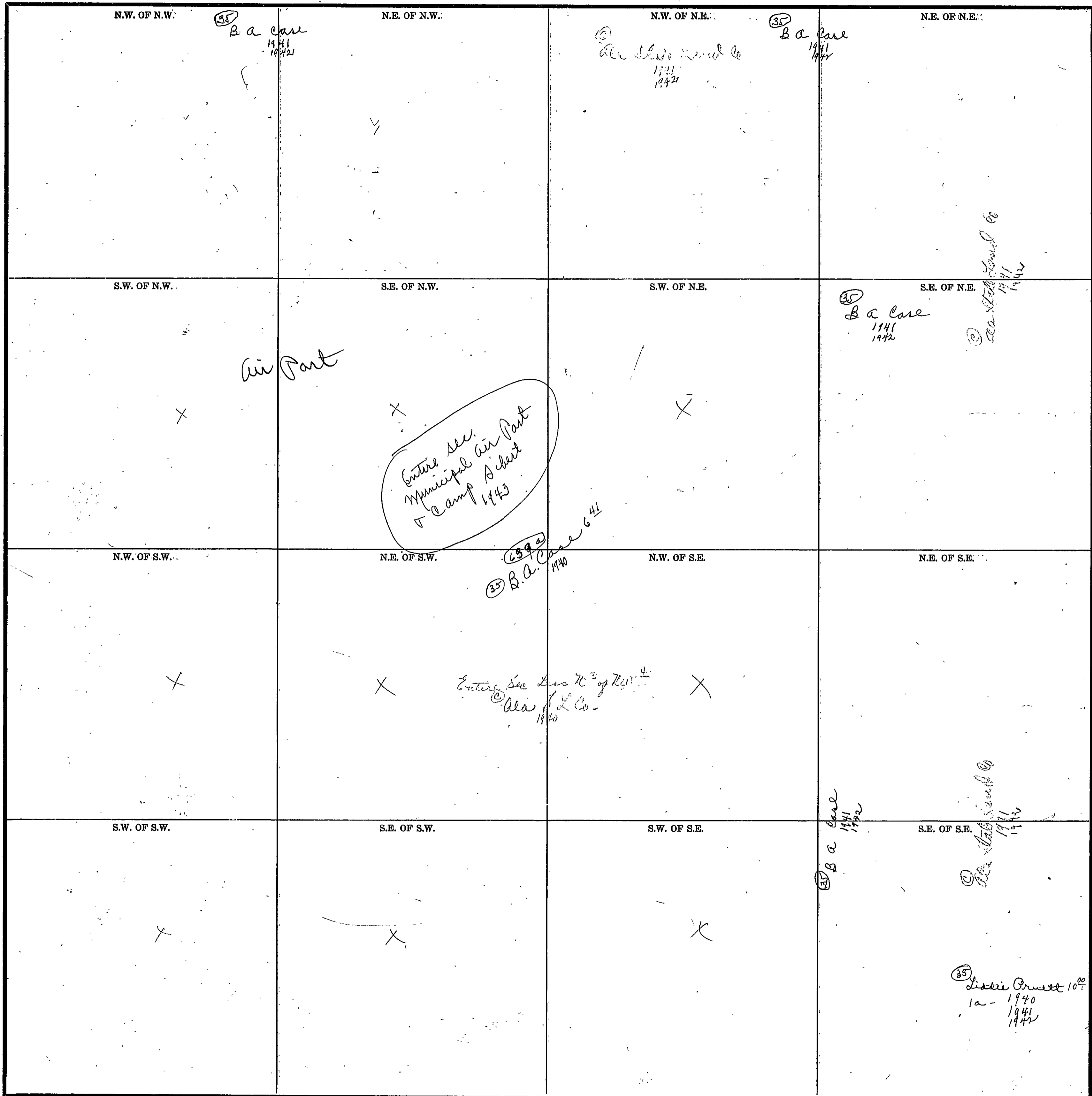

Scale—300 Ft.=1 inch

COUNTY _____

Form 1-S.T.C.—Wilson Printing Company, Montgomery, Ala.

<p>N.W. OF N.W.</p> <p>(35) M. J. Daniel 500 1940 1941 1942</p>	<p>N.E. OF N.W.</p>	<p>N.W. OF N.E.</p> <p>Farm Loan Div. Metropolitan Life Ins. Co. (28) Mrs Lewis Kelbo 931 47 acres in NE 1/4 of sec 1940 1941 1942</p>	<p>N.E. OF N.E.</p>
<p>S.W. OF N.W.</p> <p>(35) Jorman Bynum 500 40 a - 1940 1941 1942</p> <hr/> <p>(35) Jorman Bynum</p>	<p>S.E. OF N.W.</p> <p>Farm Loan Div. Metropolitan Life Ins. Co. (1) A M Self 609 1940 (1) H & Dismuke 1941 1942</p>	<p>S.W. OF N.E.</p> <p>Farm Loan Div. Metropolitan Life Ins. Co. all NE 1/4 of sec to new 500 (1) A M Self 609 1940 (1) H & Dismuke 1941 1942</p>	<p>S.E. OF N.E.</p>
<p>N.W. OF S.W.</p> <p>Farm Loan Div. Metropolitan Life Ins Co (23) J H Anderson 922 1940 1941 1942</p>	<p>N.E. OF S.W.</p>	<p>N.W. OF S.E.</p> <p>(25) G. J. Swindell 625 1940 1941 1942</p>	<p>N.E. OF S.E.</p>
<p>S.W. OF S.W.</p> <p>(23) J H Anderson 922 10 a - 1940 1941 1942</p> <p>(25) Walter E. Hunt 500 20 a 1940 1941 1942</p>	<p>S.E. OF S.W.</p> <p>Farm Loan Div Metropolitan Life Ins. Co. (29) Brady W. Stapler 615 10 a - 1940 - all 1941 1942</p>	<p>S.W. OF S.E.</p> <p>Farm Loan Div Metropolitan Life Ins Co. (25) Brady W. Stapler 615 1940 1941 1942</p>	<p>S.E. OF S.E.</p>

Entire Sec
Camp Albert
1943

SECTION 25

TOWNSHIP 12

RANGE 5

Form 1-S.T.C.—Wilson Printing Company, Montgomery, Ala.

<p>N.W. OF N.W.</p> <p>Walter E. Hart 5^{1/2} 1940 1941 1942</p>	<p>N.E. OF N.W.</p> <p>St. Daniel 6⁰⁰ 1940 1941 1942</p>	<p>N.W. OF N.E.</p> <p>Allen W. Mathis 6⁰⁰ for G. A. Mathis 6⁰⁰ 4⁵⁰ 1940 1941 1942</p>	<p>N.E. OF N.E.</p>
<p>S.W. OF N.W.</p> <p>(15) Walter E. Hart 5^{1/2} 1940 1941 1942</p> <p>(16) J. H. Lee 4²⁵ 1940 1941 1942 29a</p> <p>(1) J. W. & W. L. Garrison & Co 15a 1940 1941 1942</p>	<p>S.E. OF N.W.</p> <p>Entire Sec Camp Sibert 1943</p>	<p>S.W. OF N.E.</p>	<p>S.E. OF N.E.</p> <p>Allen W. Mathis 6⁰⁰ for G. A. Mathis 6⁰⁰ 4⁵⁰ 1940 1941 1942</p>
<p>N.W. OF S.W.</p> <p>J. H. Loujay 4⁰⁵ 1940 1941 1942</p>	<p>N.E. OF S.W.</p>	<p>N.W. OF S.E.</p> <p>(21) O. B. Pilgrim 1940 1941 1942</p>	<p>N.E. OF S.E.</p> <p>Ala Min. Land Co. 1940 (23) W. E. Echols 1941 1942</p>
<p>S.W. OF S.W.</p> <p>J. H. Loujay 4⁰⁵ 1940 1941 1942</p>	<p>S.E. OF S.W.</p>	<p>S.W. OF S.E.</p> <p>(1) Ala Min Land Co. 1940 1941 1942 1943</p>	<p>S.E. OF S.E.</p> <p>(17) Dr. J. C. Larkin 3⁰⁰ 1940 1941 1942</p>

Scale—300 Ft.=1 inch

COUNTY _____

Form I.S.T.C.—Wilson Printing Company, Montgomery, Ala.

<p>N.W. OF N.W.</p> <p>17 Mrs. Beulah Moody 1940 1941 1942</p>	<p>N.E. OF N.W.</p> <p>17 C. B. Gorman 1940 1941 1942</p>	<p>N.W. OF N.E.</p> <p>35 J. A. Calvin 600 30a - 1940 1941 1942</p>	<p>N.E. OF N.E.</p> <p>35 Walter E. Hunt 502 10a 1940 1941 1942</p>
<p>S.W. OF N.W.</p> <p>17 Mrs. Beulah Moody 1940 1941 1942</p>	<p>S.E. OF N.W.</p> <p>17 C. B. Gorman 1940 1941 1942</p>	<p>S.W. OF N.E.</p> <p>17 R. J. Lee 542 1940 1941 1942</p>	<p>S.E. OF N.E.</p> <p>35 J. A. Calvin 600 30a - 1940 1941 1942</p> <p>35 Mrs. Catherine A. Calvin 700 2a -</p> <p>35 Sam Colyer 500 1a - 1940 1941 1942</p> <p>35 Ross Colvin 100 2a - 1940</p> <p>35 Mrs. Geo. Baggett Robert Baggett 1940</p> <p>35 J. Woodruff 1a - 1940</p> <p>35 Pauline M. Entz 1a - 1940</p> <p>35 Sam Willerson 1a - 1942</p> <p>35 J. H. Longway 400 25a -</p> <p>35 Mrs. D. H. Franklin 250 2a - 1940 1941 1942</p> <p>35 Mrs. Adelle Pruitt Pierce 400 1940</p> <p>35 Robert C. Lee 1941 1942 1943</p> <p>35 A. W. Kumley 500 1940</p> <p>35 Cecin Williams 1941 1942</p> <p>35 Robert Kumley's Wife 1/2 a 1941 1942</p>
<p>N.W. OF S.W.</p> <p>35 B. A. Case 641 1940 1941 1942</p>	<p>N.E. OF S.W.</p> <p>35 B. A. Case 641 1940 1941 1942</p>	<p>N.W. OF S.E.</p> <p>16 R. A. Lee 542 1940 1941 1942 1943</p>	<p>N.E. OF S.E.</p> <p>35 J. H. Longway 400 25a -</p> <p>35 Mrs. D. H. Franklin 250 2a - 1940 1941 1942</p>
<p>S.W. OF S.W.</p> <p>17 Mrs. Beulah Moody 1940 1941 1942</p>	<p>S.E. OF S.W.</p> <p>35 B. A. Case 641 1940 1941 1942</p>	<p>S.W. OF S.E.</p> <p>16 Mrs. Adelle Pruitt Pierce 400 1940</p> <p>16 Robert C. Lee 1941 1942 1943</p> <p>16 A. W. Kumley 500 1940</p> <p>16 Cecin Williams 1941 1942</p> <p>16 Robert Kumley's Wife 1/2 a 1941 1942</p>	<p>S.E. OF S.E.</p> <p>35 J. H. Longway 400 25a -</p> <p>35 Mrs. D. H. Franklin 250 2a - 1940 1941 1942</p>

Entire Sec
Camp 1943

Scale—300 Ft.=1 inch

COUNTY

SECTION 28

TOWNSHIP 12

RANGE 25

Form 1-S.T.C.-Wilson Printing Company, Montgomery, Ala.

<p>N.W. OF N.W.</p> <p>35 C. S. Keller 600 1940 1941 1942</p>	<p>N.E. OF N.W.</p>	<p>N.W. OF N.E.</p>	<p>N.E. OF N.E.</p>
<p>S.W. OF N.W.</p> <p>17 Mrs. D. M. Hammer Est 444 1940 1941 1942</p>	<p>S.E. OF N.W.</p>	<p>S.W. OF N.E.</p> <p>19 Guy K. Hawk 500 1940 1941 1942</p>	<p>S.E. OF N.E.</p> <p>25 J. M. Colvin 325 1940 1941 1942</p>
<p>N.W. OF S.W.</p> <p>19 Mrs. D. M. Hammer Est 444 1940 1941 1942</p>	<p>N.E. OF S.W.</p> <p>17 Mrs. D. M. Hammer Est 444 1940 1941 1942</p>	<p>N.W. OF S.E.</p> <p>Guy K. Hawk 500 1940 1941 1942</p>	<p>N.E. OF S.E.</p>
<p>S.W. OF S.W.</p> <p>19 Mrs. D. M. Hammer Est 444 1940 1941 1942</p>	<p>S.E. OF S.W.</p> <p>17 Mrs. D. M. Hammer Est 444 1940 1941 1942</p>	<p>S.W. OF S.E.</p> <p>17 Mrs. D. M. Hammer Est 444 1940 1941 1942</p>	<p>S.E. OF S.E.</p> <p>19 Guy K. Hawk 500 1940 1941 1942</p>

Entire Sec Camp 1943

Scale-300 Ft.=1 inch

COUNTY

SECTION 29

TOWNSHIP 12

RANGE 5

406

Form 1-S.T.C.-Wilson Printing Company, Montgomery, Ala.

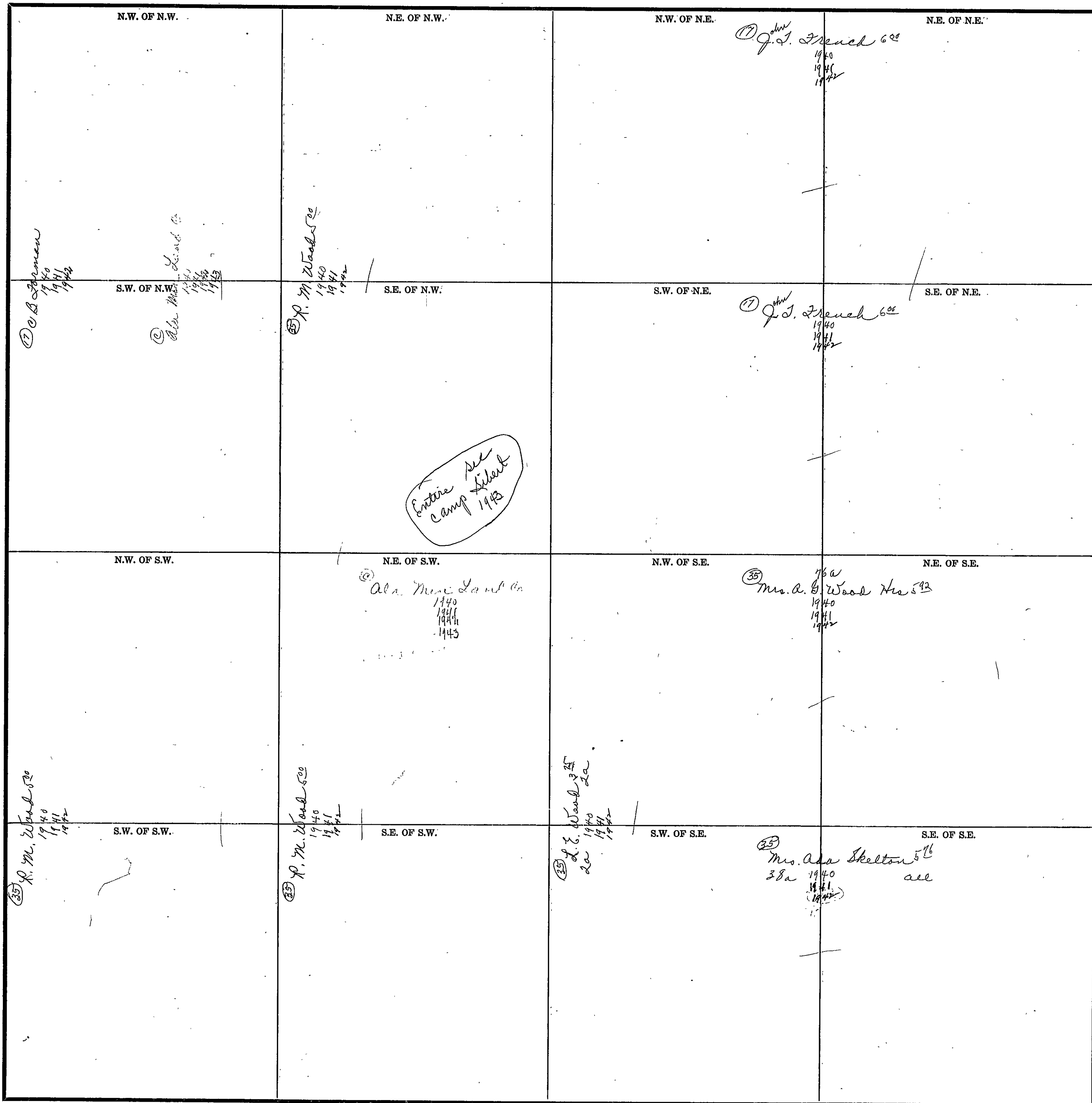

Scale—300 Ft.—1 inch

COUNTY _____

407

SECTION 30

TOWNSHIP 12

RANGE 5

Form 1-S.T.C.-Wilson Printing Company, Montgomery, Ala.

<p>① C. B. Forman 1940 1941 1942 F.G.S. EAMP</p> <p>N.W. OF N.W.</p>	<p>N.E. OF N.W.</p> <p>② Mr. W.P. Cloughton + wife ③ Hoyt Lee Sup. 1942</p>	<p>N.W. OF N.E.</p>	<p>N.E. OF N.E.</p>
<p>S.W. OF N.W.</p> <p>① Mr. W.P. Cloughton + wife R.H. Bartman ④ Hoyt Lee Sup. 1942</p>	<p>S.E. OF N.W.</p> <p>⑤ Nellie O. Dwyer 1940 1941 1942</p> <p>⑥ Entire Sec less Pt. in NW. Cor. Camp 1943</p>	<p>S.W. OF N.E.</p>	<p>S.E. OF N.E.</p> <p>⑦ Mr. J.C. Parkins 1940 1941 1942</p>
<p>N.W. OF S.W.</p> <p>① Mr. W.P. Cloughton + wife R.H. Bartman ④ Hoyt Lee Sup. 1942</p>	<p>N.E. OF S.W.</p>	<p>N.W. OF S.E.</p> <p>⑦ C. B. Forman 1940 1941 1942</p>	<p>N.E. OF S.E.</p>
<p>S.W. OF S.W.</p> <p>① Mr. W.P. Cloughton + wife R.H. Bartman ④ Hoyt Lee Sup. 1942</p>	<p>S.E. OF S.W.</p>	<p>S.W. OF S.E.</p> <p>⑦ C. B. Forman 1940 1941 1942</p>	<p>S.E. OF S.E.</p>

Scale—300 Ft.=1 inch

COUNTY _____

SECTION 31

CAMP SIBERT TOWNSHIP

ENTIRE RANGE 12

SEC. 5

408

Form 1-S.T.C.—Wilson Printing Company, Montgomery, Ala.

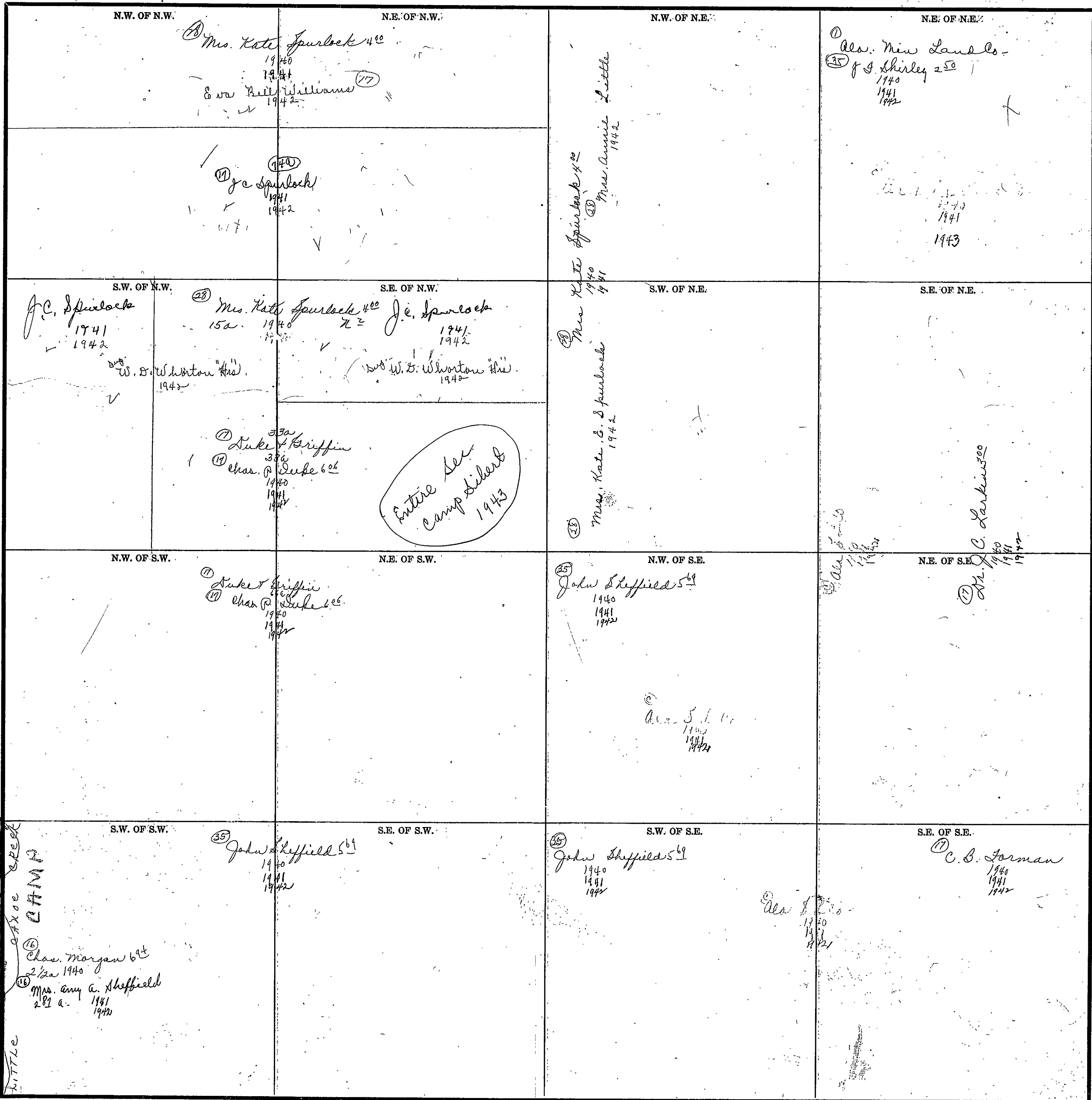

Scale—300 Ft.—1 inch

COUNTY

Form I-S.T.C.—Wilson Printing Company, Montgomery, Ala.

<p>N.W. OF N.W.</p> <p>33 P. M. Wood 5⁰⁰ 1940 1941 1942</p>	<p>N.E. OF N.W.</p> <p>34 H. J. Hudson 5⁰⁰ 1940 1941 1942</p>	<p>N.W. OF N.E.</p>	<p>N.E. OF N.E.</p> <p>37 Mrs. D. M. Hamner Est 4⁴⁴ 1940 1941 1942</p>
<p>S.W. OF N.W.</p>	<p>S.E. OF N.W.</p> <p>35 Dracy E. Wood 5⁰⁰ 1940 1941 1942</p>	<p>S.W. OF N.E.</p>	<p>S.E. OF N.E.</p> <p>36 J. C. Salson Jr. 4³¹ 1940 D. A. C. Gwert fr 1941 1942 1943</p>
<p>N.W. OF S.W.</p> <p>38 Mrs. J. C. Darby 5⁰⁰ 1940 1941 1942</p>	<p>N.E. OF S.W.</p> <p>39 Agricola Et als Trustees 1940 A. S. Dickson & Lee Treibbaum Trust 1941 1942</p> <p>Entire Sec. Camp Liberty 1943</p>	<p>N.W. OF S.E.</p>	<p>N.E. OF S.E.</p> <p>40 Hattie P. Ripper 7⁰⁰ 1940 1941 1942</p>
<p>S.W. OF S.W.</p> <p>41 Agricola Et als Trustees 1940 A. S. Dickson & Lee Treibbaum Trust 1941 1942</p> <p>W. W. Brown 1942</p>	<p>S.E. OF S.W.</p>	<p>S.W. OF S.E.</p> <p>42 Mrs. Beulah Neely 7⁵⁰ 1940 43 E. R. Tame 1941 1942</p>	<p>S.E. OF S.E.</p> <p>44 Hattie P. Ripper 7⁰⁰ 1940 1941 1942</p>

Scale—300 Ft.=1 inch

COUNTY

SECTION 33

TOWNSHIP 12

RANGE 5

410

Form 1-S.T.C.—Wilson Printing Company, Montgomery, Ala.

<p>N.W. OF N.W.</p> <p>① Mrs. D. M. Hammer Cat 444 1940 1941 1942</p>	<p>N.E. OF N.W.</p>	<p>N.W. OF N.E.</p> <p>② W. A. Shirley 500 1940 1941 1942</p> <p>③ Also Min. Land Co. 1940 1941 1942 1943</p>	<p>N.E. OF N.E.</p>
<p>S.W. OF N.W.</p> <p>④ J. C. Tolson Jr. 437 1940 ① A. C. West Jr. 1941 1942 1943</p>	<p>S.E. OF N.W.</p> <p>④ J. C. Tolson Jr. 437 1940 ① A. C. West Jr. 1941 1942 1943</p> <p>Entire sec Camp Liberty 1943</p>	<p>S.W. OF N.E.</p> <p>④ J. C. Tolson Jr. 437 1940 ① A. C. West Jr. 1941 1942 1943</p>	<p>S.E. OF N.E.</p> <p>② W. A. Shirley 500 1940 1941 1942</p> <p>③ Also Min. Land Co. 1940 1941 1942 1943</p>
<p>N.W. OF S.W.</p>	<p>N.E. OF S.W.</p> <p>③ J. M. Calvin 500 35a 1940 40a 1941 1942</p>	<p>N.W. OF S.E.</p>	<p>N.E. OF S.E.</p> <p>③ J. R. Oliver 666 12a- 1940 1941 1942</p>
<p>S.W. OF S.W.</p> <p>④ J. C. Cooper 500 1940 1941 1942</p>	<p>S.E. OF S.W.</p> <p>④ J. C. Cooper 500 and 1940 50a 1941 1942</p>	<p>S.W. OF S.E.</p> <p>③ J. M. Calvin 500 5a- 1940 1941 1942</p> <p>④ J. C. Cooper 500 35a- 1940 1941 1942</p>	<p>S.E. OF S.E.</p> <p>③ J. M. Calvin 500 40a- 1940- 50a 1941 1942</p>

Scale—300 Ft.=1 inch

COUNTY _____

Form 1-S.T.C.—Wilson Printing Company, Montgomery, Ala.

<p>N.W. OF N.W.</p> <p>① Guy K. Hawk 500 1940 1941 1942</p>	<p>N.E. OF N.W.</p> <p>① A. L. Countryman Sr. 500 1940 1941 1942</p>	<p>N.W. OF N.E.</p> <p>② Durinda Fuller 250 1940 ① A. L. Countryman Sr 1941 1942</p>	<p>N.E. OF N.E.</p> <p>② J. R. Tucker 500 1940 1941 1942</p>
<p>S.W. OF N.W.</p> <p>③ B. A. Case 1940 1941 1942</p>	<p>S.E. OF N.W.</p> <p>③ C. B. Hesse adm. all 1940 1941 1942</p>	<p>S.W. OF N.E.</p> <p>③ B. A. Case 1940 1941 1942</p>	<p>S.E. OF N.E.</p>
<p>N.W. OF S.W.</p> <p>③ B. A. Case 1940 1941 1942</p>	<p>N.E. OF S.W.</p>	<p>N.W. OF S.E.</p> <p>③ B. A. Case 641 30a 1940 all 1941 1942</p>	<p>N.E. OF S.E.</p>
<p>S.W. OF S.W.</p> <p>③ B. A. Case 641 1940 1941 1942</p>	<p>S.E. OF S.W.</p> <p>④ Mrs. Sarah J. Moore 250 1940 1941 1942</p>	<p>S.W. OF S.E.</p> <p>③ Mrs. Paul Permann 500 1940 1941 1942 ③ J. O. Permann</p>	<p>S.E. OF S.E.</p> <p>③ B. A. Case 641 10a 1940 40a 1941 1942</p>

Entire Sec. Gilbert Camp 1943

SECTION 35

TOWNSHIP 12

RANGE 5

Form 1-S.T.C.—Wilson Printing Company, Montgomery, Ala.

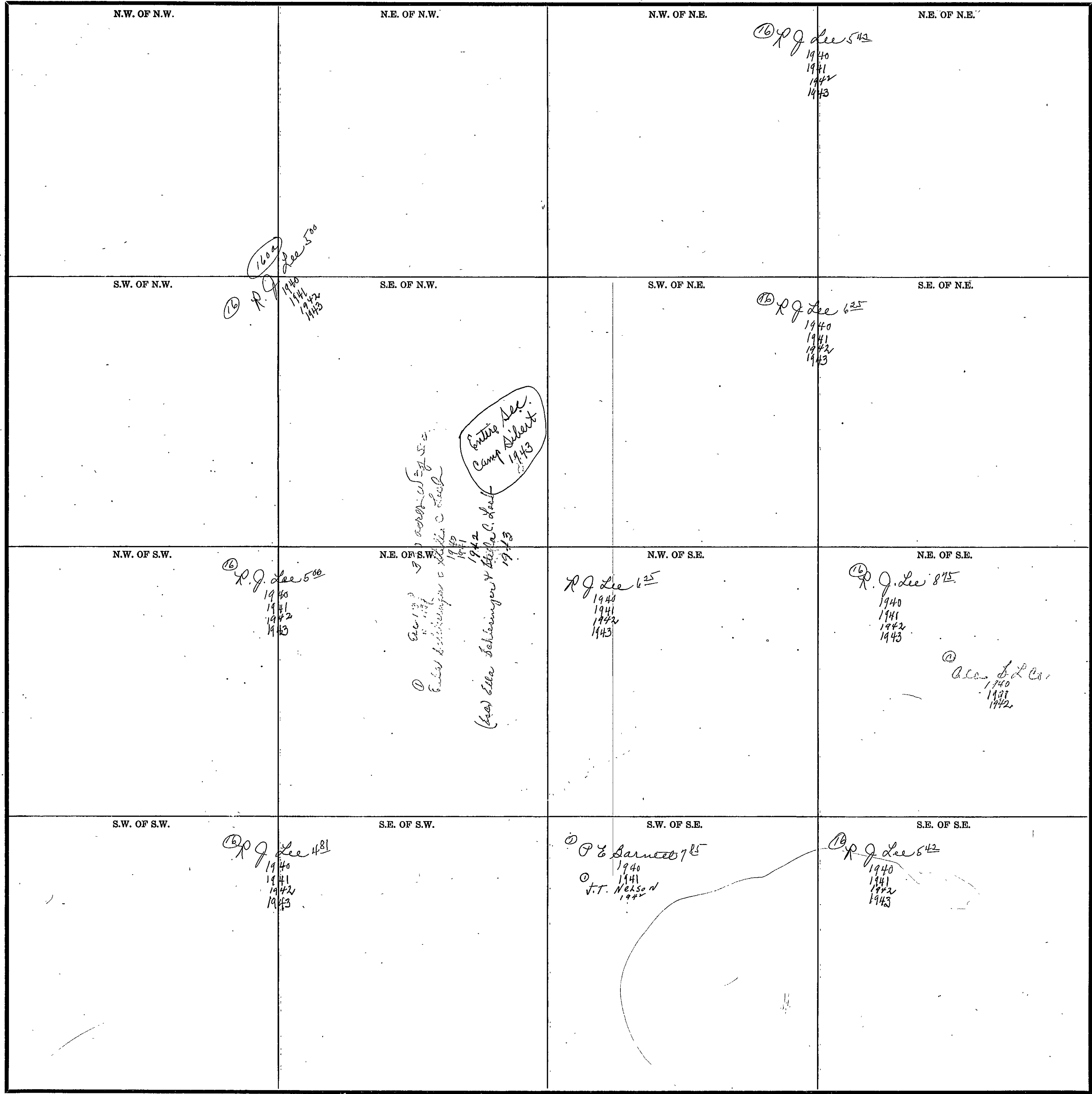

Scale—300 Ft.—1 inch

COUNTY _____

Form 1-S.T.C.-Wilson Printing Company, Montgomery, Ala.

<p>N.W. OF N.W.</p> <p>(37) B a Care 1941 1942</p> <p>(35) B. a. Case 6⁴¹ 1940</p> <p>(16) John D. Hood 1941 1942</p>	<p>N.E. OF N.W.</p> <p>(35) B. a. Case 6⁴¹ 1940</p> <p>(16) John D. Hood 1941 1942</p>	<p>N.W. OF N.E.</p> <p>(35) B. a. Case 6⁴¹ 1940 1941 1942</p>	<p>N.E. OF N.E.</p> <p>(17) Mr. J. C. Larkin 5⁰⁰ 1940 1941 1942</p>
<p>S.W. OF N.W.</p> <p>(35) B a Care 6⁴¹ 1940 1941 1942</p> <p>(16) J. Sam Lee 12⁰⁰ 1940 1941 1942</p> <p>Entire Sec less 56⁴¹ & 56⁴² Camp 1943</p> <p>(15) R. J. Lee 6²⁵ 1940 1941 1942 1943</p>	<p>S.E. OF N.W.</p> <p>(35) B a Care 6⁴¹ 1940 1941 1942</p> <p>(16) J. Sam Lee 12⁰⁰ 1940 1941 1942</p> <p>Entire Sec less 56⁴¹ & 56⁴² Camp 1943</p>	<p>S.W. OF N.E.</p> <p>(16) J. L. Hill 10⁰⁰ 1940 1941 1942</p>	<p>S.E. OF N.E.</p> <p>(28) Miss Lila May Taylor 8⁰⁰ 1940 1941 1942</p> <p>Mary Dale McCard 10⁰⁰ 1940 1941 1942</p>
<p>N.W. OF S.W.</p> <p>(15) R. J. Lee 6²⁵ 1940 1941 1942 1943</p>	<p>N.E. OF S.W.</p> <p>(16) R. J. Lee 5⁰⁰ 1940 1941 1942 1943</p>	<p>N.W. OF S.E.</p> <p>Platted R. R. Yates Sub. Div.</p>	<p>N.E. OF S.E.</p> <p>(2) Mrs. N. A. Wright 13³³ 1940 1941 1942</p>
<p>S.W. OF S.W.</p> <p>✓ Mrs. Ola Watson 9³ 1940 1941 1942</p> <p>(i.e.) Mrs. Ola Watson 1943</p>	<p>S.E. OF S.W.</p> <p>✓ Mrs. Ola Watson 9³ 1940 1941 1942</p> <p>(i.e.) Mrs. Ola Watson 1943</p>	<p>S.W. OF S.E.</p> <p>R R Yates Sub. Div.</p> <p>SIBERY BDY</p>	<p>S.E. OF S.E.</p> <p>(16) J. H. Watson 12²⁷ 1940 1941 1942 1943</p> <p>(16) W. E. Hughes & Wife 12⁰⁰ 1940 1941 1942 1943</p> <p>(16) Dwight & League 30⁰⁰ 1939 1940 1941 1942 1943</p> <p>(18) E. Adams 1940 1941 1942 1943 - Mrs</p> <p>(1) L. L. Hargens 8⁶⁴ 1940 1941 1942</p> <p>(i.e.) Ross Moore 1943</p>

Scale-300 Ft.=1 inch

COUNTY

in

SEC. 2, TP. 12S, R6E.

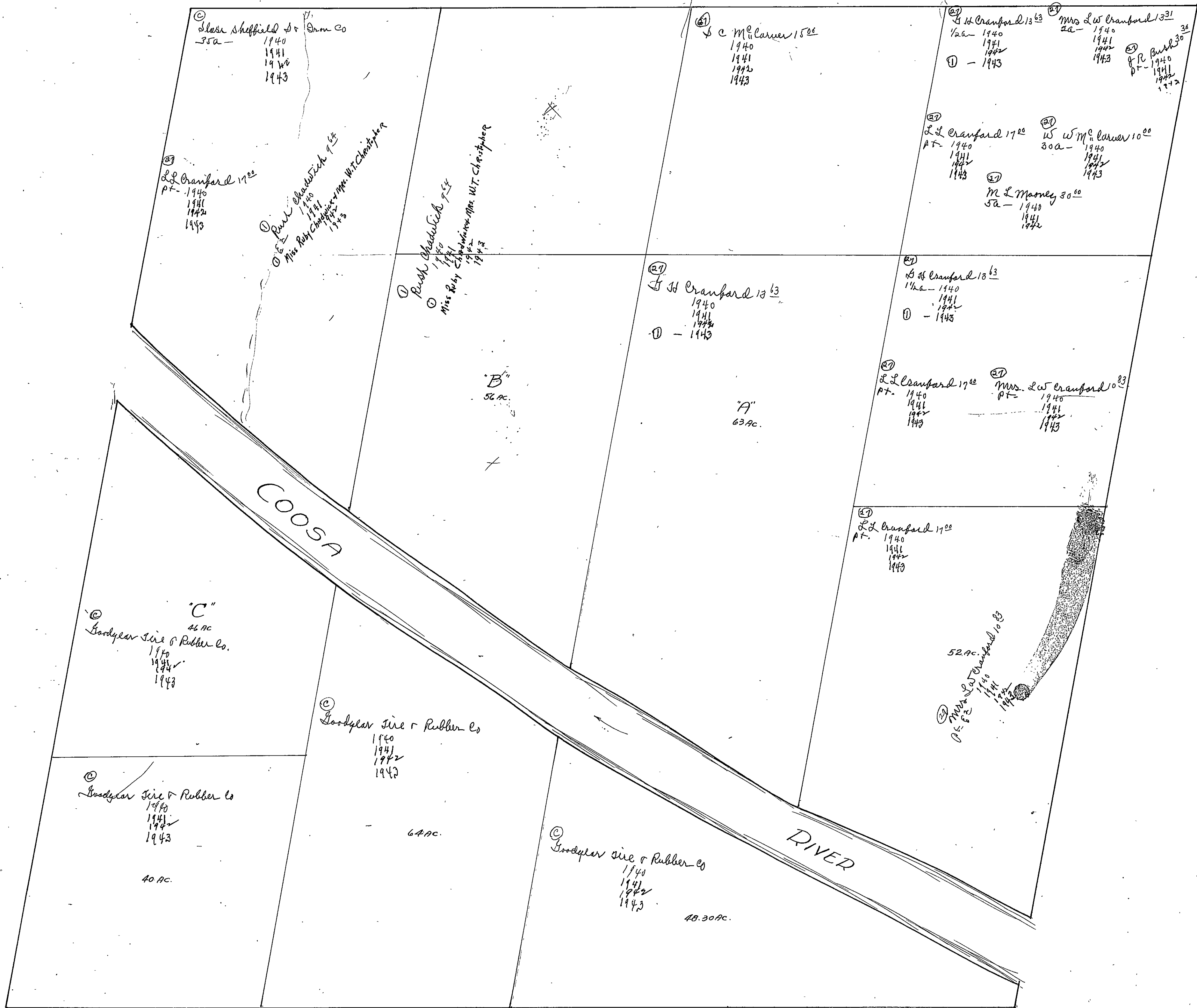

SEC. 3, TP. 12S, R. 6E.

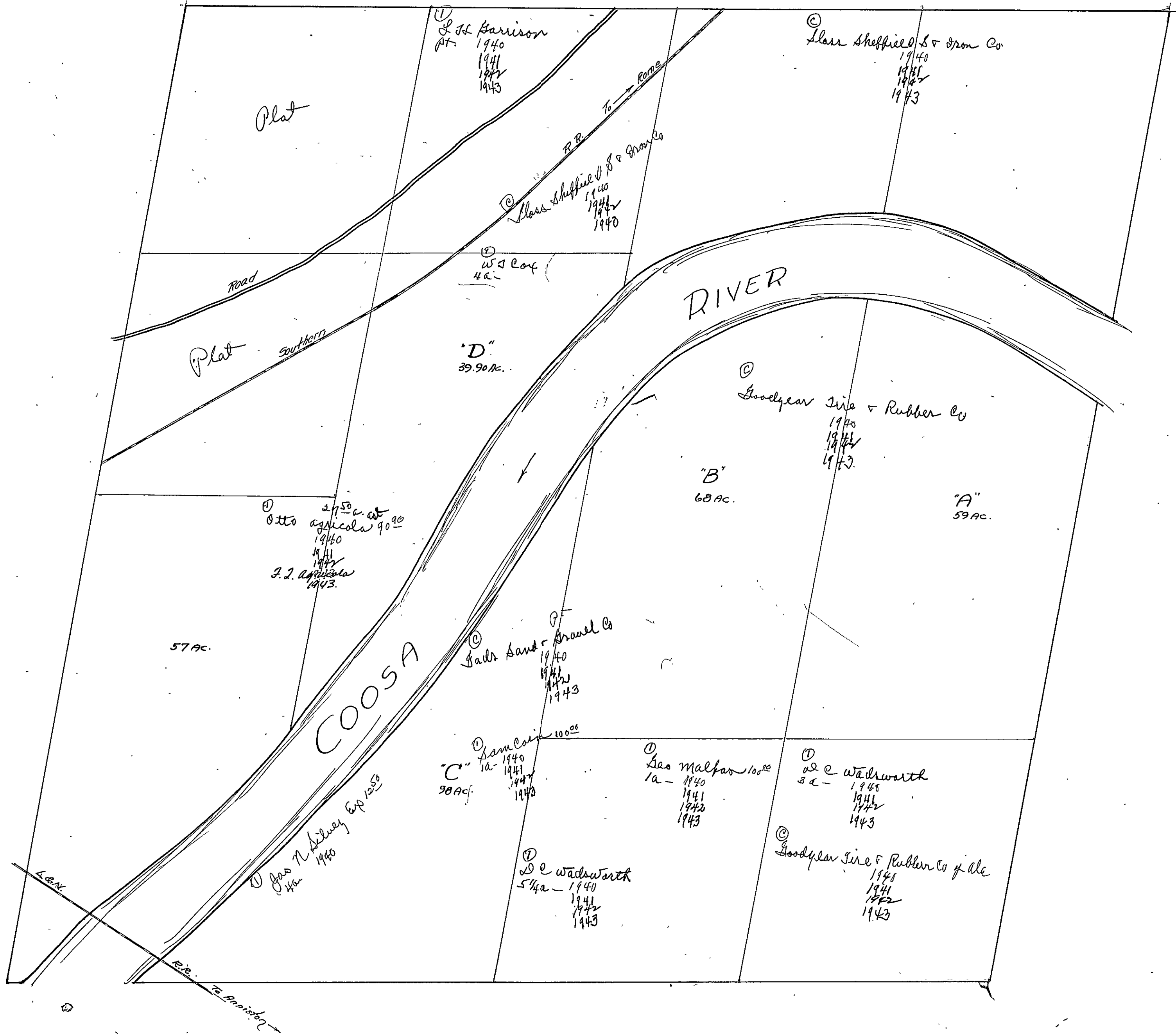

SECTION 4

TOWNSHIP 12

RANGE 6

Form I-S.T.C.-Wilson Printing Company, Montgomery, Ala.

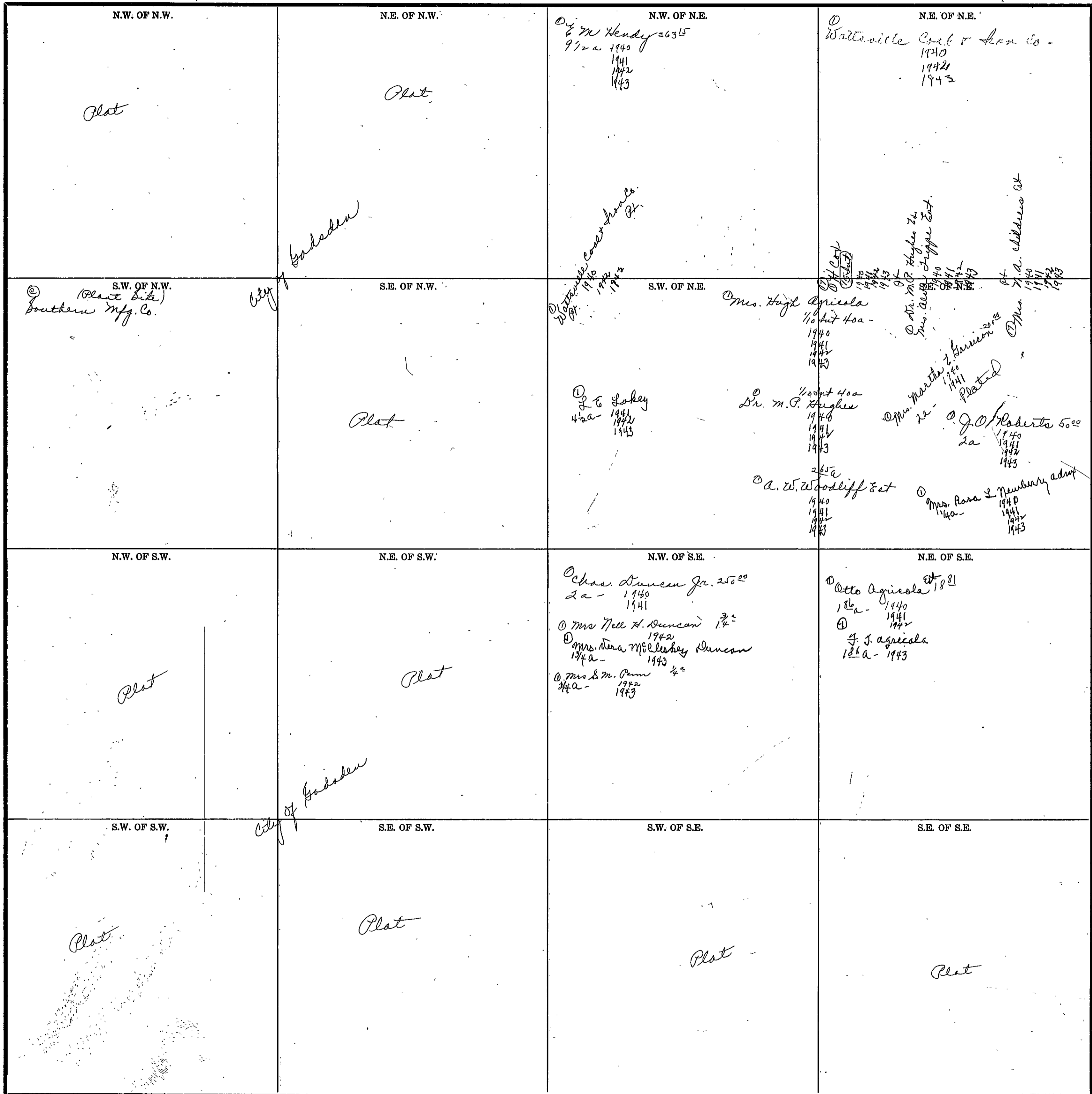

Scale-300 Ft.=1 inch

COUNTY _____

Form 1-S.T.C.—Wilson Printing Company, Montgomery, Ala.

N.W. OF N.W.	N.E. OF N.W.	N.W. OF N.E.	N.E. OF N.E.
<p>© O.C. Saalman 1940</p> <p>city</p>	<p>© Agriola Furnace Co. 1940 1941 1942 1943</p>	<p>© John J. Keeling 11/100 a - 1940 1941 1942 1943</p> <p>© Jerome & Vann Keeling 11/100 a - 1943</p> <p>© J. Robt Henderson 200⁰⁰ 1a - 1940 1941 1942 1943</p> <p>© Wm J Byrd jr</p> <p>© Virginia Aline Miller 1a - 1941 1942 1943</p> <p>© C.A. Hamilton 11/100 a - 1940 1941 1942 1943</p>	
<p>© Mrs. Allie J. Jones 200⁰⁰ 1a - 1940</p> <p>© William & Pinson 1a - 1941 1942 1943</p> <p>© Ira R. Foster Sr 750 35⁰⁰ 7a - 1940 1941 1942 1943</p> <p>© S.A. Johnson 11/100 a - 1941 1942 1943</p>	Plat		Plat
<p>© Mrs. Rena K. Elliott 35a - 1940 1941 1942 1943</p> <p>© Dr R D Clark 100⁰⁰ 5a - 1940 1941 1942 1943</p>			© S.A. Johnson 11/100 a - 1940 1941 1942 1943
<p>© Republic Steel Corp. 1940 1941 1942 1943</p>	Plat	<p>© S.A. Dixon 500⁰⁰ 1a - 1940 1941 1942 1943</p>	Plat

Scale—300 Ft.=1 inch

COUNTY

SECTION 6

TOWNSHIP 12

RANGE 6

Form 1-S.T.C.—Wilson Printing Company, Montgomery, Ala.

<p>N.W. OF N.W.</p> <p>① Dwight Mfg. Co. 1940 1941 1942 1943</p> <p>4</p>	<p>N.E. OF N.W.</p> <p>① Dwight Mfg. Co. 1940 1941 1942 1943</p> <p>3</p>	<p>N.W. OF N.E.</p> <p>② Dwight Mfg. Co. Pt. 1940 1941 1942 1943</p> <p>2</p>	<p>N.E. OF N.E.</p> <p>① Dwight Mfg. Co. - 4a 1940 1941 1942 1943</p> <p>O.C. Tallman Pt. 1940</p> <p>city</p>
<p>S.W. OF N.W.</p> <p>5</p> <p>Plot</p>	<p>S.E. OF N.W.</p> <p>6</p> <p>Plot</p>	<p>S.W. OF N.E.</p> <p>7</p> <p>Plot</p>	<p>S.E. OF N.E.</p> <p>8</p>
<p>N.W. OF S.W.</p> <p>② Republic Steel Corp. 4a 1940 1941 1942 1943</p> <p>12</p> <p>9 1/2 a Republic Plant Corp 1943</p>	<p>N.E. OF S.W.</p> <p>11</p>	<p>N.W. OF S.E.</p> <p>10</p> <p>Plot</p> <p>② 1 1/2 min 58 1/2 ac Republic Steel Co 1941 1942 1943</p>	<p>N.E. OF S.E.</p> <p>9</p>
<p>S.W. OF S.W.</p> <p>② Republic Steel Corp. 1940 1941 1942 1943</p> <p>13</p>	<p>S.E. OF S.W.</p> <p>14</p>	<p>S.W. OF S.E.</p> <p>② 3210 Republic Steel Corp. 1940 1941 1942 1943</p> <p>15</p>	<p>S.E. OF S.E.</p> <p>16</p>

Scale—300 Ft.=1 inch

COUNTY _____

SEC. 7, TP. 12S, R. 6E.

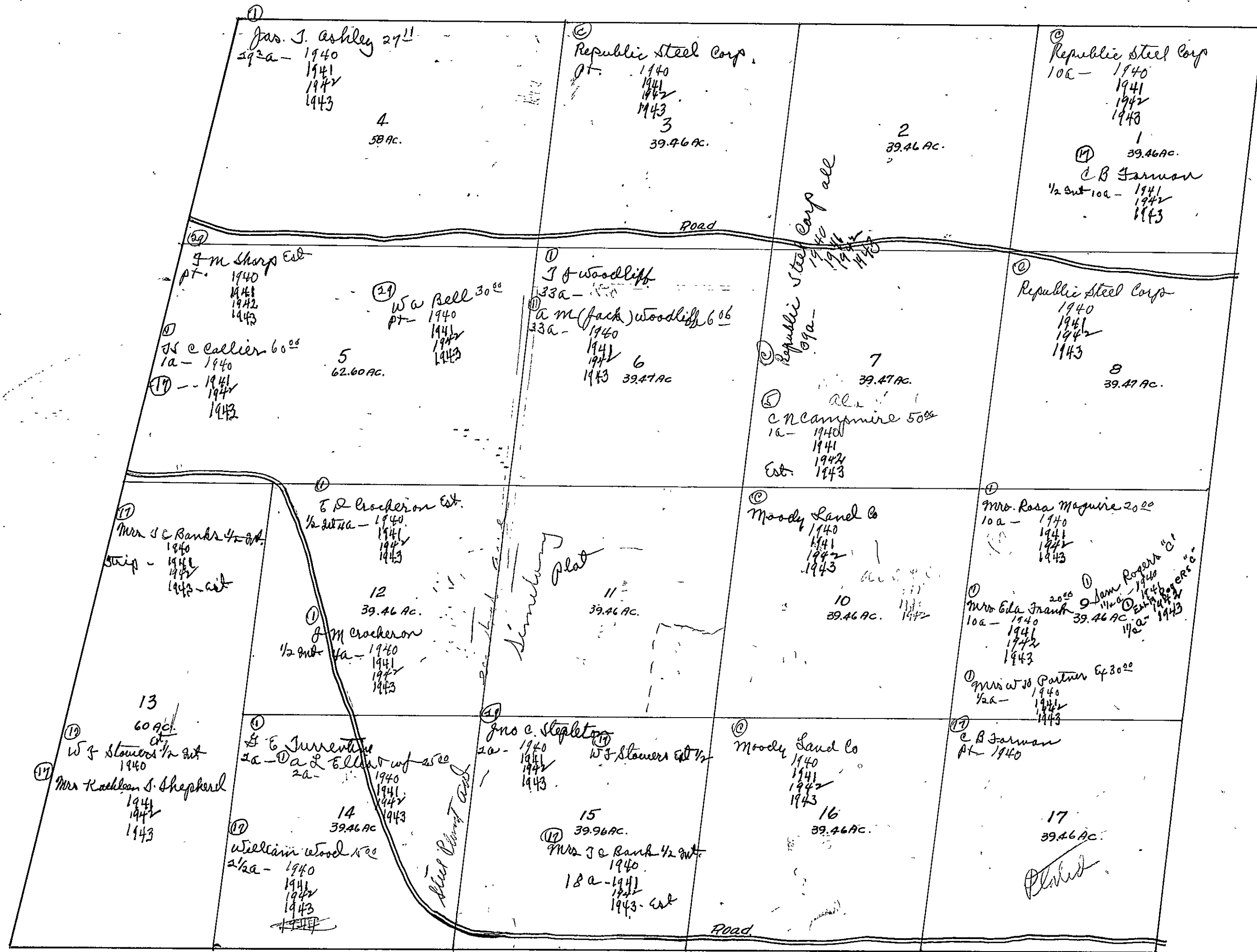

Form I-S.T.C.—Wilson Printing Company, Montgomery, Ala.

<p>N.W. OF N.W.</p> <p>Republic Steel Corp. 1940 1941 1942 1943</p>	<p>N.E. OF N.W.</p> <p>27 Mrs. Rena K. Elliott 25a- 1940 1941 1942 1943</p> <p>Frank Johnson 40⁰⁵ 1a- 1940 1941</p> <p>Leroy Johnson Sup 1942</p> <p>1943</p>	<p>N.W. OF N.E.</p> <p>Plot</p>	<p>N.E. OF N.E.</p> <p>1 Pt. W.P. Swin & wife 1943</p>
<p>S.W. OF N.W.</p>	<p>S.E. OF N.W.</p> <p>Republic Steel Corp. 1940 1941 1942 1943</p> <p>R. E. Rutledge 5a 1940 1941 1942 1943</p>	<p>S.W. OF N.E.</p> <p>L. & Wright 16⁶⁶ 7a- 1940 1941 1942 1943</p> <p>R. E. Rutledge 8a- 1940 1941 1942 1943</p>	<p>S.E. OF N.E.</p> <p>Alger Swin, atty in fact 150⁰⁰ 12a- 1940 1941 1942 1943</p>
<p>N.W. OF S.W.</p> <p>Plot</p>	<p>N.E. OF S.W.</p> <p>Republic Steel Corp. 5a- 1940 1941 1942 1943</p>	<p>N.W. OF S.E.</p> <p>R. E. Rutledge 33a- 1940 1941 1942 1943</p> <p>John W. Armstrong 7a- 1940 1941 1942 1943</p>	<p>N.E. OF S.E.</p> <p>Marcus Swin 15⁷⁵ 33a- 1940 1941 1942 1943</p>
<p>S.W. OF S.W.</p> <p>See next sheet</p>	<p>S.E. OF S.W.</p> <p>Plot</p>	<p>S.W. OF S.E.</p> <p>Mrs. S. E. Williams 49⁰⁵ 25a- 1940 1941 1942 1943</p> <p>Mrs Ethel Cross Miller 39⁰¹ 12 7/4a- 1940 1941 1942 1943</p>	<p>S.E. OF S.E.</p> <p>J. O. Lassiter 20¹⁶ 25 7/2a 1940 1941</p> <p>W. L. Crider 1942 1943</p> <p>Dr. K. Foster M. L. Foster 1940 1941 1942 1943</p>

Scale—300 Ft.=1 inch

SECTION 8

TOWNSHIP 12

RANGE 6

Form 1-S.T.C.—1939 MISSOURI & BRUCE CO. WARVILLE

SW of SW

① H. B. Oliver 25⁰⁰
1/4 - 1940
1941
1942
1943

② Mrs. M. E. Hutchins
1/4 - 1940
1941
1942
1943

③ W. S. Ashley 120⁰⁰
1/2 - 1940
1941
1942
1943

④ Laura Jail 100⁰⁰
1/4 - 1940
1941
1942
1943

⑤ O. H. + Russell + Simpson
1/4 - 1941
1942
1943

⑥ Mrs. Elsie Beck 36⁰⁰
1/4 - 1940
1941
1942
1943

⑦ Jinton Young 100⁰⁰
1/2 - 1940
1941
1942
D. A. + W. H. McCoolough
Suffernut 1943

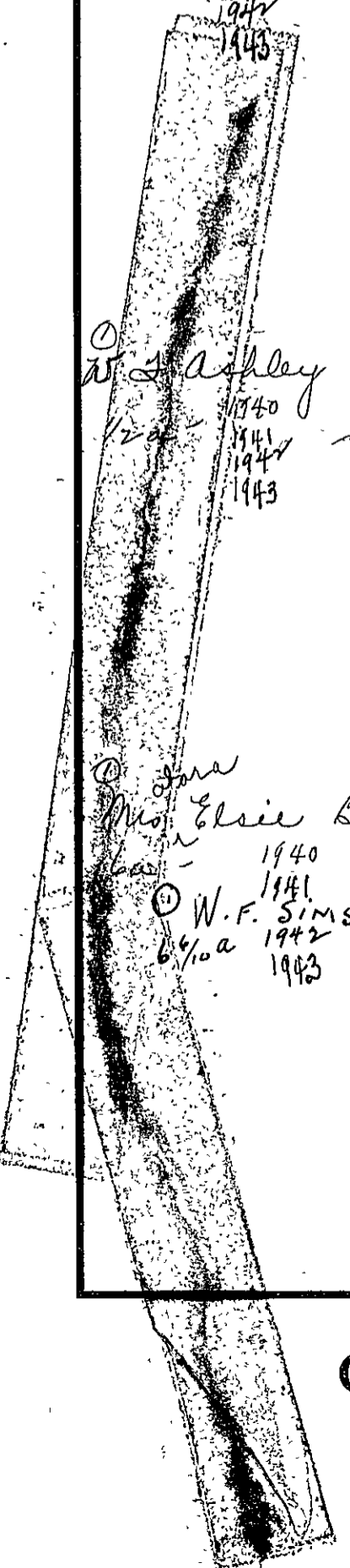

Scale—300 Ft.—1 inch

COUNTY _____

SECTION

9

TOWNSHIP

12

RANGE

6

422

Form 1-S.T.C.—Wilson Printing Company, Montgomery, Ala.

<p>N.W. OF N.W.</p> <p>Plot</p>	<p>N.E. OF N.W.</p>	<p>N.W. OF N.E.</p>	<p>N.E. OF N.E.</p> <p>Plot</p>
<p>S.W. OF N.W.</p> <p>Edith Mae Stocks 10⁰⁰ 10a - 1940</p>	<p>S.E. OF N.W.</p> <p>J. H. Summers Est 26 - 1942 1943</p>	<p>S.W. OF N.E.</p>	<p>S.E. OF N.E.</p>
<p>N.W. OF S.W.</p> <p>Kenneth zurwick St. Miss Ida Stocks 51a - 1940 1941 15a - 1943</p> <p>Miss Ida Stocks 15c - 1941 1942 13a - 1943</p> <p>Mrs. Grace P. Ford Lot 1942</p>	<p>N.E. OF S.W.</p> <p>Plot</p>	<p>N.W. OF S.E.</p>	<p>N.E. OF S.E.</p> <p>Rush Chadwick 70⁰⁰ 2 3/4 - 1940 1941 E. L. Roberts 1942 2a - 1943</p>
<p>S.W. OF S.W.</p> <p>Agicola Et als Trust 1940 L. Dickson & Lee Traubman Trust 1941 1942 Mrs. Hannah C. Snellgrove all - 1943</p>	<p>S.E. OF S.W.</p> <p>Otto Agicola Et als Trust 30a - 1940 L. Dickson & Lee Traubman 30a - 1941 1942 Plot</p>	<p>S.W. OF S.E.</p> <p>Mrs. Jennie 1052 1940 1941 1942 1943</p>	<p>S.E. OF S.E.</p> <p>Defense Plant Corp pt. - 1943</p>

Scale—300 Ft.=1 inch

COUNTY

SEC. 10, TP 12S, R 6E.

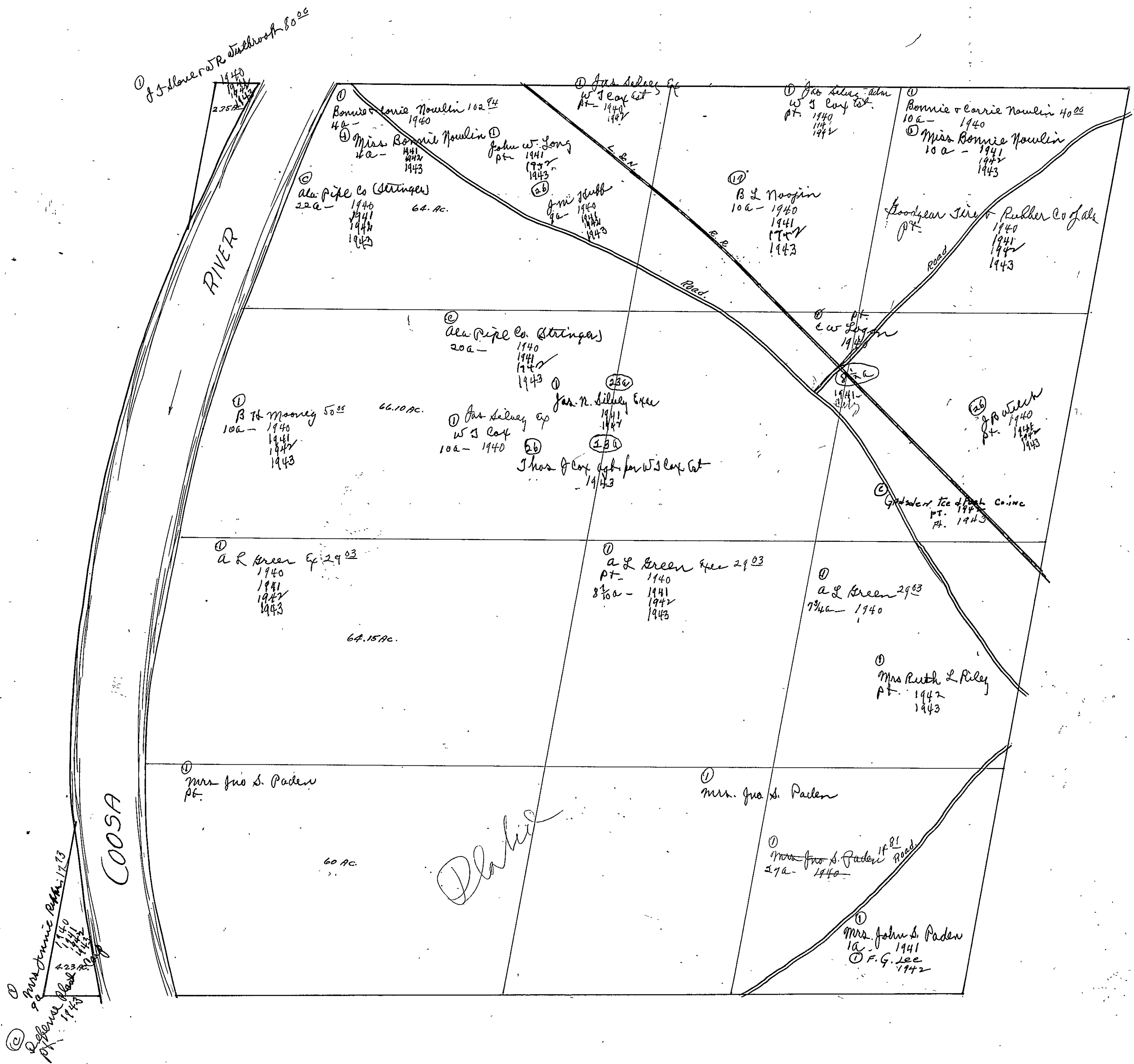

SEC. 12, TP. 12 S. R. 6 E.

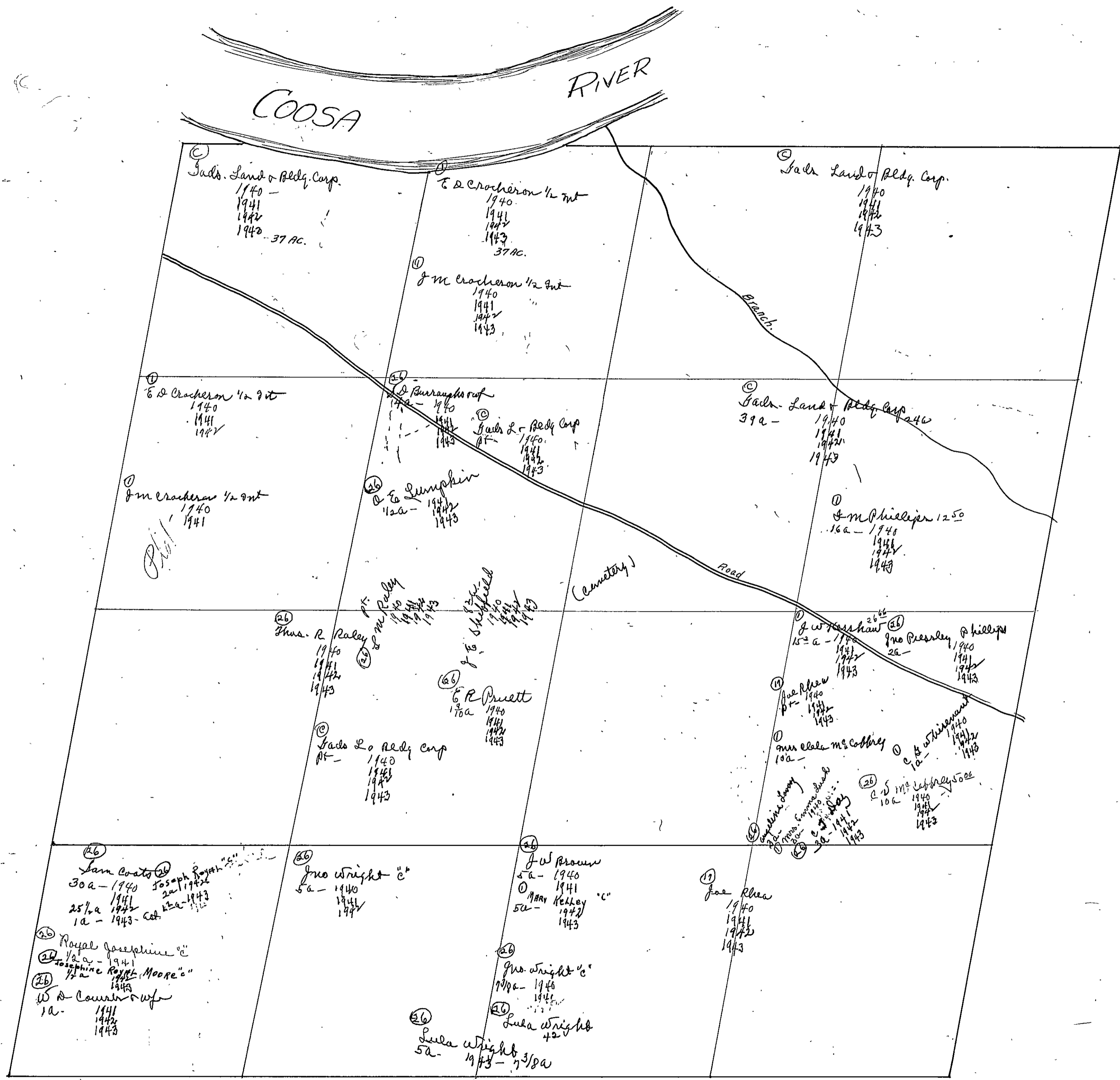

SEC. 13, TP. 12S, R. 6E.

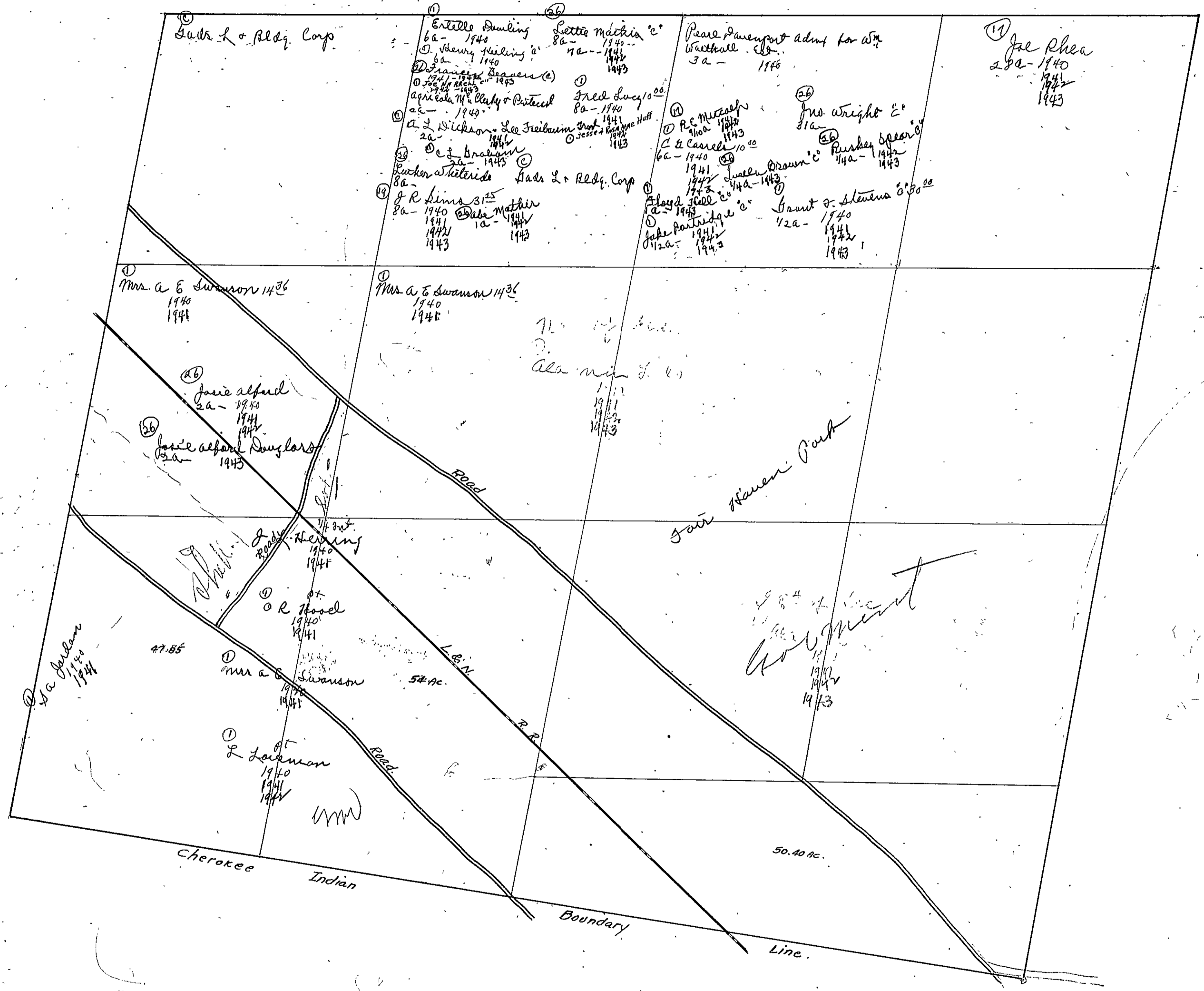

SEC. 13, TP. 12S, R. 6E.

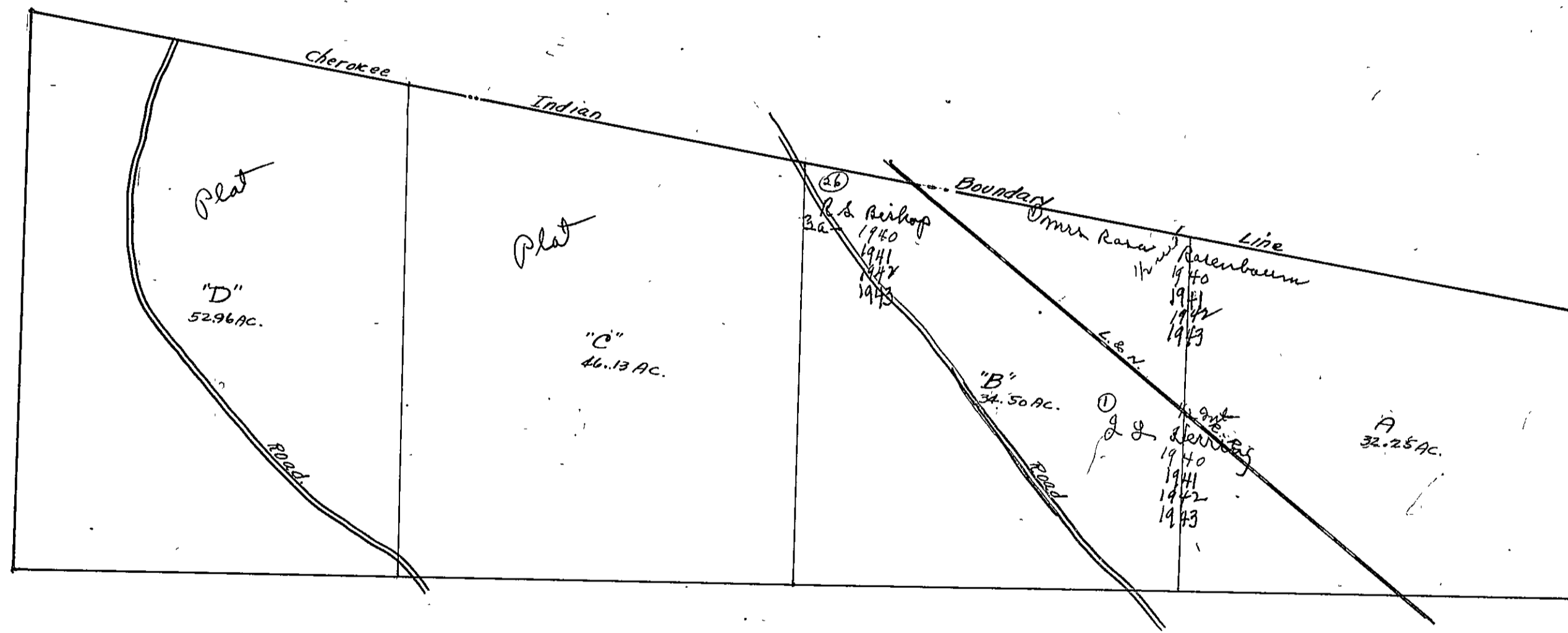

SEC. 14, TP. 12S, R. 6E.

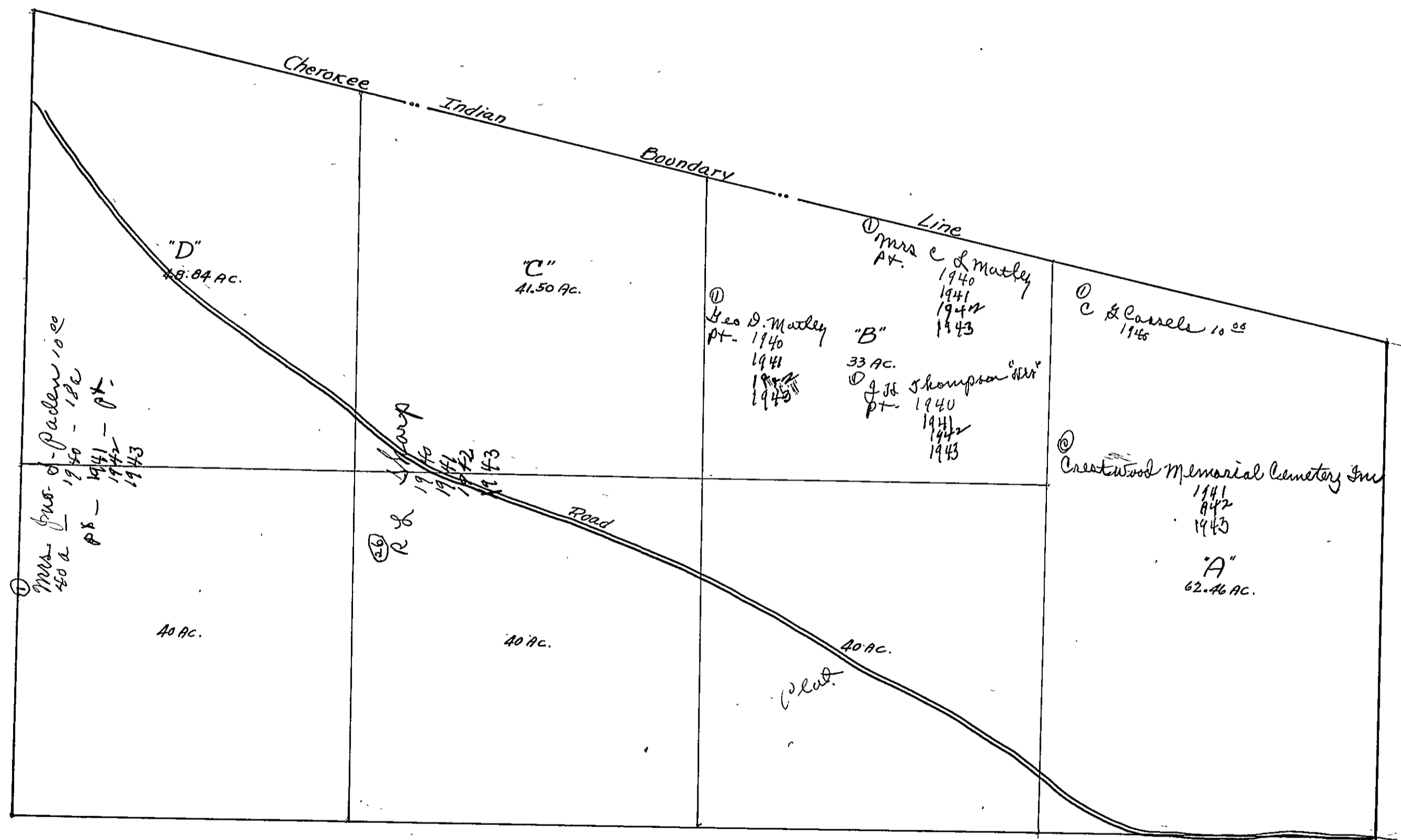

SECTION 14

TOWNSHIP 12

RANGE 6

Form 1-S.T.O.—1943 MARSHALL & BRUCE CO. KANSAS

N W of NE

(20) Major Curry adm. 50⁰⁰
1/2a - 1940
1941
1942
1943

(20) D. Royal
1a - 1940
1941
1942
1943

C. W. Daugette 83³³
1/2a - 1940
1941
1942
1943

(26) Charlie Taylor Prof
1/16a - 1941

(26) Rorie Taylor
1/16a - 1943

(20) Julia Berry Mrs "c"
1/2a - 1940
1941
1942
1943

(20) Mrs. D. Fred J. Loumergan
P.L.
1940
1941
1942
1943

(26) Albert Smith
1a - 1940
1941
1942
1943

(24) Cornelia Green "c"
1/4a - 1940
1941
1942
1943

(24) Carrie Huff "c" 100⁰⁰
1/4a - 1940
1941
1942
1943

(20) Sam Durent Annie Mae 100⁰⁰
1a - 1940
1941
1942
1943

(26) Ben J. ...
1/4a - 1943

(25) Geo. Smith Hrs.
P.L.
1940
1941
1942
1943

(26) D. Royal "c"
1/16a - 1940
1941
1942
1943

(26) Annie Williams "c"
1/16a - 1940
1941
1942
1943

SE of NE

(20) Lula Robbins 62⁵⁰
1/4a - 1940
1941
1942
1943

(20) Stringer Realty Co
1/45a - 1940

(26) Lellie Thompson "c" Hrs.
1a - 1940

(20) Mark W. Rhines "c"
1a - 1940
1941
1942
1943

Scale—300 Ft.—1 inch

COUNTY

SEC. 16, TP. 12S, R. 6E.

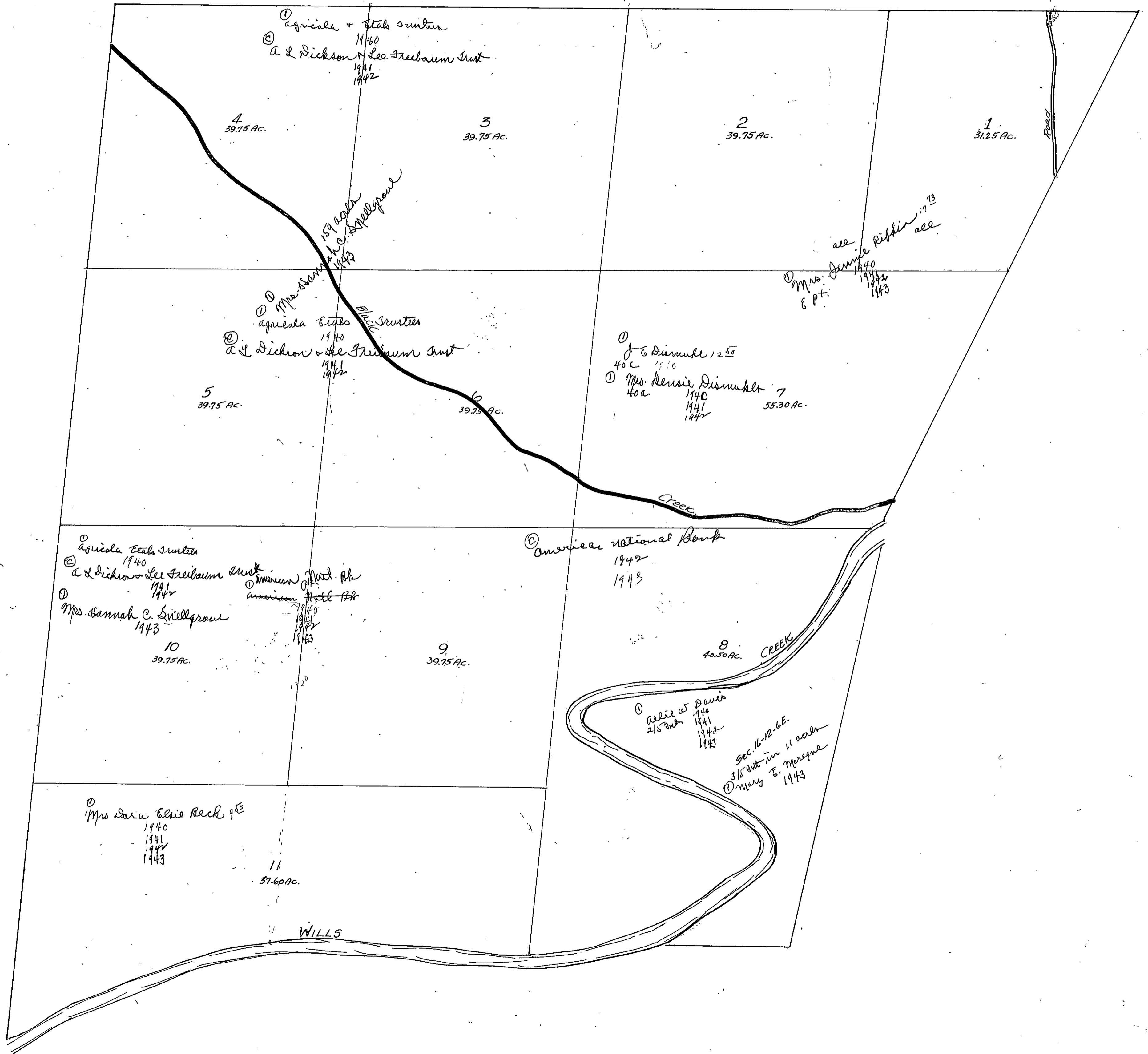

SEC. 17, TP. 12S. R. 6E.

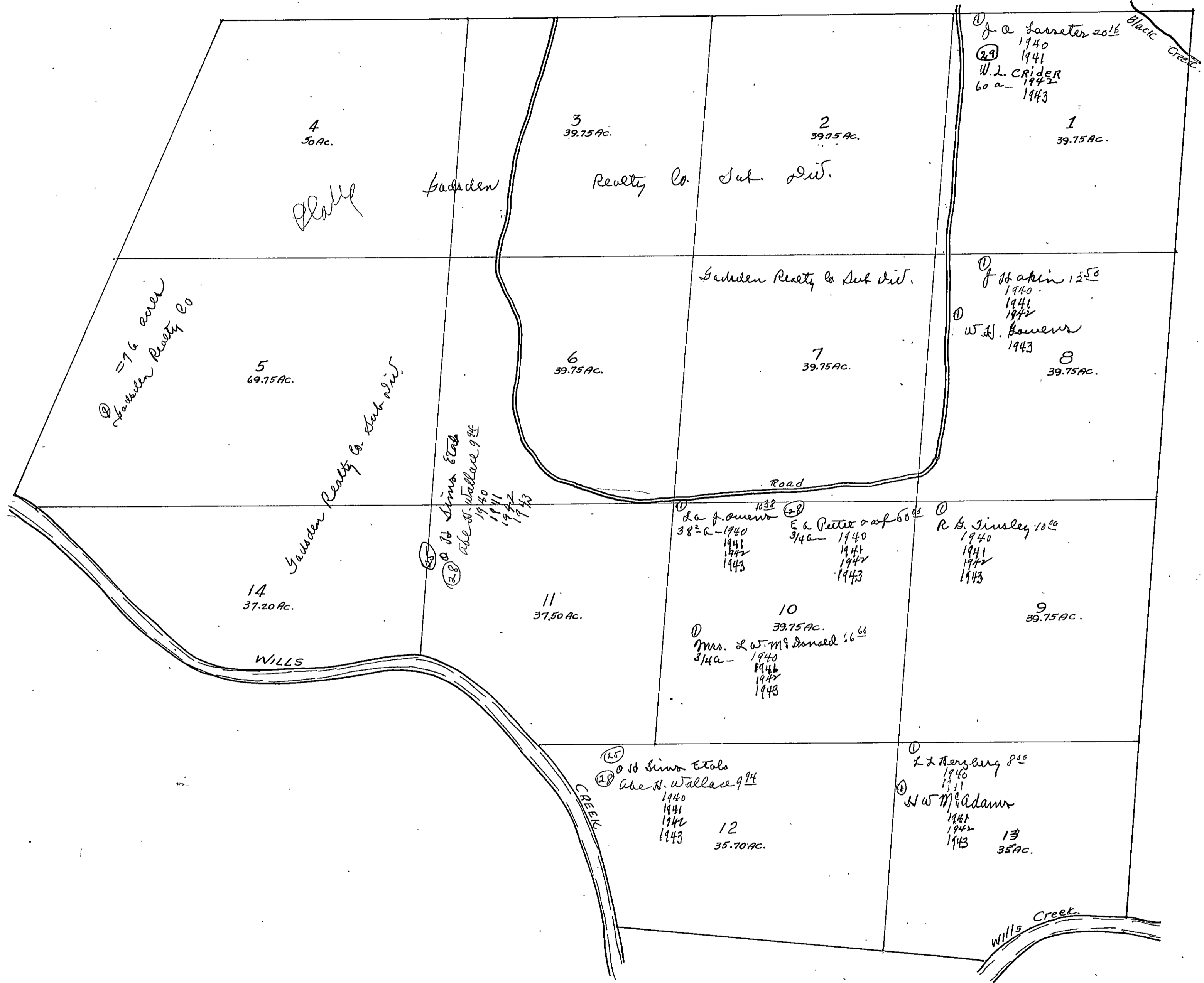

SEC. 17, TP. 12S. R. 6E.

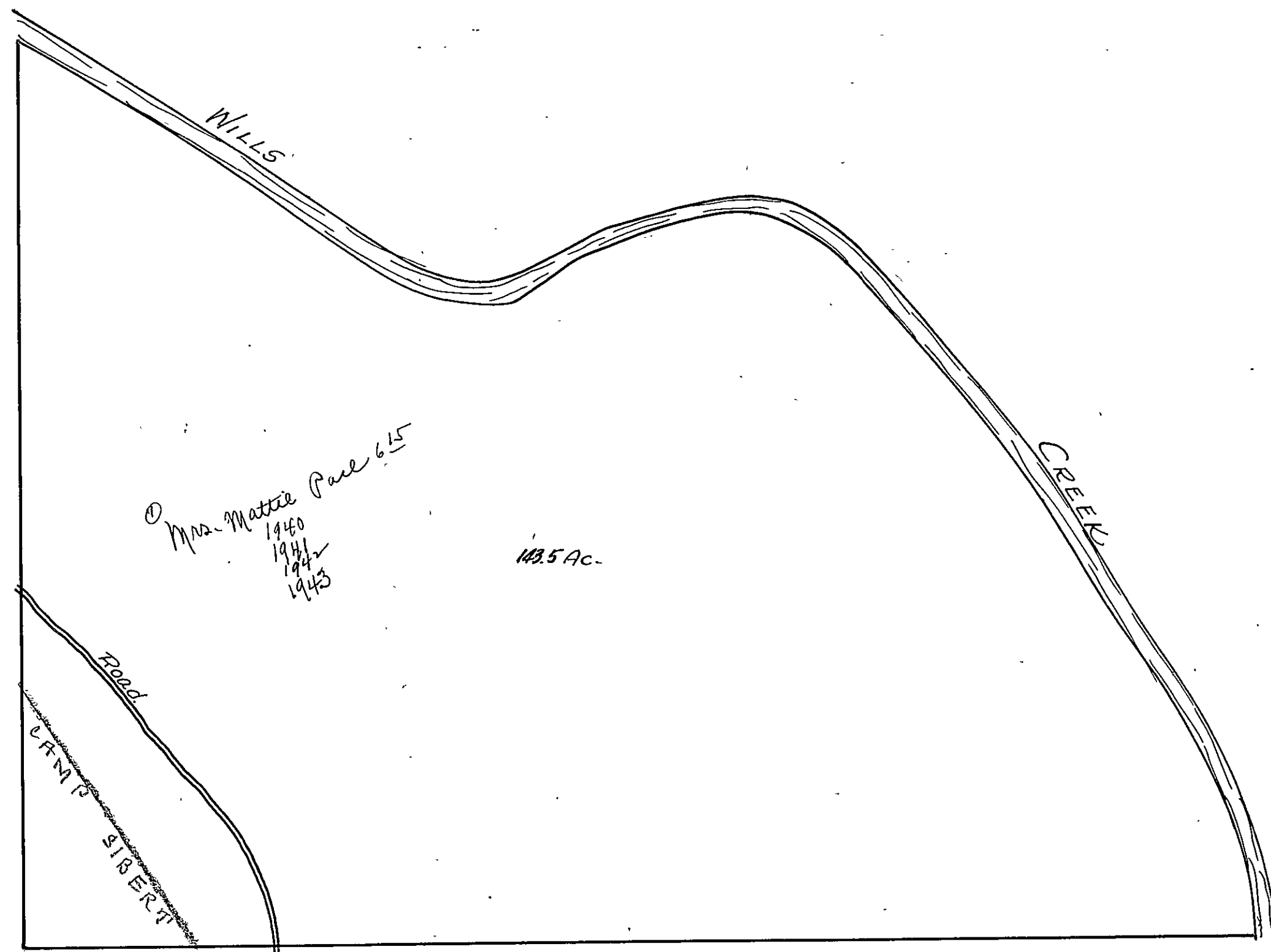

SEC. 18, TP. 12S, R. 6E.

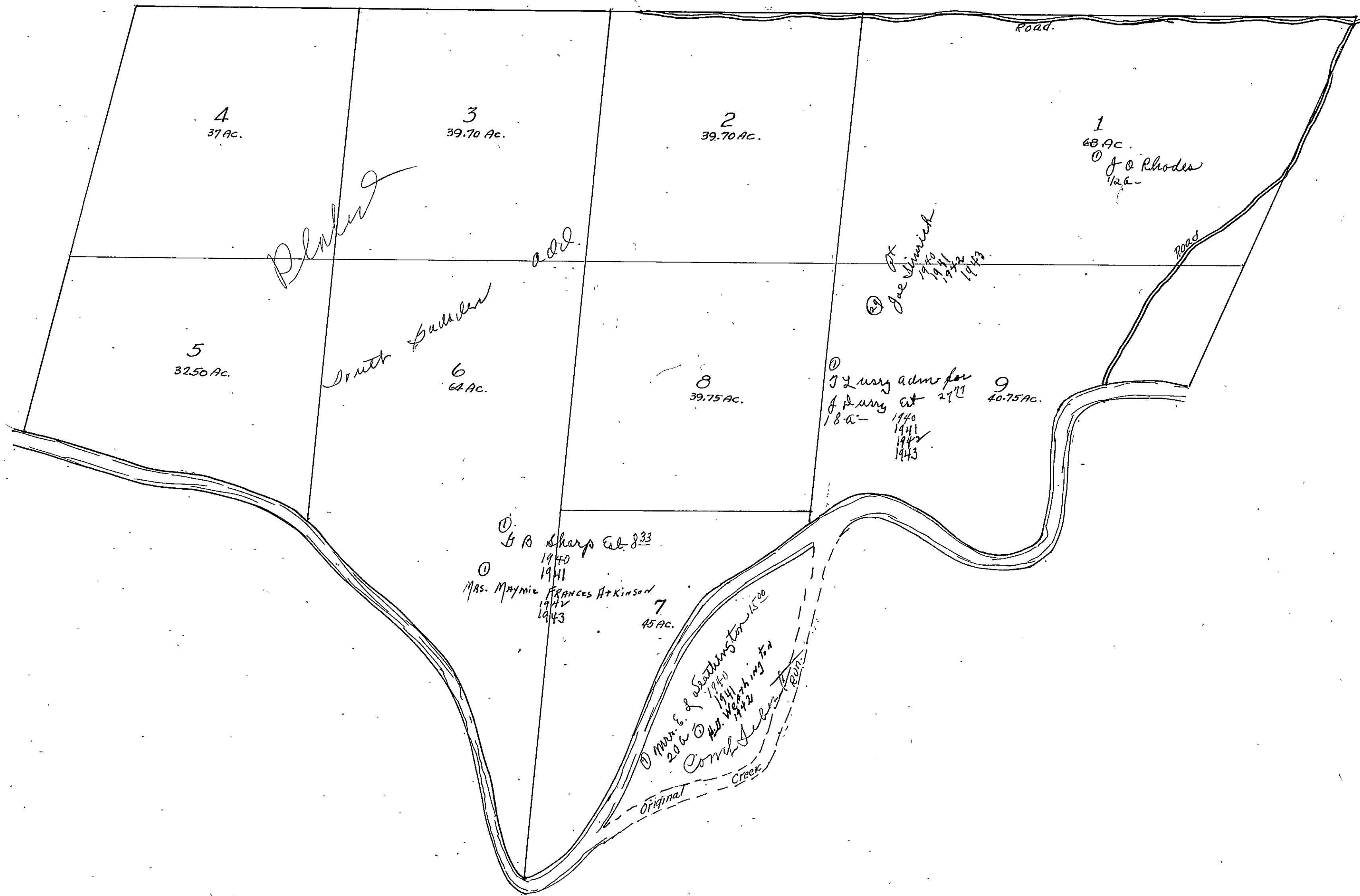

SEC. 18, TP. 12S, R. 6E.

2

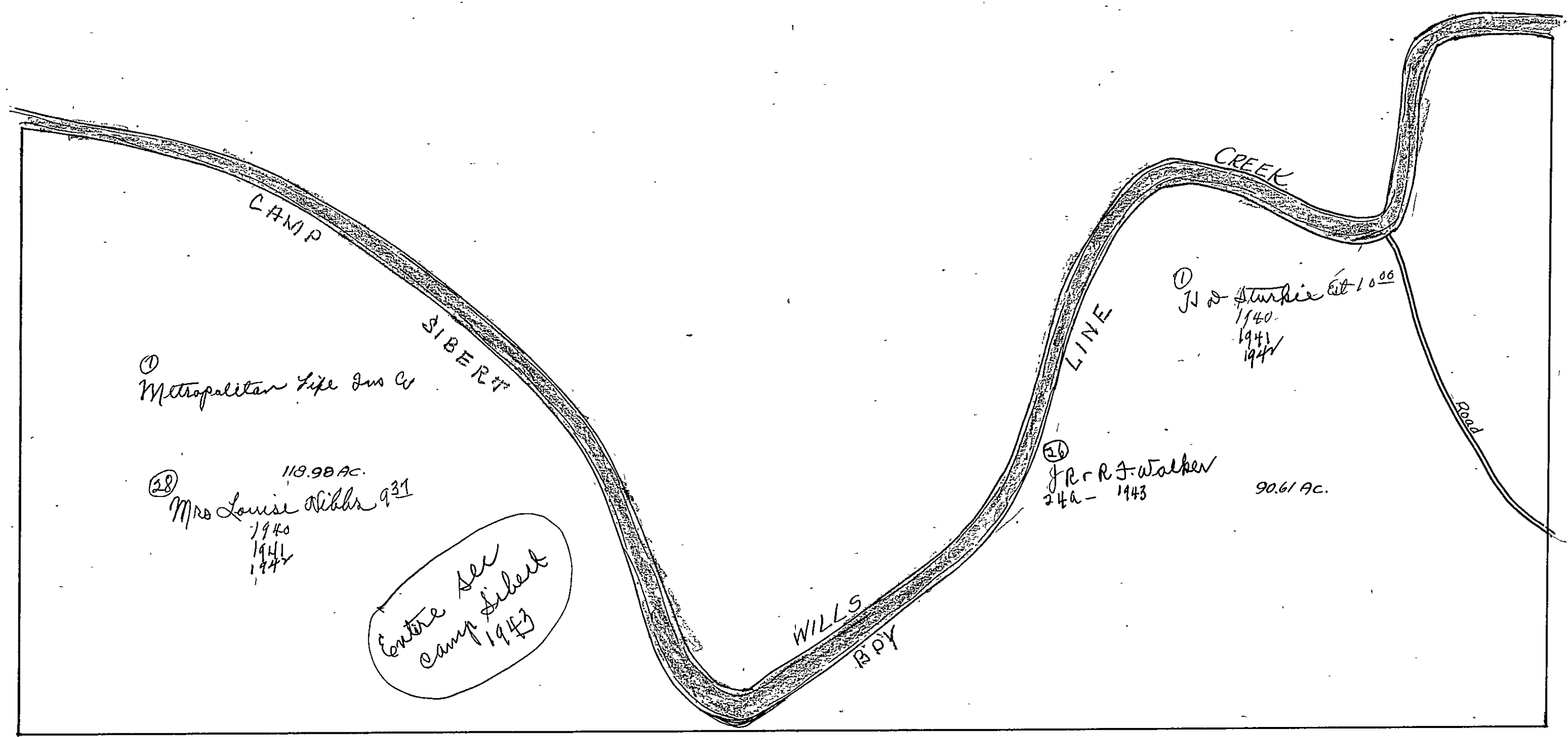

Form 1-S.T.C.-Wilson Printing Company, Montgomery, Ala.

<p>N.W. OF N.W.</p> <p>Sam Low Div. Metropolitan Life Ins. Co. Mrs Louise Hilber 931 1940 1941 1942</p>	<p>N.E. OF N.W.</p>	<p>N.W. OF N.E.</p>	<p>N.E. OF N.E.</p>
<p>S.W. OF N.W.</p> <p>J.M. & C.J. Phillips 10⁰⁰ 1940 N2 - 1941 C.J. Phillips 1942</p> <p>J.M. Phillips 1941 1942</p>	<p>S.E. OF N.W.</p> <p>Arthur Hill 10⁰⁰ 1940 Mrs. D.F. Hill 1941 1942</p> <p>Ala. Min. Land Co. 1941 1942 1943</p> <p>Entire Acc Camp Gilbert 1943</p>	<p>S.W. OF N.E.</p> <p>Mrs. Kate E. Spurlink 7⁵⁰ 1940 1941 1942</p>	<p>S.E. OF N.E.</p> <p>W. St. Mary 6⁰⁰ 1940 1941 1942</p>
<p>N.W. OF S.W.</p> <p>Mrs. M. G. Newton 5⁰⁰ 1940 1941 1942</p>	<p>N.E. OF S.W.</p>	<p>N.W. OF S.E.</p> <p>J.W. & W.L. Larrison 5⁰⁰ 1940 1941 1942</p>	<p>N.E. OF S.E.</p>
<p>S.W. OF S.W.</p> <p>Salvadge Sherman 10⁰⁰ 1940 1941 1942</p>	<p>S.E. OF S.W.</p> <p>J.M. Herring 10⁰⁰ 1940 1941 1942</p>	<p>S.W. OF S.E.</p> <p>J.W. & W.L. Larrison 5⁰⁰ 1940 1941 1942</p>	<p>S.E. OF S.E.</p>

Scale—300 Ft.=1 inch

COUNTY _____

SEC. 20, TP. 12S, R. 6E.

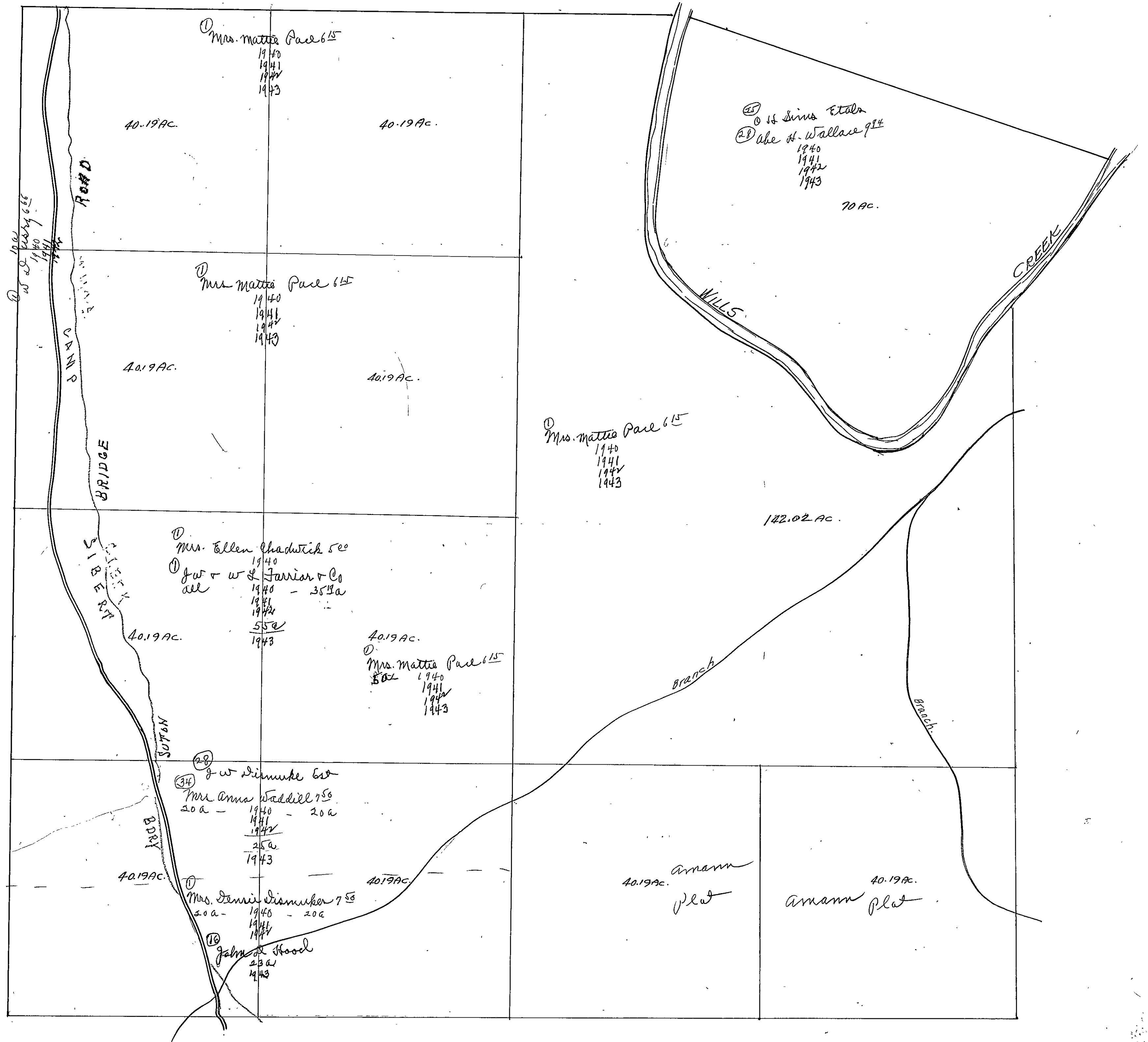

SEC. 21, TP. 12S, R6E.

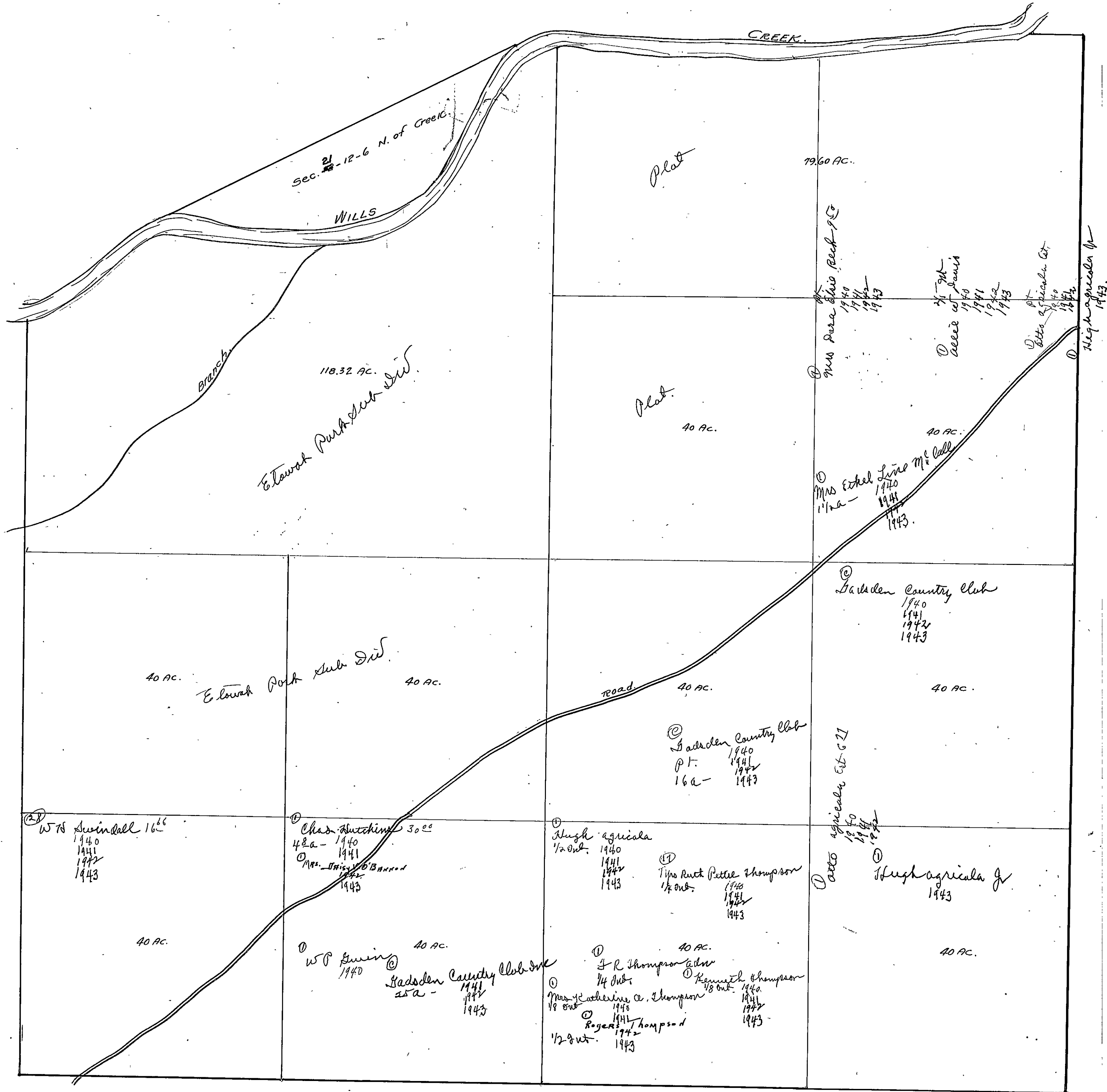

SEC. 22, TP. 125, R6E. ^{Q4}

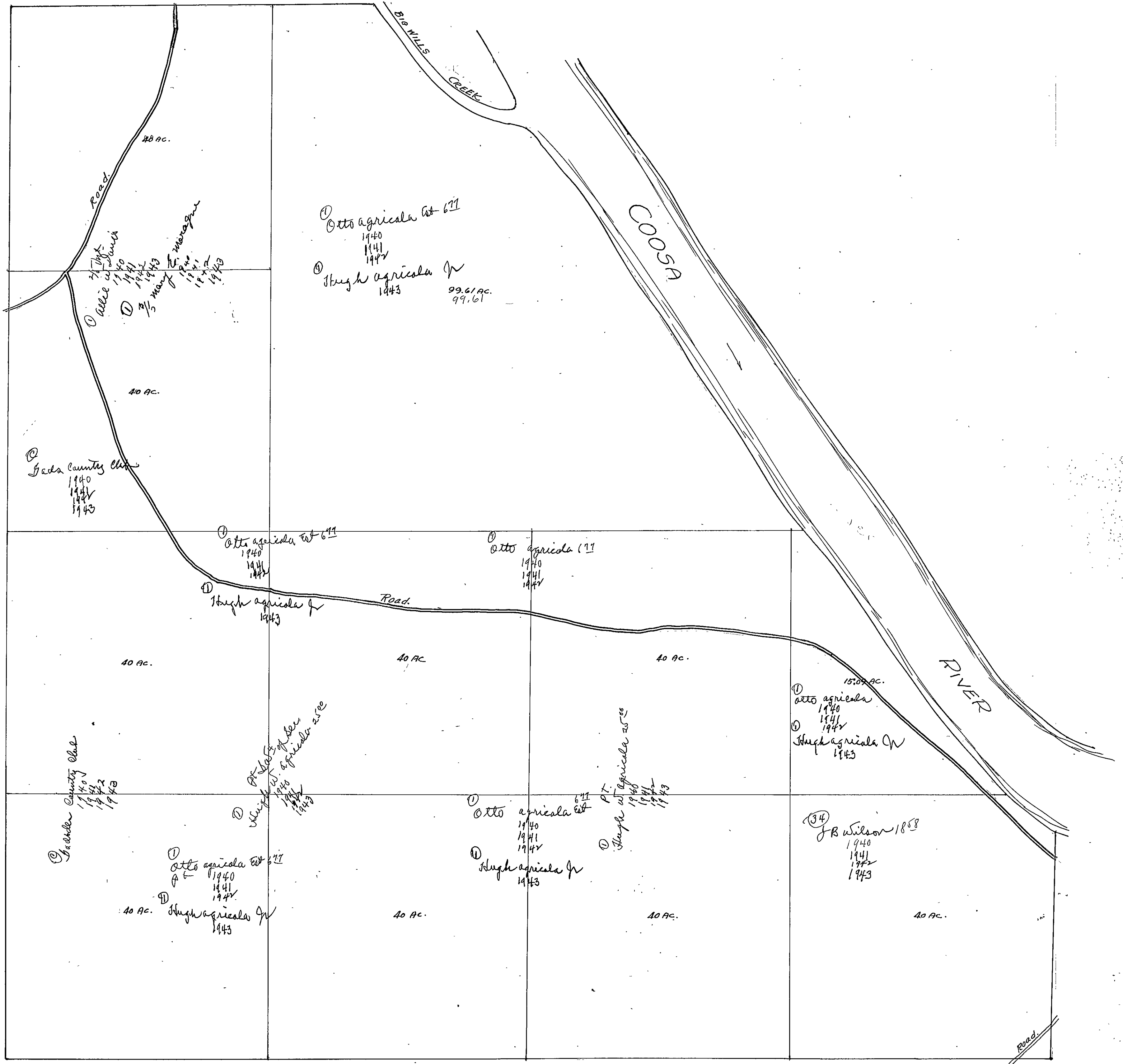

SEC. 22, TP. 12S, R. 6E.

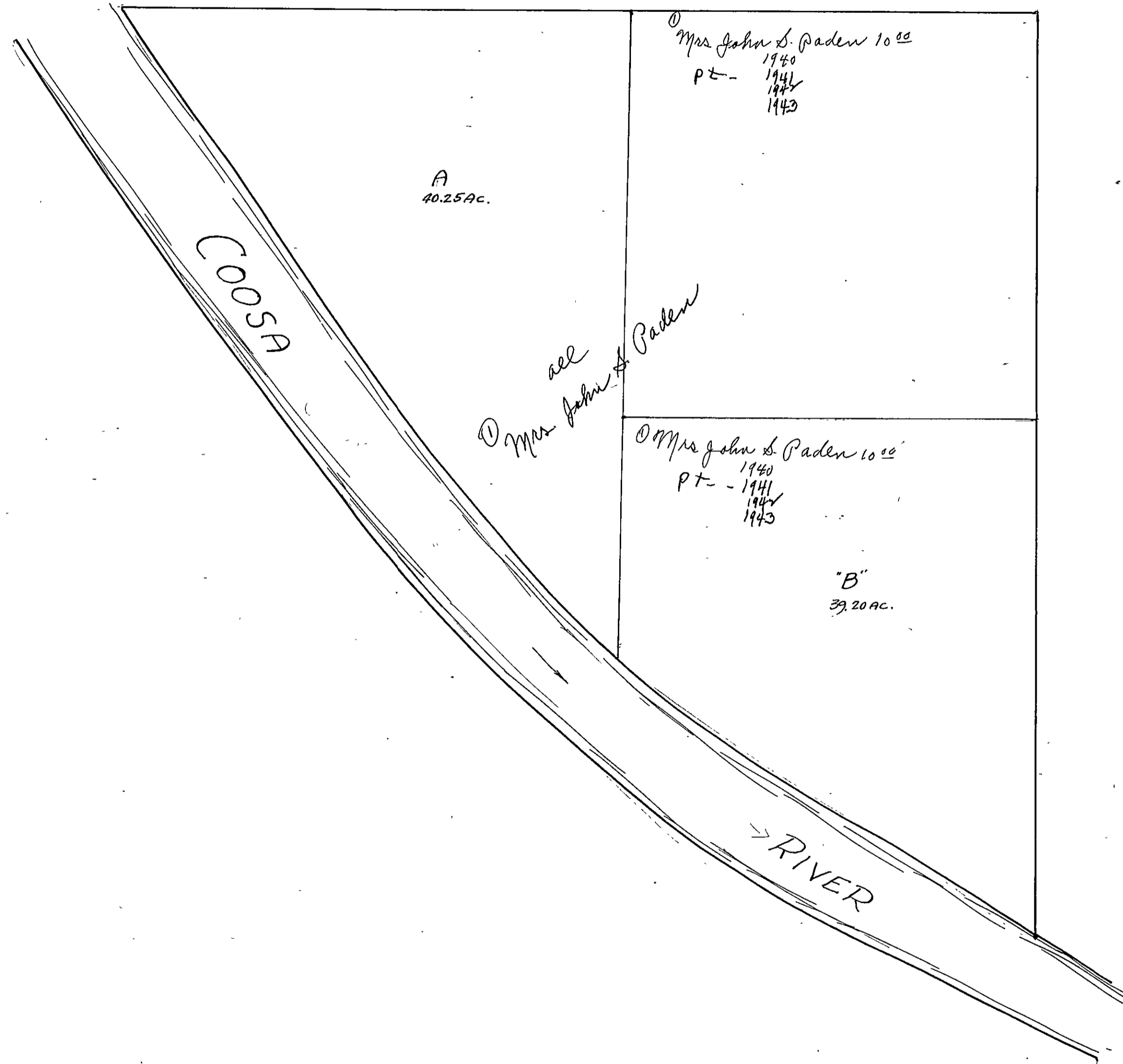

SEC. 23, TP. 12S, R. 6E.

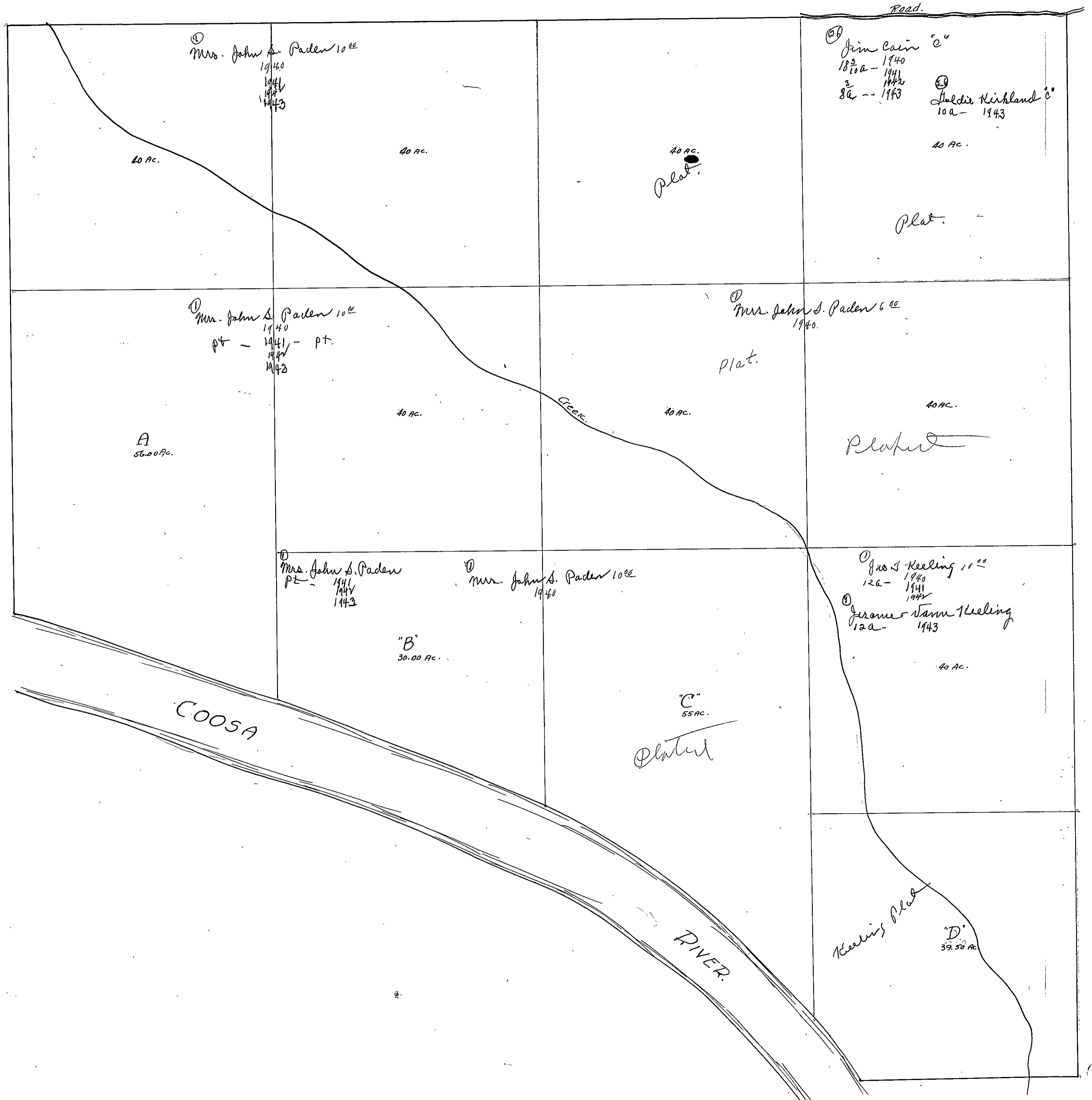

SEC. 23, TP. 12S, R. 6E.

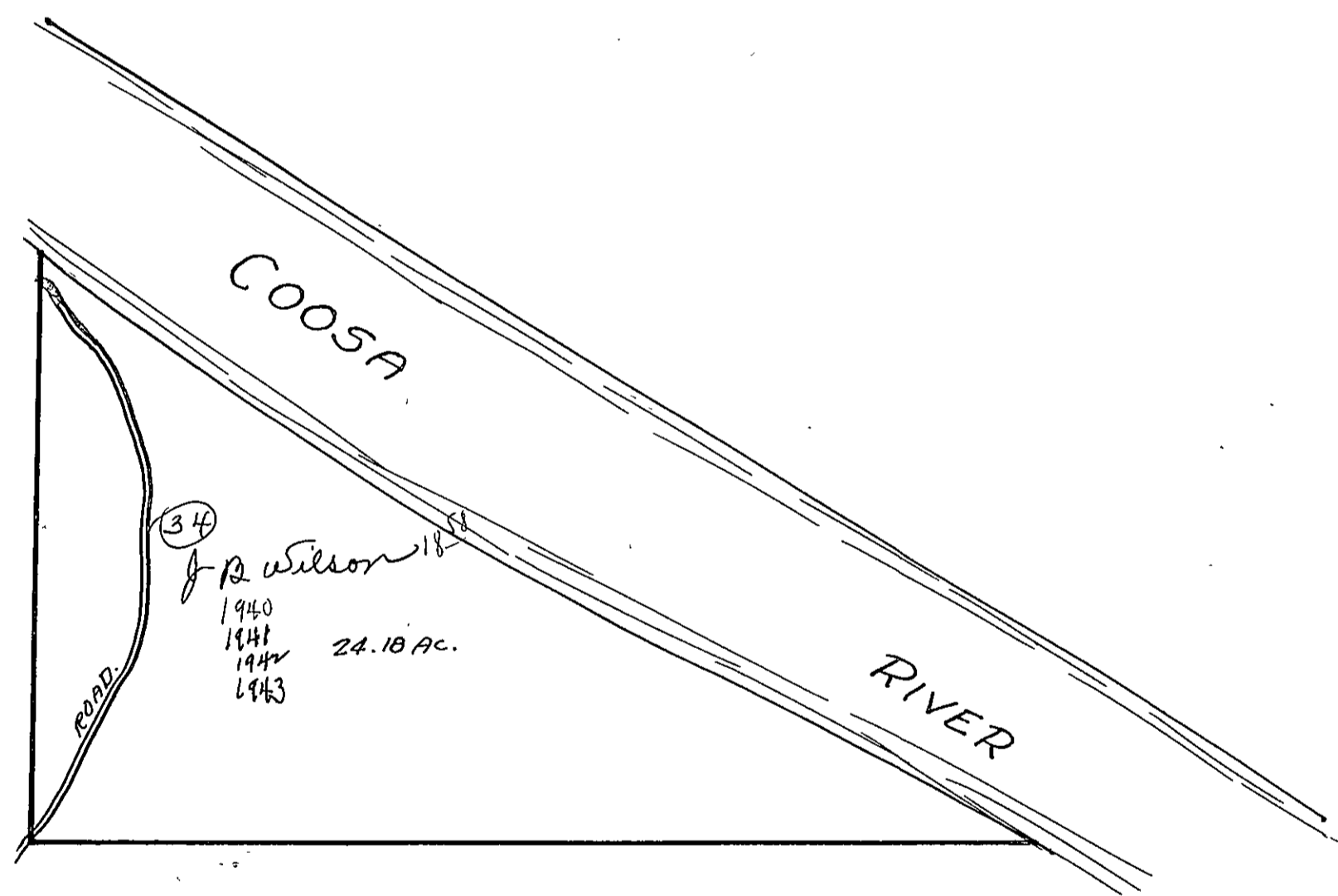

Form I-S.T.C.—Wilson Printing Company, Montgomery, Ala.

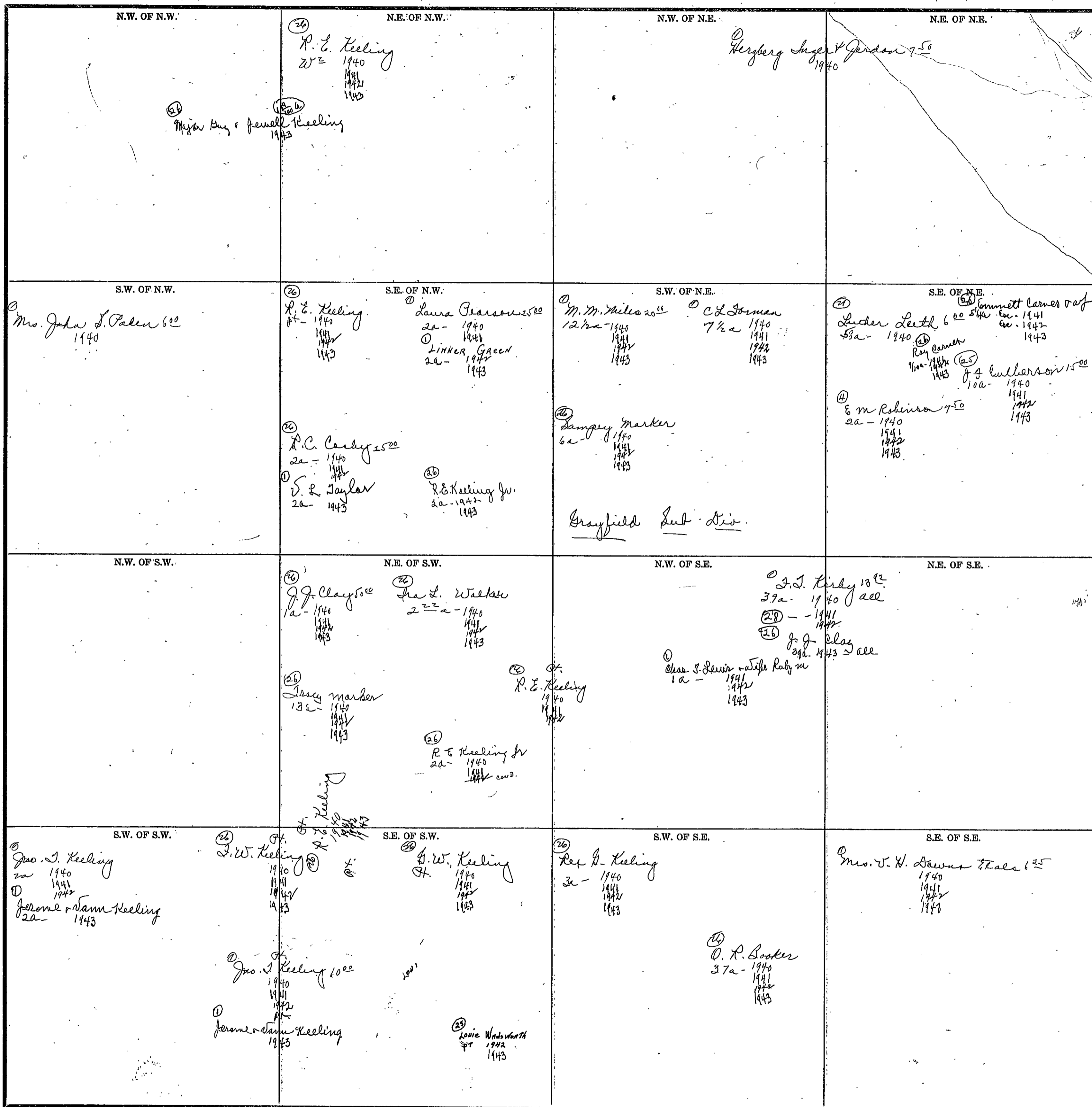

Scale—300 Ft.=1 inch

COUNTY

SEC. 25, TP. 12S, R. 6E.

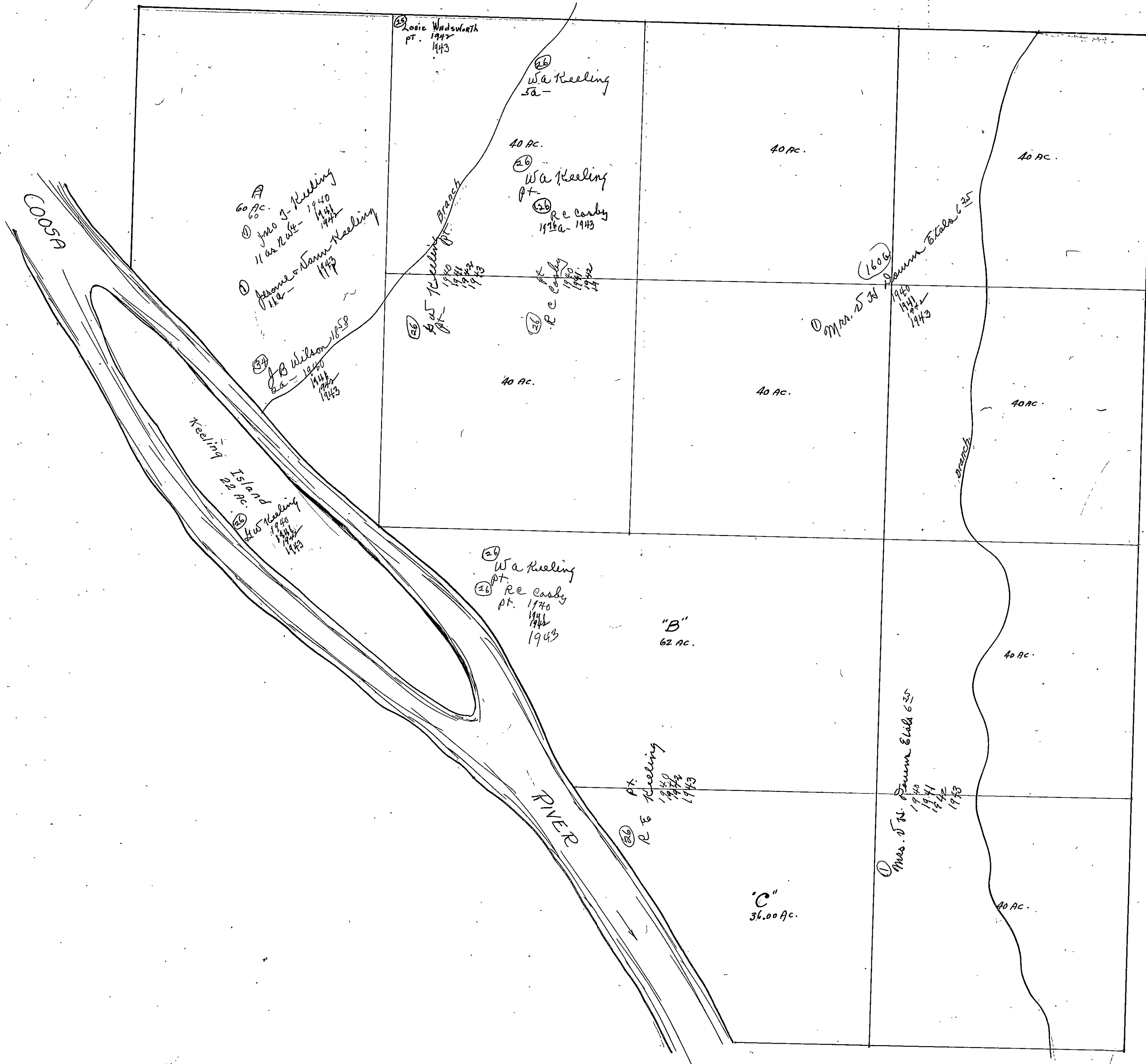

SEC. 25, TP. 12S, R. 6E.

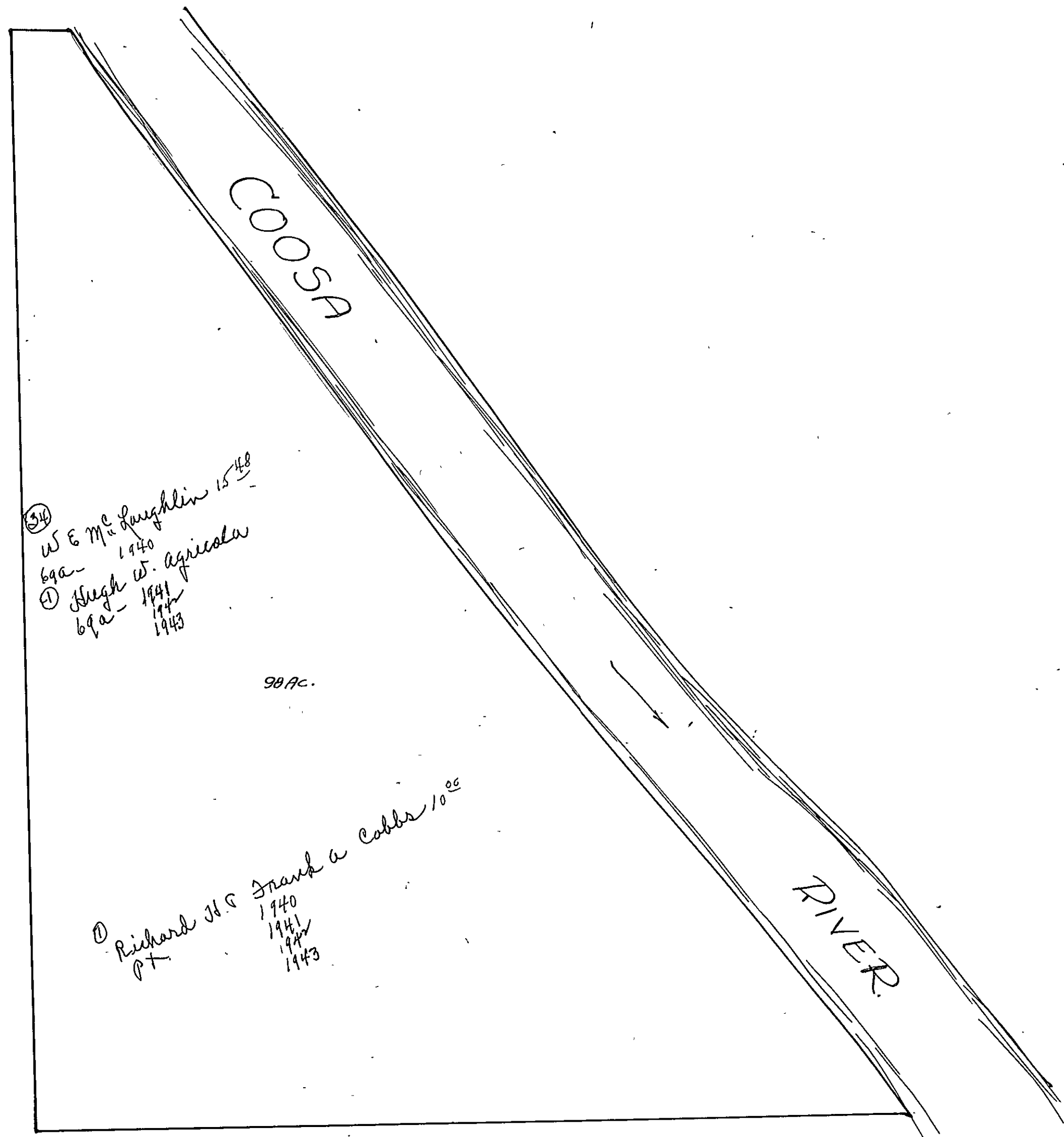

SEC. 26, TP. 12S, R6E.

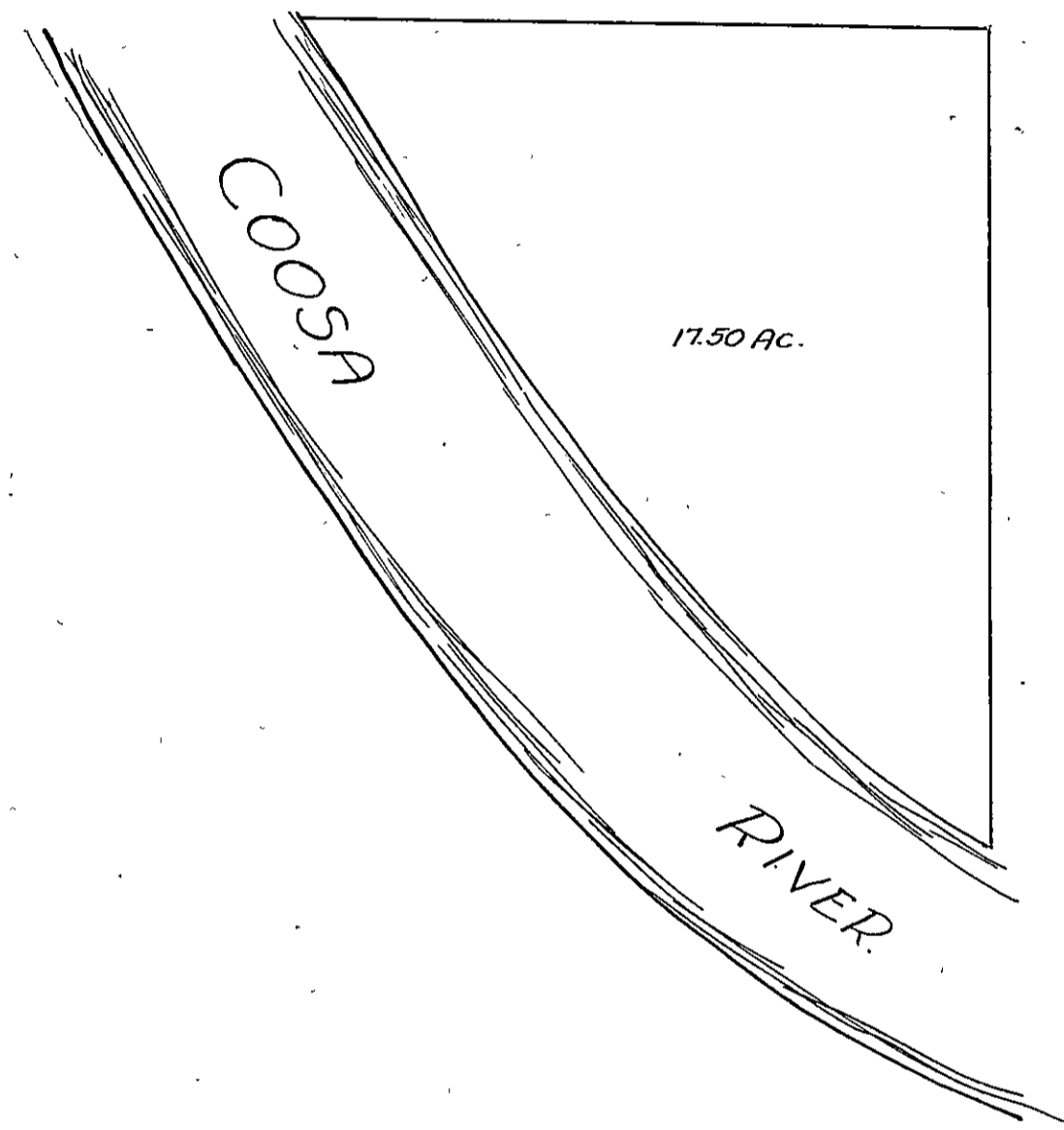

445

SECTION

26

TOWNSHIP

12

RANGE

6

Form 1-S.T.C.—Wilson Printing Company, Montgomery, Ala.

<p>N.W. OF N.W.</p> <p>(34) J. B. Wilson 1858 1940 1941 1942 1943</p>	<p>N.E. OF N.W.</p>	<p>N.W. OF N.E.</p>	<p>N.E. OF N.E.</p> <p>(34) J. B. Wilson 1858 1940 1941 1942 1943</p>
<p>S.W. OF N.W.</p> <p>(34) J. B. Wilson 696 1940 1941 1942 1943</p>	<p>S.E. OF N.W.</p>	<p>S.W. OF N.E.</p> <p>(34) J. B. Wilson 696 1940 1941 1942 1943</p>	<p>S.E. OF N.E.</p>
<p>N.W. OF S.W.</p> <p>(34) Mrs. J. B. Calhoun 50a Mrs. J. B. Calhoun 961 26a - 1940 1941 1942 1943</p> <p>(34) Frank Collins 50c 2a - 1940 1941 1942 1943</p> <p>(34) W. E. McLaughlin 14c 1940 1941 1942 1943</p> <p>(34) Hugh W. Agricola 1940 1941 1942 1943</p> <p>(34) M. A. Klyne 225e 1940 1941 1942 1943</p>	<p>N.E. OF S.W.</p> <p>(34) W. C. Stephens 1500 1940 1941 1942 1943</p> <p>3a - 1943</p> <p>(34) Dickerson w/f 1500 2a - 1940 1941 1942 1943</p>	<p>N.W. OF S.E.</p> <p>(34) W. E. McLaughlin 14c 1940 1941 1942 1943</p> <p>(34) Hugh W. Agricola 1940 1941 1942 1943</p>	<p>N.E. OF S.E.</p>
<p>S.W. OF S.W.</p> <p>(34) W. L. Hill 1200 1940 1941 1942 1943</p>	<p>S.E. OF S.W.</p> <p>(34) W. E. McLaughlin 14c 1940 1941 1942 1943</p> <p>(34) Hugh W. Agricola 1940 1941 1942 1943</p>	<p>S.W. OF S.E.</p> <p>(34) W. E. McLaughlin 14c 1940 1941 1942 1943</p> <p>(34) Hugh W. Agricola 1940 1941 1942 1943</p>	<p>S.E. OF S.E.</p>

Scale—300 Ft.=1 inch

COUNTY

SECTION 27

TOWNSHIP 12

RANGE 6

Form 1-S.T.C.—Wilson Printing Company, Montgomery, Ala.

<p>N.W. OF N.W.</p> <p>① Otto Agricola W 671 1940 1941 1942</p> <p>① Hugh Agricola Jr 1943</p> <p>③ Enter's NW 1/4 of Sec Ala. Min. Land Co. 1940 1941 1942 1943</p>	<p>N.E. OF N.W.</p> <p>① Otto Agricola W 671 1940 1941 1942</p> <p>① Hugh Agricola Jr 1943</p> <p>③ Ala. Min. Land Co. 1940 1941 1942 1943</p>	<p>N.W. OF N.E.</p> <p>① Otto Agricola W 671 1940 1941 1942</p> <p>① Hugh Agricola Jr 1943</p> <p>③ Ala. Min. Land Co. 1940 1941 1942 1943</p>	<p>N.E. OF N.E.</p> <p>③ J.B. Wilson 1858 1940 1941 1942 1943</p>
<p>S.W. OF N.W.</p> <p>① Otto Agricola 671 1940 1941 1942</p> <p>① Hugh Agricola Jr 1943</p>	<p>S.E. OF N.W.</p>	<p>S.W. OF N.E.</p> <p>① Hugh L. W. Agricola 1258 1940 1941 1942 1943</p>	<p>S.E. OF N.E.</p>
<p>N.W. OF S.W.</p> <p>③ W.P. Gavin 1940 1941 1942 1943</p>	<p>N.E. OF S.W.</p> <p>① Hugh W. Agricola 813 1940 1941 1942 1943</p>	<p>N.W. OF S.E.</p> <p>③ Homer Garmon 1065 600a - 1940 1941 1942 1943</p> <p>③ D.G. Garmon 1067 11 1/2 a - 1940 1941 1942 1943</p> <p>③ L.L. Garmon 1323 11 1/2 a - 1940 1941 1942 1943</p> <p>③ R.W. Garmon 1833 11 1/2 a - 1940 1941 1942 1943</p> <p>③ R.C. Garmon 6 1/2 a - 1941 1942 1943</p>	<p>N.E. OF S.E.</p> <p>③ Miss Bessie Pearl Clouts 1258 6a - 1940 1941 1942 1943</p> <p>③ E.A. Clouts 1252 33a - 1940 1941 1942 1943</p> <p>③ W.A. Clouts 3000 1a - 1940 1941 1942 1943</p> <p>③ S.W. Hillman WIFE 32 1/2 a - 1942 28a - 1943</p> <p>③ C.D. Garmon 1/2 a - 1943</p>
<p>S.W. OF S.W.</p> <p>③ D.G. Garmon 1069 37a - 1940 1941 1942 1943</p> <p>① Hugh W. Agricola 813 3a - 1940 1941 1942 1943</p>	<p>S.E. OF S.W.</p> <p>① Hugh W. Agricola 813 1940 1941 1942 1943</p>	<p>S.W. OF S.E.</p> <p>③ Joe H.C. Wharton 1000 1940 1941 1942 1943</p>	<p>S.E. OF S.E.</p>

Scale—300 Ft.—1 inch

COUNTY _____

450

SECTION

28

TOWNSHIP

12

RANGE

6

Form 1-S.T.C.—Wilson Printing Company, Montgomery, Ala.

<p>(27) N.W. OF N.W. Arthur Luther Ft. 1940 L. R. Johnston wife Edna Mae Adams pt. 1941 (28) Lattie Lee Gilbert 193a- 1940 1941 1942 1943 Mrs. Harrison Gilbert 2600 1940 1941 1942 1943 W.P. Swin Ft. 1940 1941 1942 1943</p>	<p>N.E. OF N.W.</p>	<p>(29) N.W. OF N.E. W. H. Swindall 1666 SW- 1940 1941 1942 1943 60a C. C. Agnew 77 1/2 - 1940 - all 1941 1942 1943 Hugh Agnew Jr 76 1/2 - 1943 - all</p>	<p>N.E. OF N.E.</p>
<p>S.W. OF N.W. W.P. Swin 1940 1941 1942 1943</p>	<p>S.E. OF N.W.</p>	<p>S.W. OF N.E. W.P. Swin 1940 1941 1942 1943</p>	<p>S.E. OF N.E.</p>
<p>N.W. OF S.W.</p>	<p>N.E. OF S.W.</p>	<p>N.W. OF S.E. W.P. Swin 1940 1941 1942 1943</p>	<p>N.E. OF S.E.</p>
<p>S.W. OF S.W. W.P. Swin 1940 1941 1942 1943</p>	<p>S.E. OF S.W.</p>	<p>S.W. OF S.E. (34) Mrs. Anne Waddill 395 40a - 1940 - 36a 1941 1942 1943</p>	<p>S.E. OF S.E. (34) Mrs. Lula Carter 102 1940 1941 1942 1943</p>

Scale—300 Ft.=1 inch

COUNTY

SECTION 29

TOWNSHIP 12

RANGE 6

Form 1-S.T.C.—Wilson Printing Company, Montgomery, Ala.

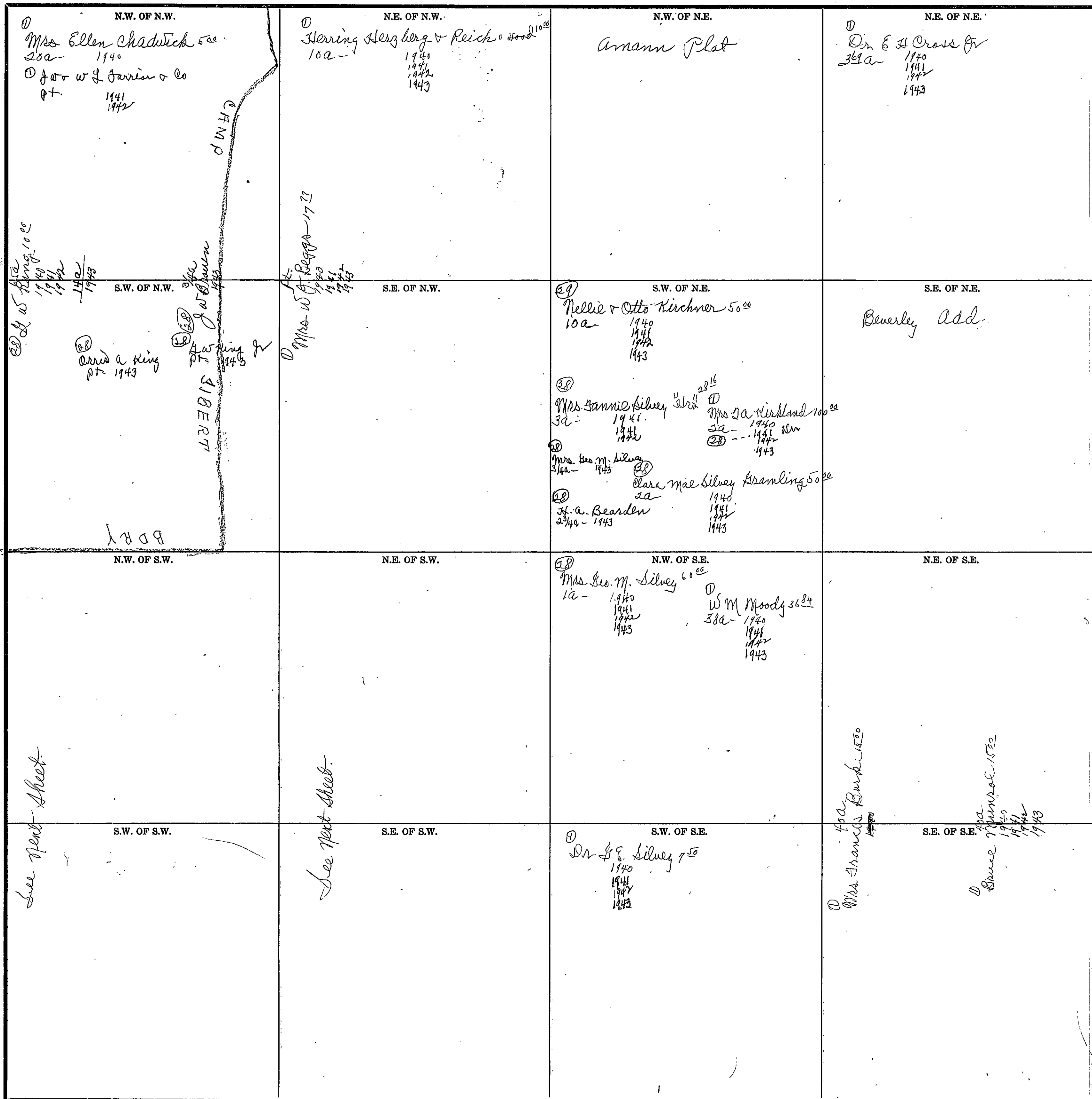

Scale—300 Ft.—1 inch

COUNTY _____

SECTION 29

TOWNSHIP 12

RANGE 6

Form 1-S.T.C.-1933 MARSHALL & BRUCE CO. HARRISVILLE

SW of SW

NE of SW

28 A. Baker 50⁰⁰
5a- 1940
1941
1942
1943

1 N J. Battle
pt.
1 G J Kirby 25³⁹
pt. 1940
28 - - 1941
1943

28 Miss Sma Abrams 20⁰⁰
1/2a- 1940
1941
1942
1943

28 Chas. F. Black 83³³
3a- 1940
1941
1942
1943

28 B. A. Simpson 50⁰⁰
10a- 1940
1941
1942
1943

28 Abbie Rush 50⁰⁰
5a- 1940

28 R. F. Chaffant 66⁶⁶
6a- 1940
1941
1942
1943

1 Mrs. & Mrs. Bruce Kelley
9a-
1 Mrs. Anna Kelley
9a- 1940
1941
1942
1943

1 Mrs. Pearl Kirk
3a- 1940
1941
1942
1943

1 J. J. Roper pt.
8⁰⁰a- 1940
1941
1942
1943

SW of SW

28 Mrs. Mattie Haynie Simpson 25⁰⁰
2a- 1940
1941

28 A. R. Steele
2⁰⁰a- 1940
1941
1942
1943

28 W. L. Dennis
2a- 1942
28 - - - 1943

28 A. B. Baker 100⁰⁰
2a- 1940
1941
1942
1943

28 F. H. Abrams 14⁰⁰
8a- 1940
1941
1942
1943

28 W. A. Simpson 20⁰⁰
1940
1941
1942
1943

28 R. F. Chaffant
1942
1943

28 K. D. Roberts 10⁰⁰
1940
1941
1942
1943

28 F. H. Abrams 40⁰⁰
1940
1941
1942
1943

28 J. H. Summicks 62⁵⁰
4a- 1940
1941
1942
1943

28 Mrs. Myrtle Irene Smith 59⁴³
3^{1/2}a- 1940
1941
2a- - - 1943

28 Cass Oershot
2a- 1943

28 Edis Simpson
1/2a-
28 Mrs. Anna B. Wharton 50⁰⁰
1/2a- 1940
1941
1942
1943

1 Mrs. Bonnie E. Leath 35¹¹
7a- 1940
1941
1942
1943

28 Mrs. J. C. Cheatwood 89⁵⁰
4a- 1940
2a- - - 1941
28 Mrs. Mattie Haynie Simpson
2^{1/2}a- 1942
1943

28 Chester J. Haynie 30⁰⁰
5a- 1940
1941
1942
1943

28 Martha Linn Rickland
2a- 1941
1942
1943

COUNTY

Scale-300 Ft.-1 Inch

Form 1-S.T.C.—Wilson Printing Company, Montgomery, Ala.

<p>N.W. OF N.W. ① J.W. & W.L. Garrison & Co. 500 1940 1941 1942</p>	<p>N.E. OF N.W.</p>	<p>N.W. OF N.E. ① Mrs. Ellen Chadwick 500 1940</p>	<p>N.E. OF N.E.</p>
<p>S.W. OF N.W. ① J.W. & W.L. Garrison & Co. 500 1940 1941 1942</p>	<p>S.E. OF N.W.</p> <p style="border: 1px solid black; border-radius: 50%; padding: 5px; display: inline-block;">Entire sec less Pt. 76 of S6 4. Camp Albert 1943</p>	<p>S.W. OF N.E. ① J.W. & W.L. Garrison & Co. 500 1940 1941 1942</p>	<p>S.E. OF N.E.</p> <p>① Bruce Minsal 1000 5a - 1940 1941</p> <p>① T.B. E.M. & Verma L. Burger 2a 1942</p>
<p>N.W. OF S.W. ① Mrs. Ellen Chadwick 500 1940 ① J.W. & W.L. Garrison & Co. 1941 1942</p>	<p>N.E. OF S.W.</p> <p>② Mrs. Anna B. Wharton 100 1940 1941 1942</p>	<p>N.W. OF S.E.</p> <p>① J.B. & M. Verma L. Burger 2a 1941 1942</p> <p>② Mrs. Anna B. Wharton 100 1940 - 31a 1941 1942</p>	<p>N.E. OF S.E.</p> <p>② Mrs. Anna B. Wharton 100 11a - ② H. A. Bearden 1000 24ba - 1940 1941 1942 CAMP ① J. Hoyt Pope Pt. 1940 1941 1942 SIBERT</p>
<p>S.W. OF S.W. ① Dr. J.C. Larkin 300 1940 1941 1942</p>	<p>S.E. OF S.W.</p> <p>② Mrs. Anna B. Wharton 100 1940 1941 1942</p>	<p>S.W. OF S.E.</p> <p>② Mrs. Anna B. Wharton 100 see - 1940 1941 1942</p>	<p>S.E. OF S.E.</p> <p>② W.A. Barksdale 2205 1940 1941 1942</p> <p>B.D.Y.</p>

Scale—300 Ft.=1 inch

COUNTY _____

SECTION 31

TOWNSHIP 12

RANGE 6

Form 1-S.T.C.-Wilson Printing Company, Montgomery, Ala.

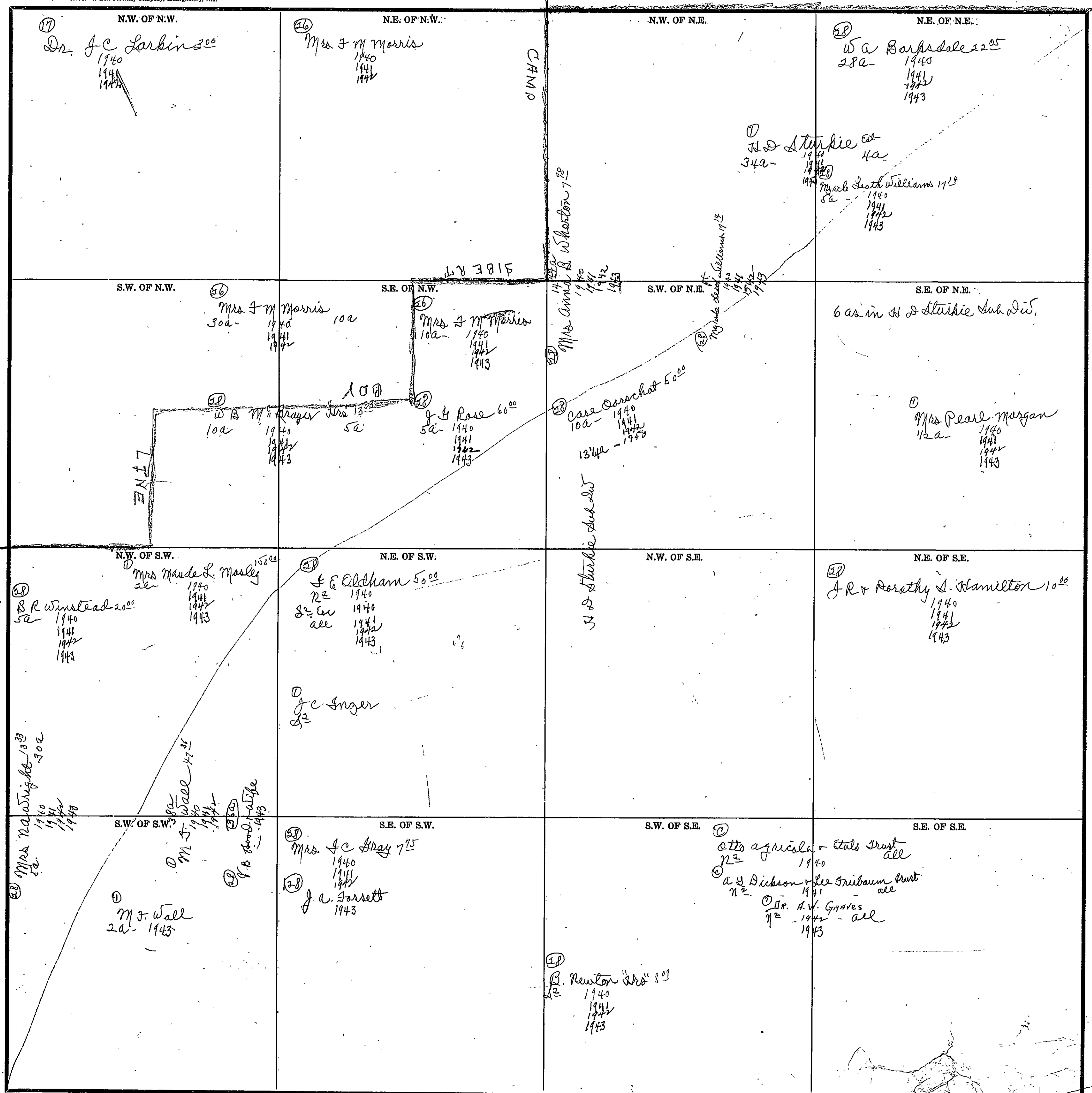

Scale - 300 Ft. = 1 inch

COUNTY _____

4574

SECTION 32

TOWNSHIP 12

RANGE 6

Form I-S.T.C.—Wilson Printing Company, Montgomery, Ala.

<p>N.W. OF N.W.</p> <p>① Mrs Reall Morgan 1940 1941 1942 1943</p> <p>② Small Sec 10 1940 1941 1942 1943</p> <p>③ Brown Service Federal Home Loan 1940 1941 1942 1943</p>	<p>N.E. OF N.W.</p> <p>② Mrs Maggie Rye 38²⁹ 19a 1940 1941 1942 1943</p> <p>Emmie N. Brown Sub Div.</p>	<p>N.W. OF N.E.</p> <p>② C L Stripplin Est. 10⁰⁰ 1940 1941 1942 1943</p>	<p>N.E. OF N.E.</p> <p>① C G Cassella 5⁰⁰ 1940 1941 1942 1943</p>
<p>S.W. OF N.W.</p> <p>R.R. yards & 50a Barksdale Sub Div.</p>	<p>S.E. OF N.W.</p> <p>Emmie N. Brown Sub Div.</p>	<p>S.W. OF N.E.</p> <p>① Dr H J Savage 9⁶¹ 1940 1941 1942 1943</p>	<p>S.E. OF N.E.</p> <p>① W P Gwin 1940 1941 1942 1943</p>
<p>N.W. OF S.W.</p> <p>② J R & Dorothy Hamilton 10⁰⁰ 1940 1941 1942 1943</p>	<p>N.E. OF S.W.</p> <p>Emmie N. Brown Sub Div.</p>	<p>N.W. OF S.E.</p> <p>① Dr H J Savage 9⁶¹ 1940 1941 1942 1943</p>	<p>N.E. OF S.E.</p> <p>② Mrs S S Swindall "Mrs" 10⁰⁰ 1940 1941 1942 1943</p> <p>① W. P. Gwin + wife 1940 1941 1942 1943</p>
<p>S.W. OF S.W.</p> <p>① Otto Agricola & Etala Trust 1940</p> <p>② a L Dickson - See Freibaum trust 1941</p> <p>③ H. H. Grates 1942 1943</p>	<p>S.E. OF S.W.</p> <p>① Dr H J Savage 9⁶¹ 1940 1941 1942 1943</p>	<p>S.W. OF S.E.</p> <p>① Dr H J Savage 9⁶¹ 1940 1941 1942 1943</p> <p>② Edget Smith 1940 1941 1942 1943</p>	<p>S.E. OF S.E.</p> <p>② Edget Smith 1940 1941 1942 1943</p> <p>① M H Smith 10⁰⁰ 1940 1941 - Est</p> <p>BENTON</p>

Scale—300 Ft.=1 inch

COUNTY

SECTION 33

TOWNSHIP 12

RANGE 6

Form 1-S.T.C.—Wilson Printing Company, Montgomery, Ala.

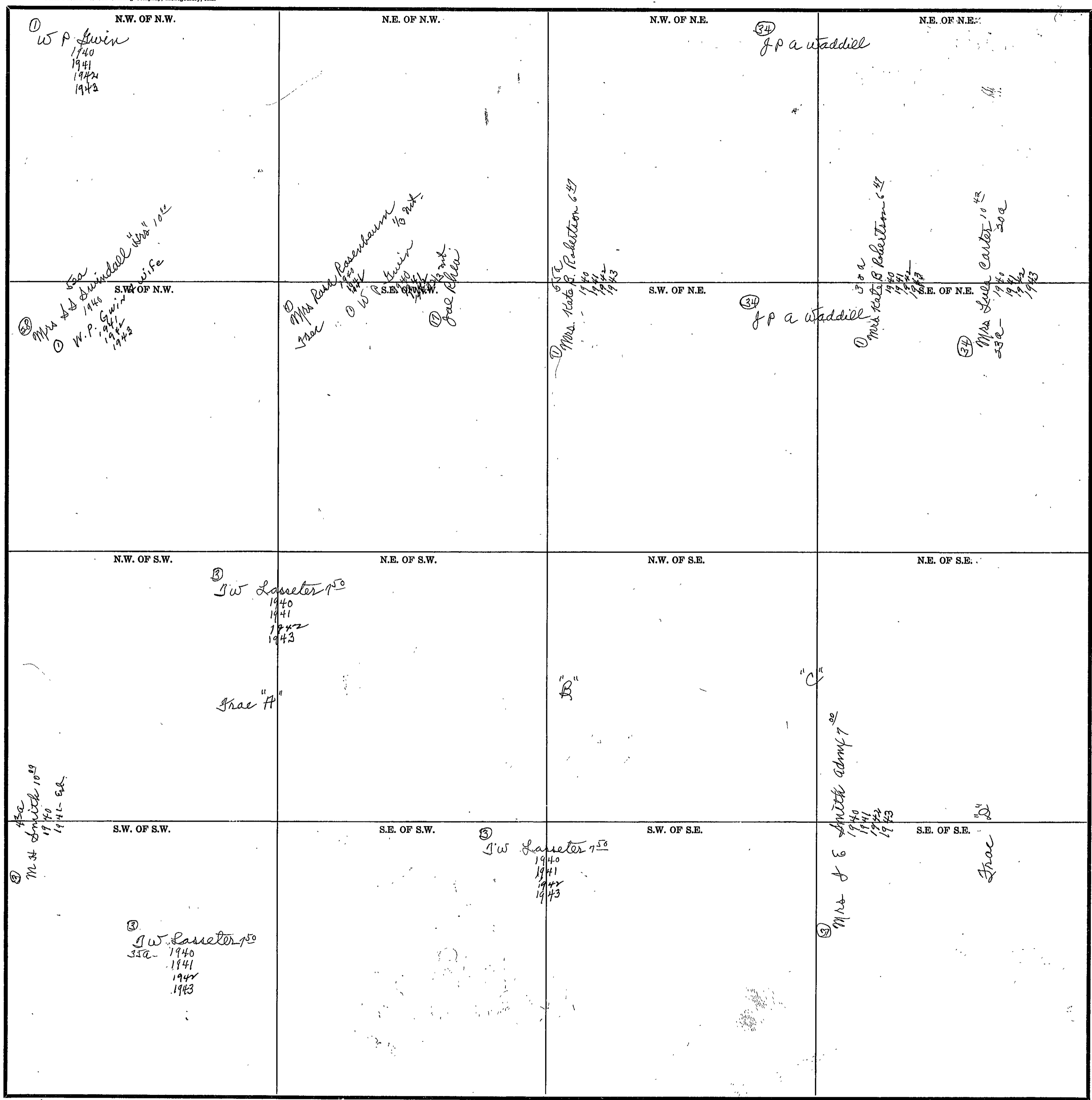

Scale—300 Ft.=1 inch

COUNTY _____

Form 1-S.T.C.—Wilson Printing Company, Montgomery, Ala.

<p>N.W. OF N.W.</p> <p>(34) Mrs Anna Waddell 36a-</p> <p>(34) J M Herring 833 36a- 1940 30a 1941 1942</p> <p>(34) H B Herring 10⁰⁰ 4a- 1940 1941 1942 1943</p> <p>(34) J. R. Silvers wife 30a- 1943</p>	<p>N.E. OF N.W.</p> <p>(34) J J Seales 10⁰⁰ 1940</p> <p>(34) Mrs J. B. Bramling 1941 1942 1943</p>	<p>N.W. OF N.E.</p> <p>(34) W A Wharton Pt.</p> <p>(34) Joe H C Wharton 10⁰⁰ 722a- 1940 1941 1942 1943</p>	<p>N.E. OF N.E.</p> <p>(34) Joe H C Wharton 10⁰⁰ 1940 1941 1942 1943</p>
<p>S.W. OF N.W.</p> <p>(34) Mrs Lela Carter 10⁴² 103a- 1940 1941 1942 1943</p>	<p>S.E. OF N.W.</p> <p>(34) Mrs J. B. Bramling 1941 1942</p>	<p>S.W. OF N.E.</p> <p>(34) W A Wharton Pt.</p> <p>(34) J B Herring 229 1940 1941 1942 1943</p>	<p>S.E. OF N.E.</p> <p>(34) French Wharton 12⁵⁰ 30a- 1940 1941 1942 1943</p>
<p>N.W. OF S.W.</p> <p>(34) J J Seales 10⁰⁰ 10a 1940</p> <p>(34) Mrs B Bramling 1941</p>	<p>N.E. OF S.W.</p> <p>(34) Mrs J. B. Bramling 1941 1942 1943</p>	<p>N.W. OF S.E.</p> <p>(34) C J Lanmergan 11⁴² 1940 1941 1942 1943</p>	<p>N.E. OF S.E.</p> <p>(34) French Wharton 12⁵⁰ 10a- 1940 1941 1942 1943</p> <p>(34) Mrs J W Kidney 11⁴⁹ 722a 1940 1941 1942 1943</p>
<p>S.W. OF S.W.</p> <p>(34) J a Burns wife 6⁴⁵ 1940 1941 1942 1943</p>	<p>S.E. OF S.W.</p>	<p>S.W. OF S.E.</p> <p>(34) C J Lanmergan 10⁵⁸ 85a 1940 1941 1942 1943</p>	<p>S.E. OF S.E.</p>

Scale—300 Ft.=1 inch

COUNTY _____

SECTION 35

TOWNSHIP 12

RANGE 6

Form 1-S.T.C.—Wilson Printing Company, Montgomery, Ala.

<p>N.W. OF N.W. (34) W J Hill 12⁰⁰ 1940 1941 1942 1943</p>	<p>N.E. OF N.W.</p>	<p>N.W. OF N.E. (34) W J Hill 12⁰⁰ 30a- 1940 1941 1942 1943</p>	<p>N.E. OF N.E. (34) J S Wilson 12⁰⁰ 10a- 1940 - all 1941 1942 1943</p> <p>(37) J S Crawford 13⁶³ pt. 1940</p>
<p>S.W. OF N.W. (34) Mrs R J Wharton 11²⁵ 1940 1941 1942 1943</p>	<p>S.E. OF N.W.</p>	<p>S.W. OF N.E. (34) Ed Wharton 9⁵⁵ 18⁸⁹a- 1940 all 1941 1942</p> <p>(34) J. C. Morgan 18⁸⁹a. 1943 - all</p> <p>(34) O C Sansom 10⁸⁸ 20⁷⁰a- 1940 1941 1942 21⁷⁰a- 1943</p>	<p>S.E. OF N.E.</p>
<p>N.W. OF S.W. (34) Mrs B B Wharton 12⁰⁰ 1940 1941 1942 1943</p>	<p>N.E. OF S.W.</p>	<p>N.W. OF S.E. (34) O C Sansom 10a- 1943</p>	<p>N.E. OF S.E. (34) Ed Wharton 9⁵⁵ 33⁶²a. 1940 28²a 1941 1942</p> <p>(34) J. C. Morgan 33⁶²a- 1943 - 28⁵a</p> <p>(34) Odie Sims 13⁷⁵ pt. 1940 pt. 1941 1942 1943</p>
<p>S.W. OF S.W. (34) O C Sansom 10⁸⁸ 1940 1941 1942 1943</p> <p>(34) D B Fulho 13⁵³ 23⁶⁴a- 1940 - 23⁶⁴a 1941 1942 1943</p>	<p>S.E. OF S.W. (34) O C Sansom 10a-</p>	<p>S.W. OF S.E. (34) E P Wharton 9⁵⁵ 45a- 1940 1941 1942</p> <p>(34) J. C. Morgan 45⁰a- 1943</p>	<p>S.E. OF S.E. (34) Odie Sims 13⁷⁵ pt. 1940 pt. 1941 1942 1943</p>

Scale—300 Ft.=1 inch

COUNTY

SEC. 36, TP. 12S, R. 6E.

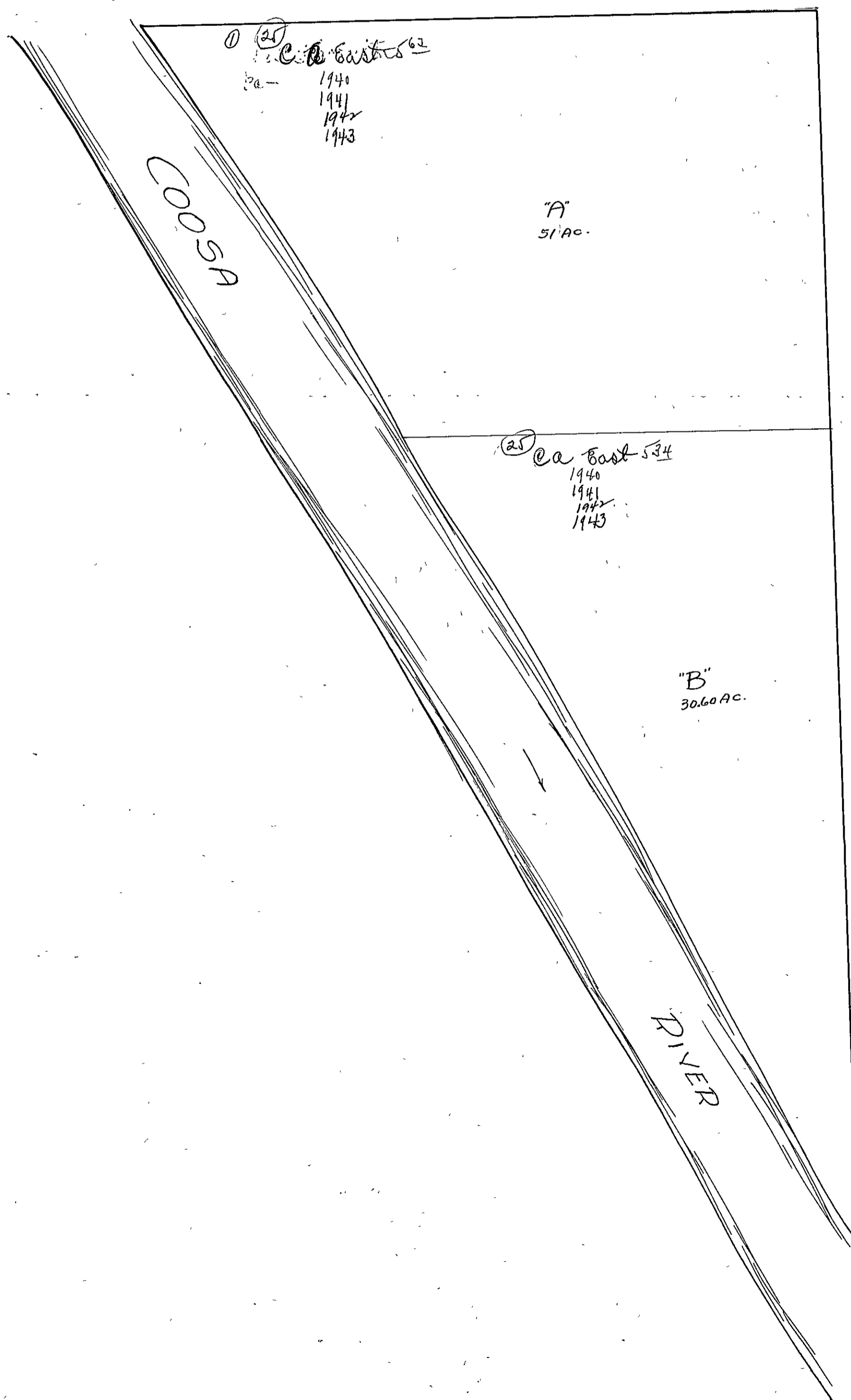

SEC. 36, TP. 12S, R6E.

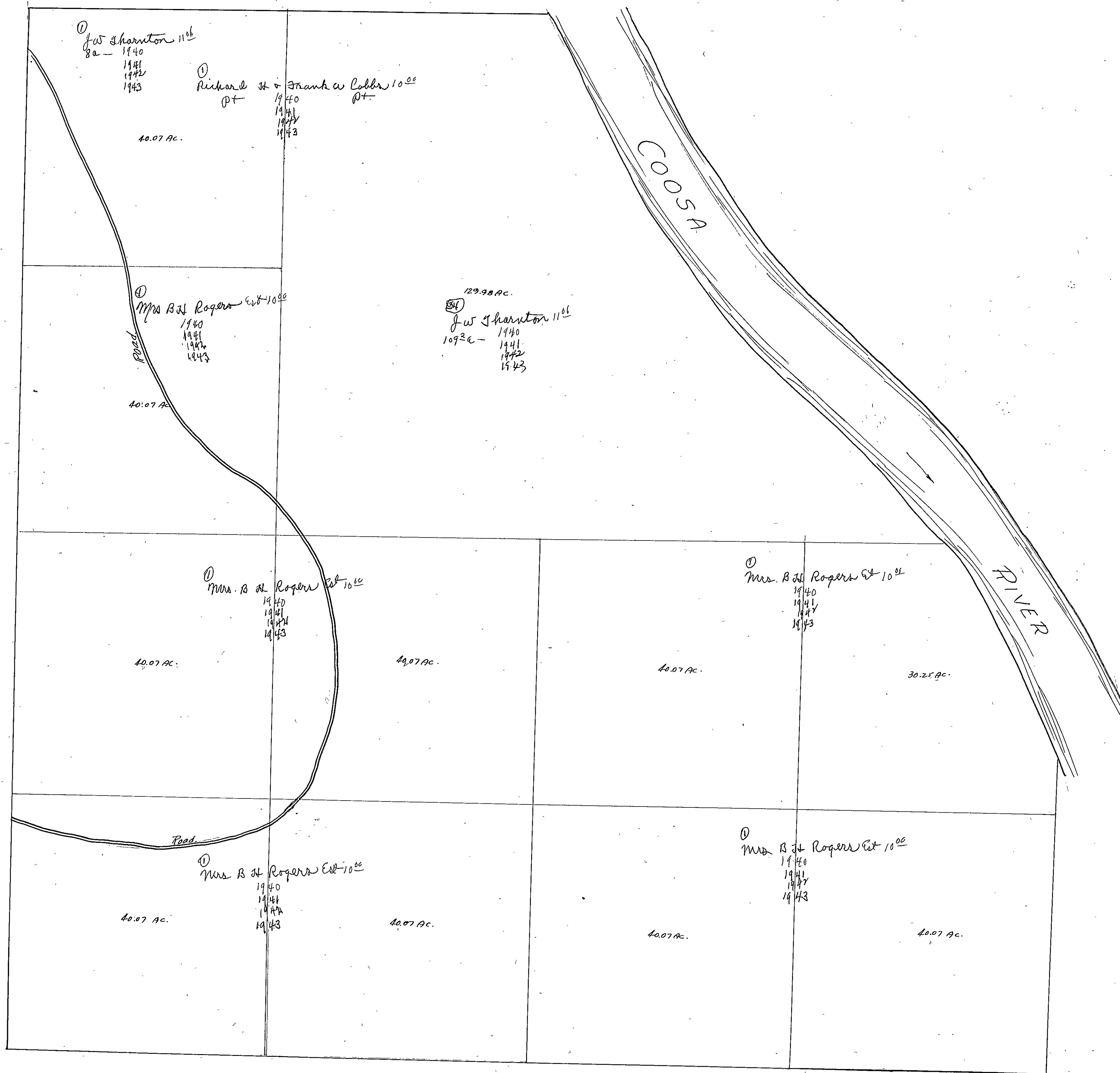

SECTION 1

TOWNSHIP 12

RANGE 7

Form 1-S.T.C.—Wilson Printing Company, Montgomery, Ala.

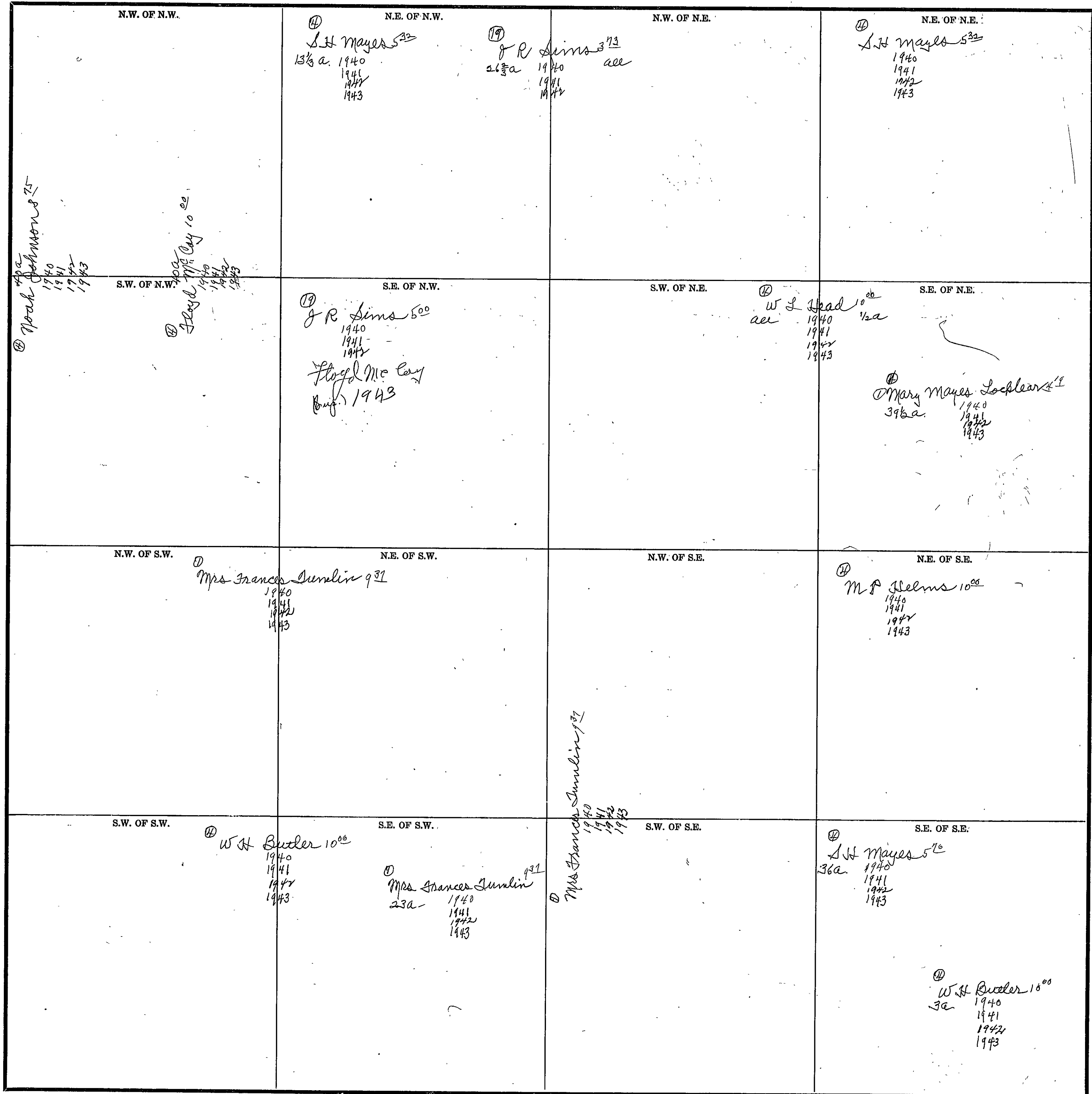

Scale—300 Ft.—1 inch

COUNTY _____

Form 1-S.T.C.—Wilson Printing Company, Montgomery, Ala.

<p>N.W. OF N.W.</p> <p>④ M P Helms 8⁰⁰ 1940 1941 1942 1943</p>	<p>N.E. OF N.W.</p> <p>④ J J Handy 26a- 1942</p> <p>④ J J Handy 8⁰⁰ 563a 1940 1941 1942 1943</p> <p>④ H S Alford 8⁰⁰ 132a- 1940 1941 1942 1943</p> <p>④ J J Handy 8⁰⁰ 125a 1940 1941 1942 1943</p>	<p>N.W. OF N.E.</p>	<p>N.E. OF N.E.</p>
<p>S.W. OF N.W.</p> <p>④ Eva Lee Stanfield 6²⁵ 1940 1941 1942 1943</p>	<p>S.E. OF N.W.</p> <p>④ J W Johnson 10⁰⁰ 1940 1941 1942 1943 - 35 1/2 a</p> <p>④ J B Gorton 112a- 1943</p> <p>④ J S Smith 1942 1/2 a 1943</p> <p>④ J Stewart Smith 2a- 1943</p>	<p>S.W. OF N.E.</p> <p>④ J J Handy 6⁰⁰ 63 1940 1941 1942 1943</p> <p>④ J C Head 3⁰⁰ 82 1940 1941 1942 1943</p> <p>④ J W Handy 203/4a- 1943</p>	<p>S.E. OF N.E.</p> <p>④ J C Head 3⁰⁰ 1940 1941 1942 1943</p>
<p>N.W. OF S.W.</p>	<p>N.E. OF S.W.</p> <p>④ J E Handy 8⁰⁰ 1940 1941</p> <p>④ J F Mitchell 1942 1943</p>	<p>N.W. OF S.E.</p> <p>④ D H Puckett 7⁵⁰ 1940 1941 1942 1943</p>	<p>N.E. OF S.E.</p> <p>④ J C Head 3⁰⁰ 3a- 1940 1941 1942 1943</p> <p>④ E C Thompson 14a- 1943</p> <p>④ Miss Annie Spinks 10⁰⁰ 37a- 1940 1941 1942 1943</p>
<p>S.W. OF S.W.</p> <p>④ J W Godfrey 6²⁵ 1940 1941 1942 1943</p>	<p>S.E. OF S.W.</p>	<p>S.W. OF S.E.</p> <p>④ D H Puckett 7⁵⁰ 1940 1941 1942 1943</p>	<p>S.E. OF S.E.</p> <p>④ J L Puckett 1940 1941 1942 1943</p>

Scale—300 Ft.=1 inch

COUNTY

Handwritten notes on the right margin.

SECTION 3

TOWNSHIP 12

RANGE 7

Form 1-S.T.C.—Wilson Printing Company, Montgomery, Ala.

<p>N.W. OF N.W.</p> <p>④ Sw Jones 968 1940 1941 1942 1943</p>	<p>N.E. OF N.W.</p> <p>④ A J Smith 437 all 1940 1941 1942 1943</p>	<p>N.W. OF N.E.</p>	<p>N.E. OF N.E.</p>
<p>S.W. OF N.W.</p> <p>④ M D Burnett 625 1940 1941 1942 1943</p>	<p>S.E. OF N.W.</p>	<p>S.W. OF N.E.</p> <p>④ J M Harshaw 621 all 1940 1941 1942 1943</p>	<p>S.E. OF N.E.</p> <p>④ M A Helms 800 1940 1941 1942 1943</p>
<p>N.W. OF S.W.</p> <p>④ M D Burnett 625 1940 1941 1942 1943</p>	<p>N.E. OF S.W.</p> <p>④ W H Smith 1000 1940 1941 1942 1943</p>	<p>N.W. OF S.E.</p> <p>④ J G Davies 750 1940 1941 1942 1943</p>	<p>N.E. OF S.E.</p> <p>④ R L Godfrey © The American NATL. BK 1942</p>
<p>S.W. OF S.W.</p> <p>④ M D Burnett 600 55a 1940 1941 1942 1943</p> <p>④ W H Smith 25a 1940 1941 1942 1943</p>	<p>S.E. OF S.W.</p>	<p>S.W. OF S.E.</p> <p>④ Dr. C. B. Barfoot & C. E. Conley 1943</p>	<p>S.E. OF S.E.</p> <p>④ R L Godfrey The American NATL. BK Exc. 1940-1941</p> <p>④ Dr. C. B. Barfoot & C. E. Conley 1943</p>

Scale—300 Ft.=1 inch

COUNTY _____

1/0
1/20
1/60

SEC. 4, TP 12S, R 7E.

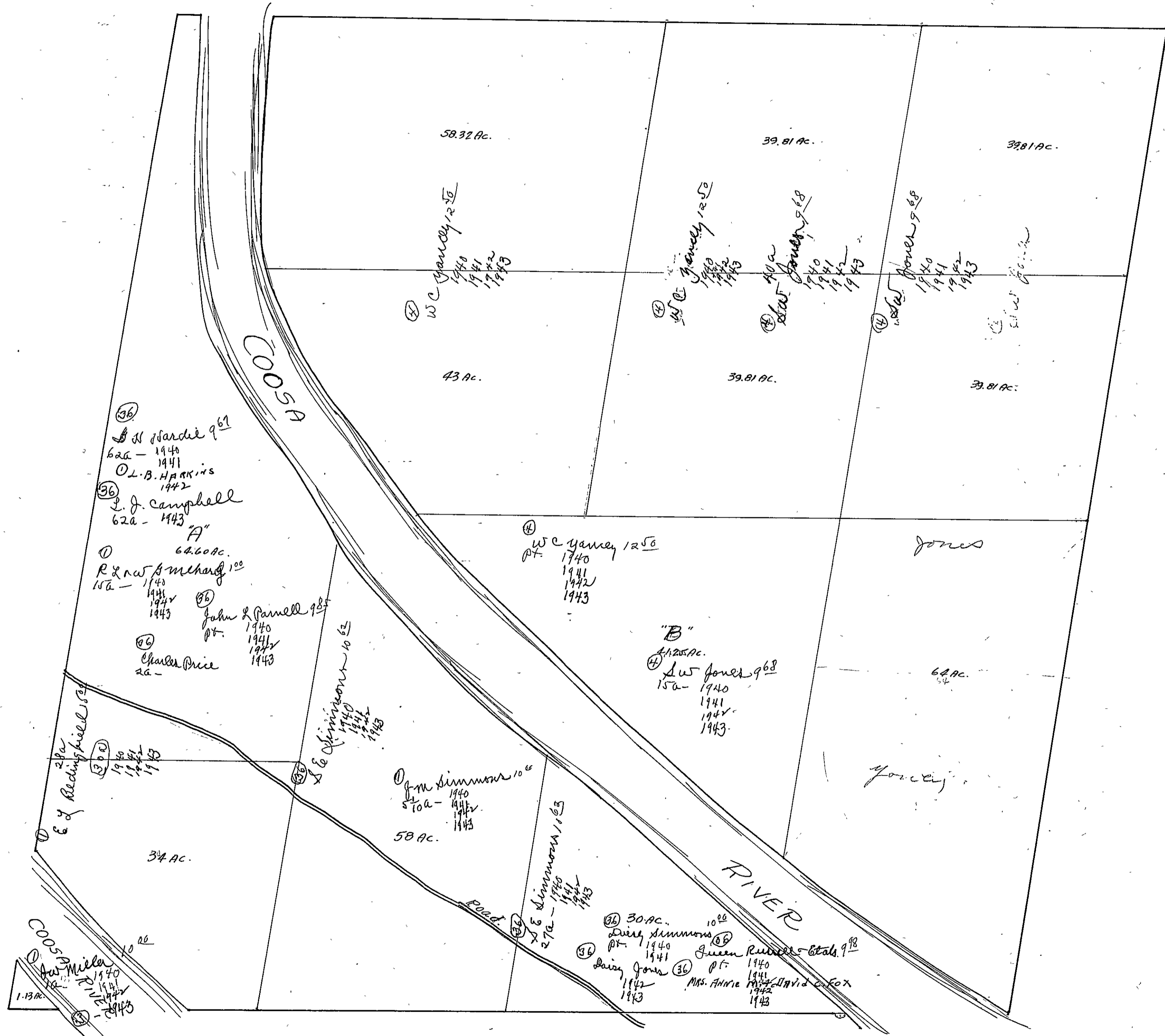

SEC. 5, TP. 12S, R 7E.

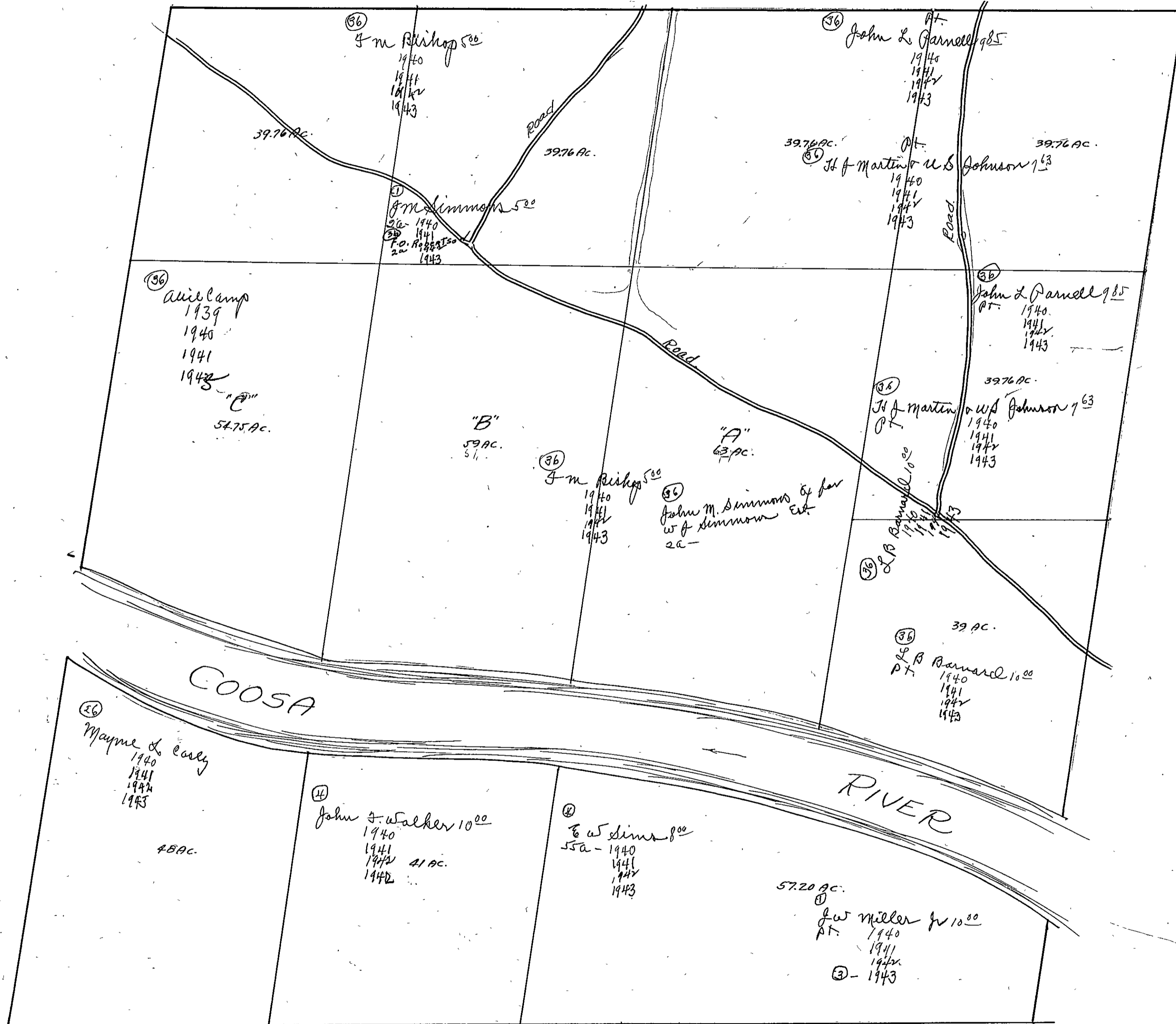

SEC. 6, TP. 12S, R 7E.

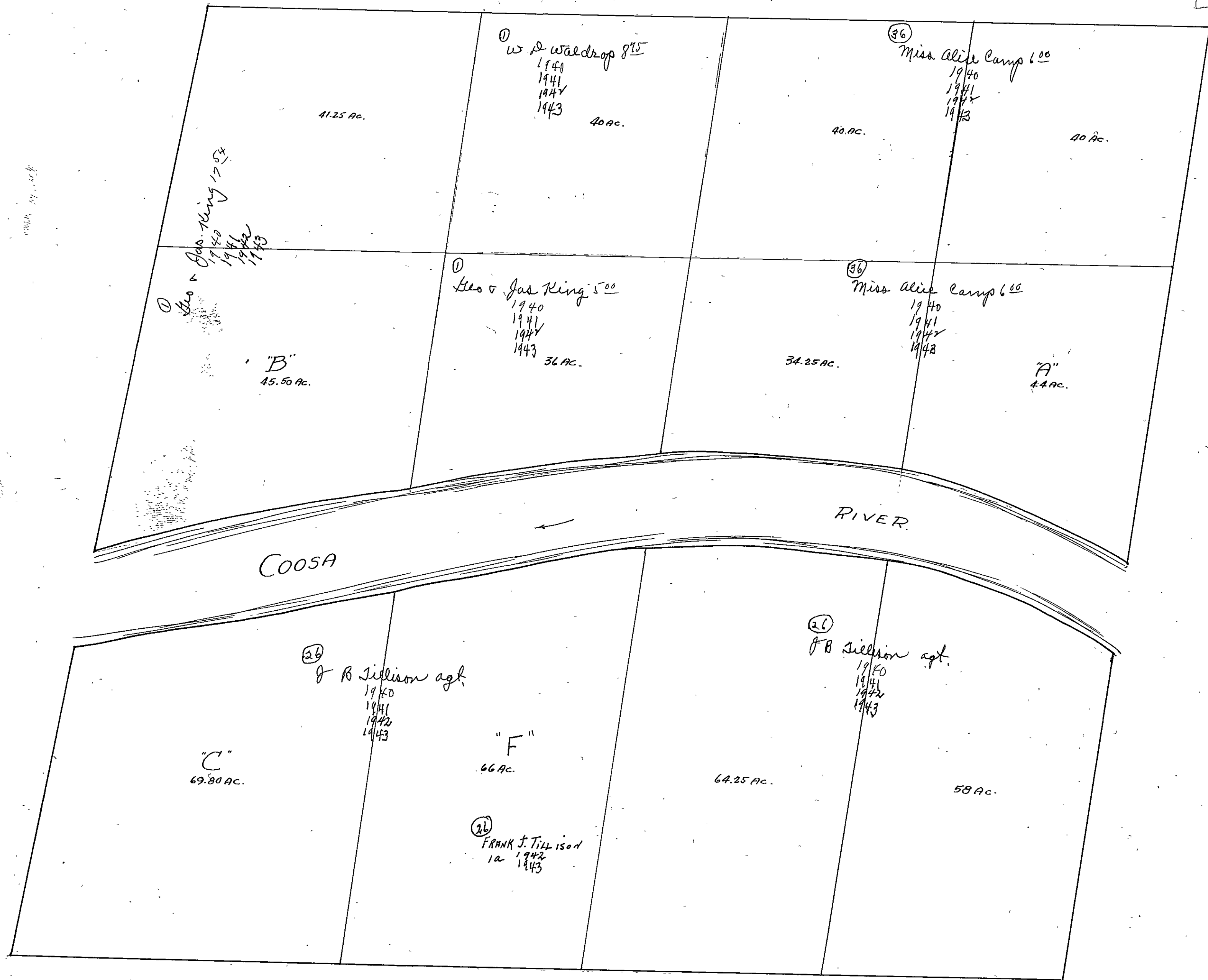

SEC. 7. TP. 12S. R. 7E.

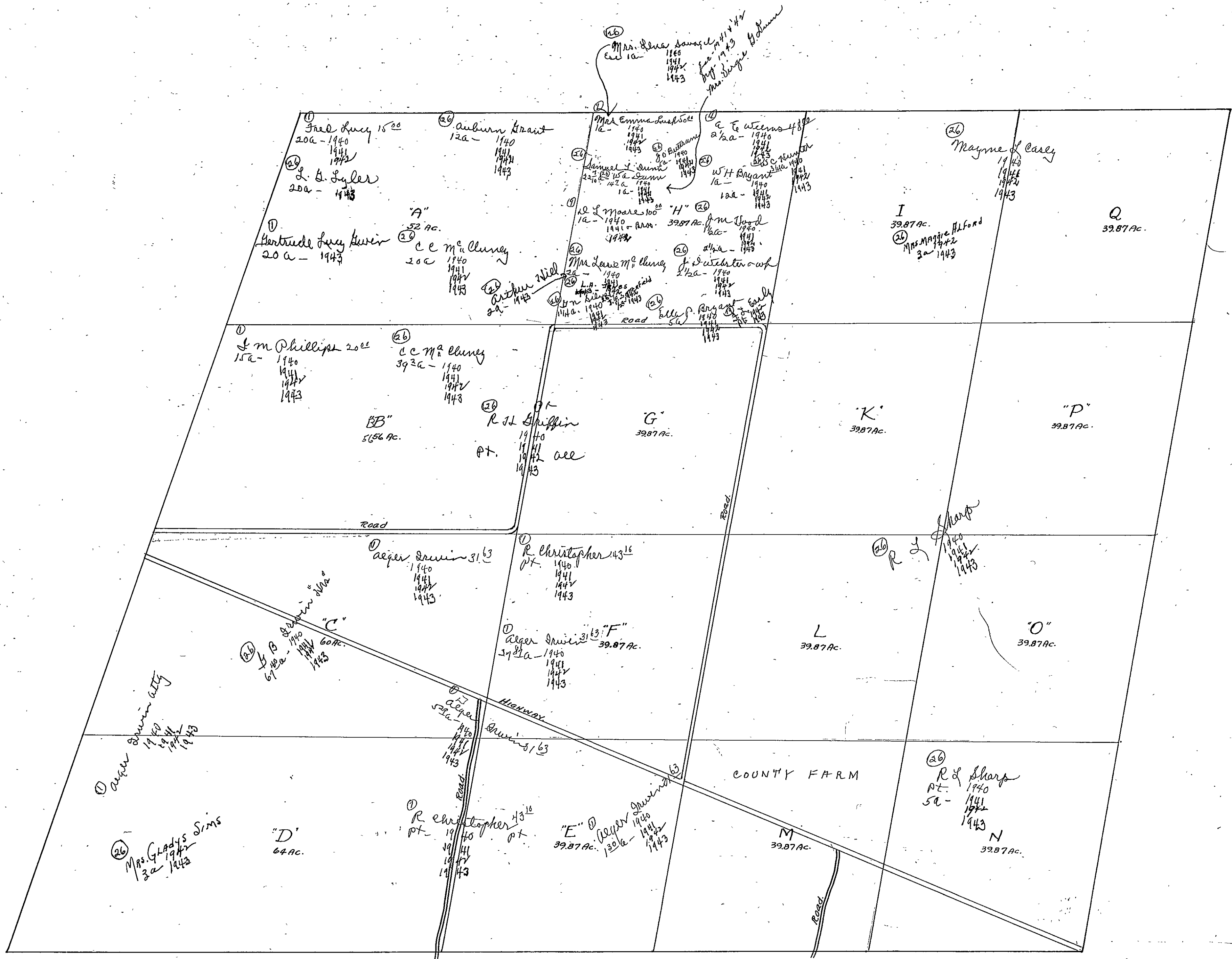

Form 1-S.T.C.—Wilson Printing Company, Montgomery, Ala.

<p>N.W. OF N.W.</p> <p>②⑥ Mayme L. Casey 1940 1941 1942 1943</p>	<p>N.E. OF N.W.</p> <p>④ J Reaves Walker Mrs. Willie C. Sandifer 900 1940 1941 1942 1943</p>	<p>N.W. OF N.E.</p> <p>④ Miss Mary Belle Zora Walker 1000 1940 1941 1942 1943</p>	<p>N.E. OF N.E.</p>
<p>S.W. OF N.W.</p> <p>②⑥ R L Sharp 1940 1941 1942 1943</p>	<p>S.E. OF N.W.</p>	<p>S.W. OF N.E.</p> <p>④ E W Sims 800 1940 1941 1942 1943</p>	<p>S.E. OF N.E.</p> <p>④ R C Sims 1000 1940 1941 1942 1943</p> <p>④ J W Miller 1000 1940 1941 1942 1943</p>
<p>N.W. OF S.W.</p>	<p>N.E. OF S.W.</p> <p>④ John F. Walker 1000 1940 1941 1942 1943</p> <p>④ J Reaves Walker 17 1/2 a. Mrs. Willie C. Sandifer 900 18 a 1940 1941 1942 1943</p> <p>④ Miss Mary Belle Zora Walker 1000 17 1/2 a 1940 1941 1942 1943</p>	<p>N.W. OF S.E.</p>	<p>N.E. OF S.E.</p>
<p>S.W. OF S.W.</p> <p>④ J Reaves Walker 400 1940 1941 1942 1943</p> <p>②⑥ R L Sharp 1940 1941 1942 1943</p> <p>②⑥ Paul D & Jas Landers adms. for M N Landers Est. 60 a. 1940 1941 1942 1943</p>	<p>S.E. OF S.W.</p> <p>Noojin Plat.</p>	<p>S.W. OF S.E.</p> <p>④ E W Sims 800 1940 1941 1942 1943</p>	<p>S.E. OF S.E.</p> <p>④ R C Sims 1000 1940 1941 1942 1943</p> <p>④ J W Miller 1000 1940 1941 1942 1943</p>

Scale—300 Ft.=1 inch

COUNTY

SEC. 9, TP. 12S, R. 7E.

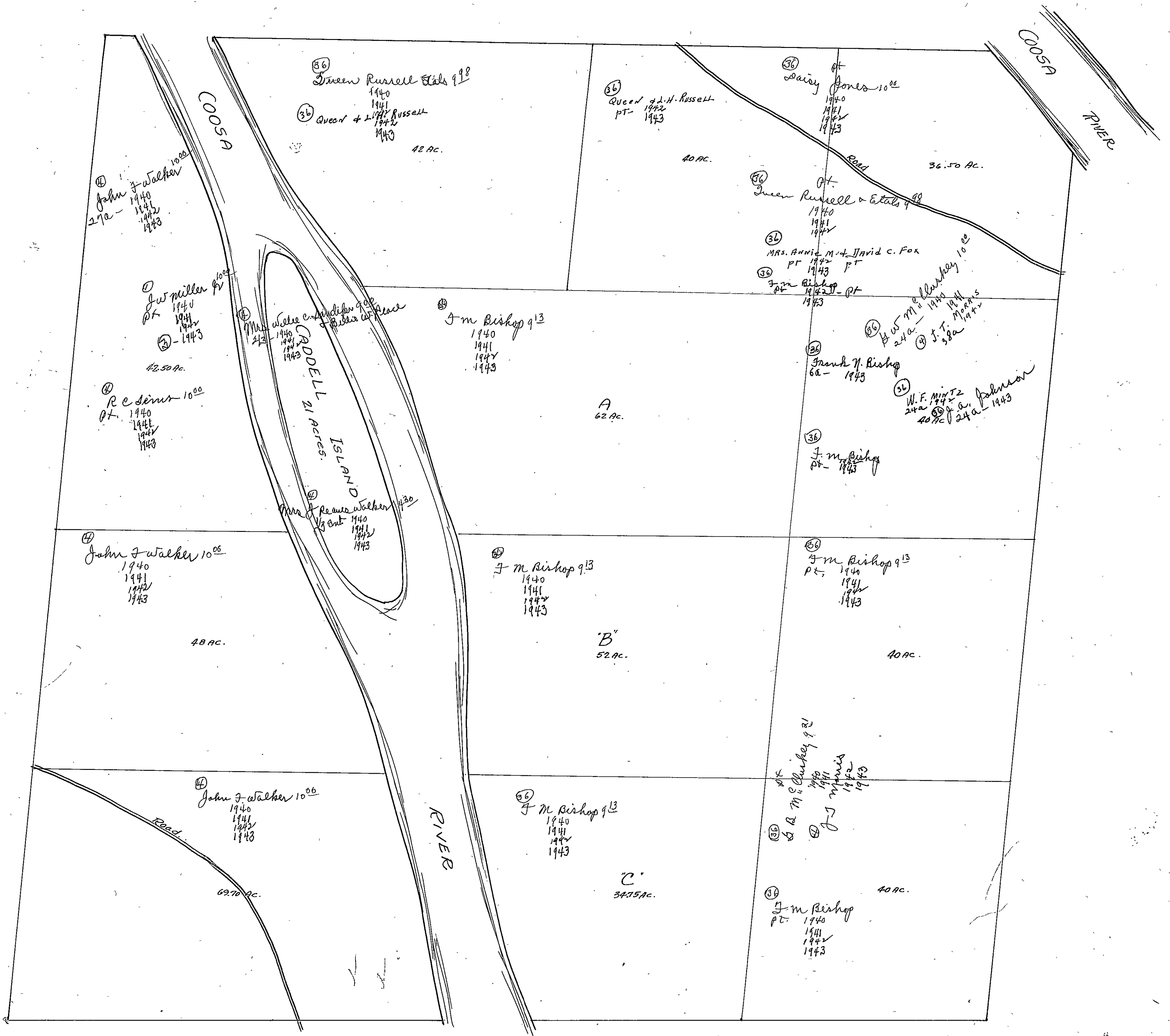

SEC. 10, TP 12S, R 7E.

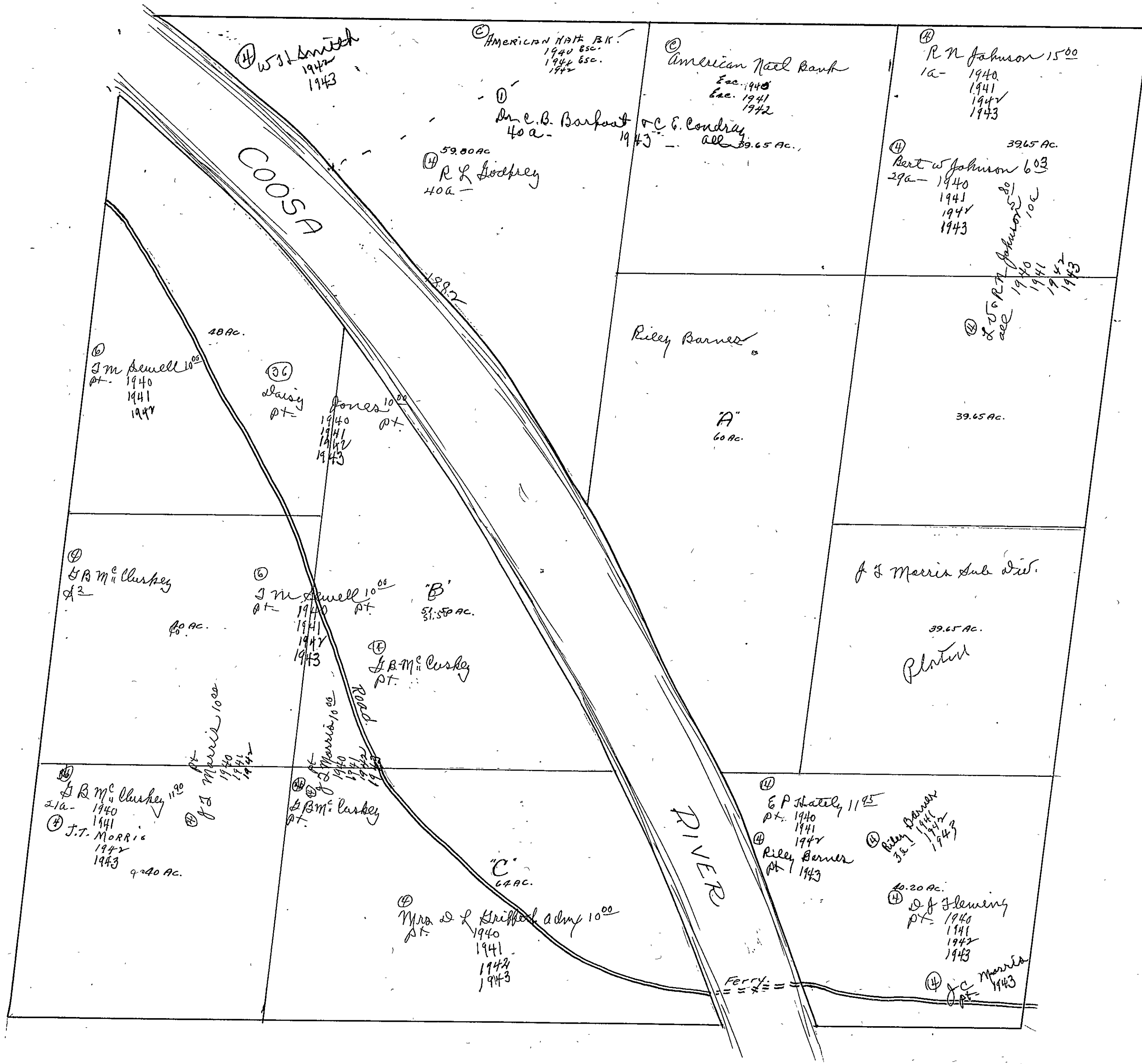

SECTION 11

TOWNSHIP 12

RANGE 7

Form 1-S.T.C.—Wilson Printing Company, Montgomery, Ala.

N.W. OF N.W.	N.E. OF N.W.	N.W. OF N.E.	N.E. OF N.E.
<p>Ⓜ Mrs. J. C. Bone 5⁰⁰ 1940 1941 1942 1943</p>	<p>Ⓜ H. G. H. C. Bradley 5⁰⁰ 1940 1941 1942 1943</p>	<p>Ⓜ Mrs. J. C. Bradley 5⁰⁰ 1940 1941 1942 1943</p>	<p>Ⓜ Mrs. J. C. Bradley 5⁰⁰ 1940 1941 1942 1943</p>
S.W. OF N.W.	S.E. OF N.W.	S.W. OF N.E.	S.E. OF N.E.
<p>Ⓜ L. N. Johnson 7⁵⁰ 1940 1941 1942 1943</p>	<p>Ⓜ L. N. Johnson 7⁵⁰ pt. 1940 1941 1942 1943</p>	<p>Ⓜ M. P. Helms 10⁰⁰ pt. 1940 1941 1942 1943</p>	<p>Ⓜ M. P. Helms 10⁰⁰ all 1940 1941 1942 1943</p>
N.W. OF S.W.	N.E. OF S.W.	N.W. OF S.E.	N.E. OF S.E.
<p>Ⓜ E. P. Haddis 1⁰⁰ pt. 1940</p> <p>Ⓜ E. P. Haddis 1⁹⁵ pt. 1940 1941 1942 1943</p> <p>Ⓜ R. J. Banner 1⁰⁰ pt. 1943</p> <p>Ⓜ J. J. Marria 10⁰⁰ pt. 1940 1941 1942 1943</p> <p>Ⓜ J. A. Fleming 1⁰⁰ pt. 1940 1941 1942 1943</p> <p>Ⓜ J. C. Marria 1⁰⁰ pt. 1943</p> <p>Ⓜ Mrs. W. Griffith 1⁰⁰ pt. 1940 1941 1942 1943</p> <p>Ⓜ Mrs. J. Griffith 1⁰⁰ pt. 1940 1941 1942 1943</p> <p>Ⓜ Mrs. W. Griffith 1⁰⁰ pt. 1940 1941 1942 1943</p> <p>Ⓜ Mrs. J. Griffith 1⁰⁰ pt. 1940 1941 1942 1943</p>	<p>Ⓜ J. W. Mc Mahan 40⁰⁰ 1a- 1940 1941 1942 1943</p> <p>Ⓜ J. J. Hartman out 1/2a- 1943</p> <p>Ⓜ J. Keener 100⁰⁰ 1/2a- 1940 1941 1942 1943</p>	<p>Ⓜ Slaughter Mc Mahan 15⁰⁰ 10a- 1940 1941 1942 1943</p> <p>Ⓜ M. P. Helms 50⁰⁰ 1a- 1940 1941 1942 1943</p> <p>Ⓜ Mrs. J. Griffith 10⁰⁰ pt. 1940 1941 1942 1943</p>	<p>Ⓜ W. J. Marria 9⁰⁰ 10a- 1940 1941 1942 1943</p> <p>Ⓜ Mrs. Jessie Smith 10⁰⁰ 1a- 1940 1941 1942 1943</p> <p>Ⓜ J. W. Mc Mahan 10⁰⁰ 1/2a- 1943</p> <p>Ⓜ E. J. Turner 50⁰⁰ 1a- 1940 1941 1942 1943</p> <p>Ⓜ Mrs. J. Smith out 1a- 1941 1942 1943</p> <p>Ⓜ Mrs. J. L. Griffith 1⁰⁰ 1943</p>
S.W. OF S.W.	S.E. OF S.W.	S.W. OF S.E.	S.E. OF S.E.

Scale—300 Ft.—1 inch

COUNTY

Form 1-S.T.C.-Wilson Printing Company, Montgomery, Ala.

<p>N.W. OF N.W.</p> <p>Ⓢ C & Mc Kee 7⁰⁰ 1940 1941 1942 1943</p>	<p>N.E. OF N.W.</p>	<p>N.W. OF N.E.</p> <p>Ⓢ W H Butler 10⁰⁰ ① 3a- 1940 1941 1942 1943</p> <p>Mrs Frances Sumlin 981 17a- 1940 1941 1942 1943</p>	<p>N.E. OF N.E.</p> <p>Ⓢ S H Maple 5⁷⁰ 14a- 1940 1941 1942 1943</p> <p>Ⓢ W H Butler 10⁰⁰ 11a- 1940 1941 1942 1943</p>
<p>S.W. OF N.W.</p> <p>Ⓢ Walter Gossett 12⁸² 1940 1941 1942 1943</p>	<p>S.E. OF N.W.</p> <p>Ⓢ C & Mc Kee 7⁰⁰ 1940 1941 1942 1943</p>	<p>S.W. OF N.E.</p>	<p>S.E. OF N.E.</p> <p>Ⓢ C & Mc Kee 7⁰⁰ 1940 1941 1942 1943</p> <p>Ⓢ J. L. Cobbe 1943</p>
<p>N.W. OF S.W.</p> <p>Ⓢ Walter Gossett 12⁸² 38a- 1940 1941 1942 1943</p>	<p>N.E. OF S.W.</p> <p>Ⓢ J D Turner 7⁰⁰ ① 33a- 1940 1941 Est. 1942 1943</p> <p>Ⓢ H W Penney 10⁰⁰ ① 2a- 1940 1941 1942 1943</p> <p>Ⓢ M L Turner 10⁰⁰ 5a- 1940 1941 1942 1943</p>	<p>N.W. OF S.E.</p>	<p>N.E. OF S.E.</p> <p>Ⓢ J D Turner 7⁰⁰ 1940 1941 Est. 1942 1943</p>
<p>S.W. OF S.W.</p> <p>Ⓢ M S Tidestone 7⁰² 1940 1941 - Int 1942 1943</p> <p>Ⓢ M S all</p>	<p>S.E. OF S.W.</p> <p>Ⓢ M L Turner 10⁰⁰ 35a- 1940 1941 1942 30a- 1943</p> <p>Ⓢ H W Penney 10⁰⁰ 5a- 1940 1941 1942 1943</p> <p>Ⓢ W M Mc Mahan 5a- 1943</p>	<p>S.W. OF S.E.</p>	<p>S.E. OF S.E.</p> <p>Ⓢ Will Mc Mahan 9⁰⁰ 1940 1941 1942 1943</p>

Scale-300 Ft.=1 inch

COUNTY _____

SECTION 13

TOWNSHIP 12

RANGE 7

Form 1-S.T.C.-Wilson Printing Company, Montgomery, Ala.

<p>N.W. OF N.W.</p> <p>④ J I Morris 10⁰⁰ 1940 1941 1942 1943</p>	<p>N.E. OF N.W.</p> <p>④ N W Penney 10⁰⁰ 1940 1941 1942 1943</p>	<p>N.W. OF N.E.</p>	<p>N.E. OF N.E.</p> <p>④ J W McMahan 10⁰⁰ 1940 1941 1942 1943</p>
<p>S.W. OF N.W.</p> <p>④ W V Gazaway 8¹⁵ 1940 1941 1942 1943</p>	<p>S.E. OF N.W.</p> <p>④ Mrs Cara Landers 8⁰⁰ 1940 1941 1942 1943</p> <p>Ala Min Lando 12⁰⁰ of Sec 1940 1941 1942 1943</p>	<p>S.W. OF N.E.</p> <p>Mrs Cara Landers 5⁰⁰ 1940 1941 1942 1943</p>	<p>S.E. OF N.E.</p> <p>④ J J Posey 10⁰⁰ 1940 1941 1942 1943</p>
<p>N.W. OF S.W.</p>	<p>N.E. OF S.W.</p>	<p>N.W. OF S.E.</p> <p>④ J C Sidley 5⁰² 1940 1941 1942 1943</p>	<p>N.E. OF S.E.</p> <p>④ J J Posey 10⁰⁰ 1940 1941 1942 1943</p>
<p>S.W. OF S.W.</p> <p>Mrs Nettie Carr 13⁰³ 1940 1941 1942 1943</p> <p>J B Hallmark 1943</p> <p>J A Gazaway 10⁰⁰ pt. 1940 1941 1942</p> <p>R E Stayer 1943</p> <p>J M Gazaway 8¹⁵ 1940 1941 1942 1943</p>	<p>S.E. OF S.W.</p> <p>Ala Min L Co 1940 1941 1942 1943</p>	<p>S.W. OF S.E.</p> <p>④ Mrs J E Landers 10⁰⁰ 1940 1941 1942</p> <p>2³a J.A.A. 1942</p> <p>J.C. Gidley 2³a 1942 1943</p> <p>Ross Moore 100- 1942</p> <p>J.B. Rowton 100- 1943</p> <p>J.T. Posey 50- 1942 1943</p> <p>H.M. Lankford 7⁰⁰ 1942 1943</p> <p>④ Alfred Hall 3140- 1943</p>	<p>S.E. OF S.E.</p> <p>④ R J Sidley 5⁰⁰ 1940 1941 1942 1943</p> <p>④ Robert Sumner 12⁰⁰ 8a. 1940 83/100 - 1941 LUNA + E.J. Sims 83/2 - 1942 1943</p> <p>④ B to Robert Sumner 20⁰⁰ 1940 See Robert "</p> <p>④ LUNA + E.J. Sims 1942 1943</p>

Scale-300 Ft.=1 inch

COUNTY

Form 1-S.T.C.-Wilson Printing Company, Montgomery, Ala

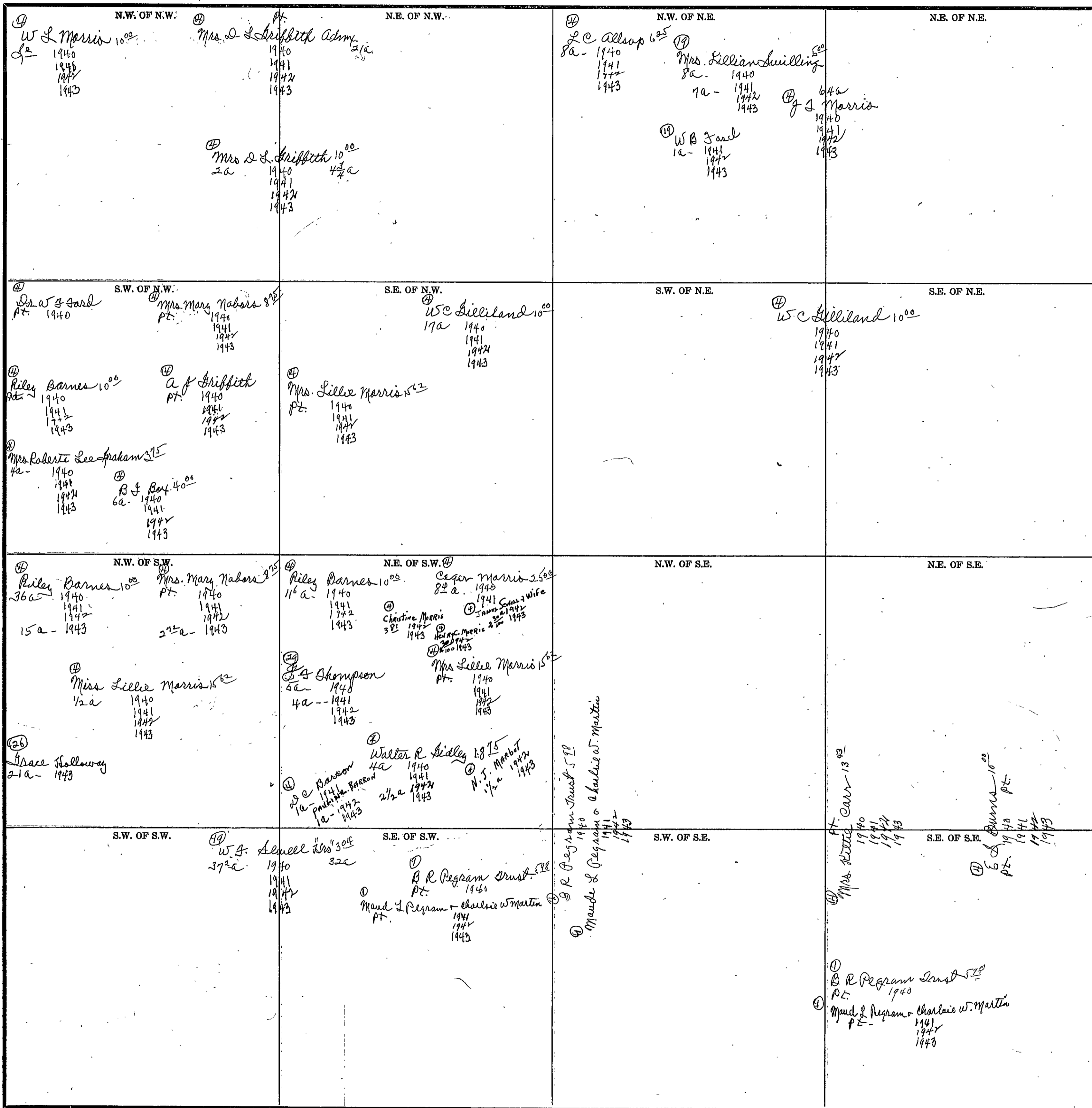

Scale-300 Ft.=1 inch

COUNTY

SEC. 16, TP. 12S, R 7E.

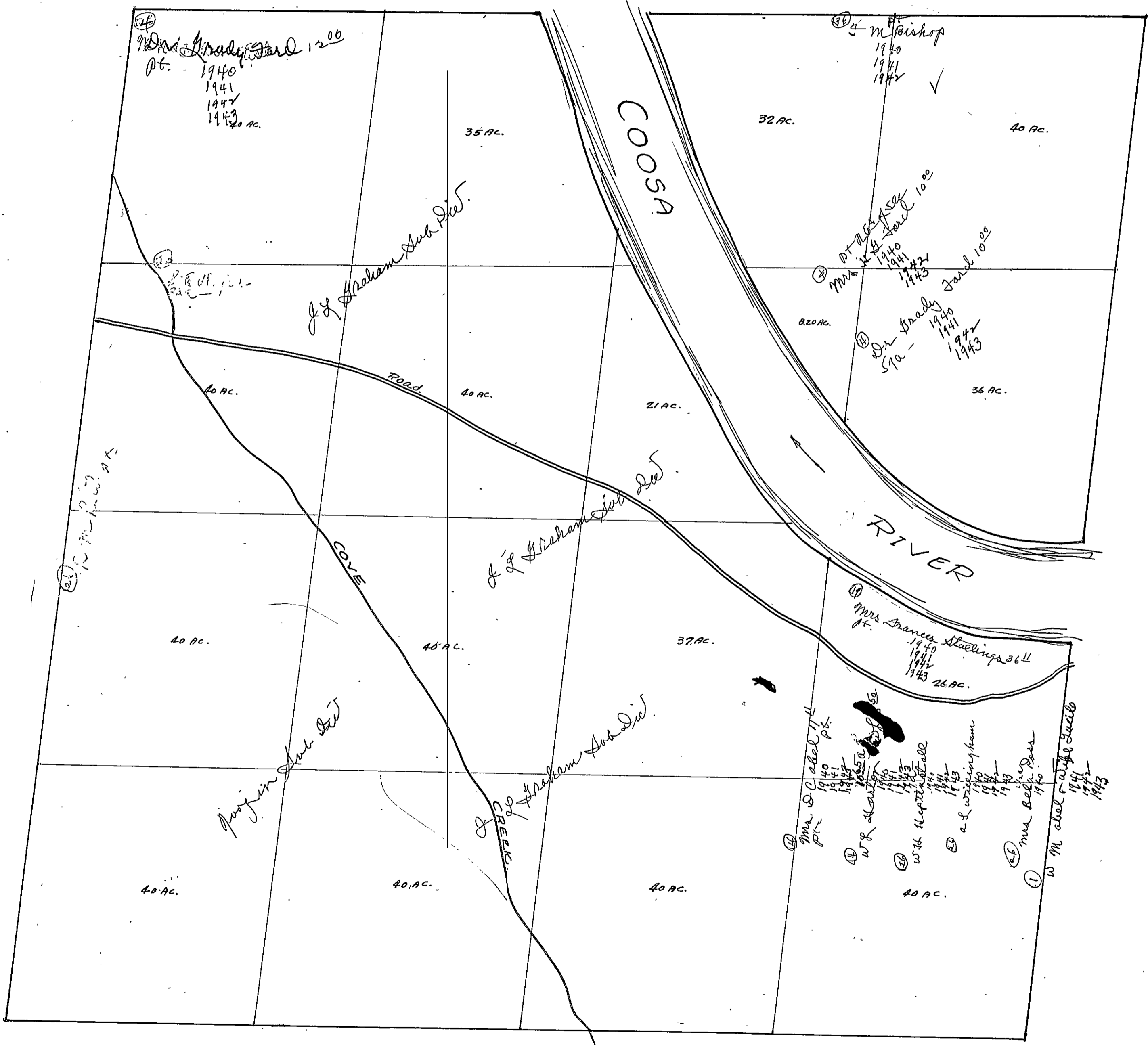

SEC. 17, TP. 12S, R 7E.

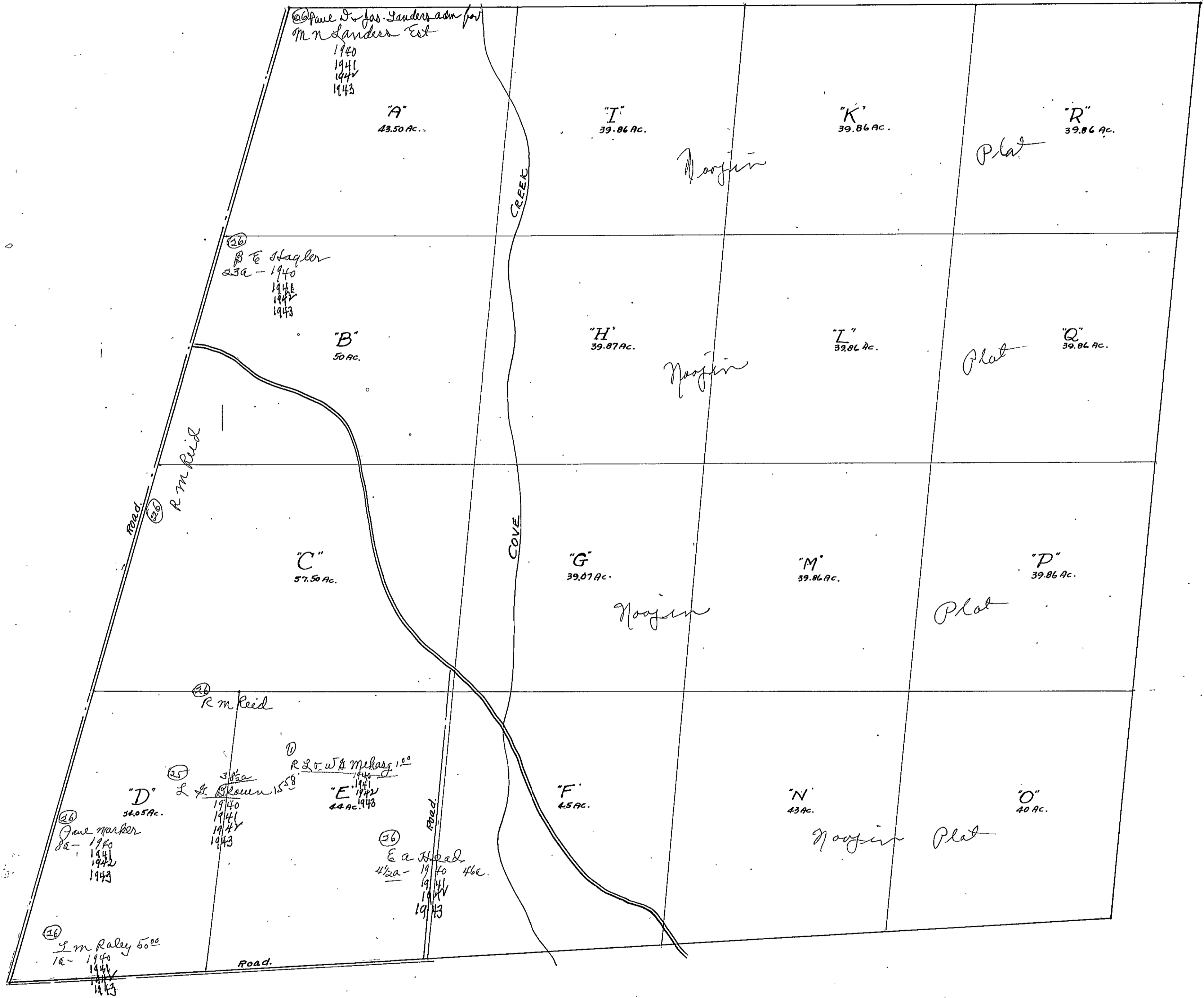

SEC. 18, TP. 12S, R 7E.

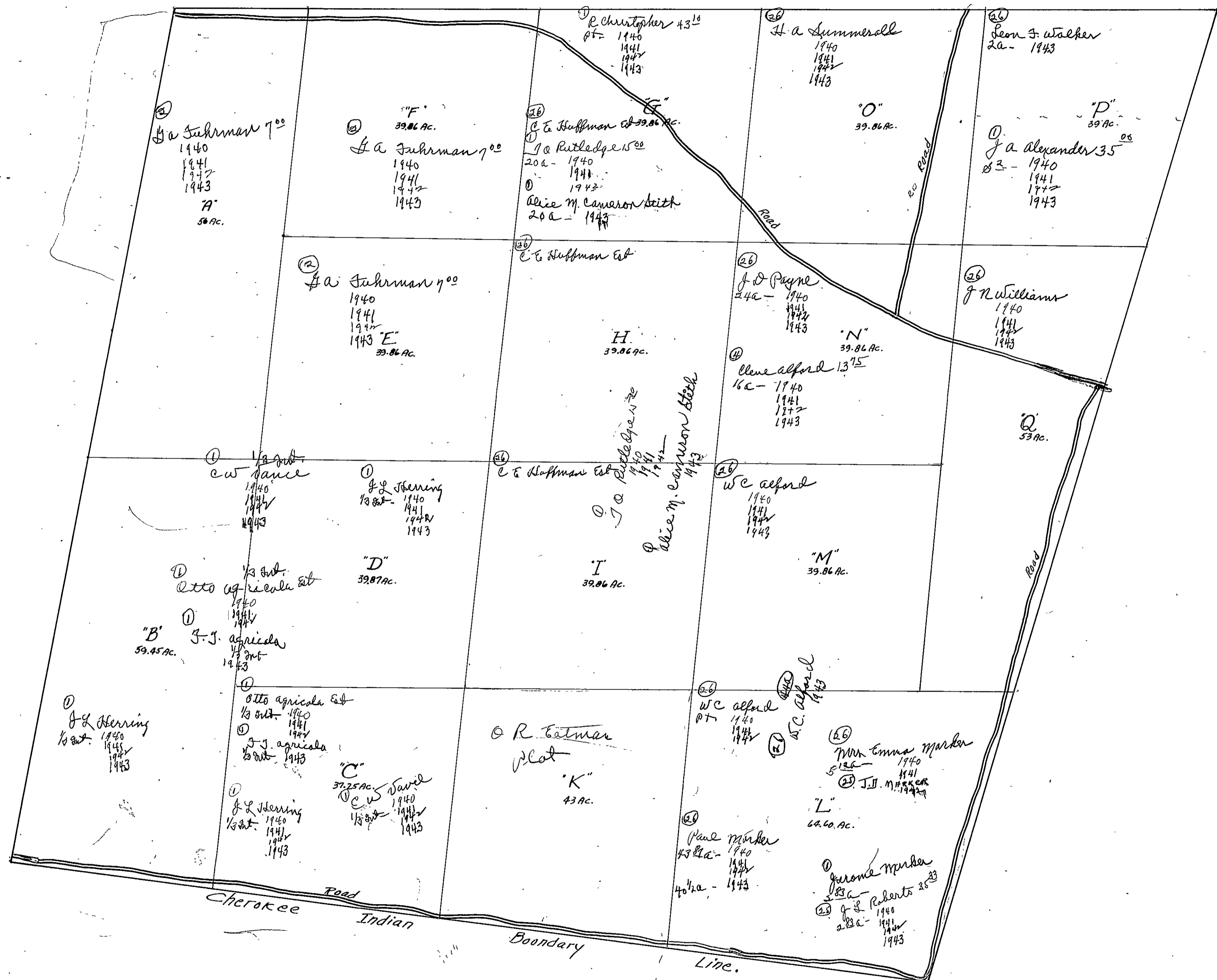

SEC. 18, TP 12S, R 7E

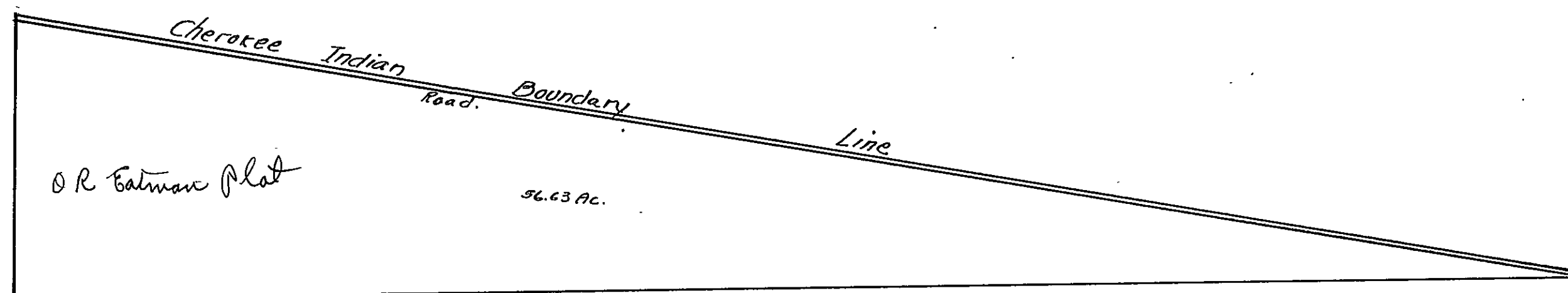

SEC. 20. TP. 12S. R 7E.

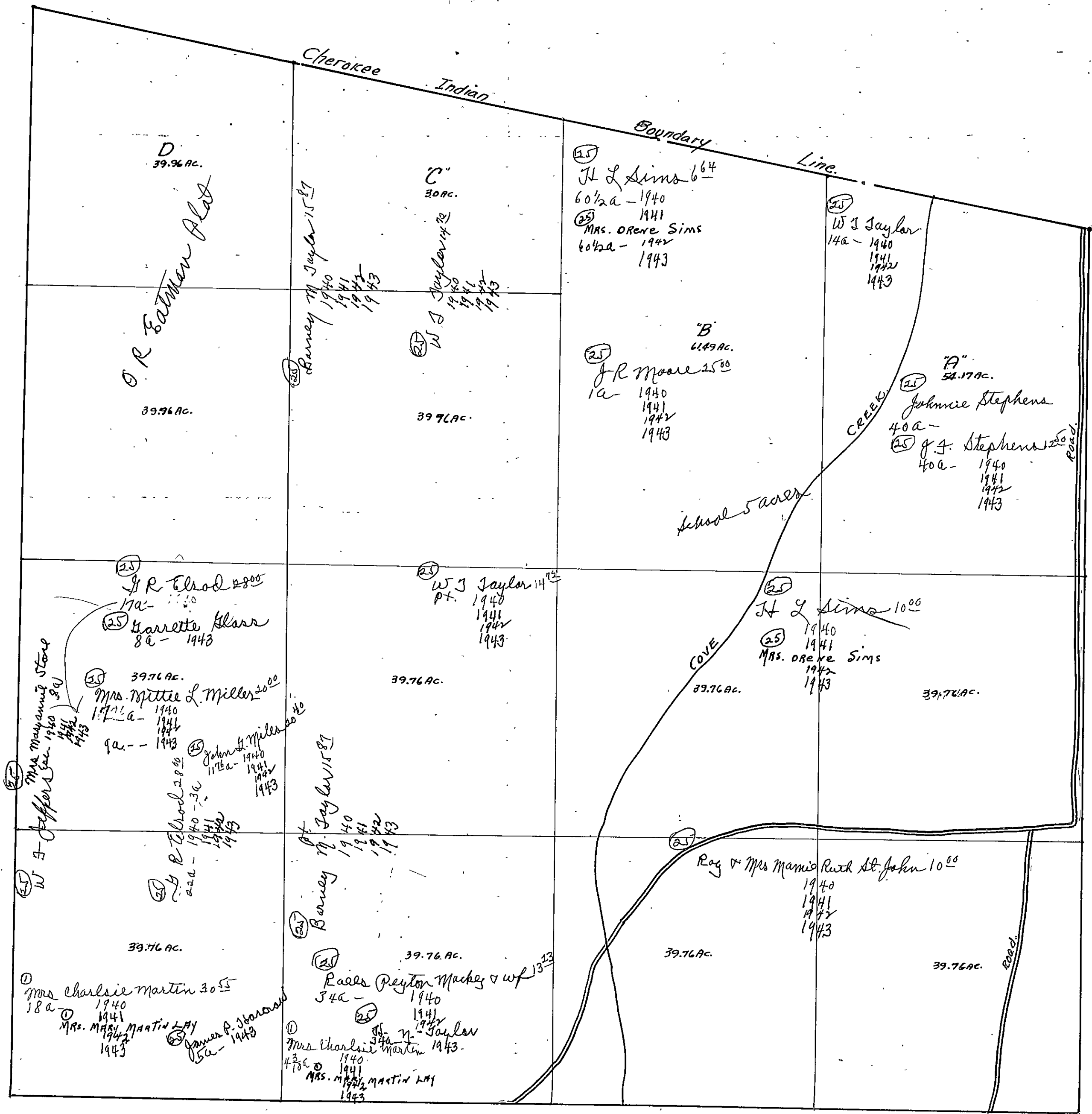

SEC. 20, TP. 12S, R 7E.

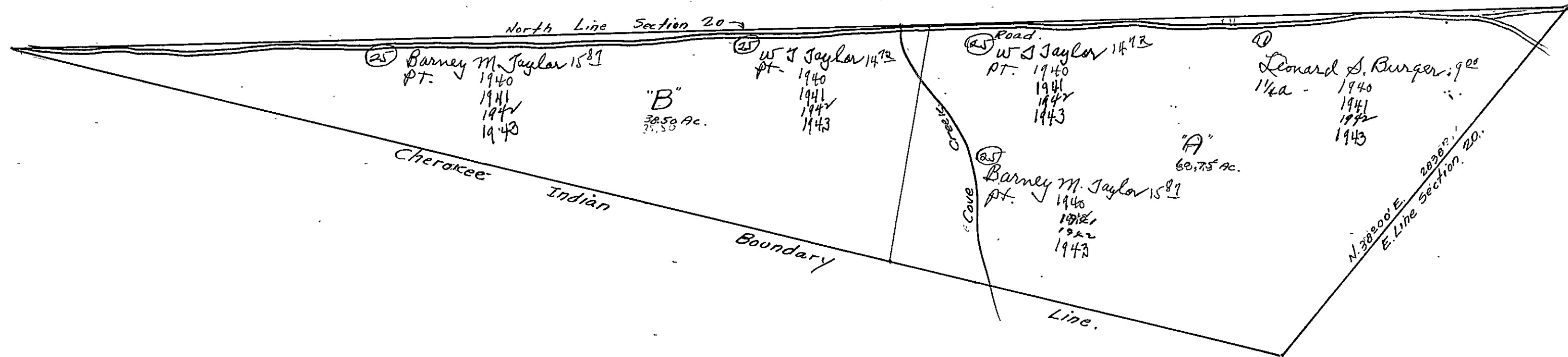

SEC. 21, TP. 12S, R 7E.

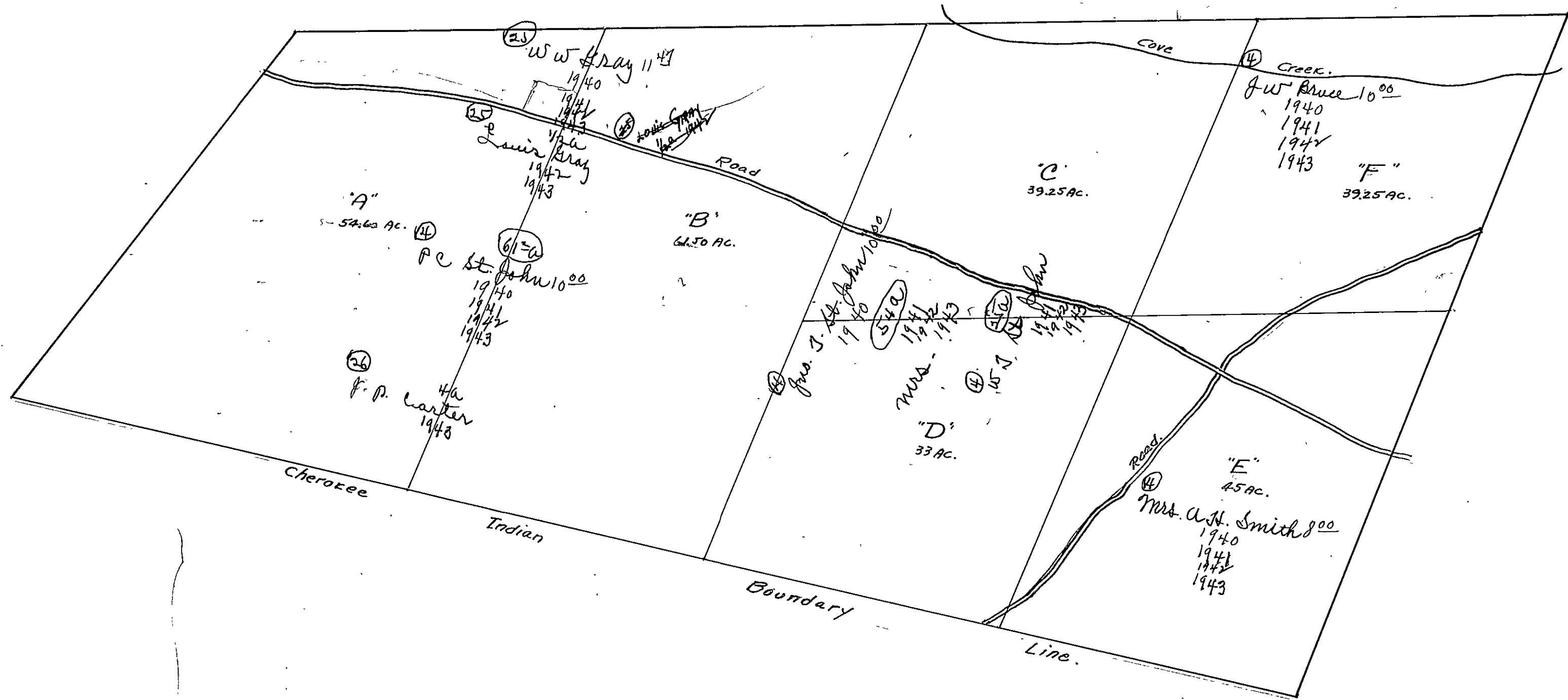

SEC. 22, TP. 12S, R 7E.

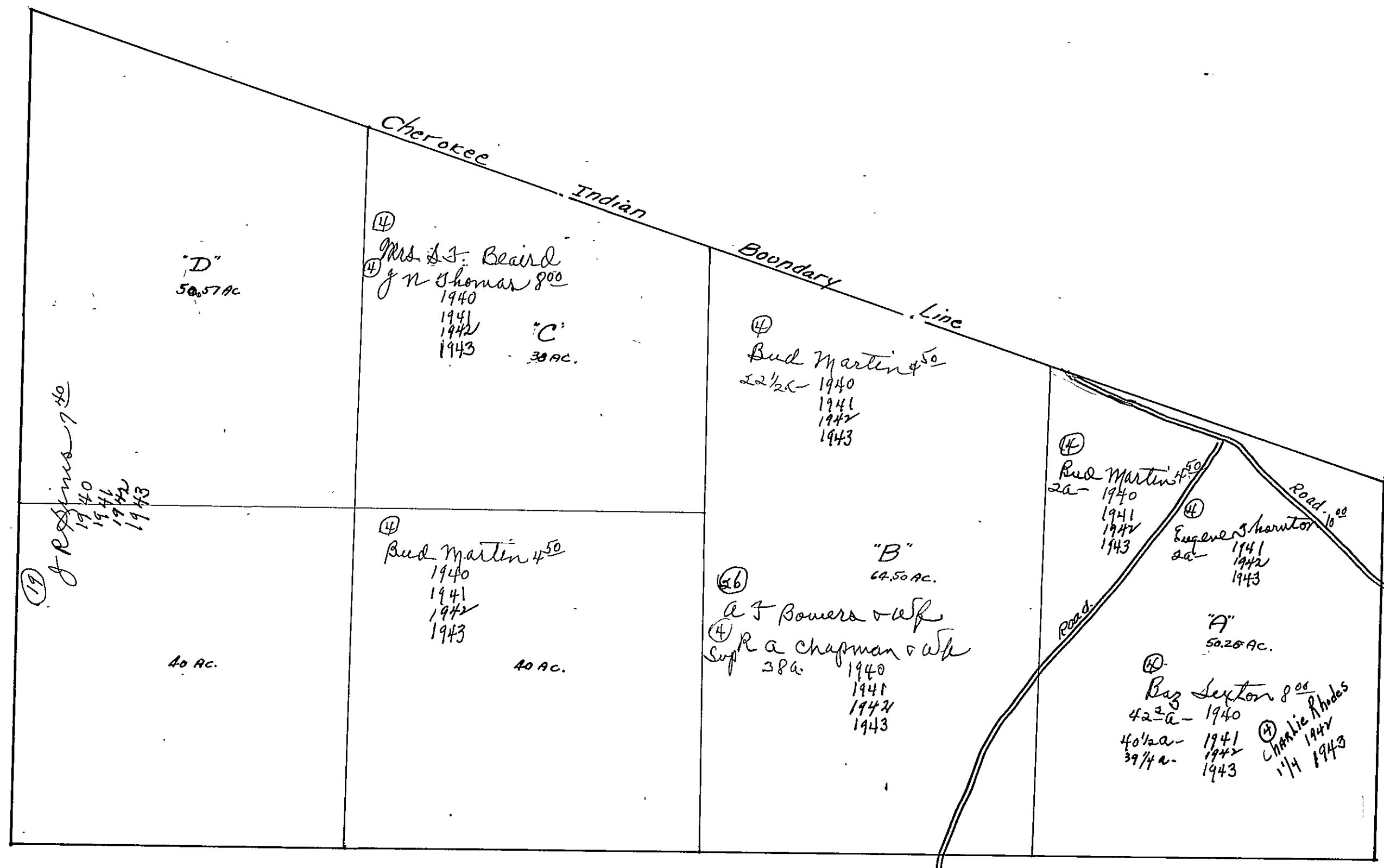

SEC. 22, TP 12S, R 7E.

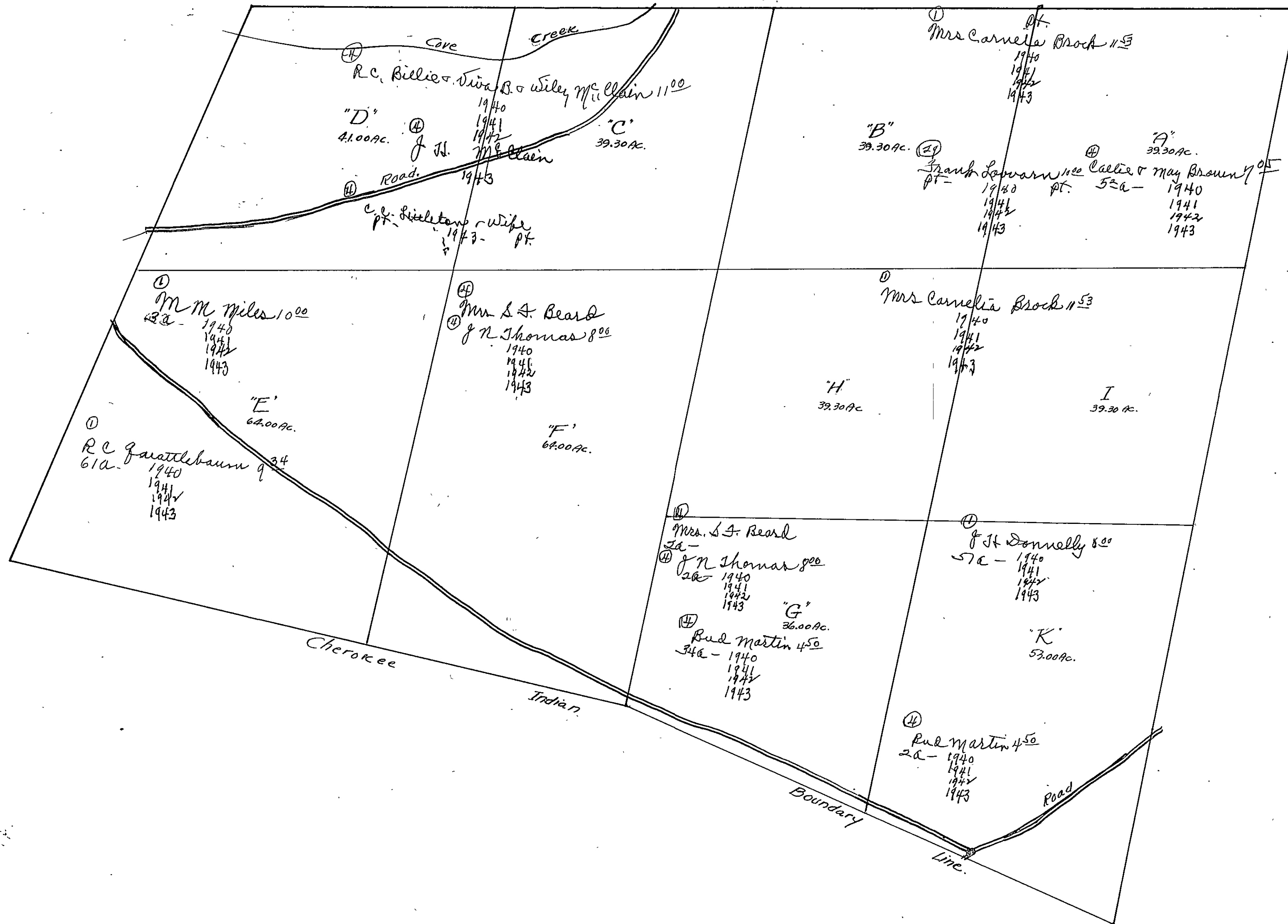

SEC. 23, TP. 12S, R 7E.

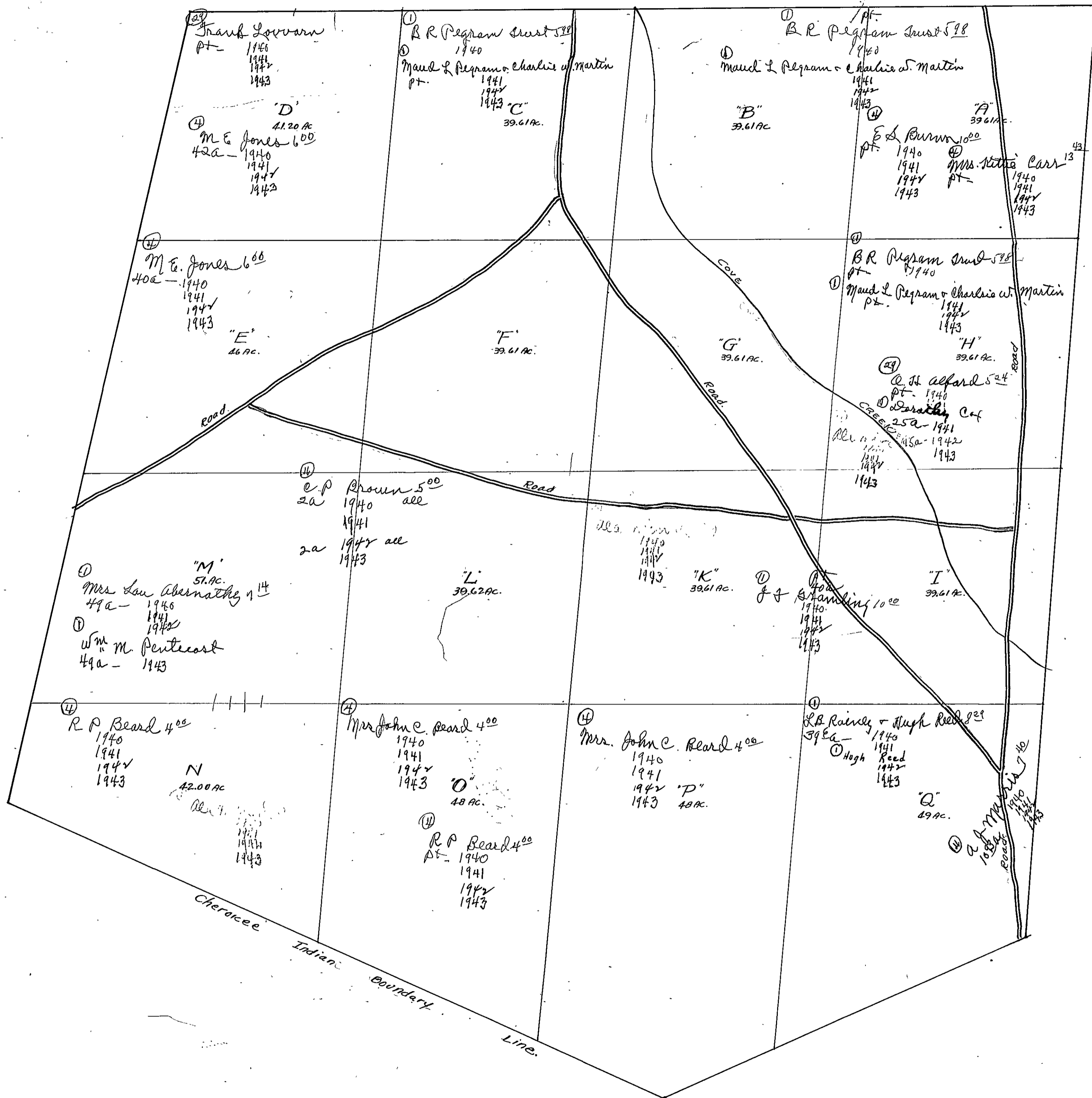

SEC. 23. TP. 12S. R. 7E.

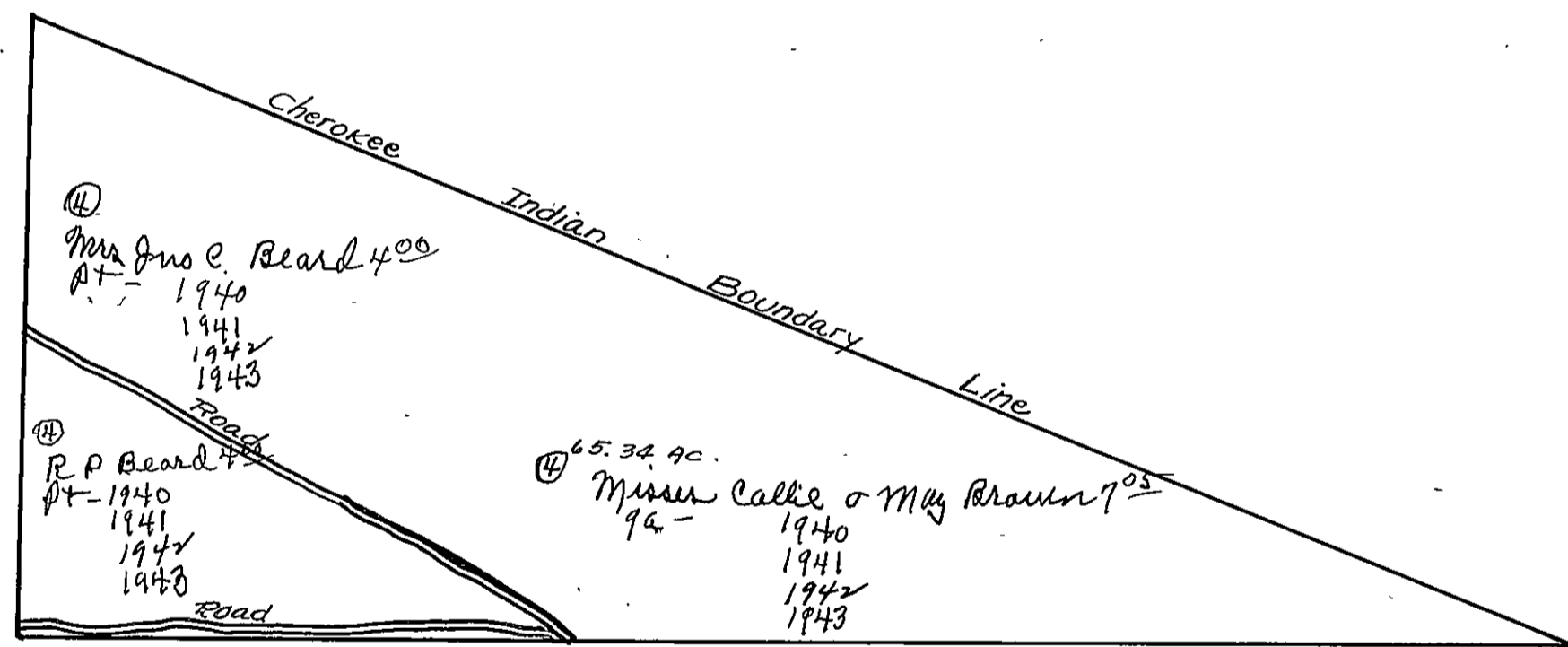

SECTION 24

TOWNSHIP 12

RANGE 7

Form 1-S.T.C.—Wilson Printing Company, Montgomery, Ala.

<p>N.W. OF N.W.</p> <p>④ Mrs Rittie Carr 13²³ P.T. 1940 1941 1942 1943</p> <p>② J. A. Lazaway 10⁰⁰ P.T. 1940 1941 1942 1943</p> <p>① J. B. Hallmark P.T. 1943</p> <p>②③ O. H. Alford 5²⁴ 10a - 1940 ① Dorothy Cap 15a - 1941 10a 1942</p>	<p>N.E. OF N.W.</p> <p>②③ O. H. Alford 5²⁴ 1940 ① Dorothy Cap 1941 1942 1943</p>	<p>N.W. OF N.E.</p> <p>① Mrs J. E. Landers 10⁰⁰ 1940 1941 1942 1943</p>	<p>N.E. OF N.E.</p> <p>② R. J. Turner 7⁵⁰ 1940 1941 1942 1943</p>
<p>S.W. OF N.W.</p> <p>②③ O. H. Alford 5²⁴ 1940 ① Dorothy Cap 1941 1942 1943</p>	<p>S.E. OF N.W.</p>	<p>S.W. OF N.E.</p> <p>②③ O. H. Alford 5²⁴ 1940 ① Dorothy Cap 1941 1942 1943 V</p>	<p>S.E. OF N.E.</p>
<p>N.W. OF S.W.</p> <p>① W. D. Sharnton 12⁰⁰ 15a - 1940</p> <p>④ Mrs. Bartelle Sharnton 15a 1941 1942 1943</p> <p>②③ O. H. Alford 5²⁴ 48a 1940 ① Dorothy Cap 1941 1942 - 43a 1943</p>	<p>N.E. OF S.W.</p> <p>②③ O. H. Alford 5²⁴ 1940 ① Dorothy Cap 1941 1942 V 1943</p> <p>④ Mrs. Cassady 4⁴ 1940 1943</p>	<p>N.W. OF S.E.</p> <p>②③ O. H. Alford 5²⁴ 1940 ① Dorothy Cap 1941 1942 V 1943</p>	<p>N.E. OF S.E.</p> <p>④ Mrs. E. L. Weaver 6⁶⁶ 30 1/2 a - 1940</p> <p>④ Mrs. Emily Knight 30 1/2 a - 1941 1942 1943</p> <p>① A. L. Long 8⁵⁷ 10a - 1940 1941 1942 1943</p>
<p>S.W. OF S.W.</p> <p>④ A. R. Smith 18⁰⁴ P.T. 1940 1941 1942 1943</p> <p>④ A. J. Morris 16⁰⁶ P.T. 1940 1941 1942 1943</p>	<p>S.E. OF S.W.</p> <p>④ L. M. Miller 7⁴⁰ 1940 1941 1942 1943</p>	<p>S.W. OF S.E.</p> <p>④ Cleo Dell Stewart 5⁰⁰ 1941 1942 1943</p>	<p>S.E. OF S.E.</p> <p>④ Mrs. E. L. Green 10⁰⁰ 1940 1941 1942 1943</p>

Scale—300 Ft.—1 inch

COUNTY _____

SEC. 25 TP. 12S. R 7E.

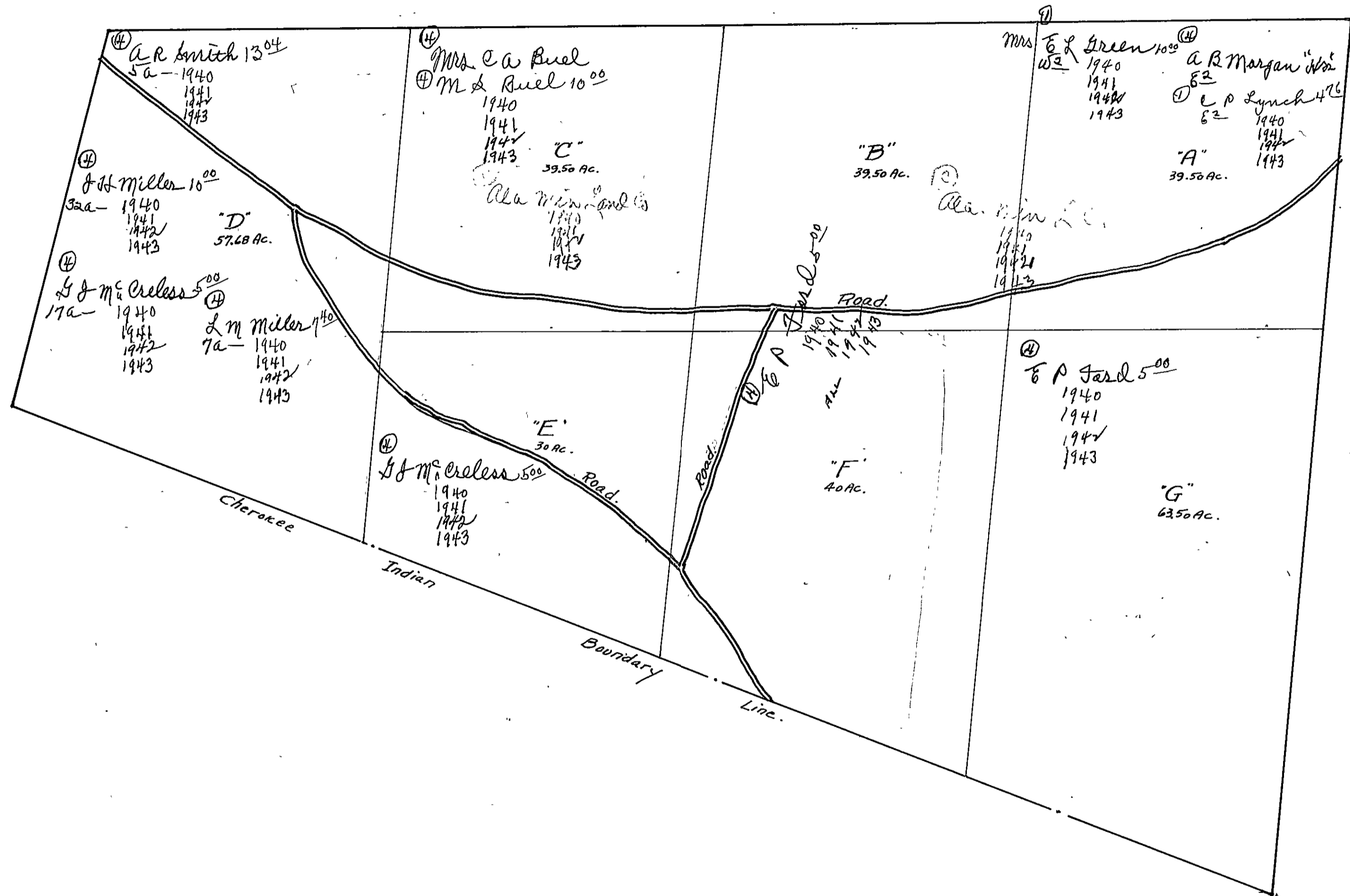

SEC. 25, TP 12S, R 7E.

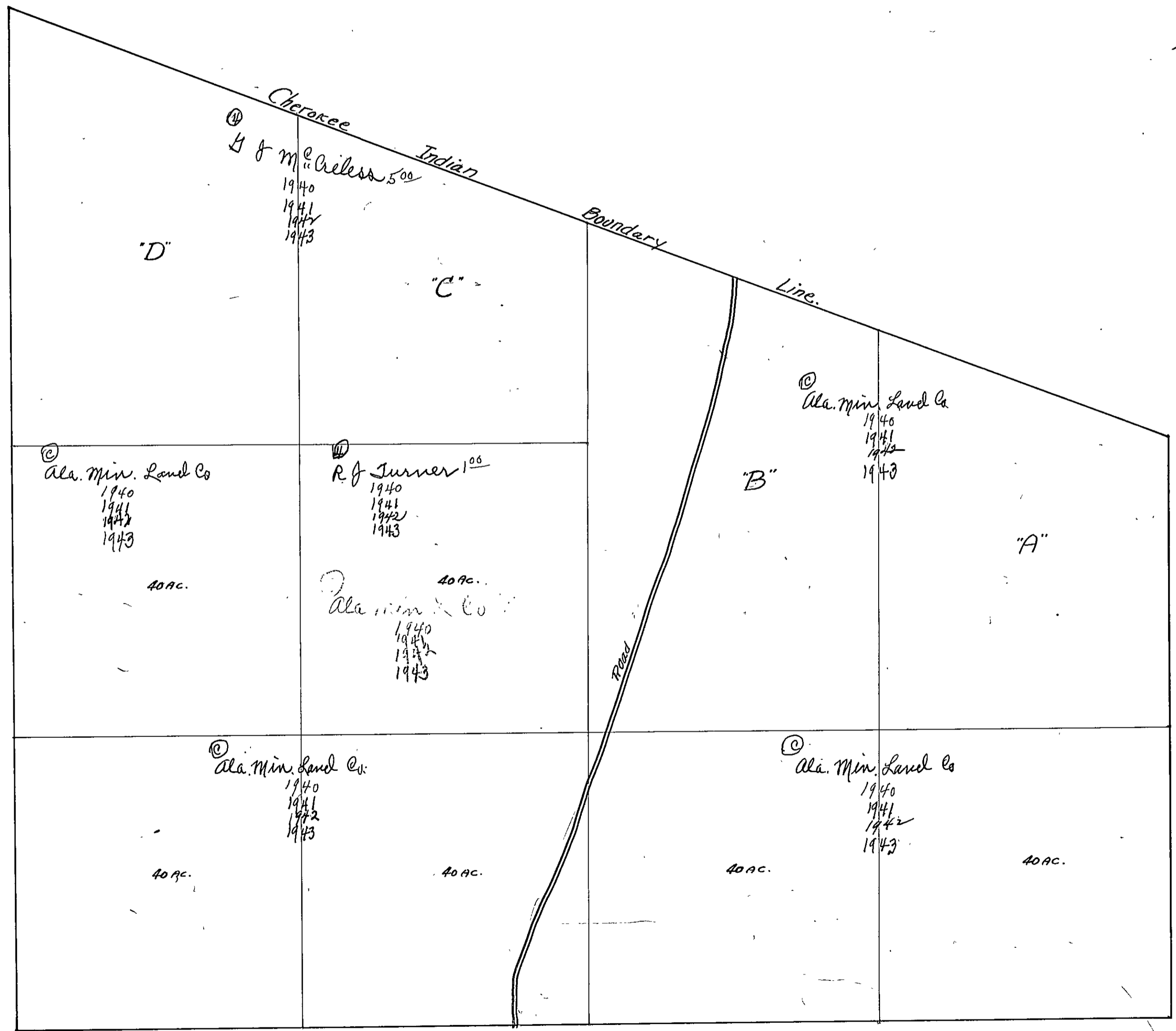

SEC. 26, TP. 12S, R 7E.

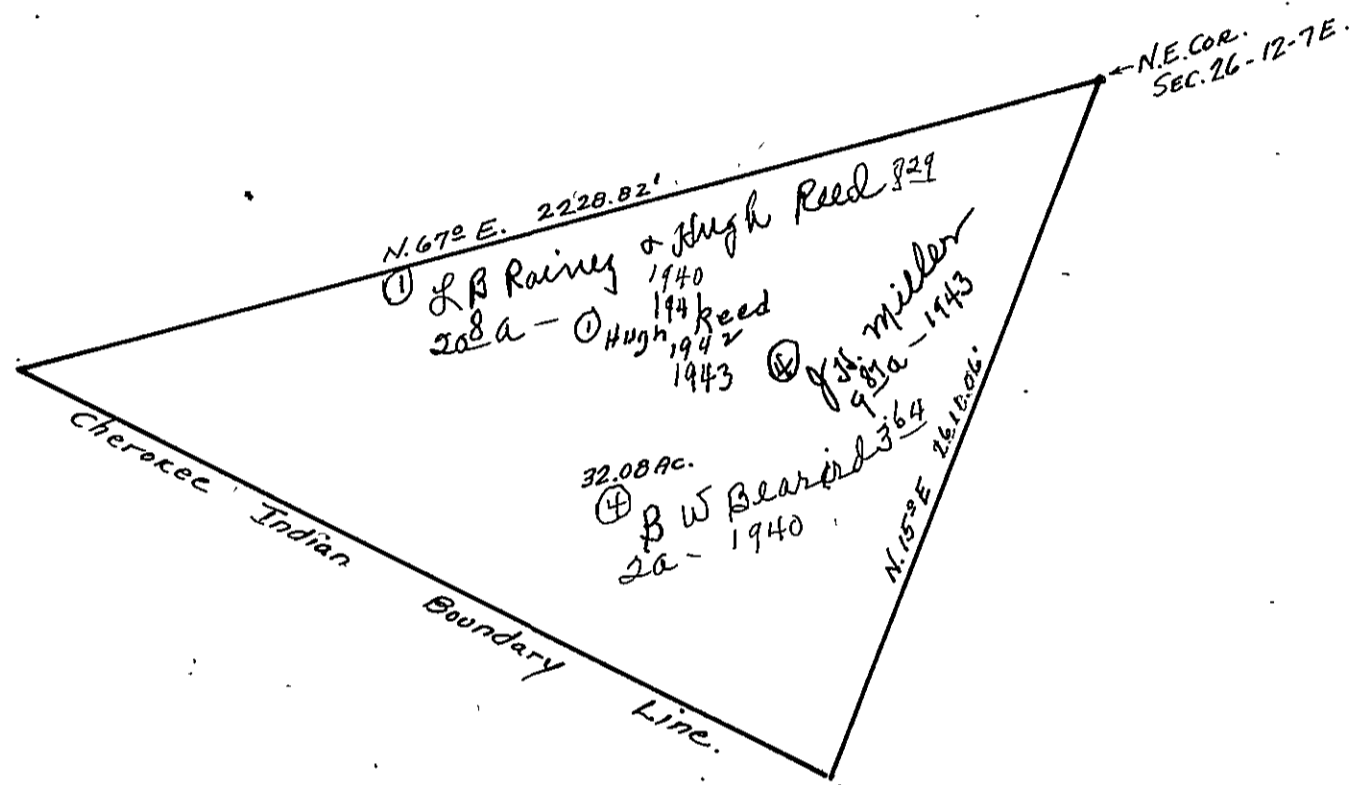

SECTION 26

TOWNSHIP 12

RANGE 7

Form 1-S.T.C.—Wilson Printing Company, Montgomery, Ala.

<p>N.W. OF N.W.</p> <p>Callie & May Brown 7⁰⁵ 1940 1941 1942 1943</p>	<p>N.E. OF N.W.</p> <p>C P Brown 10⁰⁰ 1940 1941 1942 1943</p>	<p>N.W. OF N.E.</p> <p>R P Beard 4⁰⁰ 1940 1941 1942 1943</p> <p>"B"</p>	<p>N.E. OF N.E.</p> <p>B W Beard 3⁶⁴ 29a. 1940 1941 1942 Mrs 1943</p> <p>J. H. Miller 10⁰⁰ 921a 1940 1941 1942 1943</p> <p>"A" see next page</p>
<p>S.W. OF N.W.</p> <p>Callie & May Brown 7⁰⁵ 1940 1941 1942 1943</p>	<p>S.E. OF N.W.</p> <p>C P Brown 10⁰⁰ 1940 1941 1942 1943</p>	<p>S.W. OF N.E.</p> <p>Asa & Beard 4⁰⁰ 1940 1941 1942 1943</p>	<p>S.E. OF N.E.</p> <p>B W Beard 3⁶⁴ 1940 1941 1942 Mrs. 1943</p>
<p>N.W. OF S.W.</p> <p>Yates Ward 1940 1941 1942 1943</p>	<p>N.E. OF S.W.</p> <p>State D. J. Johnson Byrd 1941 E. P. Jordan & Norman Reynolds 1943</p>	<p>N.W. OF S.E.</p> <p>B W Beard 1940 1941 1942 Mrs. 1943</p>	<p>N.E. OF S.E.</p> <p>B W Beard 3⁶⁴ 1940 1941 1942 Mrs. 1943</p>
<p>S.W. OF S.W.</p> <p>R L & W G Meharg 1⁰⁰ 1940 1941 1942 1943</p>	<p>S.E. OF S.W.</p> <p>State D. J. Johnson Byrd 1941 E. P. Jordan & Norman Reynolds 1943</p>	<p>S.W. OF S.E.</p> <p>B W Beard 1/2 Int. 1940 1941 1942 1943</p> <p>Asa & Beard 4⁰⁰ 1940 1941 1942 1943</p> <p>3/8 Int. Mrs B W Beard 1943</p>	<p>S.E. OF S.E.</p> <p>B W Beard 3/8 Int. 1940 1941 1942</p>

Scale—300 Ft.=1 inch

COUNTY _____

SECTION 27

TOWNSHIP 12

RANGE 7

Form 1-S.T.C.-Wilson Printing Company, Montgomery, Ala.

<p>N.W. OF N.W.</p> <p>① J C Chapman 250 1940 1941 1942 1943</p>	<p>N.E. OF N.W.</p> <p>① W L Armstrong Est. 161 1940 1941 1942 1943</p>	<p>N.W. OF N.E.</p> <p>① W L Armstrong Est. 161 210- 1940 1941 1942 1943</p> <p>① Elbert E Brown 380- 1940 1941 1942 1943</p>	<p>N.E. OF N.E.</p>
<p>S.W. OF N.W.</p> <p>① Clara Sheffield S & Iron Co. 1940 1941 1942 1943</p>	<p>S.E. OF N.W.</p> <p>① Mrs Jennie Smith 500 ② 1940 1941 1942 ② 6 1943</p>	<p>S.W. OF N.E.</p> <p>① Mrs A B Bottoms 875 1940 1941 1942 1943</p> <p>① Lucie Dunn 1943</p>	<p>S.E. OF N.E.</p> <p>① Elbert E Brown 380- 1940 1941 1942 1943</p>
<p>N.W. OF S.W.</p>	<p>N.E. OF S.W.</p> <p>① Clara Sheffield S & Iron Co. 1940 1941 1942 1943</p>	<p>N.W. OF S.E.</p> <p>① Clara Sheffield S & Iron Co. 1940 1941 1942 1943</p>	<p>N.E. OF S.E.</p> <p>① Jato, Hart 1940 1941 1942 1943</p>
<p>S.W. OF S.W.</p> <p>① Mrs Penelope Miller "Box" 1940 1941 1942 1943</p> <p>① Eugene C. Salvo 1943</p>	<p>S.E. OF S.W.</p> <p>① Clara Sheffield S & Iron Co. 1940 1941 1942 1943</p>	<p>S.W. OF S.E.</p> <p>① Alva Min Land Co. 1940 1941 1942 1943</p>	<p>S.E. OF S.E.</p>

Scale - 300 Ft. = 1 inch

COUNTY

Form 1-S.T.C.—Wilson Printing Company, Montgomery, Ala.

<p>N.W. OF N.W.</p>	<p>N.E. OF N.W.</p> <p>(25) J M Scilison 11⁶³ 1940 1941 1942 1943</p>	<p>N.W. OF N.E.</p> <p>(25) Fayette Stokes 10⁰⁰ 1940 1941 1942 1943</p> <p>(25) J W Cochran 12⁶⁹ 1940 1941 1942 1943</p> <p>(25) Jayne Ciley 1941 1942 1943</p>	<p>N.E. OF N.E.</p> <p>(25) Mrs Mollie A Woodard 6³⁴ 1940 1941 1942 1943</p>
<p>S.W. OF N.W.</p> <p>(25) Odie Sims 8³³ 1940 1941 1942 1943</p>	<p>S.E. OF N.W.</p> <p>(25) J M Turner 10⁰⁰ 1940 1941 1942 1943</p>	<p>S.W. OF N.E.</p> <p>(25) Mrs. Mollie A Woodard 1940 1941 1942 1943</p>	<p>S.E. OF N.E.</p>
<p>N.W. OF S.W.</p> <p>(25) C A East 8¹⁸ 1940 1941 1942 1943</p>	<p>N.E. OF S.W.</p> <p>(25) Willard Wyley C 5⁰⁰ 1940 1941 1942 1943</p>	<p>N.W. OF S.E.</p> <p>(25) Sam A Daves 7⁶⁰ 1940</p> <p>(25) Mrs. Sam A. Daves 1941 1942 1943</p>	<p>N.E. OF S.E.</p> <p>(25) Mrs. Mollie A Woodard 6³⁴ 1940 1941 1942 1943</p> <p>(25) Sam A Daves 7⁶⁰ 10a - 1940</p> <p>(25) Mrs. Sam A. Daves 10a - 1941 1942 1943</p> <p>(25) J N Taylor 11³³ 13a - 1940 1941 1942 1943</p>
<p>S.W. OF S.W.</p> <p>(25) C A East 5⁰⁰ 1940 1941 1942 1943</p>	<p>S.E. OF S.W.</p> <p>(26) Eugene C. Salvo 1943</p>	<p>S.W. OF S.E.</p> <p>(26) Mrs Penelope Miller Mrs 1940 1941 1942</p> <p>(26) Eugene C. Salvo 1943</p>	<p>S.E. OF S.E.</p> <p>(26) Mrs. Penelope Miller Mrs 1940 1941 1942</p>

Scale—300 Ft.=1 inch

COUNTY _____

SECTION 29

TOWNSHIP 12

RANGE 7

Form 1-S.T.C.-Wilson Printing Company, Montgomery, Ala.

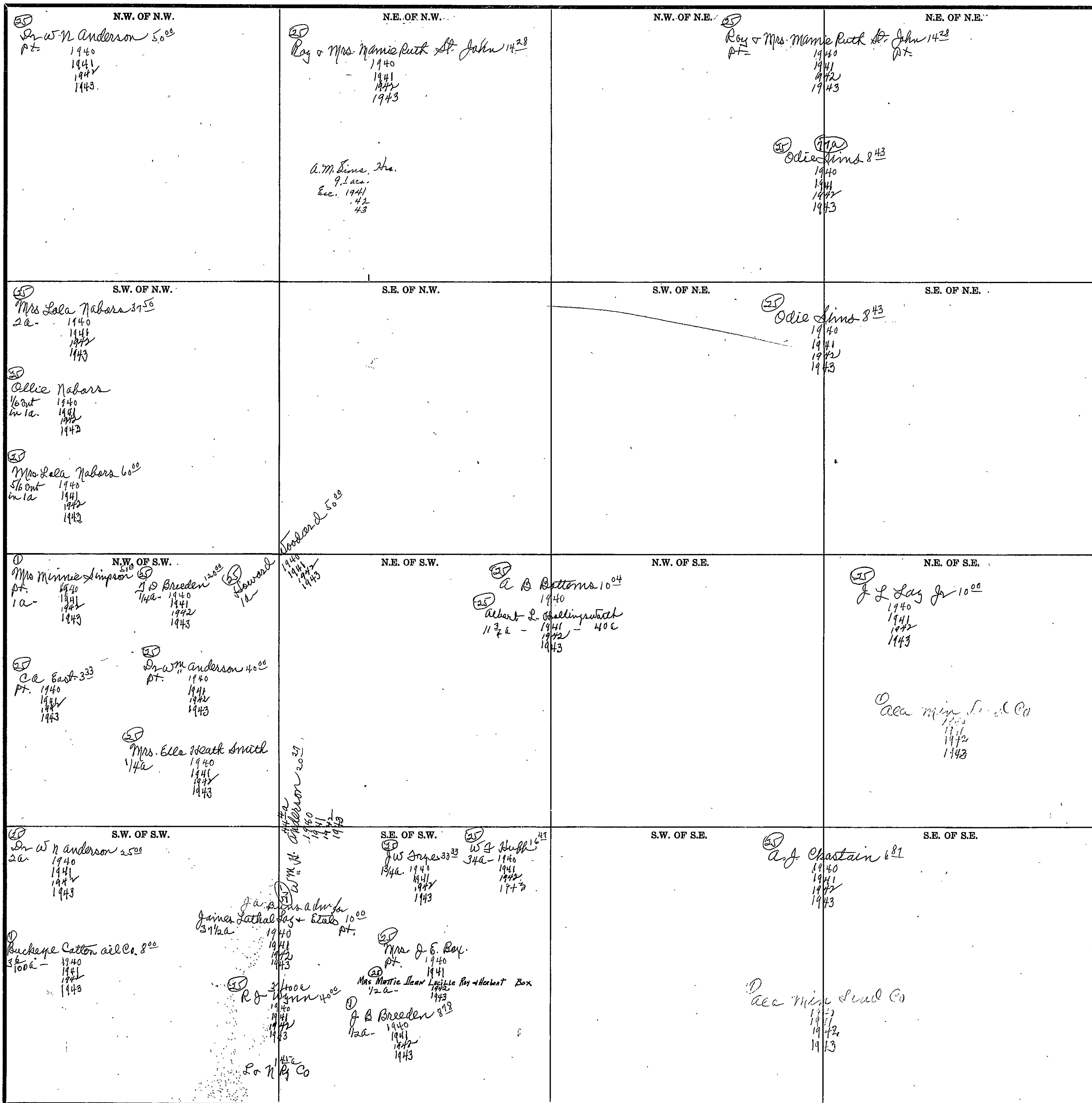

Scale—300 Ft.=1 inch

COUNTY

Form 1-S.T.C.-Wilson Printing Company, Montgomery, Ala.

N.W. OF N.W.	N.E. OF N.W.	N.W. OF N.E.	N.E. OF N.E.
<p>① Ruth E. Wilbanks 12⁵⁰ 1940 1941 ① Ethel L. Wilbanks 1942 1943</p>	<p>① Mrs. Geo. Black ① Mollie Jones adm. 1940 ① Mrs. Martha Barr Rogers - Mrs. C. B. Barfield 1941 ① Martha Barr Snider - C. V. Barfield 1943</p>	<p>① Mrs. Estelle Wharton Roberts 60⁰⁰ 5a 1940 1941 1942 1943</p> <p>① Mrs. Geo. Black 37a - Mollie Jones adm. 1940 ① Mrs. Martha Barr Rogers - Mrs. C. B. Barfield 31a - 1941 ① Martha Barr Snider - C. V. Barfield 1943</p> <p style="writing-mode: vertical-rl; transform: rotate(180deg);">Mrs. George Black 1940 - 1943 - PT</p>	<p>See next sheet</p>
<p>① Mrs. V. H. Downs Etals 6²⁵ 1940 1941 1942 1943</p>	<p>① J. M. Aderholdt 6³⁵ 1940 1941 1942 1943</p>	<p>① J. M. Aderholdt 6³⁵ - (2) PT - 1940 1941 1942 1943</p> <p>① J. H. Thornton 54a - 1943</p> <p>① J. E. Abel 38⁰⁰ 14a 1940 1941 1942 1943</p> <p>① J. A. Quinn 25⁰⁰ 3a 1940 1941 1942 1943</p> <p>① J. Williams 45⁷¹ 134a - 1940 1941 1942 1943</p>	<p>See next sheet</p>
<p>① Mrs. V. H. Downs Etals 6²⁵ 1940 1941 1942 1943</p>	<p>① J. M. Aderholdt 6³⁵ 1940 1941 1942 1943</p>	<p>① J. M. Aderholdt 6³⁵ 3a - 1940 1941 1942 1943</p> <p>① Chas. P. Pruitt 9¹² 1940 1941 1942 1943</p> <p>① C. A. Eames - w/ 1⁵⁰ 20a - 1940 1941 1942 1943</p> <p>① Mrs. Florence Buchinger 25⁰⁰ 2a - 1940 1941 1942 1943</p> <p>① Mrs. W. H. Partner Exec 36ba - 1940 1941 1942 1943</p> <p>① Mrs. P. R. Ables 100⁰⁰ 1940 1941 1942 1943</p>	<p>① C. A. East 3³³ 1940 1941 1942 1943</p> <p>① Chas. P. Pruitt 9⁵³ PT. 1940 1941 1942 1943</p>

Scale—300 Ft.=1 inch

COUNTY _____

Form 1-S.T.C.—1943 HARRIS & BRUCE CO. HARTVILLE

SE of R64

(25) J.C. Pruitt 100⁰⁰
1/2a - 1940
1941
1942
1943

(25) Mattie Chapman 15³⁸
1a - 1940
1941
(25) MATTIE CHAPMAN Shew
1a - 1942
1943

(25) Mrs. Violet Summers 28⁵¹
3 1/2a - 1940
1941
1942
1943

(25) Garrett Moseley 37⁵⁰
1/2a - 1940
1941
1942
1943

(25) H.N. Taylor 50⁰⁰
1a - 1940
1941
1942
1943

NE of S64

(25) A.M. Brannon 100⁰⁰
1a - 1940
1941
1942
1943

(25) E. J. Lambford
PT. 1940
1941
1942
1943

(25) A.J. Chastain 50⁰⁰
PT. 1940
1941
1942
1943

L.J. Johnson
1943

(25) J.M. Aderheldt 63⁵
17a - 1940
1941
1942
1943

(25) John Adams
3a - 1941
1942
1943

(25) Chas. Brown
PT. 1940
1941
(25) J.F. Stephens
PT. 1942
1943

(25) J.E. Abel 38⁰⁰
1/2a - 1940
1941
1942
1943

(25) C.A. East 33³³
PT. 1940
1941
1942
1943

(25) J.R. Ashworth 66⁶⁶
12a - 1940

(25) O.C. Estison
1a - 1941
1942
1943

Scale—300 Ft.—1 inch

COUNTY _____

SEC. 31, TP. 12S, R 7E.

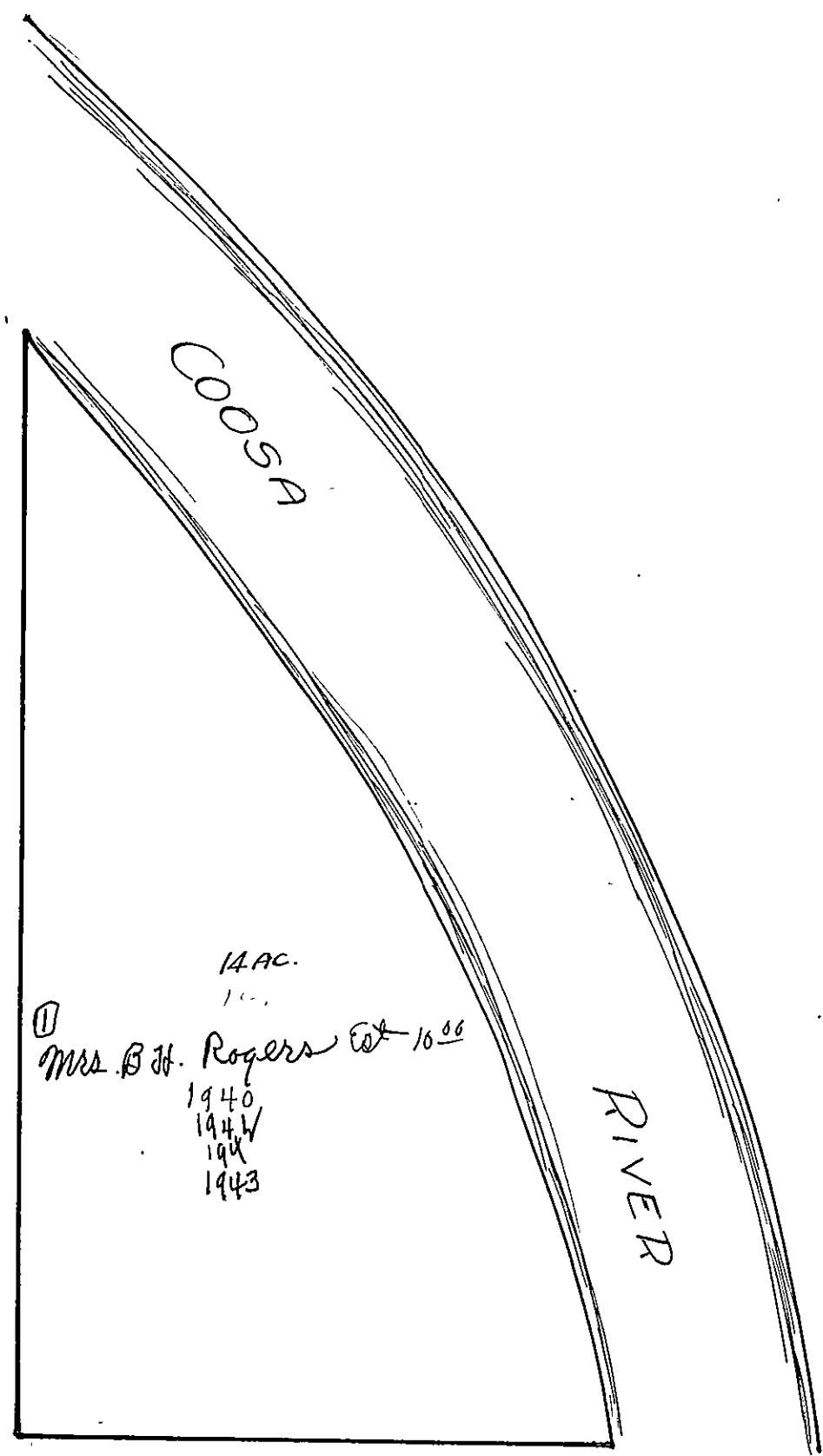

SECTION 31

TOWNSHIP 12

RANGE 7

Form 1-S.T.C.-Wilson Printing Company, Montgomery, Ala.

<p>N.W. OF N.W.</p> <p>(25) C a East 5⁶² pt. 1940 1941 1942 1943</p> <p>(25) C a East 6²⁰ 1940 1941 1942 1943</p> <p>(25) C a East 5³⁴ pt. 1940 1941 1942 1943</p>	<p>N.E. OF N.W.</p> <p>(25) Sam Nabors 1/2 Int. 1940 1941 1942 1943</p> <p>(25) Mrs. Lala Nabors 5⁰⁰ 1940 1941 1942 1943</p>	<p>N.W. OF N.E.</p> <p>(25) Sam Nabors 1/2 Int. 1940 1941 1942 1943</p> <p>(25) Allie Nabors 1940 1941 1942 1943 - all</p>	<p>N.E. OF N.E.</p> <p>(25) Sam Nabors 1/2 Int. 1940 1941 1942 1943</p> <p>(25) Allie Nabors 1940 1941 1942 1943</p> <p>(25) J. M. Palmer 200a - 1943</p> <p>(25) Sam Nabors 1/2 Int. 1940 1941 1942 1943</p> <p>(25) J. M. Palmer 200a - 1943</p> <p>(25) J. Jackson 11⁷⁸ 1940 1941 1942 1943</p> <p>(25) Mrs. Nellie Jackson 9⁸⁹ 1940 1941 1942 1943</p>
<p>S.W. OF N.W.</p> <p>(25) Sam Nabors 1940 1941 1942 1943</p> <p>(25) A.W. Keeling 12 1/2 a - 1943</p>	<p>S.E. OF N.W.</p> <p>(25) Sam Nabors 1/2 Int. 1940 1941 1942 1943</p> <p>(25) Allie Nabors 1/2 Int. 1940 1941 1942 1943</p>	<p>S.W. OF N.E.</p> <p>(25) Sam Nabors 1940 1941 1942 1943</p> <p>(25) J. M. Palmer 200a - 1943</p>	<p>S.E. OF N.E.</p> <p>(25) Sam Nabors 1/2 Int. 1940 1941 1942 1943</p> <p>(25) J. M. Palmer 200a - 1943</p> <p>(25) J. Jackson 11⁷⁸ 1940 1941 1942 1943</p> <p>(25) Mrs. Nellie Jackson 9⁸⁹ 1940 1941 1942 1943</p>
<p>N.W. OF S.W.</p> <p>(25) C a East 5³⁴ 1940 1941 1942 1943</p>	<p>N.E. OF S.W.</p> <p>(25) Algie Lippins & wife 5a - 1941 1942 1943</p> <p>(25) C C Etchison 6²⁵ 20a - 1940 1941 1942 1943</p> <p>Platted</p> <p>(25) Fred Beard 7⁵⁰ 10a - 1940</p> <p>(25) Jennie C. Sims 10a - 1941 1942 1943</p>	<p>N.W. OF S.E.</p> <p>(25) John D. Nabors "Des" 5⁰⁰ 1940 1941 1942 1943</p>	<p>N.E. OF S.E.</p> <p>Lehigh Portland Cement Co 12⁰⁰ 1940 1941 1942 1943</p>
<p>S.W. OF S.W.</p> <p>(25) A.W. Keeling</p> <p>(25) F.W. Keeling all 1940 - 200a 1941 1942 1943</p>	<p>S.E. OF S.W.</p> <p>(25) W.M. Brown 8⁰⁰ 11a - 1940</p> <p>(25) John Kirby 2⁵⁰ 1a - 1940</p> <p>(25) Stanley Pentecost 1a - 1943</p> <p>(25) Mrs. Annie Thelma Bullock c 10⁰⁰ 1940 1941 1942 1943</p> <p>(25) Luca Reese 4⁵⁰ 2a - 1940 1941 1942 1943</p>	<p>S.W. OF S.E.</p> <p>(25) C F Beard 5⁸⁸ 34a - 1940</p> <p>(25) John Lurie Etchison 5⁰⁰ 4a - 1940 1941 1942 1943</p>	<p>S.E. OF S.E.</p> <p>Lehigh Portland Cement Co 12⁰⁰ 1940 1941 1942 1943</p> <p>(25) Allie Nabors 1940 1941 1942 1943</p>

Scale-300 Ft.=1 inch

COUNTY

Form 1-S.T.C.-Wilson Printing Company, Montgomery, Ala.

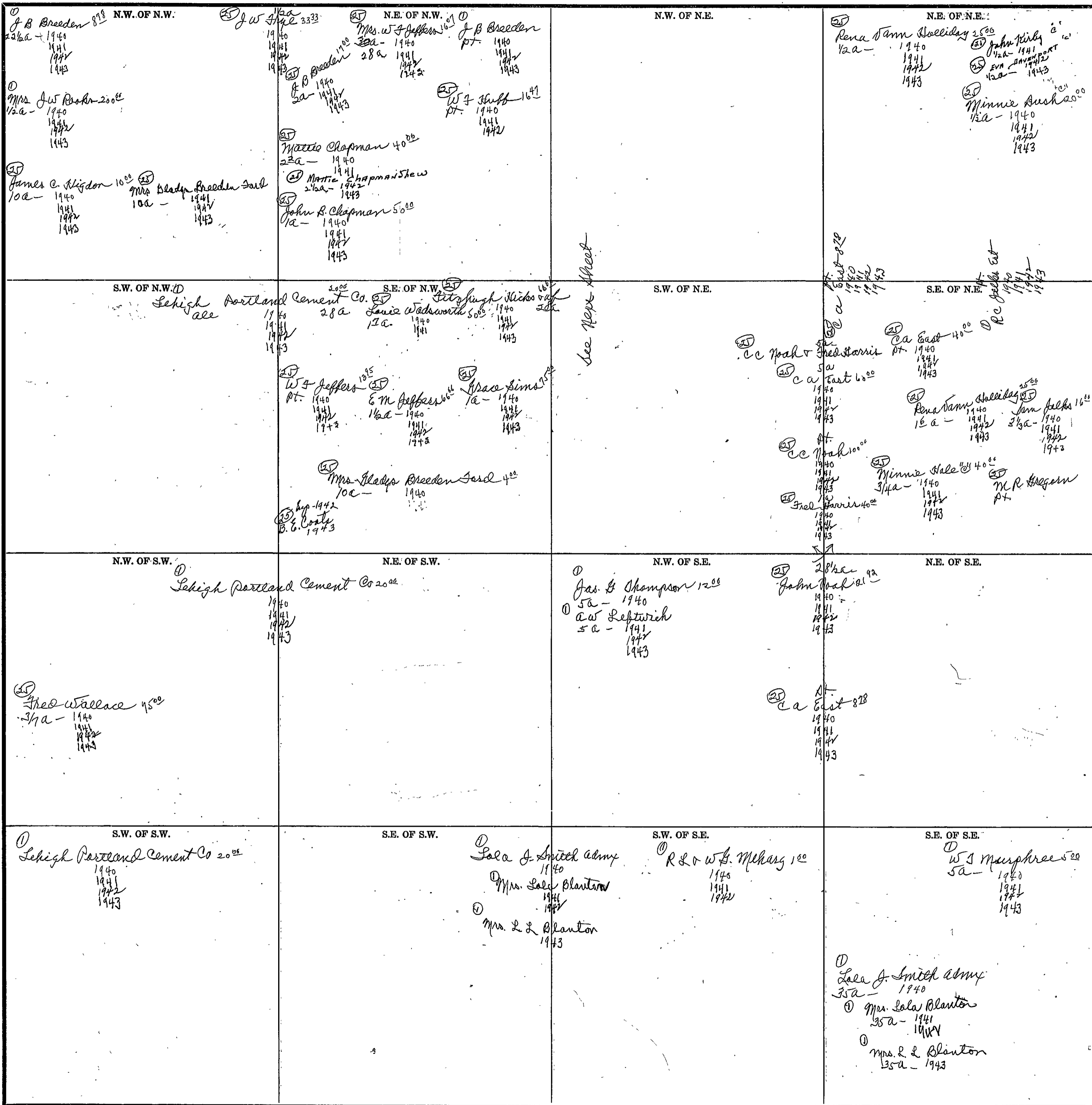

Scale—300 Ft.=1 inch

COUNTY

FORM 1-S.T.C.—1943 MARSHALL & BRUCE CO. MINNAPOLIS

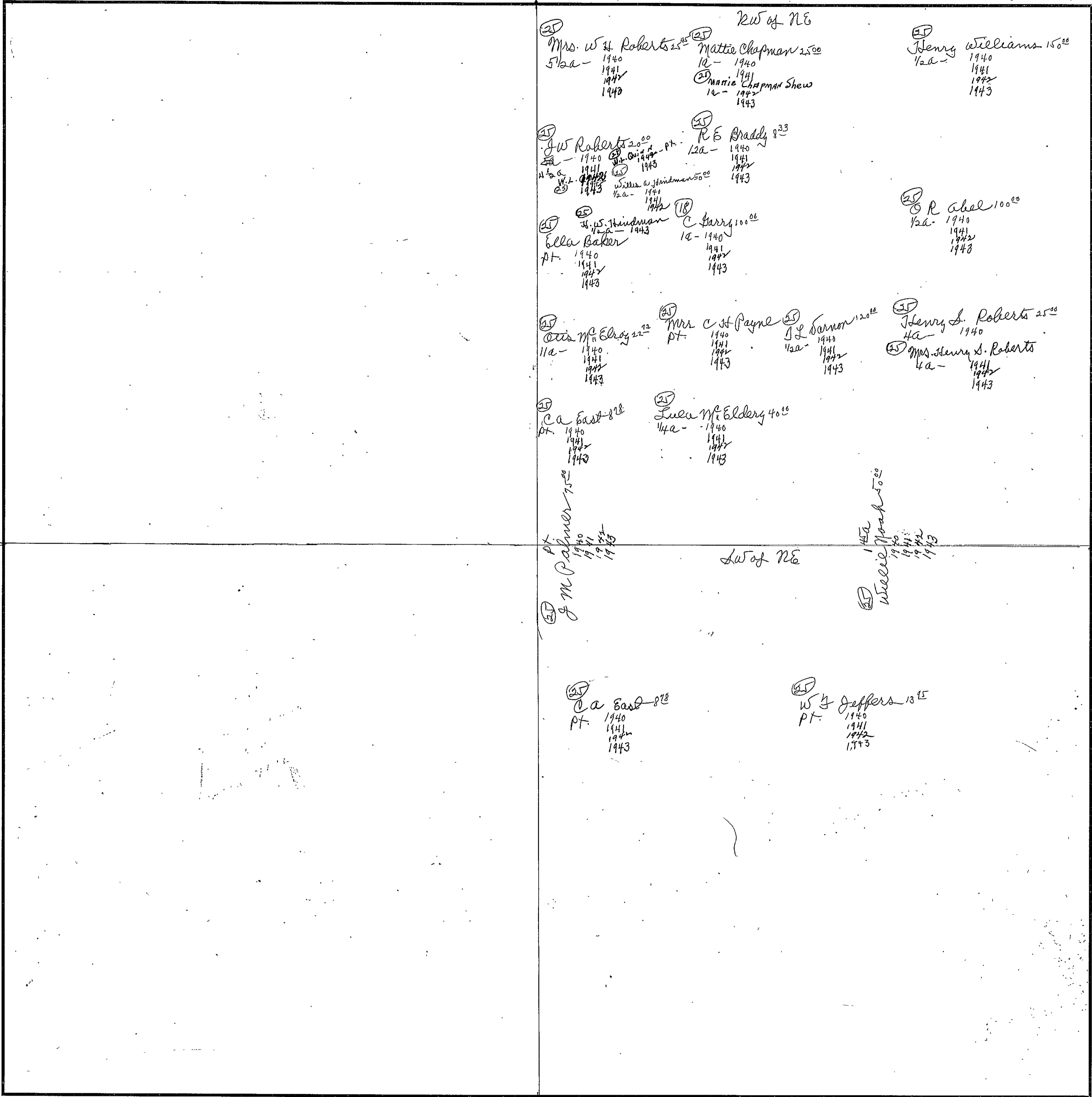

(21)

Mrs. W. H. Roberts 25⁰⁰
52a - 1940
1941
1942
1943

(22)

Mattie Chapman 25⁰⁰
12 - 1940
1941
1942
1943

(21)

Henry Williams 15⁰⁰
12a - 1940
1941
1942
1943

(21)

J.W. Roberts 20⁰⁰
12a - 1940
1941
1942
1943

(22)

R.E. Braddy 8³³
12a - 1940
1941
1942
1943

(21)

Ella Baker
pt. 1940
1941
1942
1943

(21)

C. Barry 100⁰⁰
12 - 1940
1941
1942
1943

(21)

J.R. Abel 100⁰⁰
12a - 1940
1941
1942
1943

(21)

Oris M. Elroy 22¹²
11a - 1940
1941
1942
1943

(21)

Mrs. C. St. Payne
pt. 1940
1941
1942
1943

(21)

J.L. Darnon 120⁰⁰
12a - 1940
1941
1942
1943

(21)

Henry S. Roberts 25⁰⁰
4a - 1940
Mrs. Henry S. Roberts
4a - 1941
1942
1943

(21)

Ca East 8²⁸
pt. 1940
1941
1942
1943

(21)

Luea McEldery 40⁰⁰
14a - 1940
1941
1942
1943

(21)

J.M. Palmer 15⁰⁰
pt. 1940
1941
1942
1943

(21)

Willie Hoak 50⁰⁰
12a - 1940
1941
1942
1943

SW of NE

(21)

Ca East 8²⁸
pt. 1940
1941
1942
1943

(21)

W. J. Jeffers 13²⁵
pt. 1940
1941
1942
1943

Scale-300 Ft.-1 inch

COUNTY _____

SECTION 33

TOWNSHIP 12

RANGE 7

Form 1-S.T.C.—Wilson Printing Company, Montgomery, Ala.

<p>N.W. OF N.W. (26) Mrs. Penelope Miller "Mrs" 1940 1941 1942 1943</p> <p>(26) Eugene C. Solvo 1943</p> <p>(1) Ala. Min. Land Co 1940 1941 1942 1943</p>	<p>N.E. OF N.W.</p>	<p>N.W. OF N.E. (26) Mrs Penelope Miller "Mrs" 1940 1941 1942 1943</p> <p>(26) Eugene C. Solvo 1943</p>	<p>N.E. OF N.E. (25) John Lee Heath 500 1940 1941 1942 1943</p>
<p>S.W. OF N.W. (25) Hardy Rice Est. C. 100⁰⁰ Pt. 1940 1941 1942 1943</p> <p>(25) ca East 13²⁰ Pt. 1940 1941 1942 1943</p>	<p>S.E. OF N.W. (25) ca East 9⁴⁵ Pt. 1940 1941 1942 1943</p> <p>(25) Pt. ca East 19⁴⁴ 1940 1941 1942 1943</p>	<p>S.W. OF N.E.</p>	<p>S.E. OF N.E. (25) ca East 3²⁵ 1940 1941 1942 1943</p>
<p>N.W. OF S.W. (25) ca East 8⁰⁰ Pt. 1940 1941 1942 1943</p> <p>(25) ca East 13²⁰ Pt. 1940 1941 1942 1943</p> <p>(25) ca East 1⁴⁵ Pt. 1940 1941 1942 1943</p>	<p>N.E. OF S.W.</p>	<p>N.W. OF S.E.</p>	<p>N.E. OF S.E. (25) ca East 3²⁵ 1940 1941 1942 1943</p>
<p>S.W. OF S.W. (25) ca East 9⁴⁵ 1940 1941 1942</p> <p>(25) Mrs. Janis Lee East 650 1943</p>	<p>S.E. OF S.W. (25) ca East 1943</p>	<p>S.W. OF S.E. (25) ca East 3²⁵ 1940 1941 1942 1943</p>	<p>S.E. OF S.E.</p> <p>(25) ca East 10⁰⁰ 1920-1940 1941 1942 1943</p>

Scale—300 Ft.=1 inch

COUNTY _____

Form 1-S.T.C.—Wilson Printing Company, Montgomery, Ala.

<p>N.W. OF N.W. ① <i>Glass Sheffield Steel & Iron Co.</i> 1940 1941 1942 1943</p>	<p>N.E. OF N.W.</p>	<p>N.W. OF N.E. ① <i>Glass Sheffield Steel & Iron Co.</i> 1940 1941 1942 1943</p>	<p>N.E. OF N.E. ① <i>Woodstock Land & Mineral Co.</i> 1940 1941 1942 1943</p>
<p>S.W. OF N.W.</p>	<p>S.E. OF N.W. ① <i>Woodstock Land & Mineral Co.</i> 1940 1941 1942 1943</p>	<p>S.W. OF N.E. ① <i>Woodstock Land & Mineral Co.</i> 1940 1941 1942 1943</p>	<p>S.E. OF N.E.</p>
<p>N.W. OF S.W.</p>	<p>N.E. OF S.W. <i>Calhoun</i></p>	<p>N.W. OF S.E. <i>County</i></p>	<p>N.E. OF S.E.</p>
<p>S.W. OF S.W.</p>	<p>S.E. OF S.W.</p>	<p>S.W. OF S.E.</p>	<p>S.E. OF S.E.</p>

Scale—300 Ft.=1 inch

COUNTY _____

SECTION 1

TOWNSHIP 12

RANGE 8

Form 1-S.T.C.—Wilson Printing Company, Montgomery, Ala.

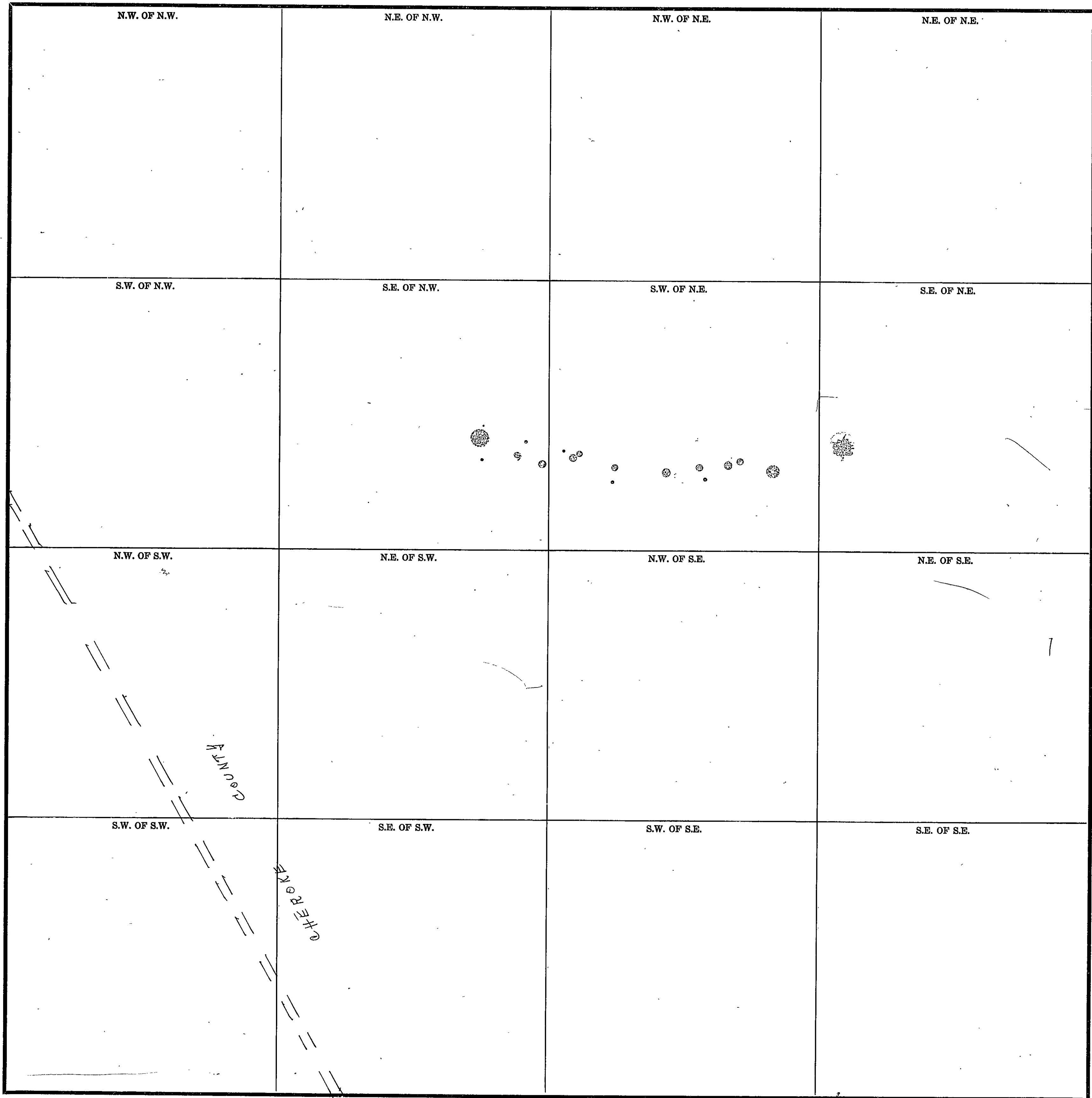

Scale—300 Ft.=1 inch

COUNTY _____

SECTION 2

TOWNSHIP 12

RANGE 8

Form 1-S.T.C.-Wilson Printing Company, Montgomery, Ala.

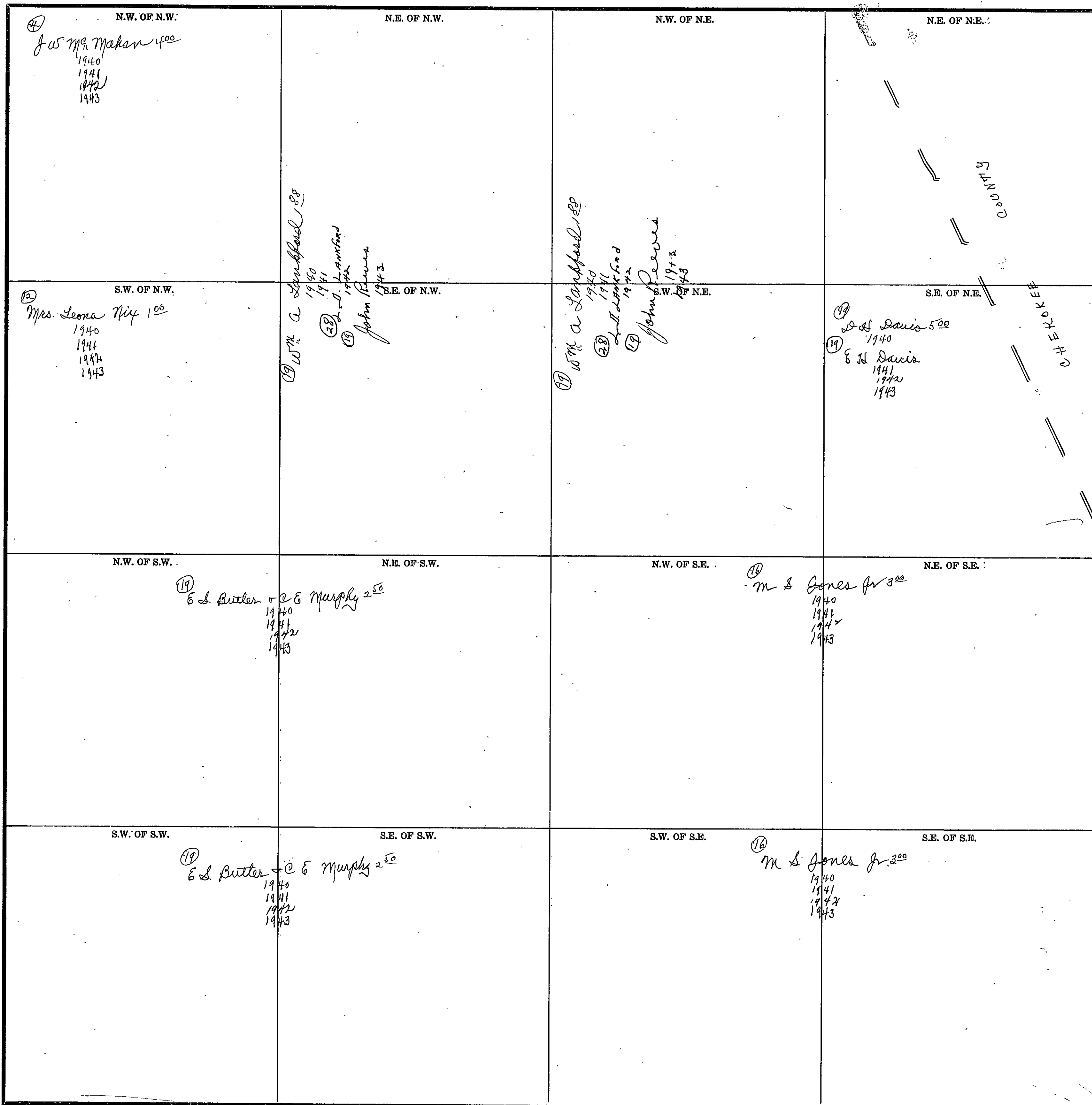

Scale—300 Ft.=1 inch

COUNTY _____

504

SECTION 3

TOWNSHIP 12

RANGE 8

Form 1-S.T.C.—Wilson Printing Company, Montgomery, Ala.

N.W. OF N.W.	N.E. OF N.W.	N.W. OF N.E.	N.E. OF N.E.
S.W. OF N.W.	S.E. OF N.W.	S.W. OF N.E.	S.E. OF N.E.
N.W. OF S.W.	N.E. OF S.W.	N.W. OF S.E.	N.E. OF S.E.
S.W. OF S.W.	S.E. OF S.W.	S.W. OF S.E.	S.E. OF S.E.

Entire Sec 3
 640 acres
 J.M. Burdick
 1840
 1842
 1843
 Gordon Crew 2/60

Scale—300 Ft.=1 inch

COUNTY _____

SECTION 4

TOWNSHIP 12

RANGE 8

Form 1-S.T.C.—Wilson Printing Company, Montgomery, Ala.

<p>N.W. OF N.W.</p> <p>⑭ J. B. Pike 1940</p> <p>⑮ Lloyd M. & Mahan 2.50 1941</p> <p>⑯ R. H. Alford 1942 1943</p>	<p>N.E. OF N.W.</p> <p>⑰ J. L. Coffey 1.55 1940</p> <p>⑱ B. K. Hawkins & Clyde Cole 1941</p> <p>⑳ J. L. Holloway Martin 1942</p> <p>㉑ marker, Holloway 1943</p>	<p>N.W. OF N.E.</p>	<p>N.E. OF N.E.</p>
<p>S.W. OF N.W.</p> <p>⑲ J. L. Hoffman 3.00 1940 1941 1942 1943</p>	<p>S.E. OF N.W.</p>	<p>S.W. OF N.E.</p>	<p>S.E. OF N.E.</p>
<p>N.W. OF S.W.</p> <p>⑳ M. S. Jones 1.00 1940 1941 1942 1943</p>	<p>N.E. OF S.W.</p> <p>㉒ J. L. Hoffman 3.00 1940 1941 1942 1943</p>	<p>N.W. OF S.E.</p> <p>㉓ J. M. Bessline & Gordon 2.00 East half of section 1940 1941 1942 1943</p>	<p>N.E. OF S.E.</p>
<p>S.W. OF S.W.</p> <p>㉔ M. S. Jones 1.00 1940 1941 1942 1943</p>	<p>S.E. OF S.W.</p> <p>㉕ J. L. Hoffman 3.00 1940 1941 1942 1943</p>	<p>S.W. OF S.E.</p>	<p>S.E. OF S.E.</p>

Scale—300 Ft.=1 inch

COUNTY

Form 1-S.T.C.—Wilson Printing Company, Montgomery, Ala.

<p>N.W. OF N.W.</p> <p>① H D Sturkie Est 3⁰⁰ 1940 1941 1942 1943</p>	<p>N.E. OF N.W.</p> <p>① H D Sturkie Est 3⁰⁰ 1940 1941 1942 1943</p> <p>② Ala State L Co 1940 1941 1942</p>	<p>N.W. OF N.E.</p> <p>① Ala State Land Co. 1940 1941 1942 1943</p>	<p>N.E. OF N.E.</p> <p>① Ala State Land Co. 1940 1941 1942 1943</p>
<p>S.W. OF N.W.</p> <p>① H D Sturkie Est 3⁰⁰ 1940 1941 1942 1943</p> <p>② Ala State L Co 1940 1941 1942</p>	<p>S.E. OF N.W.</p> <p>① Ala State Land Co 1940 1941 1942 1943</p> <p>② Ala S L Co 1940 1941 1942</p>	<p>S.W. OF N.E.</p> <p>① H D Sturkie Est 3⁰⁰ 1940 1941 1942 1943</p>	<p>S.E. OF N.E.</p> <p>① Ala S L Co 1940 1941 1942</p>
<p>N.W. OF S.W.</p> <p>① H D Sturkie Est 3⁰⁰ 1940 1941 1942 1943</p> <p>② Ala S L Co 1940 1941 1942</p>	<p>N.E. OF S.W.</p> <p>① H D Sturkie Est 3⁰⁰ 1940 1941 1942 1943</p> <p>② Ala S L Co 1940 1941 1942</p>	<p>N.W. OF S.E.</p> <p>① H D Sturkie Est 3⁰⁰ 1940 1941 1942 1943</p> <p>② Ala S L Co 1940 1941 1942</p>	<p>N.E. OF S.E.</p> <p>① H D Sturkie Est 3⁰⁰ 1940 1941 1942 1943</p> <p>② Ala S L Co 1940 1941 1942</p>
<p>S.W. OF S.W.</p> <p>① M J Sirestone Mrs' 3⁰⁰ 1940 1941 1942 1943</p> <p>② Ala S L Co 1940 1941 1942</p>	<p>S.E. OF S.W.</p> <p>① Joe L C Beard 5⁴³ 1940 1941 1942 1943</p>	<p>S.W. OF S.E.</p> <p>① Mrs. Lillie A. Woodliff 1940 Dam (back) Woodliff 1941 1942 1943</p>	<p>S.E. OF S.E.</p> <p>① Mrs. Lillie A. Woodliff 1940 Dam (back) Woodliff 1941 1942 1943</p>

Scale—300 Ft.=1 inch

COUNTY

SECTION 6

TOWNSHIP 12

RANGE 8

Form 1-S.T.C.—Wilson Printing Company, Montgomery, Ala.

<p>N.W. OF N.W.</p>	<p>N.E. OF N.W.</p> <p>(26) J E Day 500 1940 acc - 1941 - 39a 1942 1943</p>	<p>N.W. OF N.E.</p>	<p>N.E. OF N.E.</p> <p>(1) J D Sturkie Est 200 1940 1941 1942 1943</p>
<p>S.W. OF N.W.</p> <p>(26) J E Day 813 1940 1941 1942 1943</p>	<p>S.E. OF N.W.</p> <p>(26) J E Day 500 1940 1941 1942 1943</p> <p>(4) C S Day + Wife 1a 1940 1941 1942 1943</p>	<p>S.W. OF N.E.</p>	<p>S.E. OF N.E.</p> <p>(4) Joe M C Cag 1940 1941 1942 1943</p>
<p>N.W. OF S.W.</p> <p>(7) M P Helms 110 1940 1941 1942 1943</p>	<p>N.E. OF S.W.</p> <p>(7) S H Mages 510 13a - 1940 1941 1942 1943</p> <p>(7) a L Johnson 1379 18a - 1940 1941 1942 1943</p> <p>(7) George C. Day 82a - 1940 1941 1942 1943</p>	<p>N.W. OF S.E.</p>	<p>N.E. OF S.E.</p> <p>(7) Joe M C Cag 1940 1941 1942 1943</p>
<p>S.W. OF S.W.</p> <p>(7) S H Mages 510 1940 1941 1942 1943</p>	<p>S.E. OF S.W.</p> <p>(7) a L Johnson 1379 1940 1941 1942 1943</p>	<p>S.W. OF S.E.</p> <p>(7) a a Craft 1184 38a - 1940 1941 40a - 1942 1943</p> <p>School 2a</p>	<p>S.E. OF S.E.</p> <p>(7) W M Lane 1250 1940 1941 1942 1943</p>

Scale—300 Ft.=1 inch

COUNTY _____

Form 1-S.T.C.—Wilson Printing Company, Montgomery, Ala.

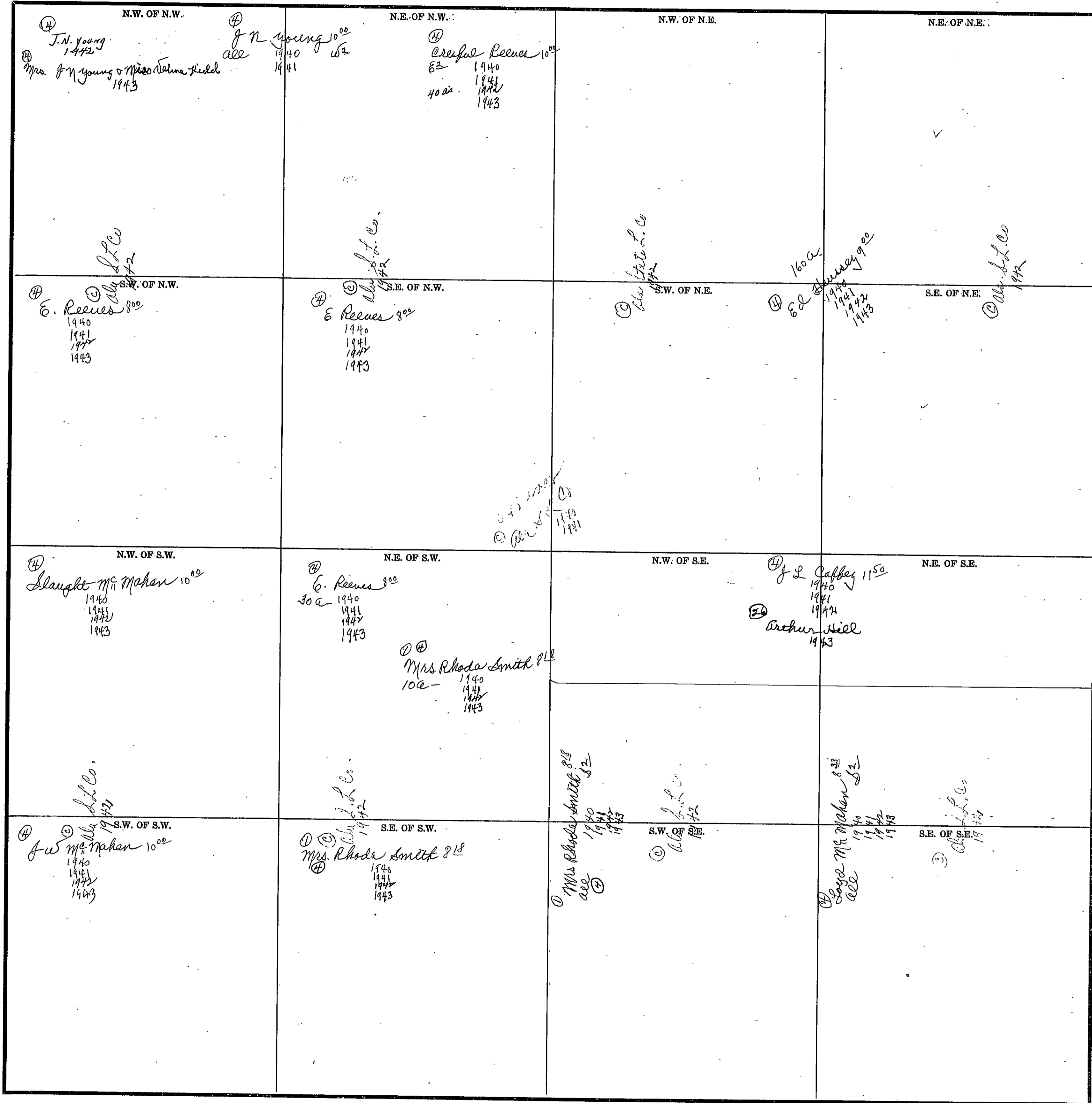

Scale—300 Ft.—1 inch

COUNTY _____

SECTION 8

TOWNSHIP 12

RANGE 8

Form 1-S.T.C.-Wilson Printing Company, Montgomery, Ala.

<p>N.W. OF N.W.</p> <p>14 M J Firestone 250 4a- 1940 1941 - 1943</p> <p>15a 1940 1941 1942 1943</p>	<p>N.E. OF N.W.</p> <p>19 Joe L C Beard 593 28c- 1940 1941 1942 1943</p> <p>15a 1940 1941 1942 1943</p>	<p>N.W. OF N.E.</p> <p>19 Joe L C Beard 593 all 1940 1941 1942 1943</p>	<p>N.E. OF N.E.</p> <p>10 Mrs Lillie S Woodliff 17a- 1940 11 a m Jack Woodliff 17a- 1941 1942 1943</p>
<p>S.W. OF N.W.</p> <p>16 Ed Hensley 900 all 1940 1941 1942 1943</p>	<p>S.E. OF N.W.</p> <p>17 Ed Hensley 900 all 1940 1941 1942 1943</p>	<p>S.W. OF N.E.</p> <p>20 Paul D & Jas Sanders adm for M N Sanders Est 1940 1941 1942 1943</p>	<p>S.E. OF N.E.</p>
<p>N.W. OF S.W.</p>	<p>N.E. OF S.W.</p>	<p>N.W. OF S.E.</p> <p>21 Paul D & Jas Sanders adm for M N Sanders Est 1940 1941 1942 1943</p>	<p>N.E. OF S.E.</p>
<p>S.W. OF S.W.</p> <p>Rutledge Sub Div</p>	<p>S.E. OF S.W.</p>	<p>S.W. OF S.E.</p> <p>Paul D & Jas Sanders adm for M N Sanders Est 1940 1941 1942 1943</p>	<p>S.E. OF S.E.</p>

Scale-300 Ft.=1 inch

COUNTY _____

Form 1-S.T.C.-Wilson Printing Company, Montgomery, Ala.

<p>N.W. OF N.W.</p> <p>④ Lloyd M. Mahan 3⁰⁰ 1940 1941 1942 1943</p> <p>③ Ala. S. & Co 1940 1941 1942</p>	<p>N.E. OF N.W.</p>	<p>N.W. OF N.E.</p> <p>① Harry [unclear] 1940 1941 1942 1943</p> <p>① J.R. Sims 5¹⁷ 1940 1941 1942 1943</p>	<p>N.E. OF N.E.</p>
<p>S.W. OF N.W.</p> <p>① Char. Bradley 5⁰⁰ 1940 1941 1942 1943</p>	<p>S.E. OF N.W.</p>	<p>S.W. OF N.E.</p> <p>① J.F. Sanders 1⁸¹ 1946 1941 1942 1943</p> <p>③ Ala. S. & Co 1943 1941 1942</p>	<p>S.E. OF N.E.</p> <p>④ Jas. M. Mahan 4⁰⁰ 1940 1941 1942 1943</p>
<p>N.W. OF S.W.</p>	<p>N.E. OF S.W.</p> <p>① G.F. Morris 2⁷⁵ 1940 1941 1942 1943</p> <p>Ala. S. & Co 1943 1941 1942</p>	<p>N.W. OF S.E.</p> <p>① Gene Pike 10⁰⁰ 1940 1941 1942 1943</p> <p>① Harry Stauffer 6⁴⁴ 1940 1941 1942 1943</p>	<p>N.E. OF S.E.</p> <p>① J.R. Sims 5¹⁷ 1940 1941 1942 1943</p>
<p>S.W. OF S.W.</p> <p>① Char. Bradley 5⁰⁰ 1940 1941 1942 1943</p> <p>① Char. Bradley 5⁰⁰ 1940 1941 1942 1943</p>	<p>S.E. OF S.W.</p> <p>① James Doyle Hayes 5⁵⁰ 1940 1941 1942 1943</p> <p>Ala. S. & Co 1943 1941 1942</p>	<p>S.W. OF S.E.</p> <p>① J.W. Mahan 4⁰⁰ 1940 1941 1942 1943</p> <p>Ala. S. & Co 1943 1941 1942</p>	<p>S.E. OF S.E.</p> <p>① J.R. Sims 5¹⁷ 1940 1941 1942 1943</p> <p>① B.K. Herring 4⁰⁰ 1940 1941 1942 1943</p>

Scale—300 Ft.=1 inch

COUNTY

SECTION 10

TOWNSHIP 12

RANGE 8

Form 1-S.T.C.-Wilson Printing Company, Montgomery, Ala.

<p>N.W. OF N.W.</p> <p>19 J R Sims 517 1940 1941 1942 1943</p>	<p>N.E. OF N.W.</p>	<p>N.W. OF N.E.</p> <p>19 J R Sims 517 1940 1941 1942 1943</p>	<p>N.E. OF N.E.</p> <p>1 J M Bardine & Beson Crowe 246 25a 1940 1941 1942 1943</p> <p>19 Mrs. Eliza Alford 300 14a- 1940 1941 1942 1943</p> <p>29 J S Harper 6a- 1940</p> <p>19 Birchie Keeling 233 6a- 1940</p> <p>19 Wm Abner Keeling Jr 72a- 1940 1942 1943</p>
<p>S.W. OF N.W.</p> <p>19 J R Sims 517 all 1940 25a 1941 1942 1943</p>	<p>S.E. OF N.W.</p>	<p>S.W. OF N.E.</p> <p>78a 19 E L Butler 384 1940</p> <p>19 80 acres Clara M. Butler 1941 1942 1943</p> <p>2 acres school</p>	<p>S.E. OF N.E.</p>
<p>N.W. OF S.W.</p> <p>19 J R Sims 517 1940 1941 1942 1943</p>	<p>N.E. OF S.W.</p> <p>19 R A Appard 315 36a 1940 15a 1941 1942 1943</p> <p>19 C H Hulsey 251 4a- 1940 1941 1942 1943</p>	<p>N.W. OF S.E.</p>	<p>N.E. OF S.E.</p> <p>19 C H Hulsey 251 1940 1941 1942 1943</p>
<p>S.W. OF S.W.</p> <p>19 W P Rogers 150 1940 1941 1942 1943</p>	<p>S.E. OF S.W.</p> <p>19 W P Rogers 222 1940 1941 1942 1943</p>	<p>S.W. OF S.E.</p> <p>19 W P Rogers 222 52- 1940 1941 1942 1943</p>	<p>S.E. OF S.E.</p> <p>19 C H Hulsey 251 35a- 1940 all 1941 1942 1943</p>

Scale-300 Ft.=1 inch

COUNTY

Form 1-S.T.C.—Wilson Printing Company, Montgomery, Ala.

<p>① N.W. OF N.W. Jm Berdine & Gordon Crome 1⁵⁰ 2a 1940 1941 1942 1943</p> <p>② Mrs. Eliza Alford 1³¹ 38a- 1940 1941 1942 1943</p> <p>Ala S & Co 1940 1941 1942</p>	<p>N.E. OF N.W.</p>	<p>N.W. OF N.E. ③ Ala S & Co 1940 1941 1942</p>	<p>N.E. OF N.E.</p>
<p>④ S.W. OF N.W. J L Harper 2⁵⁰ 1940 Exc. 1941 " 1942 Imp. 1943</p> <p>Ala S & Co 1940 1941 1942</p>	<p>⑤ S.E. OF N.W. J R Sims 3⁰⁰ 1940 1941 1942 1943</p>	<p>S.W. OF N.E. ⑥ Mrs. Eliza Alford 4³¹ 1940 1941 1942 1943</p>	<p>S.E. OF N.E. ⑦ Mrs. Eliza Alford 4³¹ 1940 1941 1942 1943</p>
<p>N.W. OF S.W.</p>	<p>⑧ N.E. OF S.W. J R Sims 3⁰⁰ 1940 1941 1942 1943</p>	<p>N.W. OF S.E. ⑨ Jas. P. Harcrow 1³¹ 1940 1941</p> <p>⑩ W. SWANN COLWELL 1942</p> <p>⑪ W R Kelly Exc 1943 See 1944 amend</p>	<p>N.E. OF S.E. ⑫ J. Hoyt Pope 1²⁵ 1940 1941</p> <p>⑬ O'NEAL Sims 1942 1943</p>
<p>⑭ S.W. OF S.W. J R Sims 3⁰⁰ 1940 1941 1942 1943</p> <p>Ala S & Co 1940 1941 1942</p>	<p>⑮ S.E. OF S.W. Mrs. Fannie Haslam 3⁰⁰ 1940 1941 1942 1943</p>	<p>S.W. OF S.E. Mrs. Margie Amberson ⑯ Roy Garmany 1³¹ 1940 1941 1942 1943</p>	<p>S.E. OF S.E. ⑰ M S Jones Jr 3⁰⁰ 1940 1941 1942 1943</p>

Scale—300 Ft.=1 inch

COUNTY

SECTION 12

TOWNSHIP 12

RANGE 8

Form 1-S.T.C.—Wilson Printing Company, Montgomery, Ala.

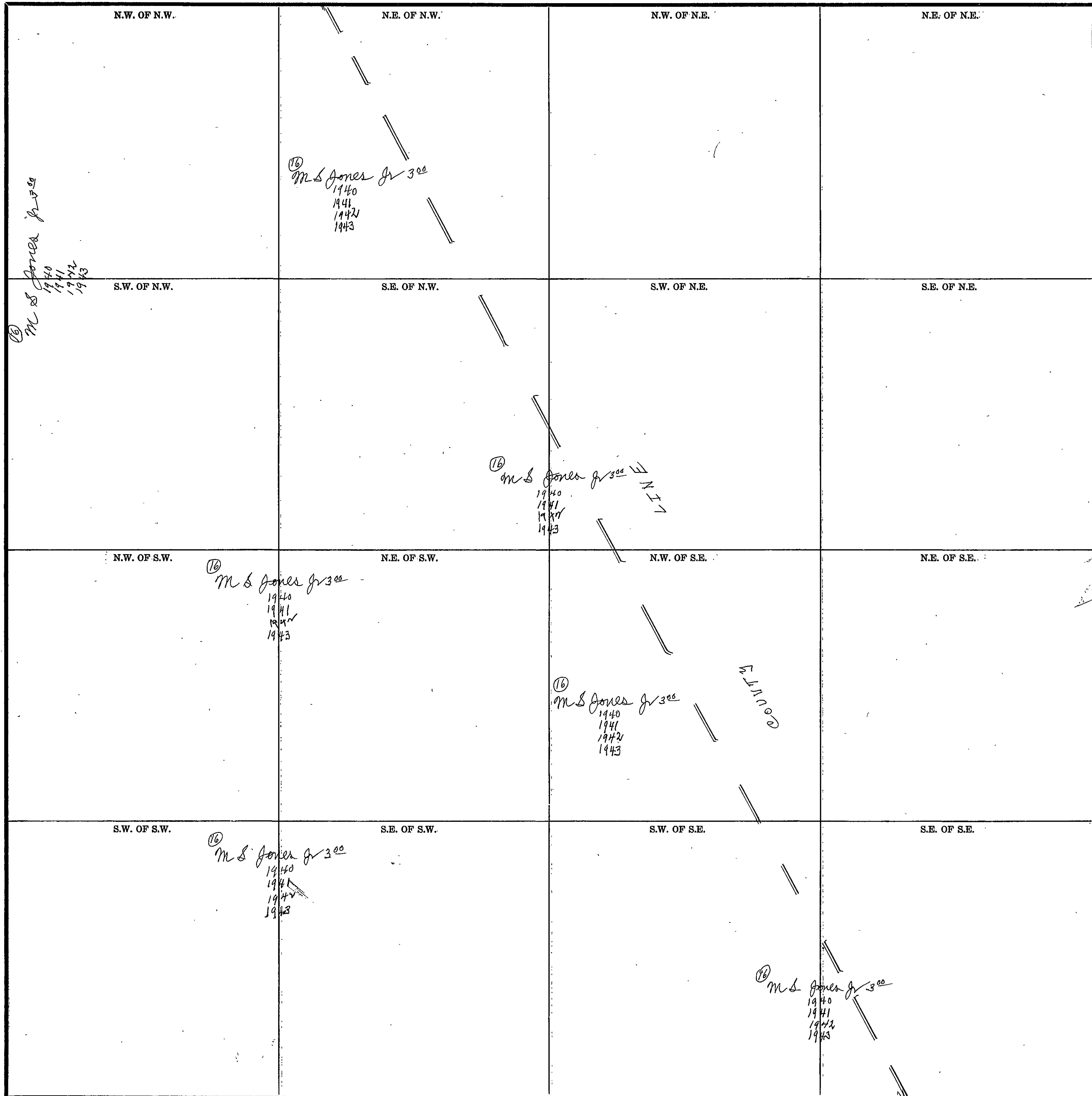

Scale—300 Ft.=1 inch

COUNTY _____

Form 1-S.T.C.—Wilson Printing Company, Montgomery, Ala.

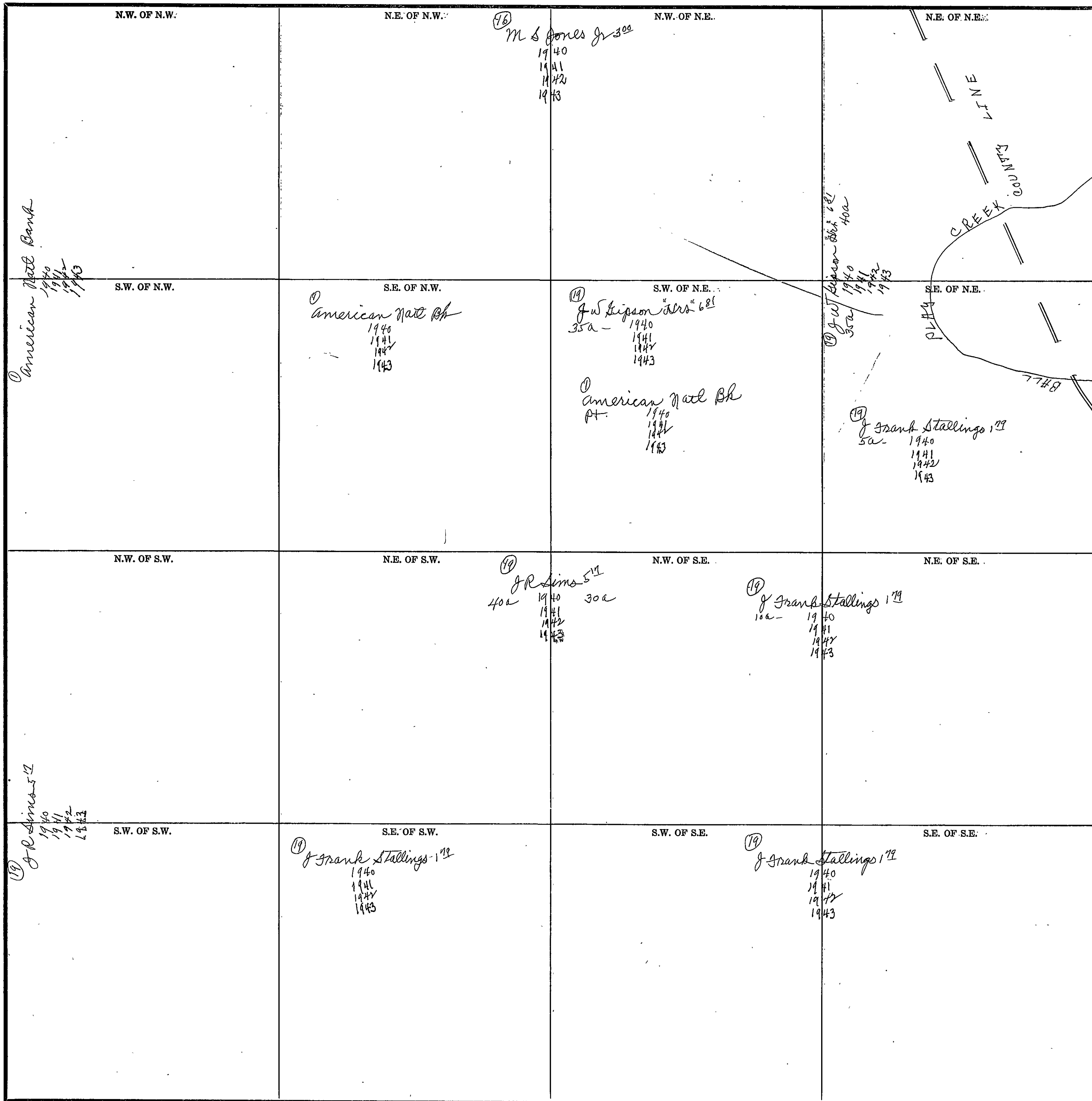

Scale—300 Ft.=1 inch

COUNTY _____

SECTION 14

TOWNSHIP 12

RANGE 8

Form 1-S.T.C.—Wilson Printing Company, Montgomery, Ala.

<p>N.W. OF N.W.</p> <p>① J M Elliott Jr "Aco" 300 1940 1941 1942 1943</p> <p>① William a. Johnson 1941 1942 1943</p>	<p>N.E. OF N.W.</p> <p>① E M Lawrence 400 1940 1941 1942 1943</p>	<p>N.W. OF N.E.</p> <p>① Mrs Jasie Garmany 3 12 1940 1941 1942 1943</p>	<p>N.E. OF N.E.</p> <p>① J W Patterson 125 1940 1941 1942 1943</p>
<p>S.W. OF N.W.</p> <p>① Kyle Realty Co ① E M Lawrence 150 1940 1941 1942 1943</p>	<p>S.E. OF N.W.</p>	<p>S.W. OF N.E.</p> <p>① J W Patterson 60 1940 1941 1942 1943</p>	<p>S.E. OF N.E.</p> <p>① J W Patterson 6 13 1940 1941 1942 1943</p>
<p>N.W. OF S.W.</p>	<p>N.E. OF S.W.</p> <p>① J E Mc Allister 4 50 1940 1941 1942 1943</p>	<p>N.W. OF S.E.</p> <p>① J S Mc Allister 4 60 W 2 1940 1941 1942 1943</p>	<p>N.E. OF S.E.</p>
<p>S.W. OF S.W.</p> <p>① J H Little 200 1940</p> <p>① L H Barron 200 - 1941 S. B. BARRON W 2 - 1942 ① - 1943</p>	<p>S.E. OF S.W.</p> <p>① Mrs. Lula Manis 16 E 2 1940 1941 1942 1943</p>	<p>S.W. OF S.E.</p> <p>① J E Mc Allister 4 50 1940 1941 1942 1943</p>	<p>S.E. OF S.E.</p> <p>① J Robinson 17 1940 1941 1942 1943</p>

Scale—300 Ft.—1 inch

COUNTY

SECTION 16

TOWNSHIP 12

RANGE 8

Form 1-S.T.C.-Wilson Printing Company, Montgomery, Ala.

<p>N.W. OF N.W.</p> <p>19 Mrs W F Ford Jr 14 1940 1941 1942</p>	<p>N.E. OF N.W.</p>	<p>N.W. OF N.E.</p> <p>24 Howard Freeman 15 1940 19 Norma Naler 1941 1942 1943</p>	<p>N.E. OF N.E.</p> <p>1 J R Satterfield Est 500 1940 2 Q. D. Langley 250 1941 3 Mrs. Laura Taylor 1942 1943</p>
<p>S.W. OF N.W.</p> <p>19 Mrs W F Ford Jr 14 30a- 1940 1941 1942</p> <p>19 Mrs. Evelyn Ford 30a- 1943 - all</p> <p>19 J R Sims 250 1940 1941 1942 1943</p> <p>19 Susie Heath 100 10a- 1940 1941 1942 1943</p>	<p>S.E. OF N.W.</p>	<p>S.W. OF N.E.</p>	<p>S.E. OF N.E.</p> <p>1 J R Satterfield Est 500 1940 19 J E Marlut 1941 2 William Freeman 1942 1943</p>
<p>N.W. OF S.W.</p> <p>19 Susie Heath 100 1940 1941 1942 1943</p>	<p>N.E. OF S.W.</p>	<p>N.W. OF S.E.</p> <p>19 J R Sims 250 1940 1941 1942 1943</p>	<p>N.E. OF S.E.</p>
<p>S.W. OF S.W.</p> <p>19 E. Smith 150 1940 1941 1942 1943</p>	<p>S.E. OF S.W.</p>	<p>S.W. OF S.E.</p>	<p>S.E. OF S.E.</p>
<p>S.W. OF S.W.</p> <p>38 La Morgan 25 1940 1941 1942 1943</p>	<p>S.E. OF S.W.</p>	<p>S.W. OF S.E.</p> <p>19 J R Sims 250 1940 1941 1942 1943</p>	<p>S.E. OF S.E.</p>

Scale-300 Ft.=1 inch

COUNTY _____

Form 1-S.T.C.—Wilson Printing Company, Montgomery, Ala.

<p>N.W. OF N.W.</p> <p>1940 1941 1942 1943</p> <p>Ala S & Co</p>	<p>N.E. OF N.W.</p> <p>19 J Morris 532</p> <p>1940 1941 1942 1943</p> <p>Ala S & Co</p>	<p>N.W. OF N.E.</p> <p>Paul & Jas Sanders adm for M N Sanders Est</p> <p>1940 1941 1942 1943</p>	<p>N.E. OF N.E.</p> <p>Ala S & Co</p>
<p>S.W. OF N.W.</p> <p>19 J Morris 532</p> <p>1940 1941 1942 1943</p> <p>Ala S & Co</p>	<p>S.E. OF N.W.</p> <p>19 Mrs Clara Morris Beasley 1000</p> <p>1940 1941 1942 1943</p> <p>Ala S & Co</p>	<p>S.W. OF N.E.</p> <p>Ala S & Co</p> <p>19 J Sanders 562</p> <p>1940 1941 1942 1943</p> <p>Ala S & Co</p>	<p>S.E. OF N.E.</p> <p>Ala S & Co</p>
<p>N.W. OF S.W.</p> <p>19 J Sanders 562</p> <p>1940 1941 1942 1943</p> <p>Ala S & Co</p>	<p>N.E. OF S.W.</p> <p>19 J Sanders 562</p> <p>1940 1941 1942 1943</p> <p>Ala S & Co</p>	<p>N.W. OF S.E.</p> <p>19 J Sanders 562</p> <p>1940 1941 1942 1943</p> <p>Ala S & Co</p>	<p>N.E. OF S.E.</p> <p>19 J Sanders 562</p> <p>1940 1941 1942 1943</p> <p>Ala S & Co</p>
<p>S.W. OF S.W.</p> <p>19 Cranford Street 625</p> <p>1940 1941 1942 1943</p> <p>Ala S & Co</p>	<p>S.E. OF S.W.</p> <p>19 J F. Coggins 1408</p> <p>1940</p> <p>19 Mrs. Nancy Coggins</p> <p>1941 1942 1943</p>	<p>S.W. OF S.E.</p> <p>19 Cranford Street 625</p> <p>2a 1940 39a</p> <p>1941 1942 1943</p>	<p>S.E. OF S.E.</p> <p>19 J K Morris 822</p> <p>1940 1941 1942 1943</p>

Scale—300 Ft.=1 inch

COUNTY

SECTION 18

TOWNSHIP 12

RANGE 8

Form 1-S.T.C.-Wilson Printing Company, Montgomery, Ala.

N.W. OF N.W.	N.E. OF N.W.	N.W. OF N.E.	N.E. OF N.E.
<p>annie v Any Vinson 700 1940 1941 1942 1943</p> <p>James 2000 1940 - 4 1/2 a 1941 Robert Turner 1942 - 4 1/2 a 1943</p>			
<p>B 4 Turner 2000 1940 1941 1942 1943</p>	<p>R J Turner 1000 1940 1941 Robert Turner 1942 1943</p>	<p>W D Shields 800 1940 1941 1942 1943</p>	<p>Wagon 800 Wagon 800 1940 1941 1942 1943</p> <p>Mrs Georgia Wagon for a 1940 1941 1942 1943</p>
<p>J R Smith 1000 1940 1941 1942</p>			
<p>J R Smith 1000 1940 1941 1942</p> <p>W M Bradley 1943</p>	<p>J W Shields 800 1940 1941 1942 1943</p> <p>Russell Smith 15a - 1943</p>	<p>John Wagon Moore 20a - 1943</p>	<p>W D Shields 1940 1941 1942 1943</p> <p>Grady M. Marbut 1940 1941 1942 1943</p> <p>L J Marbut 750 1940 1941 1942 1943</p>
<p>R J Turner 750 1940 1941 1942 1943</p>	<p>J W Shields 600 1940 1941 1942 1943</p> <p>Walter R. Shields 110 - 1943</p>	<p>Mrs Mary Belle Shields 1000 1940 1941 1942 1943</p> <p>J. V. Studdard 1000 1940 1941 1942 1943</p>	<p>L J Marbut 750 1940 1941 1942 1943</p>

Scale - 300 Ft. = 1 inch

COUNTY

Form 1-S.T.C.—Wilson Printing Company, Montgomery, Ala.

<p>N.W. OF N.W. ④ R J Turner 150 1940 1941 1942 1943</p>	<p>N.E. OF N.W. ④ J W Sidley 689 1940 1941 1942 27 a-1943</p> <p>④ D L Heath 13 1/2 a-1943</p>	<p>N.W. OF N.E. Sub Div-</p>	<p>N.E. OF N.E. ④ L J Marbut 750 1940 1941 1942 1943</p>
<p>S.W. OF N.W. ④ Mrs Ellen Chadwick 80 1940</p> <p>④ J W & L J Turner & Co 1940 1941 1942 1943</p> <p>④ A L Jones 85 1940 1941 1942 1943</p>	<p>S.E. OF N.W. Mrs Ellen Chadwick 80 1940</p> <p>④ J W & L J Turner & Co 1940 1941 1942 1943</p> <p>④ A L Jones 85 1940 1941 1942 1943</p>	<p>S.W. OF N.E. ④ Mrs Ellen Chadwick 80 1940</p> <p>④ J W & L J Turner & Co 1940 1941 1942 1943</p>	<p>S.E. OF N.E. ④ Mrs Ellen Chadwick 80 1940</p> <p>④ J W & L J Turner & Co 1940 1941 1942 1943</p>
<p>N.W. OF S.W. ④ Mrs Wyley Weaver 80 35a. 1940 1941 1942 1943</p> <p>④ A L Jones 85 1940 1941 1942 1943</p>	<p>N.E. OF S.W. ④ A B Morgan "Mrs" all 20a. 1940 ④ C P Lynch 876 20a-1940 - all 1941 1942 1943</p> <p>④ Mrs Wyley Weaver 80 15a. 1940 1941 1942 1943</p>	<p>N.W. OF S.E. ④ Mrs Ellen Chadwick 80 1940</p> <p>④ J W & L J Turner & Co 1940 1941 1942 1943</p>	<p>N.E. OF S.E. ④ Mrs Ellen Chadwick 80 1940</p> <p>④ J W & L J Turner & Co 1940 1941 1942 1943</p>
<p>S.W. OF S.W. ④ Mrs Wyley Weaver 80 30a- 1940 1941 1942 1943</p> <p>④ E L Green 100 1940 1941 1942 1943</p>	<p>S.E. OF S.W. ④ Mrs Wyley Weaver 80 40a- 1940 1941 1942 1943</p>	<p>S.W. OF S.E. ④ N D Morris 100 1940 1941 1942 1943</p>	<p>S.E. OF S.E. ④ N D Morris 100 1940 1941 1942 1943</p> <p>④ Henry C Morris 83 1941 1942 1943</p>

Scale—300 Ft.=1 inch

COUNTY

SECTION 20

TOWNSHIP 12

RANGE 8

Form 1-S.T.C.—Wilson Printing Company, Montgomery, Ala.

<p>N.W. OF N.W.</p> <p>①9 Crampark Street 625 1940 1941 1942 1943</p>	<p>N.E. OF N.W.</p>	<p>N.W. OF N.E.</p> <p>①9 C M Taylor 750 1940 1941 1942 1943</p>	<p>N.E. OF N.E.</p> <p>①9 J K Morris 822 39 a 1940 1941 29 - 1942 1943</p> <p>①9 Willie Mae Satterfield 10a 1942 1943</p> <p>School 1a -</p>
<p>S.W. OF N.W.</p> <p>① E C Little 25 ① Mrs. Annie B. Little 1940 1941 1942 1943</p>	<p>S.E. OF N.W.</p>	<p>S.W. OF N.E.</p> <p>①9 L W Jenkins 131 1940 1941 1942 1943</p>	<p>S.E. OF N.E.</p>
<p>N.W. OF S.W.</p> <p>①9 P M Patterson 1940 1941 1942</p> <p>①9 W B Ester 1943</p>	<p>N.E. OF S.W.</p>	<p>N.W. OF S.E.</p> <p>①9 W F Morgan 583 1940 1941 1942 1943</p>	<p>N.E. OF S.E.</p> <p>①9 Mrs Ellen Chadwick 60 1940</p> <p>①9 J W & J Garrison Co 1940 1941 1942 1943</p>
<p>S.W. OF S.W.</p> <p>①9 W F Sewell Mrs 468 1940 1941 1942 1943</p>	<p>S.E. OF S.W.</p> <p>①9 P M Patterson 1940 1941 1942</p> <p>①9 W B Ester 1943</p>	<p>S.W. OF S.E.</p>	<p>S.E. OF S.E.</p> <p>①9 Mc Morris 750 20a 1940 1941 1942 1943</p> <p>①9 J F Stallings 82</p> <p>①9 Frank Hughes 500 62 1940 1941 1942 1943</p>

Scale—300 Ft.=1 inch

COUNTY _____

Form 1-S.T.C.—Wilson Printing Company, Montgomery, Ala.

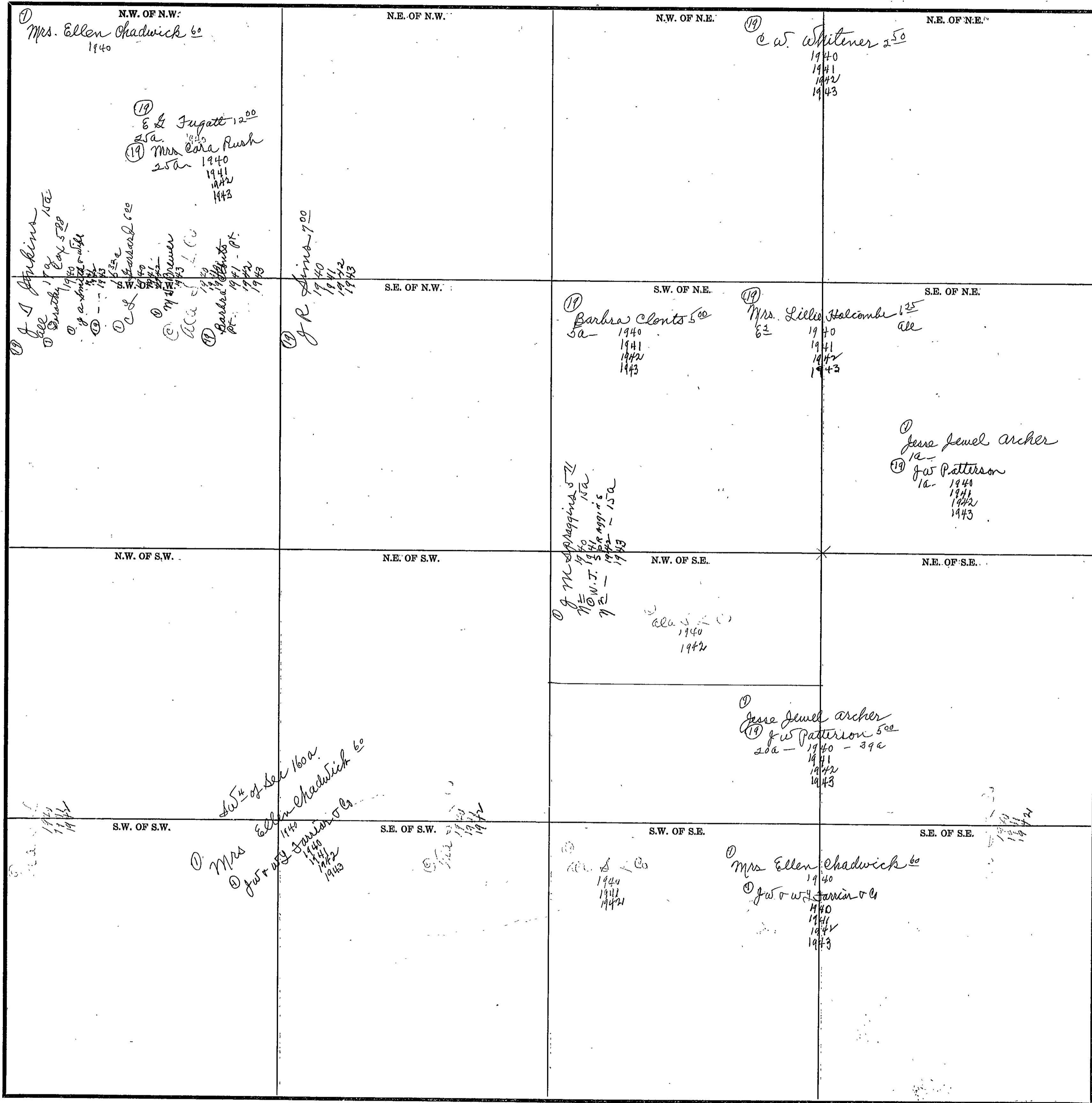

Scale—300 Ft.=1 inch

COUNTY

SECTION 22

TOWNSHIP 12

RANGE 8

Form 1-S.T.C.—Wilson Printing Company, Montgomery, Ala.

N.W. OF N.W.	N.E. OF N.W.	N.W. OF N.E.	N.E. OF N.E.
S.W. OF N.W.	S.E. OF N.W.	S.W. OF N.E.	S.E. OF N.E.
N.W. OF S.W.	N.E. OF S.W.	N.W. OF S.E.	N.E. OF S.E.
S.W. OF S.W.	S.E. OF S.W.	S.W. OF S.E.	S.E. OF S.E.

Entire Section
640 acres

19
of R

1940
1941
1942
1943

Lines 600

Scale—300 Ft.=1 inch

COUNTY _____

Form 1-S.T.C.-Wilson Printing Company, Montgomery, Ala.

N.W. OF N.W.	N.E. OF N.W.	N.W. OF N.E.	N.E. OF N.E.
S.W. OF N.W.	S.E. OF N.W.	S.W. OF N.E.	S.E. OF N.E.
N.W. OF S.W.	N.E. OF S.W.	N.W. OF S.E.	N.E. OF S.E.
S.W. OF S.W.	S.E. OF S.W.	S.W. OF S.E.	S.E. OF S.E.

① Selma Street
 Savings Bk 4-68
 1940
 1941
 1942
 1943

① Selma Street
 Savings Bk 4-68
 1940
 1941
 1942
 1943

① E L Lankford 750
 1940
 1941
 1942
 1943

① Lillie v N C Kiser
 ① B K Herring v Clyde Call 50
 1940
 1941
 Mrs. Jannie Herring
 1942
 ① C. M. Crane
 1943

① E L Lankford 750
 1940
 1941
 1942
 1943

① W J Taylor 520
 38a 1940
 School
 2a.
 ① R Sims
 38a - 1941
 1942
 1943

① Lula v E D Sims 500
 1940
 1941
 1942
 1943

Scale-300 Ft.=1 inch

COUNTY

SECTION 24

TOWNSHIP 12

RANGE 8

Form 1-S.T.C.-Wilson Printing Company, Montgomery, Ala.

<p>N.W. OF N.W.</p> <p>(19) J.W. Roberts 4.00 1940 1941 1942 1943</p>	<p>N.E. OF N.W.</p> <p>(19) J.W. Roberts 4.00 1940 1941 1942 1943</p>	<p>N.W. OF N.E.</p> <p>(19) J.W. Roberts 3.66 1940 1941 1942 1943</p>	<p>N.E. OF N.E.</p> <p>(19) J. Frank Stallings 1.79 1940 1941 1942 1943</p>
<p>S.W. OF N.W.</p> <p>(19) J.W. Roberts 4.00 1940 1941 1942 1943</p>	<p>S.E. OF N.W.</p> <p>(19) J.W. Roberts 4.00 1940 1941 1942 1943</p>	<p>S.W. OF N.E.</p> <p>(19) J.W. Roberts 3.66 1940 1941 1942 1943</p>	<p>S.E. OF N.E.</p> <p>(19) J.W. Roberts 3.66 1940 1941 1942 1943</p>
<p>N.W. OF S.W.</p> <p>(19) H.C. Laney 1940 1941 J.W. Roberts 1942 1943 J.M. Silus 1942 1943</p>	<p>N.E. OF S.W.</p>	<p>N.W. OF S.E.</p> <p>(19) J.J. Baggett 2.50 1940 1941 1942 1943</p>	<p>N.E. OF S.E.</p> <p>(19) J.W. Roberts 3.66 1940 1941 1942 1943</p>
<p>S.W. OF S.W.</p> <p>(19) J.W. Baggett 3.80 1940 1941 1942 1943</p> <p>(19) J.W. Baggett 2.63 38a- 1940 1941 1942 1943</p> <p>(19) A.J. Wolfe 4.91 2a- 1940 1941 1942 1943</p>	<p>S.E. OF S.W.</p> <p>(19) A.J. Wolfe 4.91 1940 1941 1942 1943</p>	<p>S.W. OF S.E.</p> <p>(19) B.C. Ester 4.7 1940 1941 1942 1943</p>	<p>S.E. OF S.E.</p> <p>(19) C. J. Larmann 5.00 1940 1941 1942 1943 (c.s.)</p>

Scale—300 Ft.=1 inch

COUNTY

Form 1-S.T.C.—Wilson Printing Company, Montgomery, Ala.

<p>N.W. OF N.W.</p> <p>19 a J Wolpe #91 1940 1941 1942 1943</p>	<p>N.E. OF N.W.</p> <p>19 B e Estes #11 1940 1941 1942 36a - 1943 - all</p>	<p>N.W. OF N.E.</p>	<p>N.E. OF N.E.</p> <p>19 c S Garmang 500 1940 1941 1942 1943</p>
<p>S.W. OF N.W.</p> <p>19 Emmett Estes #33 40a - 1940 1941 1942 1943</p>	<p>S.E. OF N.W.</p> <p>19 B e Estes #11 14a - 1940 1941 1942 1943</p>	<p>S.W. OF N.E.</p> <p>19 Will Gouens #55 25a - 1940 1941 1942 1943</p> <p>19 W a Gouens #3 15a</p> <p>19 Will Gouens #14 15a - 1940 - 2³ 1941 1942 1943</p>	<p>S.E. OF N.E.</p>
<p>N.W. OF S.W.</p>	<p>N.E. OF S.W.</p>	<p>N.W. OF S.E.</p> <p>19 W a Gouens #2 all - 1940 - 2³ 1941 1942 1943</p> <p>19 Will Gouens #14 all - 1940 - 2³ 1941 1942 1943</p>	<p>N.E. OF S.E.</p> <p>1 J N Cahia 17a</p> <p>19 J W Buttram #400 17a - 1940</p> <p>19 Mrs Myrtle Patterson 11a - 1941 1942 1943</p>
<p>S.W. OF S.W.</p> <p>19 Emmett Estes #12 1940 1941 1942 1943</p>	<p>S.E. OF S.W.</p> <p>19 Emmett 1940 1941 1942 1943</p>	<p>S.W. OF S.E.</p> <p>19 Mrs Myrtle Patterson #875 1940 1941 1942 1943</p>	<p>S.E. OF S.E.</p> <p>19 J H Amberson #42 40e - 1940 1941 1942 1943</p>

Scale—300 Ft.=1 inch

COUNTY

SECTION 26

TOWNSHIP 12

RANGE 8

Form 1-S.T.C.-Wilson Printing Company, Montgomery, Ala.

<p>N.W. OF N.W.</p> <p>Church of God 114a.</p> <p>14 Z.B. Cote 1/2 1944 1/2 1943</p> <p>Clyde Cole 1/2 1942</p> <p>15 J. N. Jennings 4 1/2 1940 738 1/2 a</p> <p>16 Mrs. Josie Henning 1942 57 1/4 1943</p>	<p>N.E. OF N.W.</p> <p>14 C. J. Sims 500 1940 1941 1942 1943</p>	<p>N.W. OF N.E.</p> <p>Lula & E. D. Sims 1940 1941 1942 1943</p>	<p>N.E. OF N.E.</p> <p>14 Francis Brown 238 1940</p> <p>15 Joe Manis 1941 1942 1943</p> <p>16 J. C. Ingram 26 1940 - 586 1941 1942 1943</p>
<p>S.W. OF N.W.</p> <p>15 B. N. Jennings 4 1/2 40a 1940 738 1/2 a</p> <p>16 Mrs. Josie Henning 1942 57 1/4 1943</p>	<p>S.E. OF N.W.</p> <p>14 W. H. Manis</p> <p>15 Francis Brown 238 1940</p> <p>16 all</p> <p>17 Charles E. & Virgil L. Manis 1941 1942</p> <p>18 Virgil L. Manis 1943</p> <p>19 Mrs. Rosa Rosenbaum</p>	<p>S.W. OF N.E.</p> <p>Lula & E. D. Sims 1940 1941 1942 1943</p>	<p>S.E. OF N.E.</p> <p>14 W. H. Manis</p> <p>15 J. C. Ingram 26 40a - 1940 1941 1942 1943</p>
<p>N.W. OF S.W.</p> <p>19 Mrs. Rosa Rosenbaum 1940 1941 1942 1943 corner of Synod</p>	<p>N.E. OF S.W.</p> <p>19 Agricola Etals Trust 1940</p> <p>20 A. L. Dickson & Lee Greibbaum Trust 1941 1942</p> <p>Irving Lewis Aug. 1943</p>	<p>N.W. OF S.E.</p> <p>19 Lula & E. D. Sims 500 1940 1941 1942 1943</p>	<p>N.E. OF S.E.</p> <p>19 W. H. Manis</p> <p>20 J. C. Ingram 26 1940 1941 1942 1943</p>
<p>S.W. OF S.W.</p> <p>19 J. H. Nepper 500 1940 1941 1942 1943</p> <p>20 W. I. Young 1942 1943</p>	<p>S.E. OF S.W.</p> <p>19 Agricola Etals Trust 1940</p> <p>20 A. L. Dickson & Lee Greibbaum Trust 1941 1942</p> <p>Irving Lewis Aug. 1943</p>	<p>S.W. OF S.E.</p> <p>19 Agricola & Etals Trust 1940</p> <p>20 A. L. Dickson & Lee Greibbaum Trust 1941 1942</p> <p>Irving Lewis Aug. 1943</p>	<p>S.E. OF S.E.</p> <p>19 J. L. Earley 50 1940 1941 1942 1943</p>

Scale-300 Ft.=1 inch

COUNTY _____

SECTION 27

TOWNSHIP 12

RANGE 8

Form 1-S.T.C.—Wilson Printing Company, Montgomery, Ala.

N.W. OF N.W.	N.E. OF N.W.	N.W. OF N.E.	N.E. OF N.E.
S.W. OF N.W.	S.E. OF N.W.	S.W. OF N.E.	S.E. OF N.E.
N.W. OF S.W.	N.E. OF S.W.	N.W. OF S.E.	N.E. OF S.E.
S.W. OF S.W.	S.E. OF S.W.	S.W. OF S.E.	S.E. OF S.E.

Entire Section
 640 a
 Mrs. E. Chadwick 60¢
 1940
 J. W. & J. S. Jordan & Co.
 1941
 1942
 1943

Scale—300 Ft.=1 inch

COUNTY _____

SECTION 28

TOWNSHIP 12

RANGE 8

Form 1-S.T.C.—Wilson Printing Company, Montgomery, Ala.

<p>N.W. OF N.W.</p> <p>19 W L Stallings 500 1940 1941 Mrs. 1942 1943</p>	<p>N.E. OF N.W.</p> <p>1 Mrs. Ellen Chadwick 60 1940 2 J W & J Farnham 60 1940 1941 1942 1943</p>	<p>N.W. OF N.E.</p>	<p>N.E. OF N.E.</p>	
<p>19 W L Ford 489 1940 1941 1942 1943</p>	<p>S.W. OF N.W.</p> <p>19 Homer L. Ford R D Ford 500 1940-1940 1941 1942 1943</p>	<p>S.E. OF N.W.</p> <p>19 I E Parris 250 1940 1941 1942 1943</p>	<p>S.W. OF N.E.</p>	<p>S.E. OF N.E.</p>
<p>N.W. OF S.W.</p>	<p>N.E. OF S.W.</p> <p>19 J H Morgan 400 1940 1941 1942 1943</p>	<p>N.W. OF S.E.</p> <p>19 W L Stallings 500 28a - 1940 1941 Mrs. 1942 1943</p>	<p>N.E. OF S.E.</p>	
<p>S.W. OF S.W.</p> <p>19 W L Ford 489 1940 1941 1942 1943</p>	<p>S.W. OF S.W.</p> <p>19 Homer L. Ford R D Ford 500 1940 1941 1942 1943</p>	<p>S.E. OF S.W.</p> <p>Paul D & Jas. Sanders adm for M N. Sanders Est 1940 1941 1942 1943</p>	<p>S.W. OF S.E.</p> <p>19 Thomas Morris 500 2a - 1940 1941 1942 1943</p> <p>19 David Herring 2e - 1943</p> <p>19 Paul D & Jas. Sanders adm for M N. Sanders Est. 1940 1941 1942 1943</p>	

NE 1/4 of sec 160 a.

1 Mrs. Ellen Chadwick 60
1 J W & J Farnham 60

19 Thomas Morris 500
2a - 1940
1941
1942
1943

19 David Herring
2e - 1943

Scale—300 Ft.=1 inch

COUNTY _____

SEC. 29, TP. 12S, R. 8.

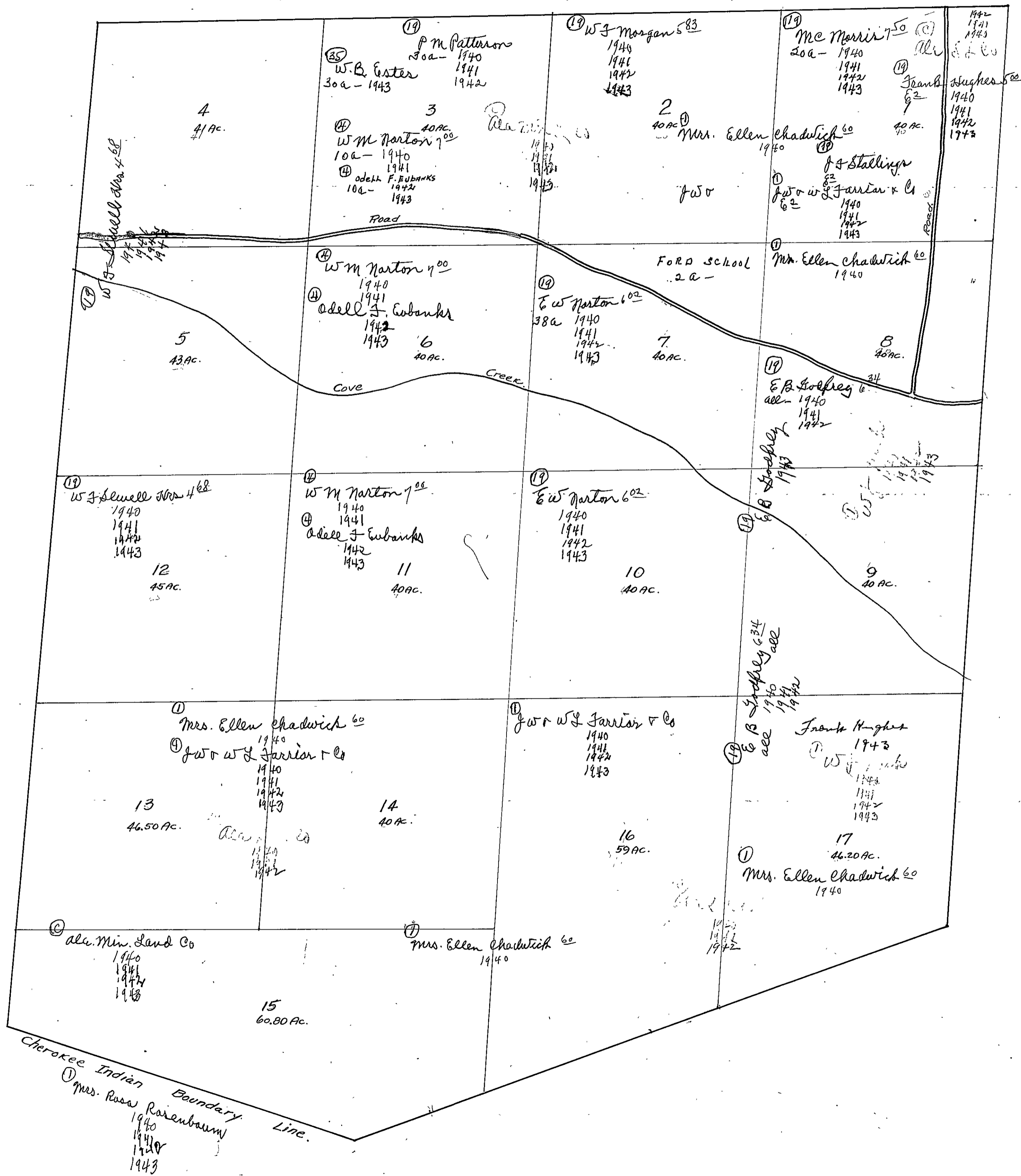

SEC. 30, TP. 12S, R8E.

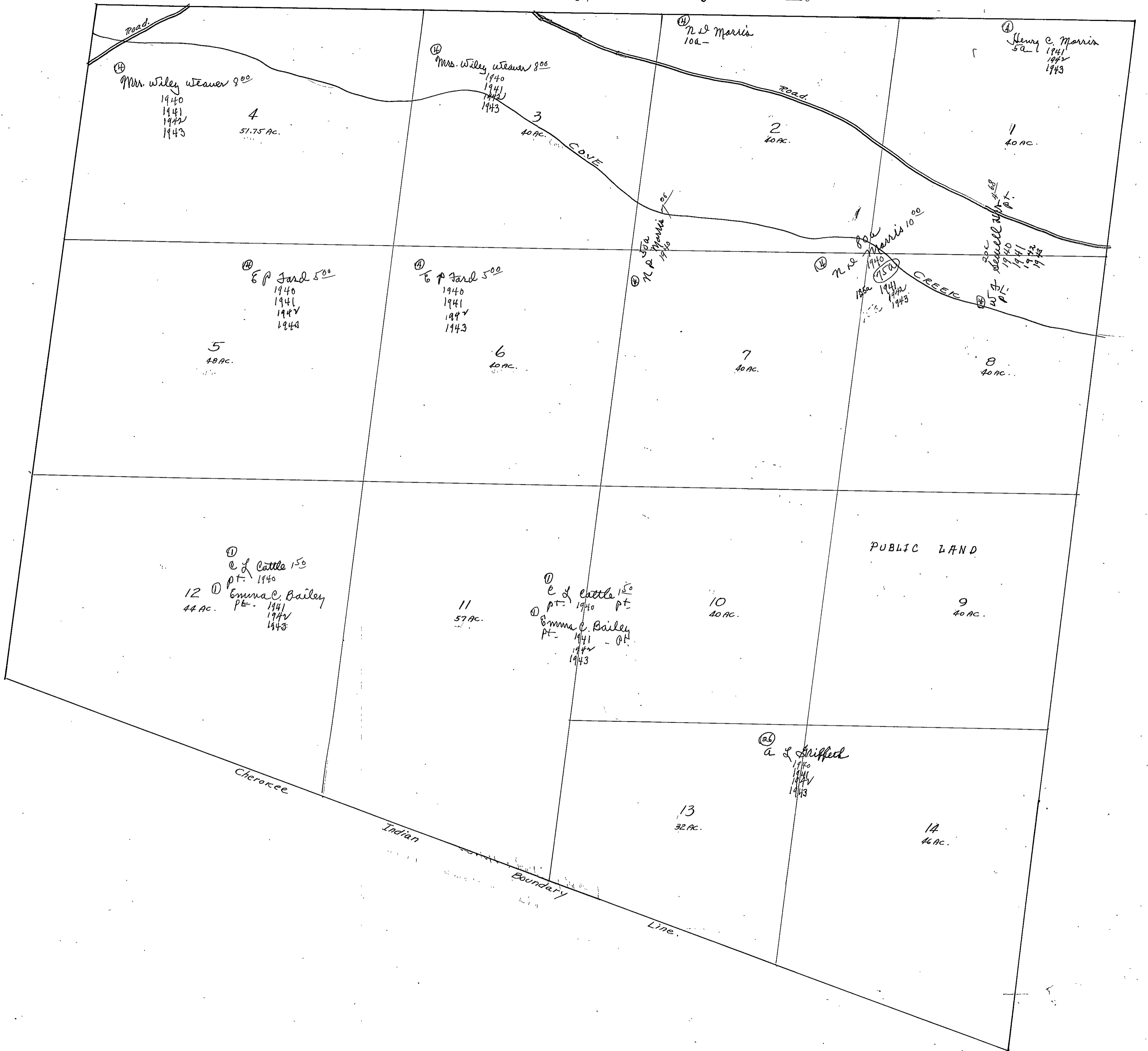

SEC. 32, TP 12S, R 8E.

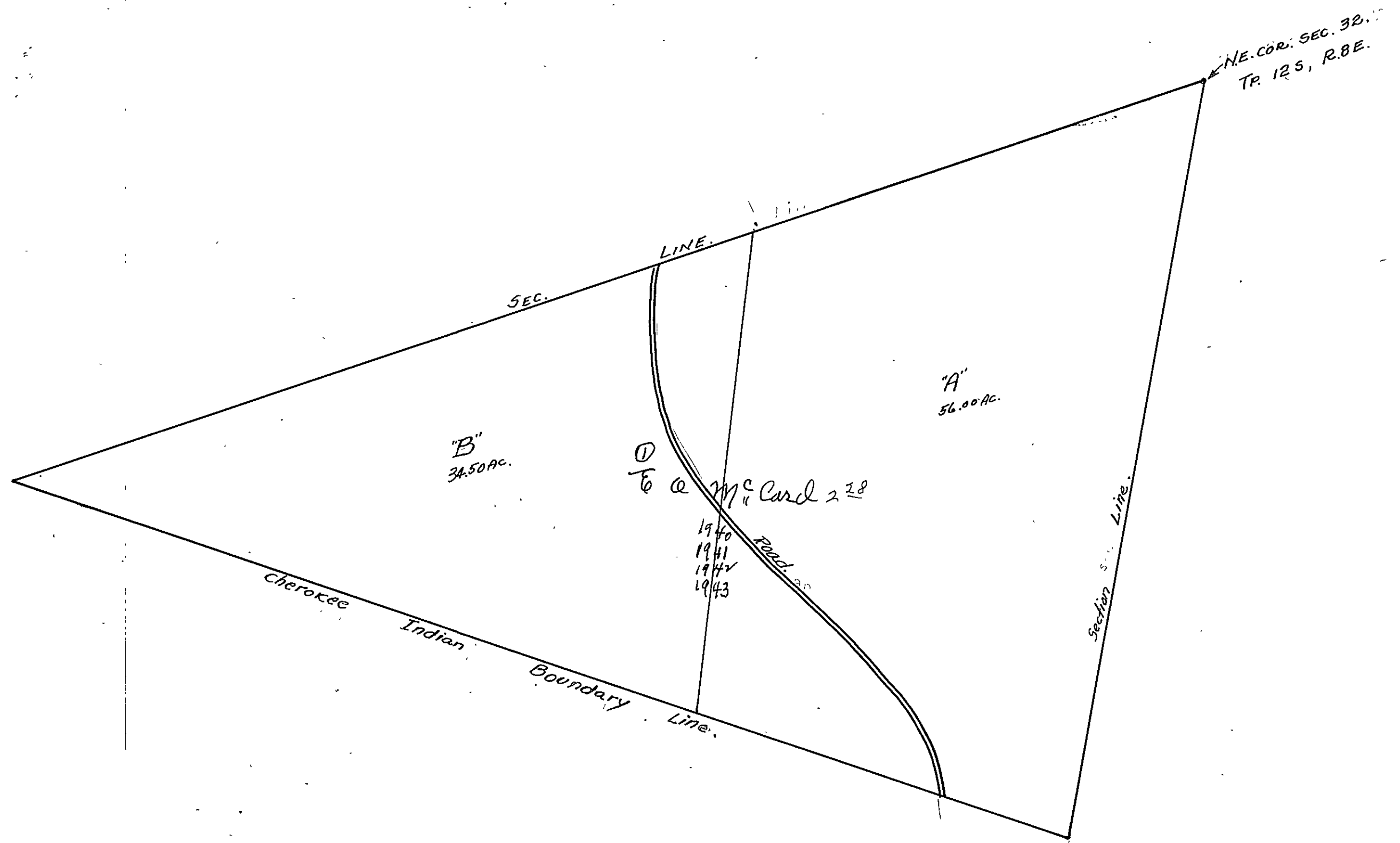

SEC. 33, TP. 12S, R. 8E.

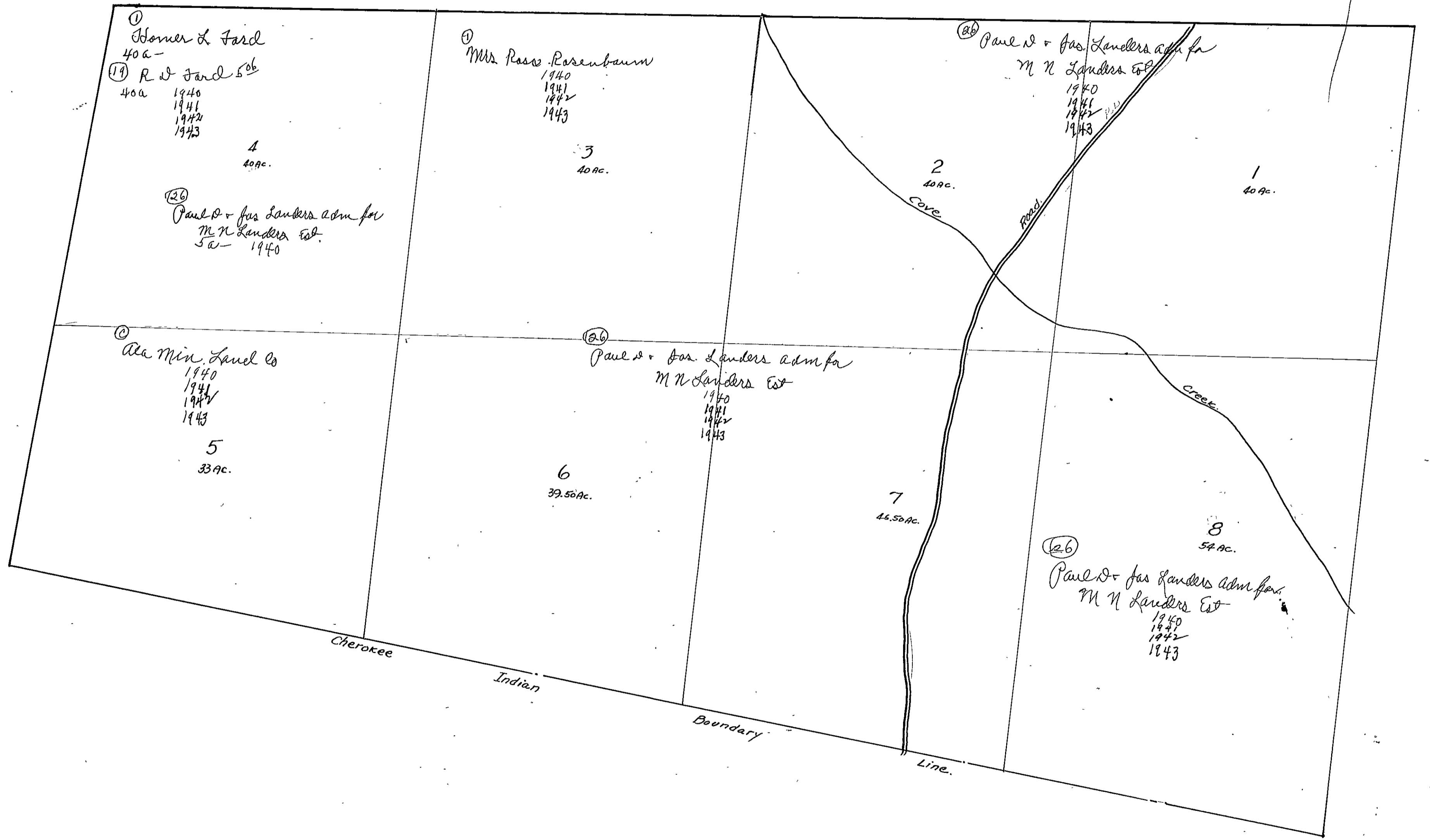

SEC. 34, TP. 12S, R. 8E.

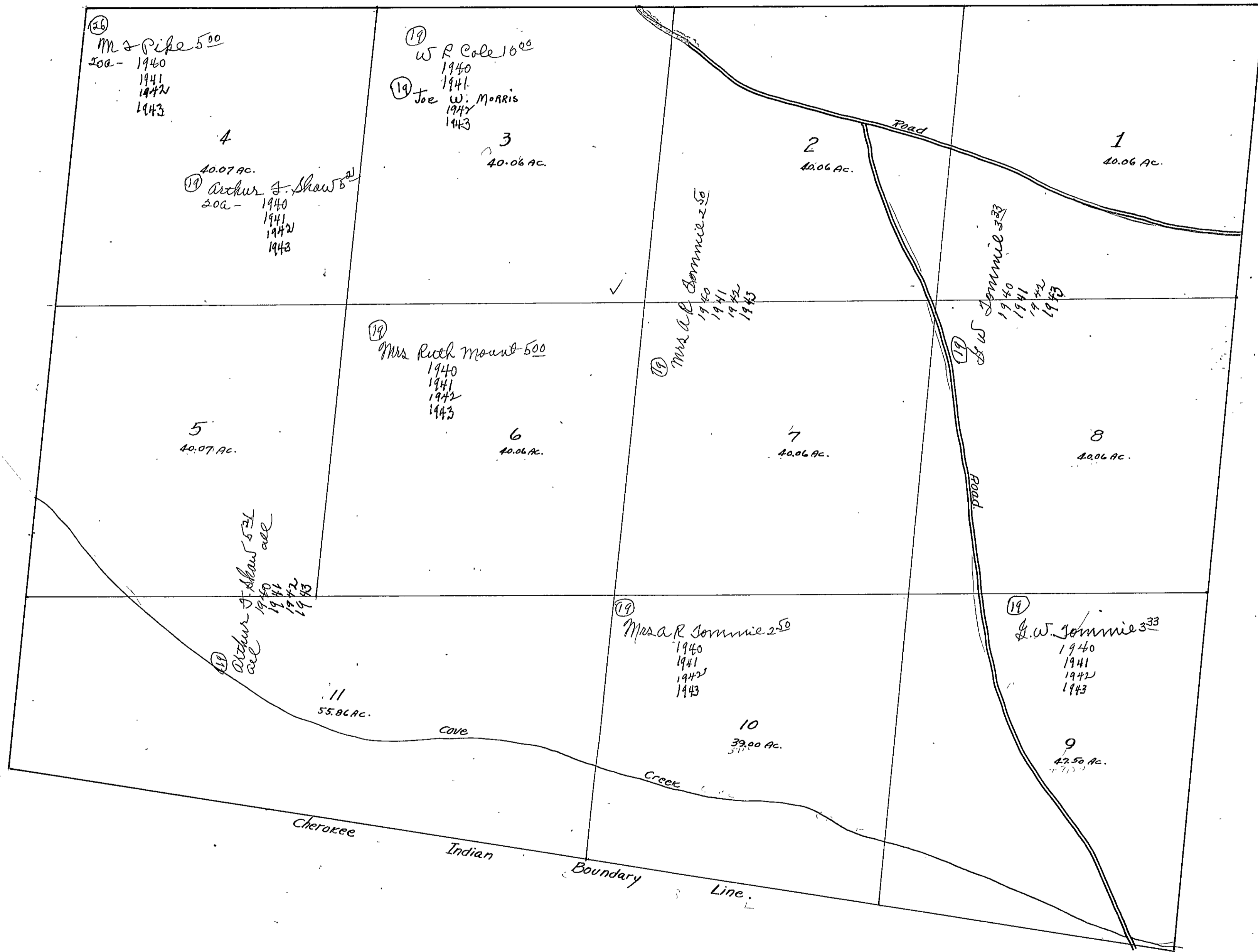

SEC. 35, TP. 12S, R8E.

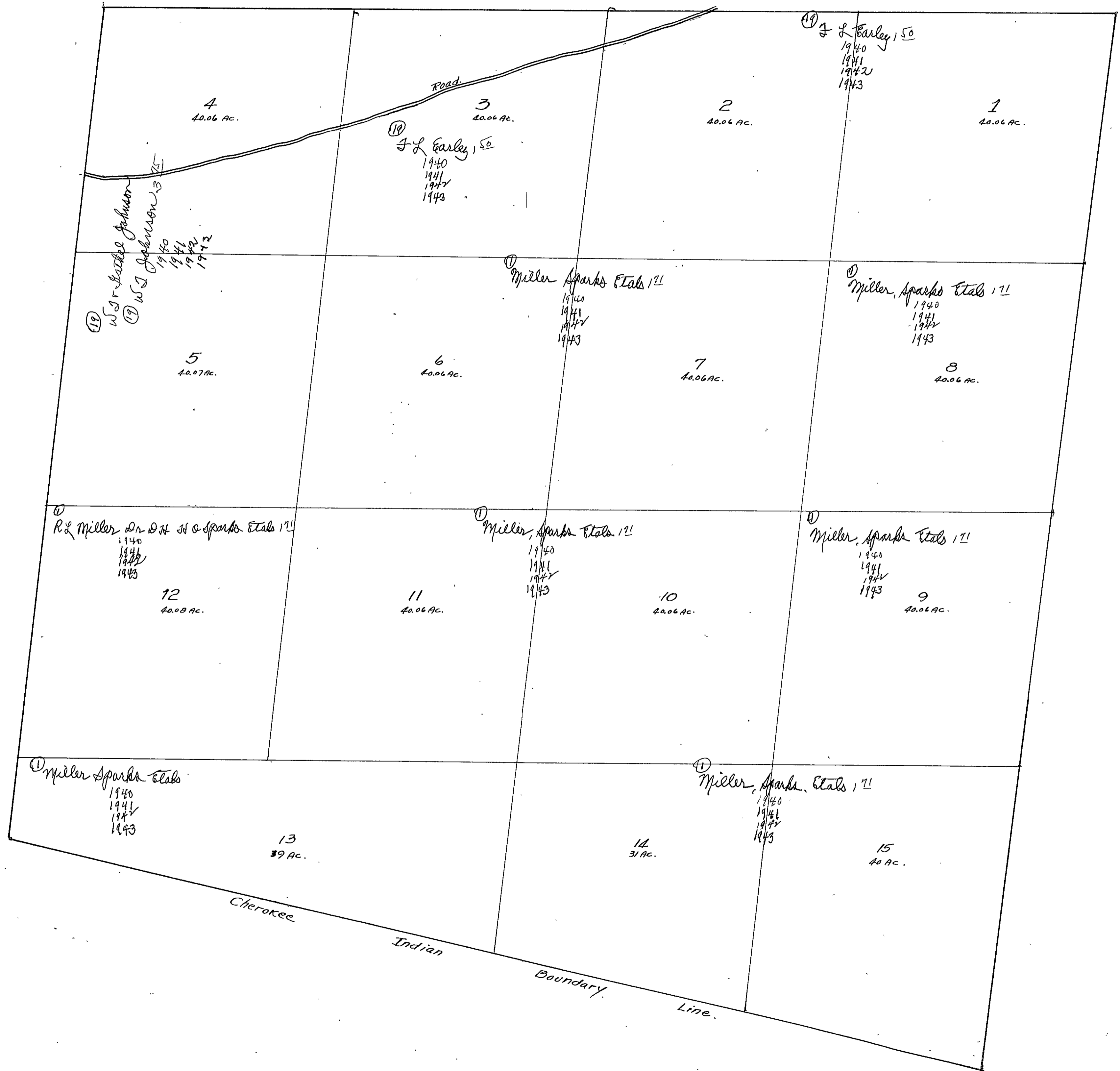

SEC. 36, TP. 12S, R8E.

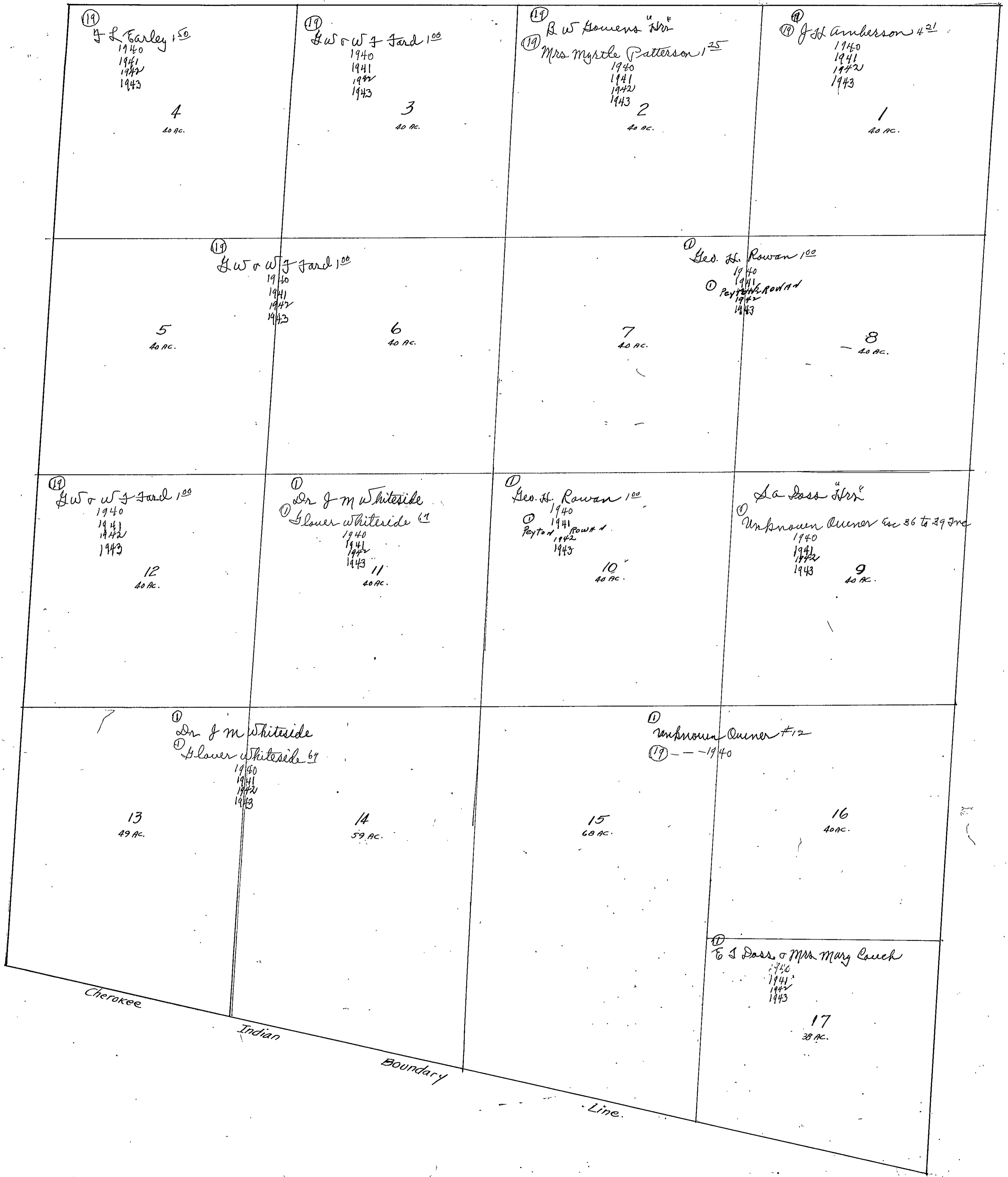

Cherokee

Indian

Boundary

Line.

SECTION 1

TOWNSHIP 13

RANGE 5

Form 1-S.T.C.—Wilson Printing Company, Montgomery, Ala.

<p>N.W. OF N.W.</p> <p>(16) R J Lee 625 1940 1941 1942 1943</p>	<p>N.E. OF N.W.</p>	<p>N.W. OF N.E.</p>	<p>N.E. OF N.E.</p> <p>Yeats Sub Div</p>
<p>S.W. OF N.W.</p> <p>(16) J D + J Watson 1351 37a- 1940 1941 1942 1943</p> <p>(16) R J Lee 36a- 1940 1941 1942 1943</p>	<p>S.E. OF N.W.</p> <p>(16) R J Lee 625 1940 1941 1942 1943</p>	<p>S.W. OF N.E.</p> <p>(16) Mrs. Ada Watson 625 1940 1941 1942 1943</p> <p>30 acres in Yeats Sub Div.</p>	<p>S.E. OF N.E.</p> <p>Yeats Sub Div</p> <p>(16) C.H. Medlin 12a</p> <p>Medlin 825 1940-1942 1943</p>
<p>N.W. OF S.W.</p> <p>(16) R J Lee 625 1940 1941 1942 1943</p>	<p>N.E. OF S.W.</p>	<p>N.W. OF S.E.</p>	<p>N.E. OF S.E.</p> <p>(16) L M Medlin 1022 1940 1941 1942 1943</p> <p>(16) C.H. Medlin 1940-1942 1943</p>
<p>S.W. OF S.W.</p> <p>(1) R Christopher 1502 1940 1941 1942</p> <p>(16) J R + R J Walker 1943</p>	<p>S.E. OF S.W.</p> <p>(16) R J Lee 1022 25a- 1940 1941 1942 1943</p> <p>(16) Hoyt Lee 511 15a- 1940 1941 1942 1943</p>	<p>S.W. OF S.E.</p> <p>(1) D J Watts 1023 1940 1941 1942</p> <p>1943</p>	<p>S.E. OF S.E.</p> <p>(16) O W Robertson 1021 12a- 1940 1941 1942 1943</p> <p>all</p> <p>Ala. S. Co 1940 1941 1942</p>

Scale—300 Ft.=1 inch

COUNTY _____

Form 1-S.T.C.—Wilson Printing Company, Montgomery, Ala.

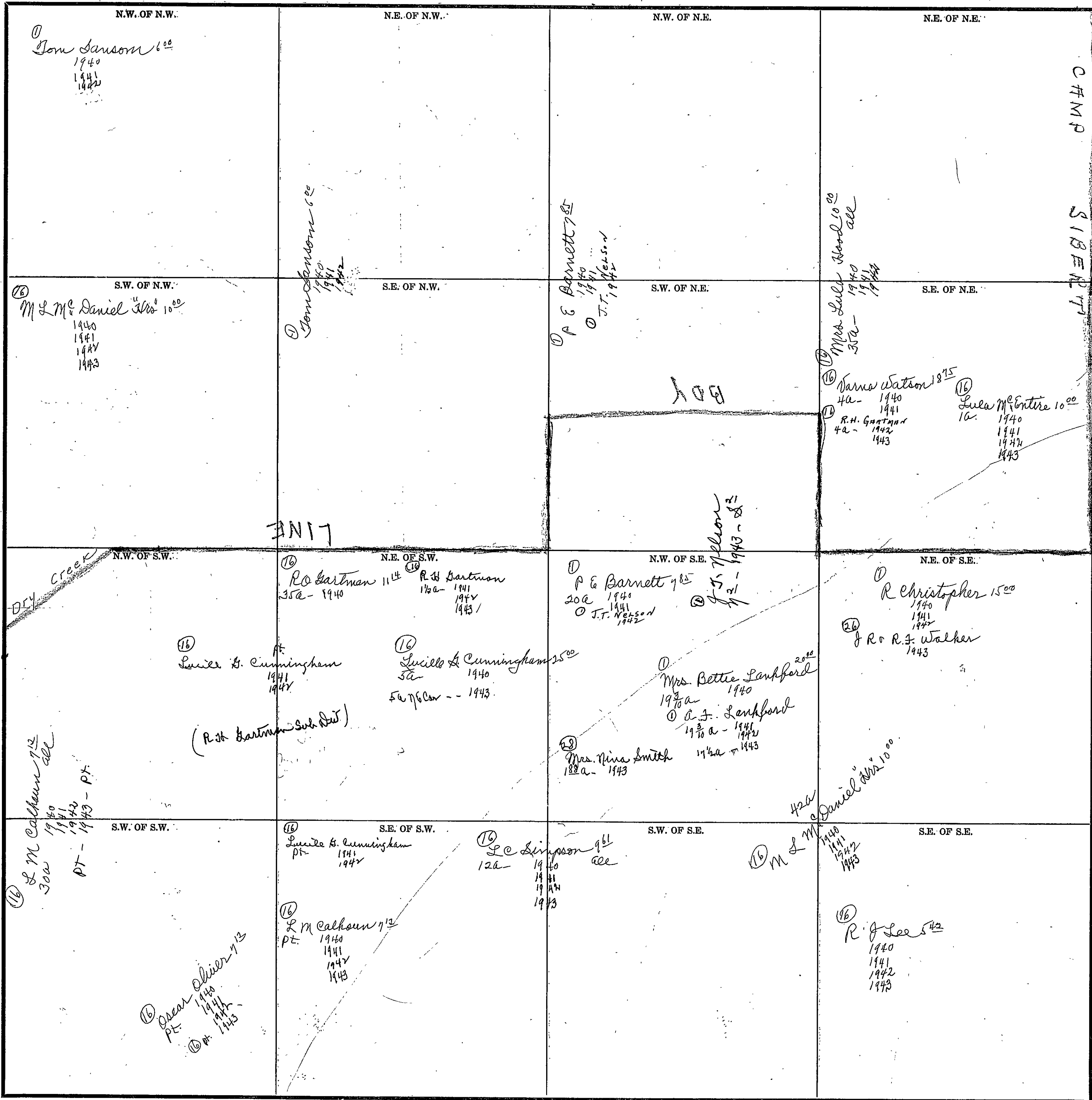

Scale—300 Ft.=1 inch

COUNTY

SECTION 3

TOWNSHIP 13

RANGE 5

Form 1-S.T.C.—Wilson Printing Company, Montgomery, Ala.

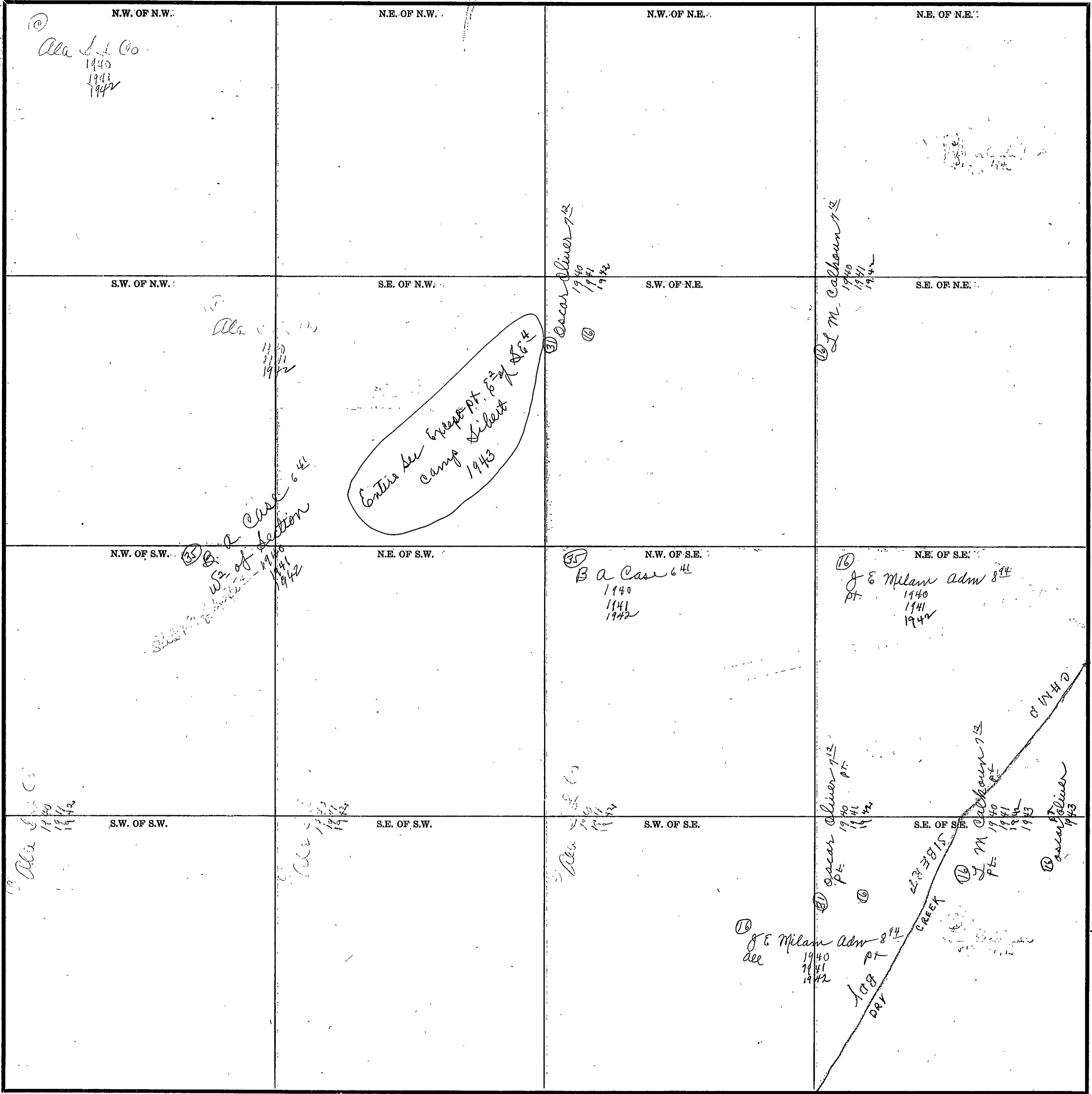

Scale—300 Ft.=1 inch

COUNTY

541

SECTION 4

TOWNSHIP 13

RANGE 5

Form I-S.T.C.—Wilson Printing Company, Montgomery, Ala.

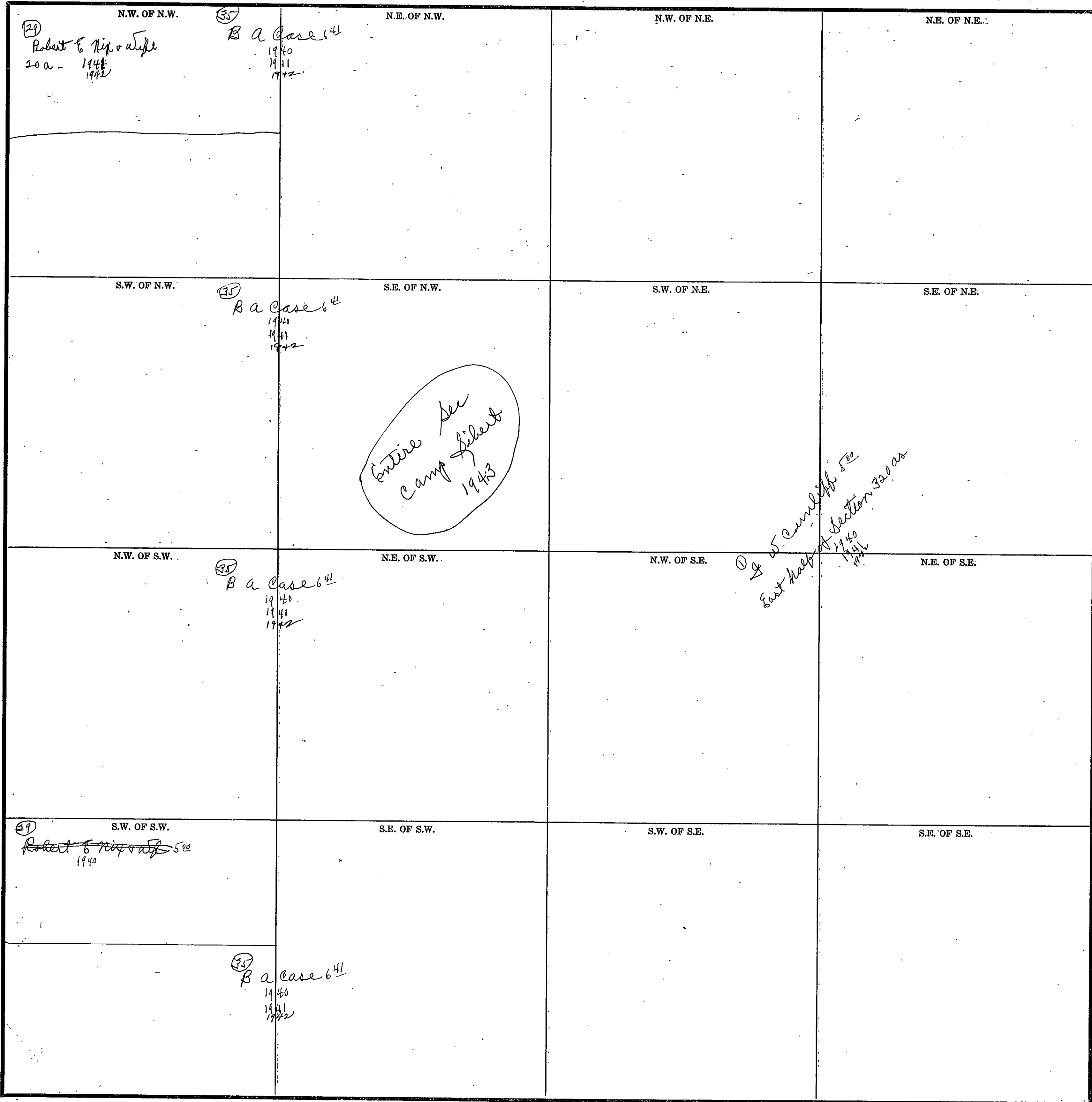

Scale—300 Ft.=1 inch

COUNTY

SECTION 5

TOWNSHIP 13

RANGE 5

Form 1-S.T.C.-Wilson Printing Company, Montgomery, Ala.

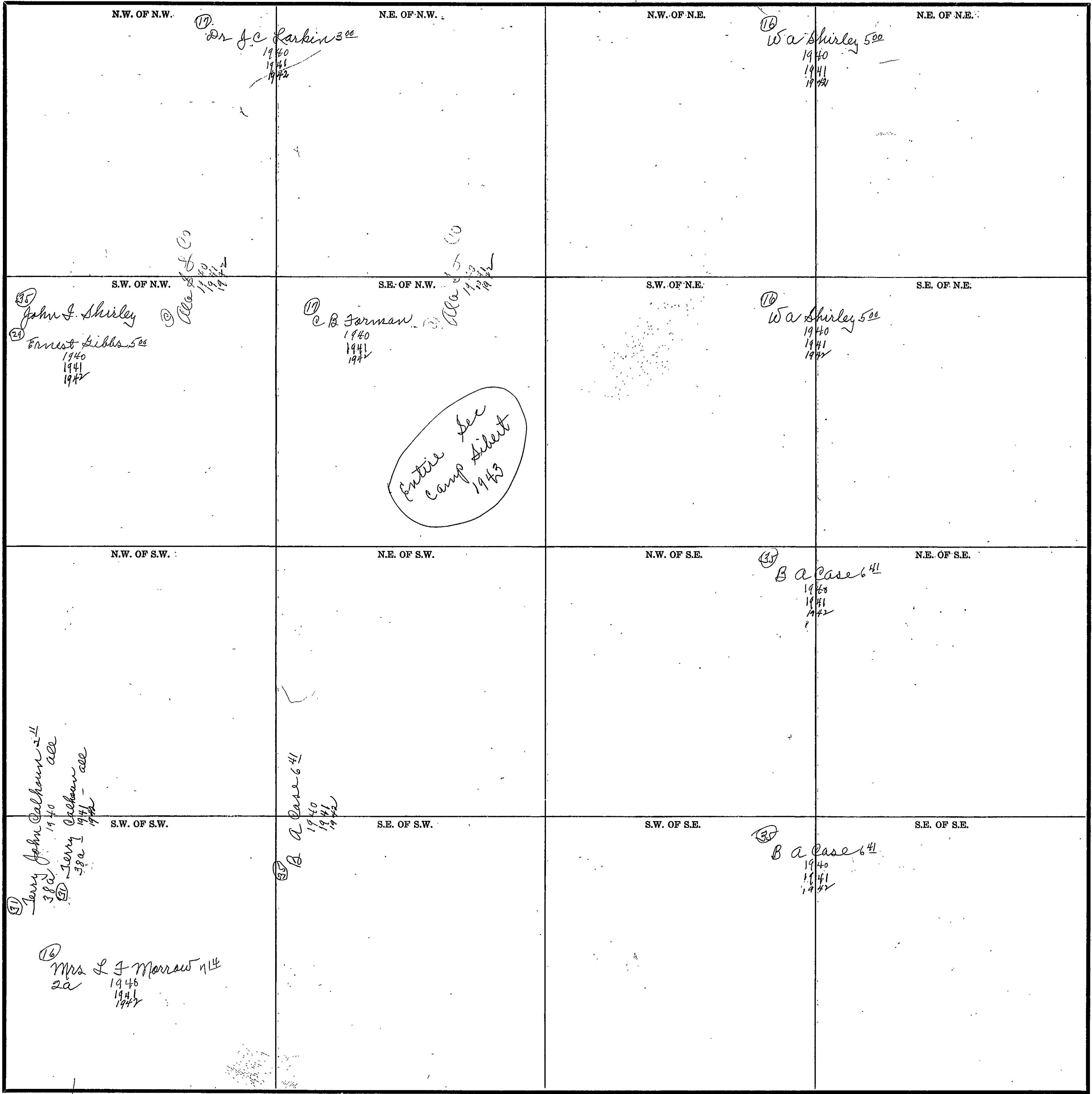

Scale—300 Ft.=1 inch

COUNTY

Form 1-S.T.C.—Wilson Printing Company, Montgomery, Ala.

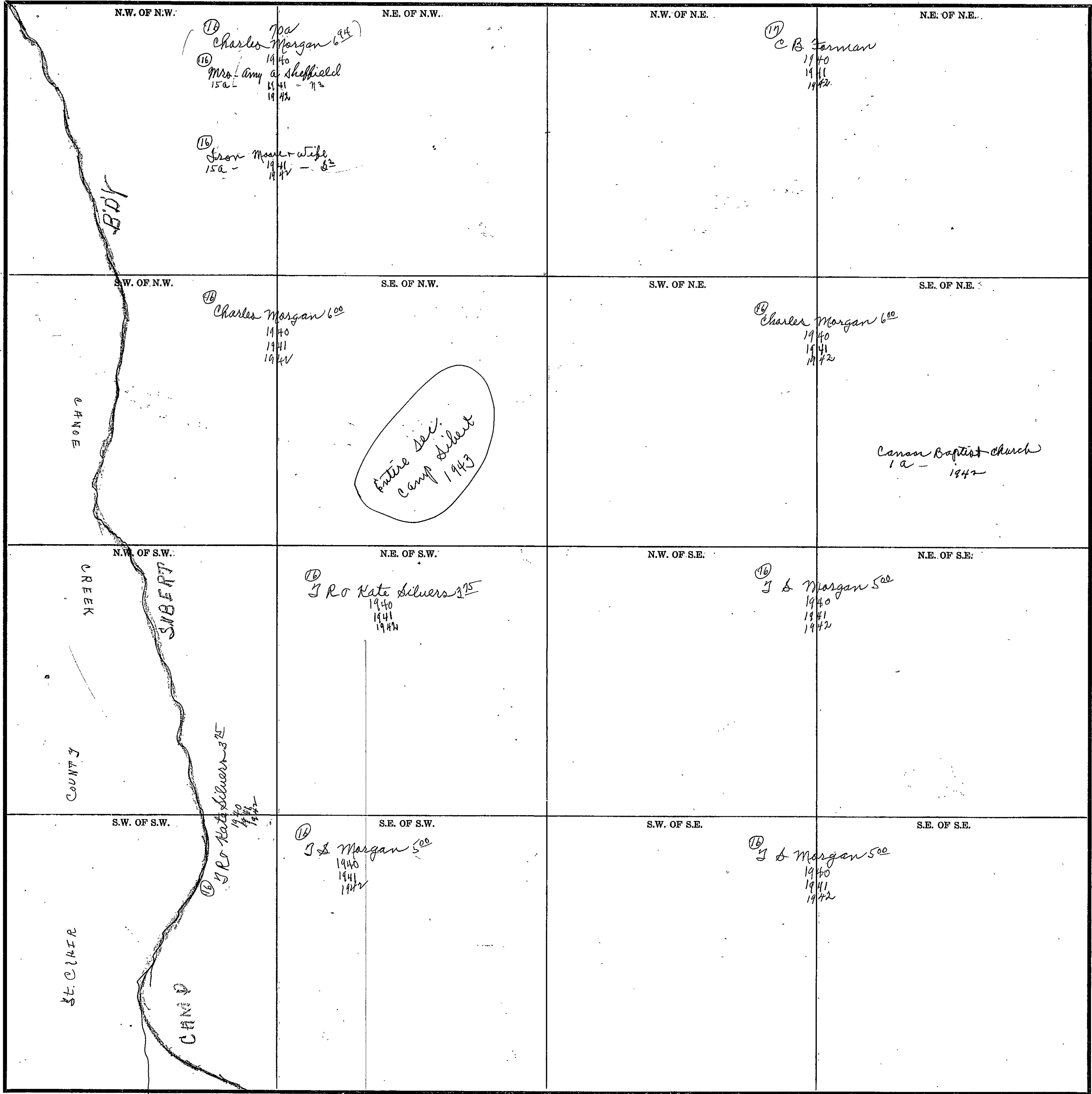

Scale—300 Ft.=1 inch.

COUNTY

SECTION 7

TOWNSHIP 13

RANGE 5

Form 1-S.T.C.—Wilson Printing Company, Montgomery, Ala.

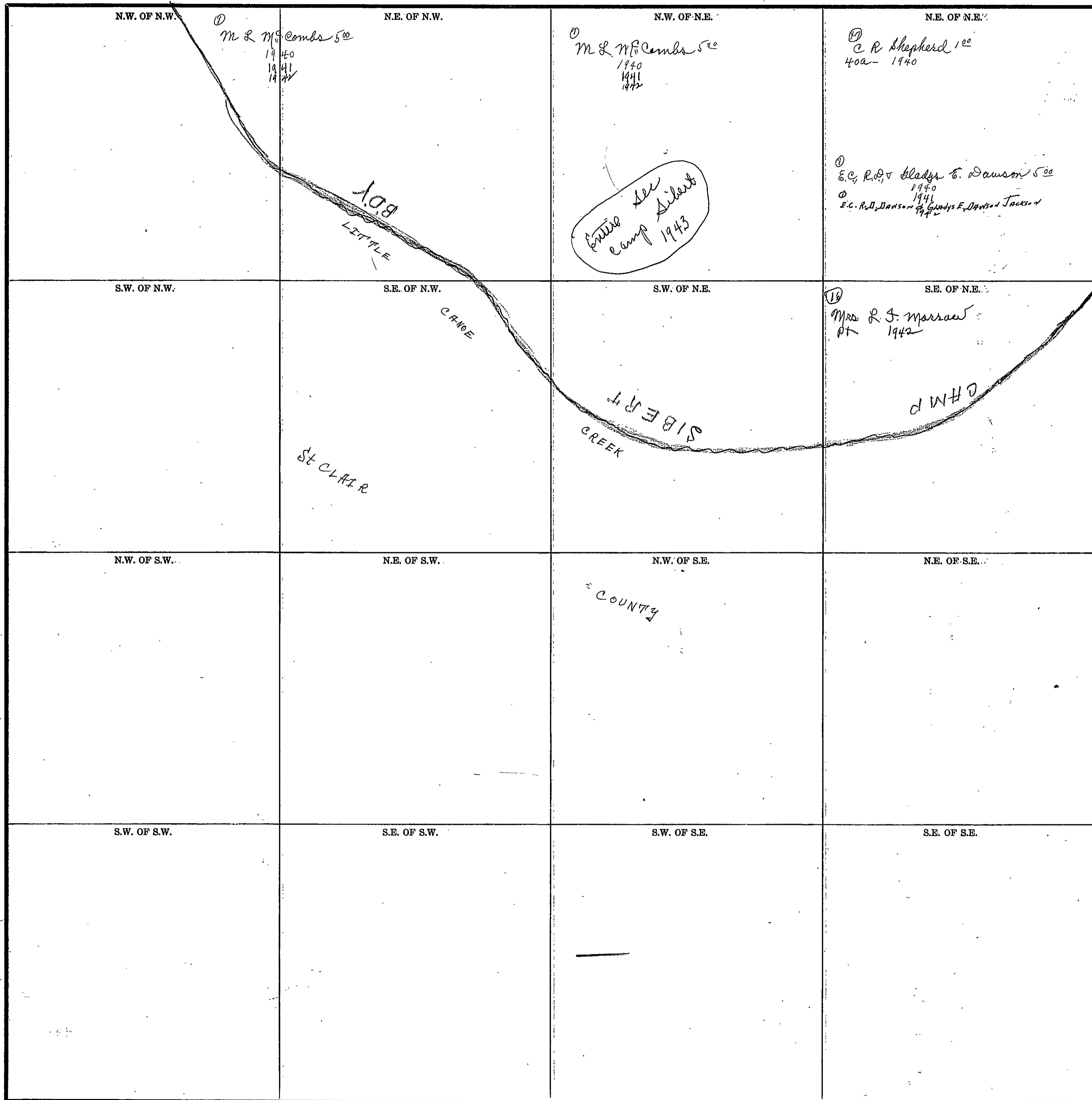

Scale—300 Ft.=1 inch

COUNTY _____

Form 1-S.T.C.-Wilson Printing Company, Montgomery, Ala.

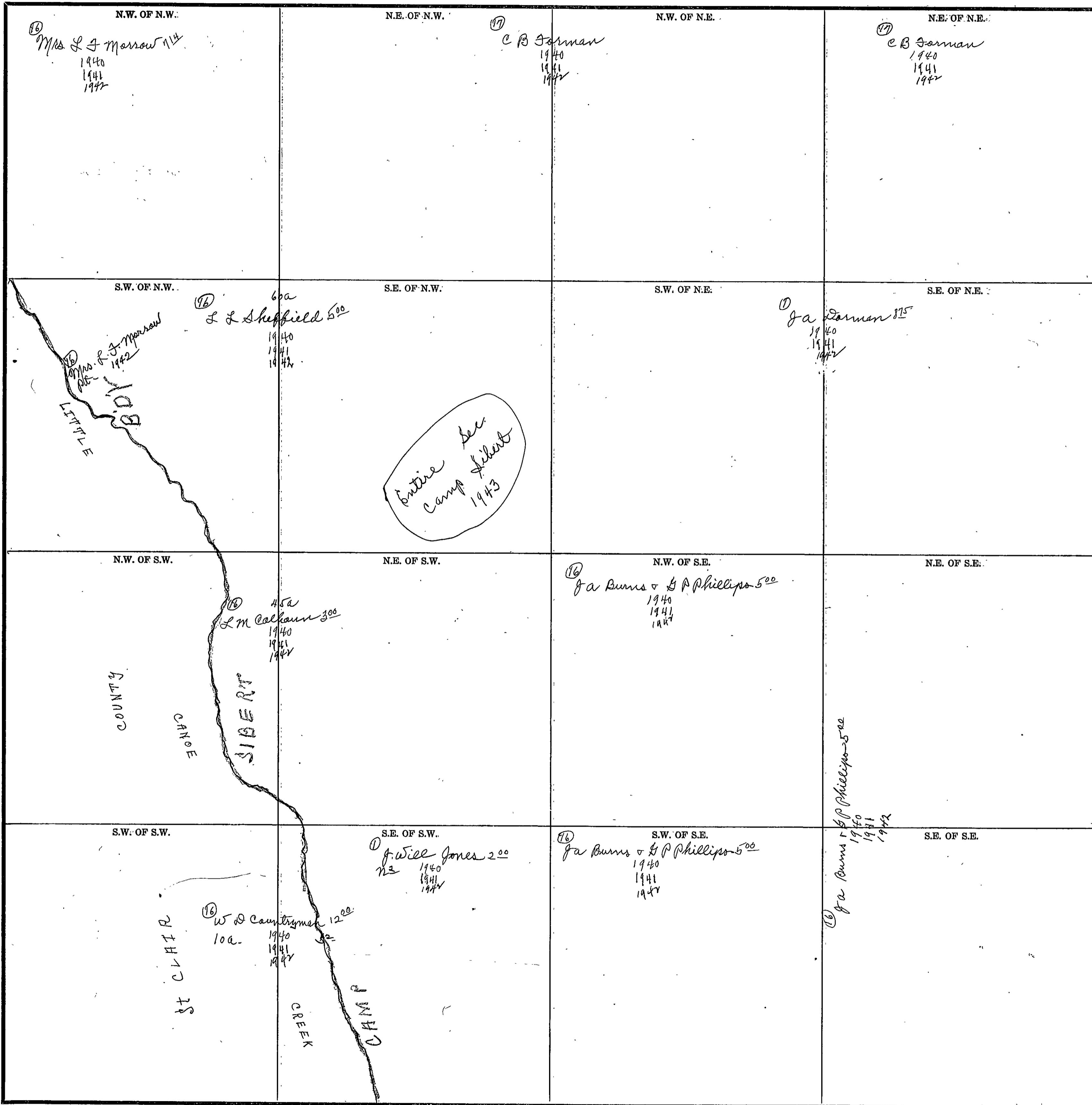

Scale-300 Ft.=1 inch

COUNTY

SECTION 9

TOWNSHIP 13

RANGE 5

Form 1-S.T.C.—Wilson Printing Company, Montgomery, Ala.

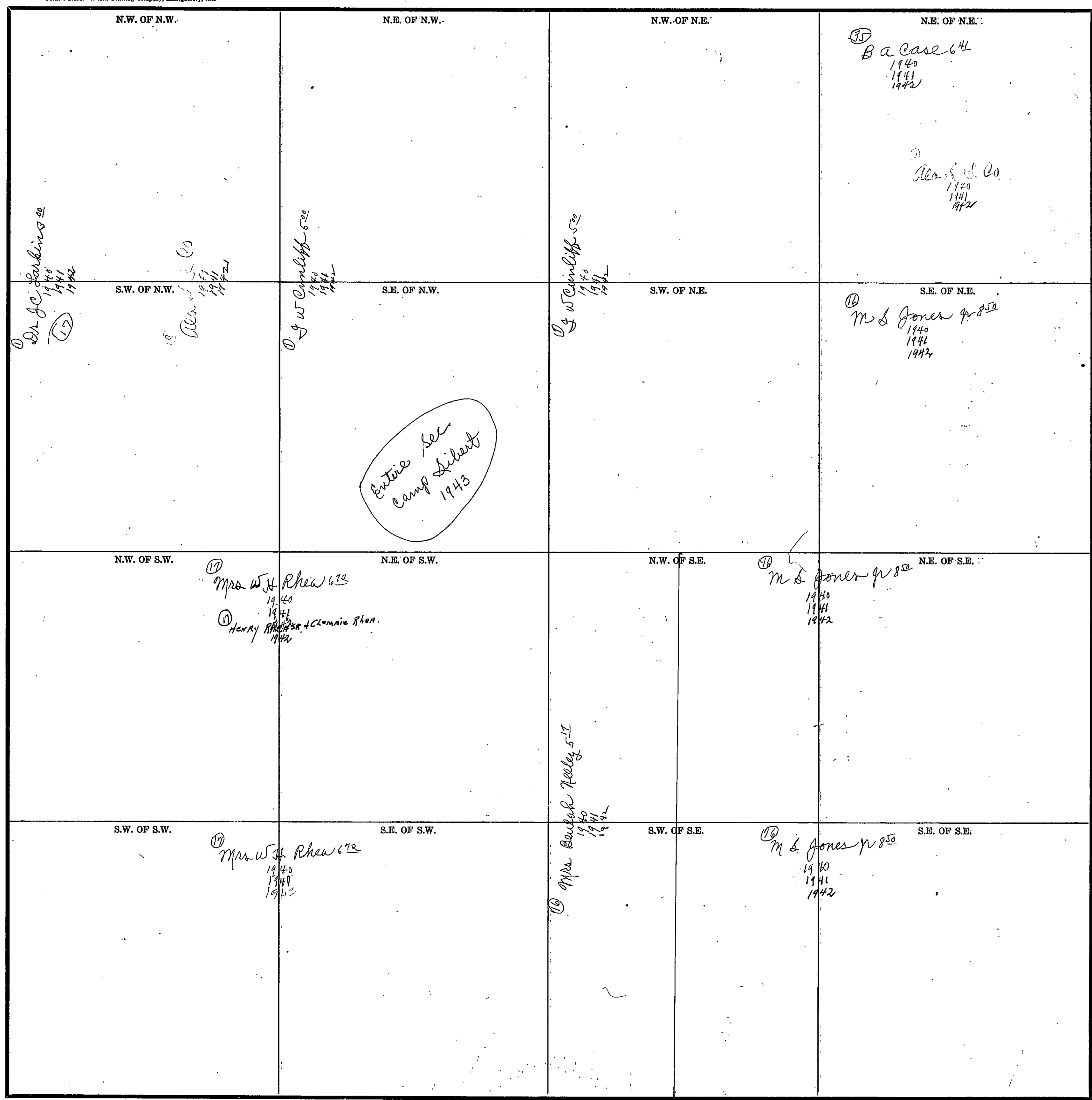

Ⓐ B.A. Case 641
1940
1941
1942

Ala. S. & Co.
1940
1941
1942

Ⓐ Dr. J.C. Perkins 62
1940
1941
1942

Ⓐ Ala. S. & Co.
1940
1941
1942

Ⓐ J.W. Campbell 520
1940
1941
1942

Ⓐ J.W. Campbell 520
1940
1941
1942

Ⓐ M & Jones 852
1940
1941
1942

Entire Sec
Camp Silent
1943

Ⓐ Mrs. W.H. Rhea 622
1940
1941
1942
Ⓐ Henry Rhea Sr. & Clemmie Rhea
1942

Ⓐ M & Jones 852
1940
1941
1942

Ⓐ Mrs. Sarah Healy 511
1940
1941
1942

Ⓐ Mrs. W.H. Rhea 622
1940
1941
1942

Ⓐ M & Jones 852
1940
1941
1942

Scale—300 Ft.=1 inch

COUNTY _____

Form 1-S.T.C.—Wilson Printing Company, Montgomery, Ala.

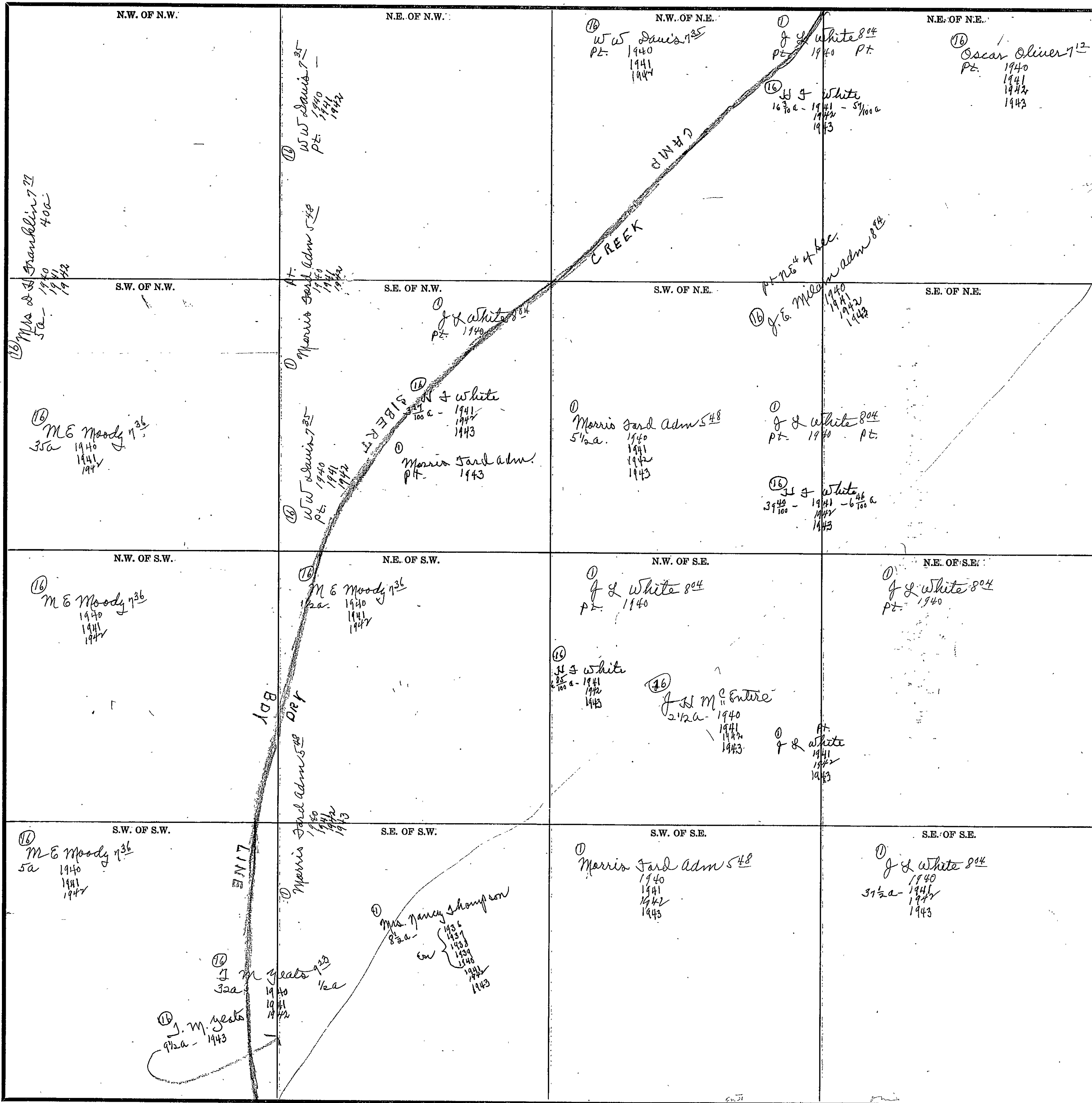

Scale—300 Ft.=1 inch

COUNTY

SECTION 11

TOWNSHIP 13

RANGE 5

Form I-S.T.C.—Wilson Printing Company, Montgomery, Ala.

<p>N.W. OF N.W.</p> <p>16 Oscar Oliver 7¹² A7 1940 1941 1942 1943</p> <p>16 J. H. McEntire 31⁵⁰ 2a- 1940 1941 1942 1943</p> <p>16 L. M. Calhoun 7¹² A7 1940 1941 1942 1943</p> <p>16 M. J. Daniel 10⁰⁰ 30a 1940 1941 1942 1943</p> <p>16 Lucille G. Cunningham 7⁵⁰ 1940 1941 1942</p> <p>16 R O Gostman 1940</p>	<p>N.E. OF N.W.</p>	<p>N.W. OF N.E.</p>	<p>N.E. OF N.E.</p>
<p>S.W. OF N.W.</p> <p>16 J. E. McEntire 8²⁴ 1940 1941 1942 1943</p>	<p>S.E. OF N.W.</p> <p>16 Oscar Oliver 7¹⁸ W2 1940 1941 1942 1943</p> <p>16 L. M. Calhoun 7¹³ 20a 1940 1941 1942 1943</p>	<p>S.W. OF N.E.</p>	<p>S.E. OF N.E.</p> <p>16 M. J. Daniel 2¹⁸ 1940 1941 1942 1943</p>
<p>N.W. OF S.W.</p> <p>16 S. C. McDaniel 2¹⁸ 1940 1941 1942 1943</p>	<p>N.E. OF S.W.</p> <p>16 Oscar Oliver 7¹⁸ 1940 1941 1942 1943</p>	<p>N.W. OF S.E.</p> <p>16 Oscar Oliver 7¹⁸ 1940 1941 1942 1943</p>	<p>N.E. OF S.E.</p>
<p>S.W. OF S.W.</p> <p>16 Mrs. M. E. Hutchins 6⁶⁶ 1940 1941 1942 1943</p>	<p>S.E. OF S.W.</p> <p>16 W. S. Hood 2²¹ 1940 1941 1942 1943</p>	<p>S.W. OF S.E.</p>	<p>S.E. OF S.E.</p> <p>16 R. J. Lee 1940 1941 1942 1943</p>

Scale—300 Ft.=1 inch

COUNTY _____

W. J. Hood

Form 1-S.T.C.-Wilson Printing Company, Montgomery, Ala.

<p>N.W. OF N.W.</p> <p>16 S C Mc Daniel 250</p> <p>16 M L M Daniel 250</p> <p>1940 1941 1942 1943</p>	<p>N.E. OF N.W.</p> <p>16 R J Lee 1000</p> <p>250a- 1940 1941 1942 1943</p> <p>16 Hoyt Lee 511</p> <p>P2. 1940 1941 1942 1943</p>	<p>N.W. OF N.E.</p> <p>16 D J Walts 1000</p> <p>39a 1940 1941 1942 1943</p> <p>1943</p>	<p>N.E. OF N.E.</p>
<p>S.W. OF N.W.</p> <p>16 S C Mc Daniel 250</p> <p>1940 1941 1942 1943</p>	<p>S.E. OF N.W.</p> <p>16 J Sam Lee 500</p> <p>1940 1941 1942 1943</p>	<p>S.W. OF N.E.</p> <p>16 J Sam Lee 500</p> <p>1940 1941 1942 1943</p>	<p>S.E. OF N.E.</p> <p>16 J Sam Lee 500</p> <p>1940 1941 1942 1943</p>
<p>N.W. OF S.W.</p> <p>16 R J Lee 542</p> <p>1940 1941 1942 1943</p>	<p>N.E. OF S.W.</p>	<p>N.W. OF S.E.</p>	<p>N.E. OF S.E.</p>
<p>S.W. OF S.W.</p> <p>16 R J Lee 542</p> <p>392a- 1940 1941 1942 1943</p> <p>16 E A Thompson Est</p> <p>1/2a- 1940 1941 1942 1943</p>	<p>S.E. OF S.W.</p> <p>116 acres</p> <p>16 Mrs M C Thompson 100</p> <p>1940 1941 1942 1943</p>	<p>S.W. OF S.E.</p>	<p>S.E. OF S.E.</p> <p>16 Mrs. Belle Fuhrman 1000</p> <p>280a- 1940 1941 1942 1943</p>

Scale-300 Ft.=1 inch

COUNTY

SEC. 13, TP. 13S, R. 5E.

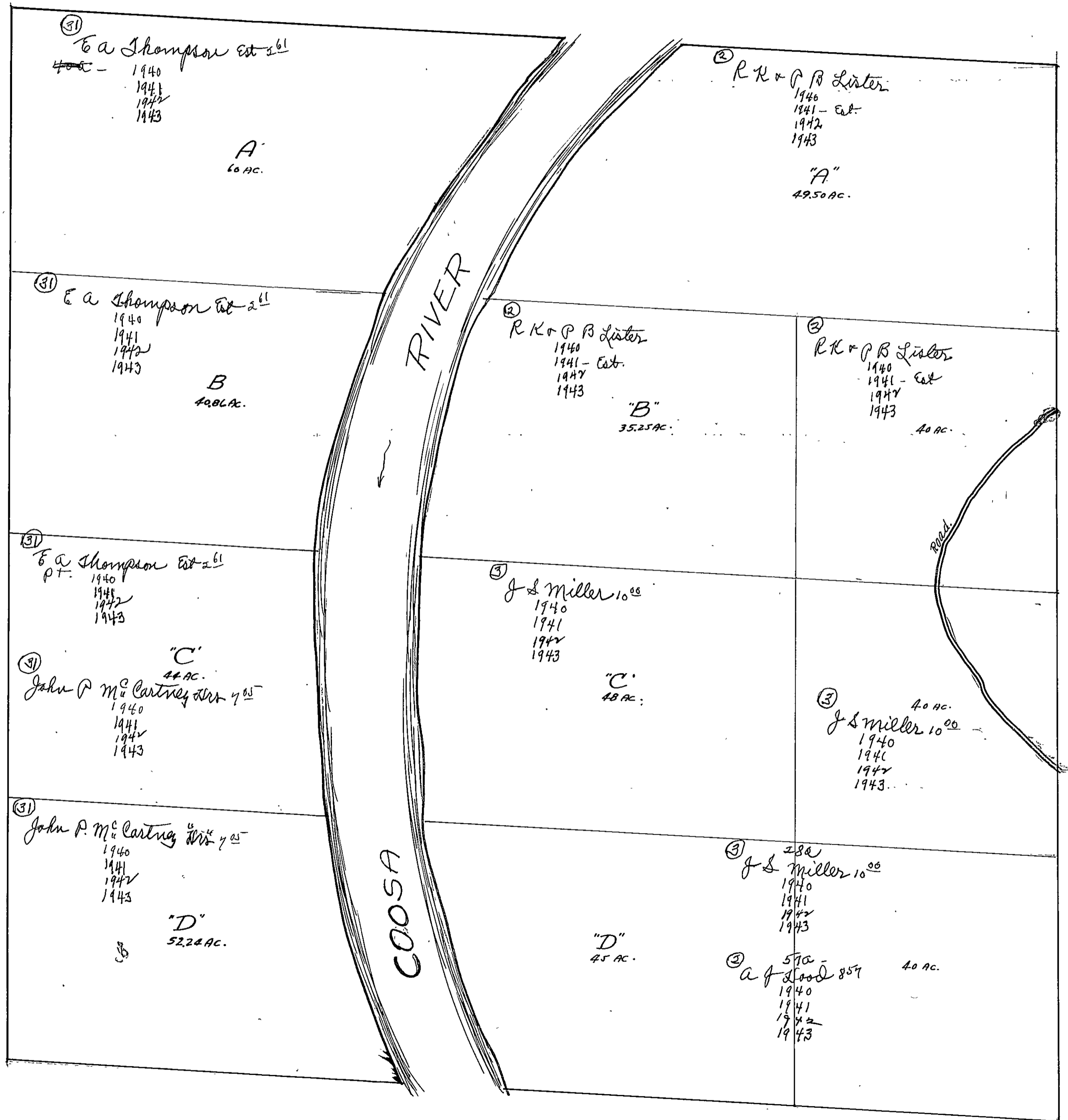

Form 1-S.T.C.—Wilson Printing Company, Montgomery, Ala.

<p>N.W. OF N.W.</p> <p>(31) W & Hood 221 1940 1941 1942 1943</p>	<p>N.E. OF N.W.</p> <p>(31) W & Hood 221 1940 1941 1942 1943</p>	<p>N.W. OF N.E.</p> <p>(31) E a Thompson Est 221 1940 1941 1942 1943</p>	<p>N.E. OF N.E.</p> <p>(31) E a Thompson Est 221 1940 1941 1942 1943</p>
<p>S.W. OF N.W.</p>	<p>S.E. OF N.W.</p>	<p>S.W. OF N.E.</p>	<p>S.E. OF N.E.</p>
<p>N.W. OF S.W.</p> <p>(31) W & Hood 221 1940 1941 1942 1943</p>	<p>N.E. OF S.W.</p> <p>(31) W & Hood 221 1940 1941 1942 1943</p>	<p>N.W. OF S.E.</p> <p>(31) E a Thompson Est 221 1940 1941 1942 1943</p>	<p>N.E. OF S.E.</p> <p>(31) E a Thompson Est 221 1940 1941 1942 1943</p>
<p>S.W. OF S.W.</p>	<p>S.E. OF S.W.</p>	<p>S.W. OF S.E.</p>	<p>S.E. OF S.E.</p>

Scale—300 Ft.=1 inch

COUNTY _____

SECTION 15

TOWNSHIP 13

RANGE 5

Form 1-S.T.C.—Wilson Printing Company, Montgomery, Ala.

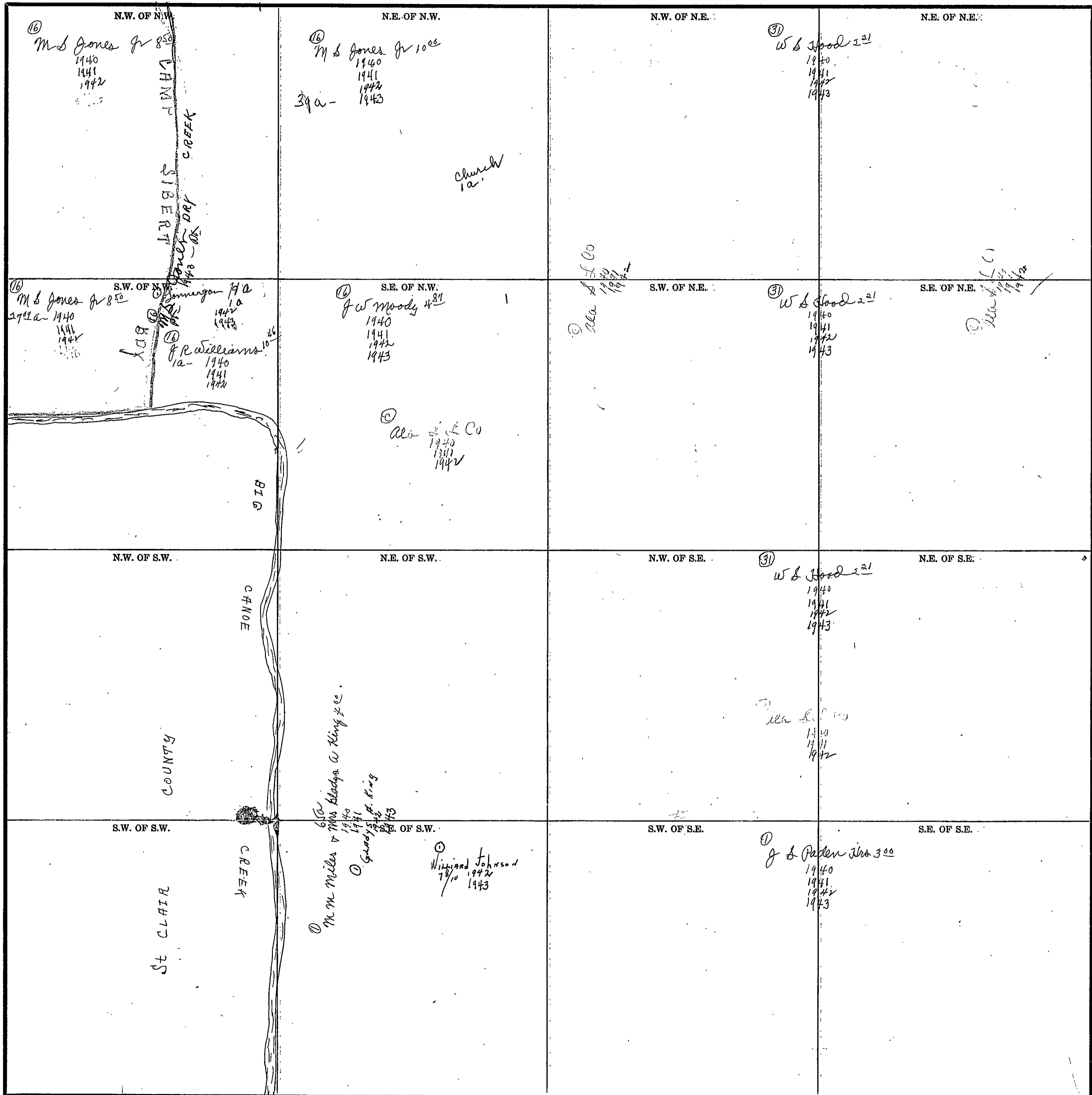

Scale—300 Ft.=1 inch

COUNTY

Form 1-S.T.C.—Wilson Printing Company, Montgomery, Ala.

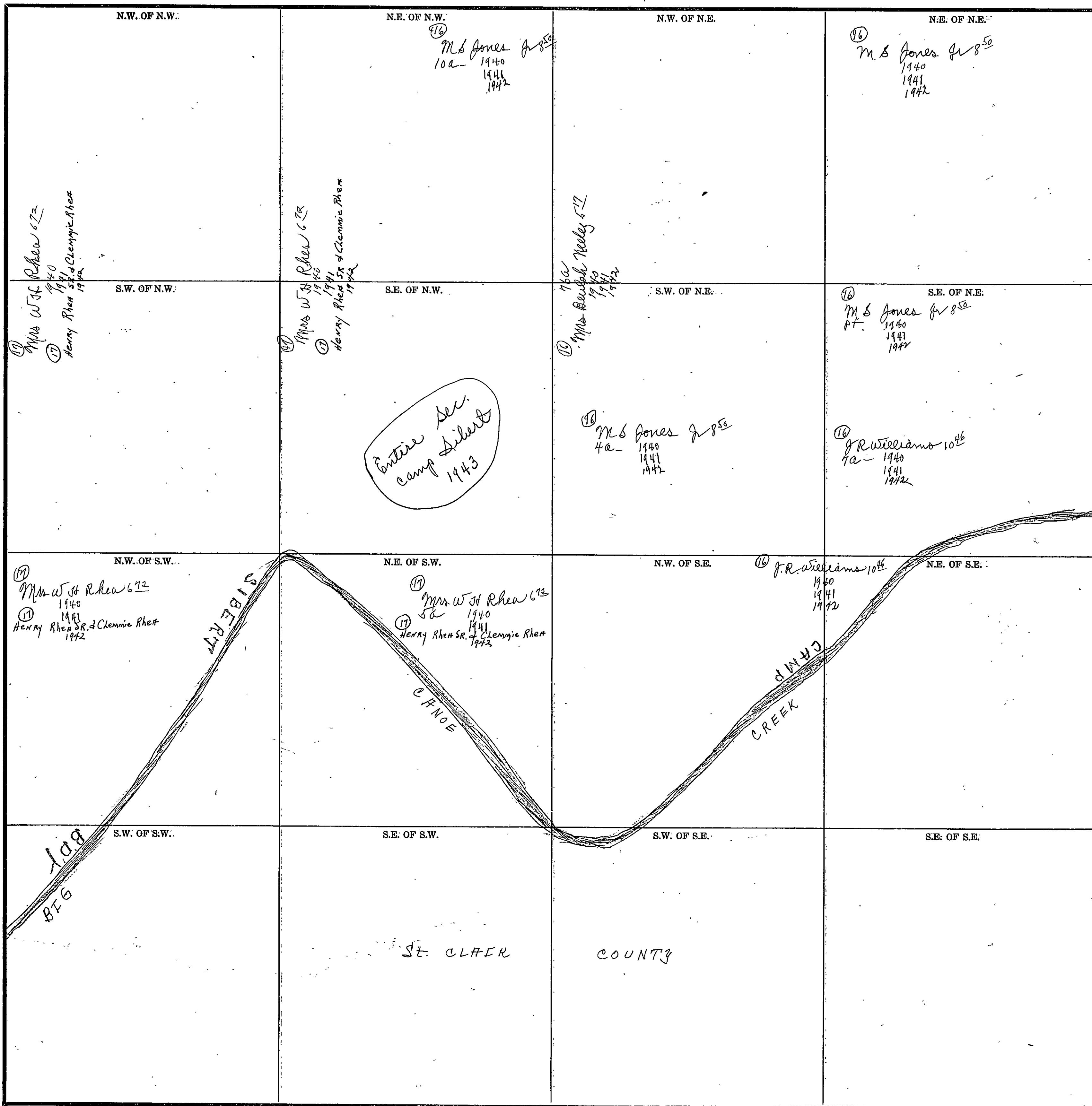

Scale—300 Ft.=1 inch

COUNTY

SECTION 17

TOWNSHIP 13

RANGE 5

Form 1-S.T.C.—Wilson Printing Company, Montgomery, Ala.

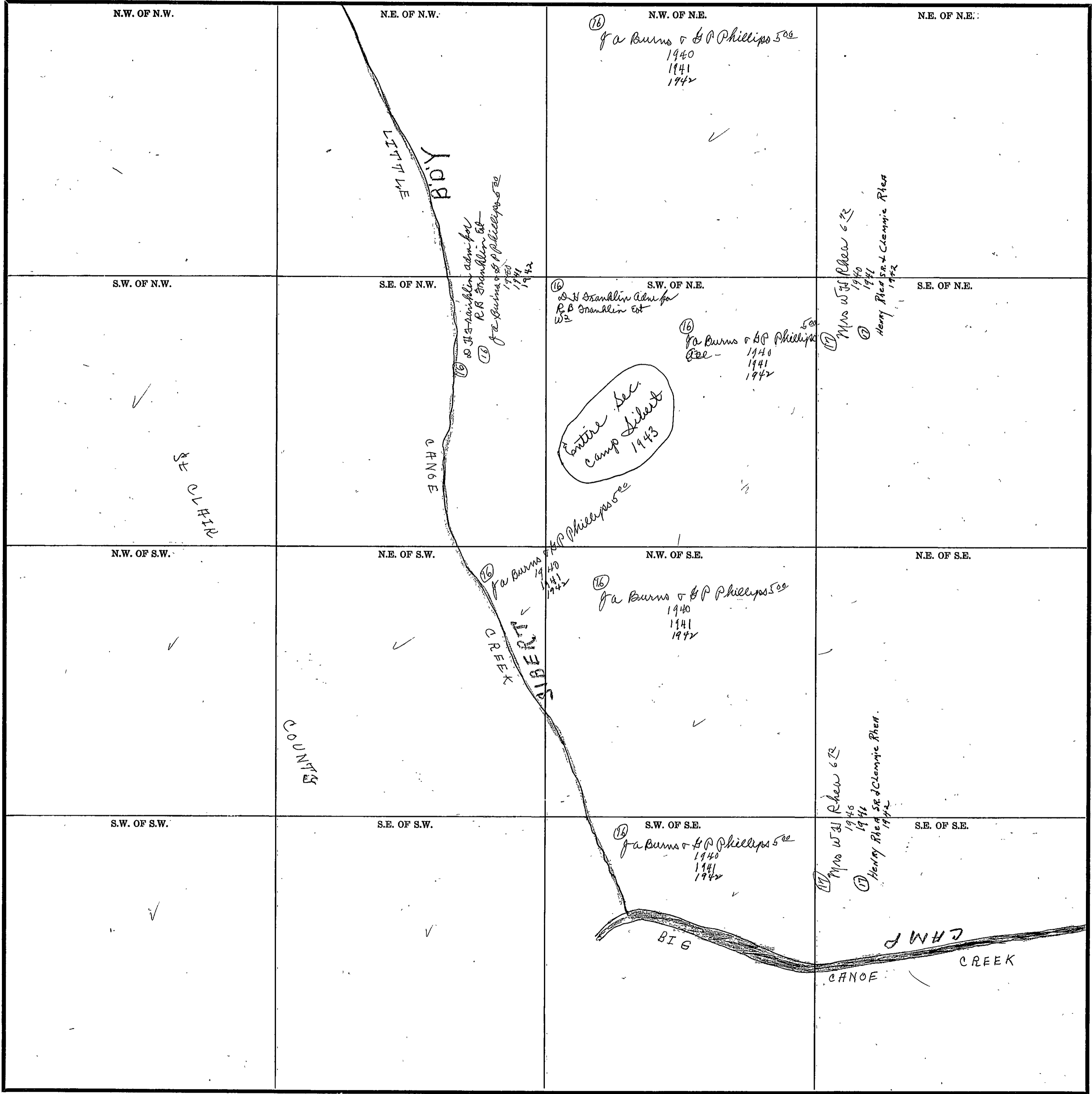

Scale—300 Ft.=1 inch

COUNTY _____

Form 1-S.T.C.-Wilson Printing Company, Montgomery, Ala.

<p>③ W.S. Hood 16²¹ 1940 1941 1942 1943</p>	<p>N.E. OF N.W.</p>	<p>N.W. OF N.E. ② Ala & L Co 1940 1941 1942</p> <p>① J. D. Mc Cartney 21⁵ 1940 1941 1942 1943</p>	<p>N.E. OF N.E.</p>
<p>③ W.S. Hood 16²¹ 31a- 1940 1941 1942 1943</p> <p>③ TERRY Calhoun Jr 2a- 1942 1943</p> <p>③ J.B. Bramling adm for W.R. Bramling Est 4³² 8a- 1940</p> <p>③ J.J. Sealer 8a- 1941 1942</p> <p>③ W.F. Mintz 8a- 1943</p>	<p>S.E. OF N.W. ③ J.J. Mc Cartney 4³² 1940 1941 1942 1943</p> <p>③ W.S. Hood 16²¹ 1940 1941 1942 1943</p>	<p>S.W. OF N.E. ③ J.J. Mc Cartney 4³² 1940 1941 1942 1943</p> <p>③ Mrs. - 1943</p> <p>③ Ala & L Co 1940 1941 1942 1943</p>	<p>S.E. OF N.E. ③ J.J. Mc Cartney 4³² 1940 1941 1942 1943</p> <p>③ Mrs. - 1943</p>
<p>N.W. OF S.W.</p>	<p>N.E. OF S.W. ③ E.E. Cooper 8⁰³ SW 36a- 1940 1941 1942 1943</p> <p>③ J.A. Sharp 7¹³ 7a- 1940 1941 1942 1943</p>	<p>N.W. OF S.E.</p>	<p>N.E. OF S.E. ③ J.J. Mc Cartney 4³² 1940 1941 1942 1943</p> <p>③ Mrs. - 1943</p> <p>③ Ala & L Co 1940 1941 1942 1943</p>
<p>③ W.S. Hood 16²¹ 1940 1941 1942 1943</p> <p>S.W. OF S.W.</p>	<p>S.E. OF S.W. ③ E.E. Cooper 8⁰³ 23 1940 1941 1942 1943</p> <p>③ W.S. Hood 16²¹ 1940 1941 1942 1943</p>	<p>S.W. OF S.E. ③ J.A. Sharp 7¹³ 1940 1941 1942 1943</p> <p>③ Mrs. A.C. Bramling 6¹¹ 10a- 1940 1941 1942 1943</p>	<p>S.E. OF S.E. ③ W.L. Calhoun 10⁰⁶ 1940 1941 1942 1943</p>

Scale-300 Ft.=1 inch

COUNTY

SEC. 24 TP 13S, R 5E.

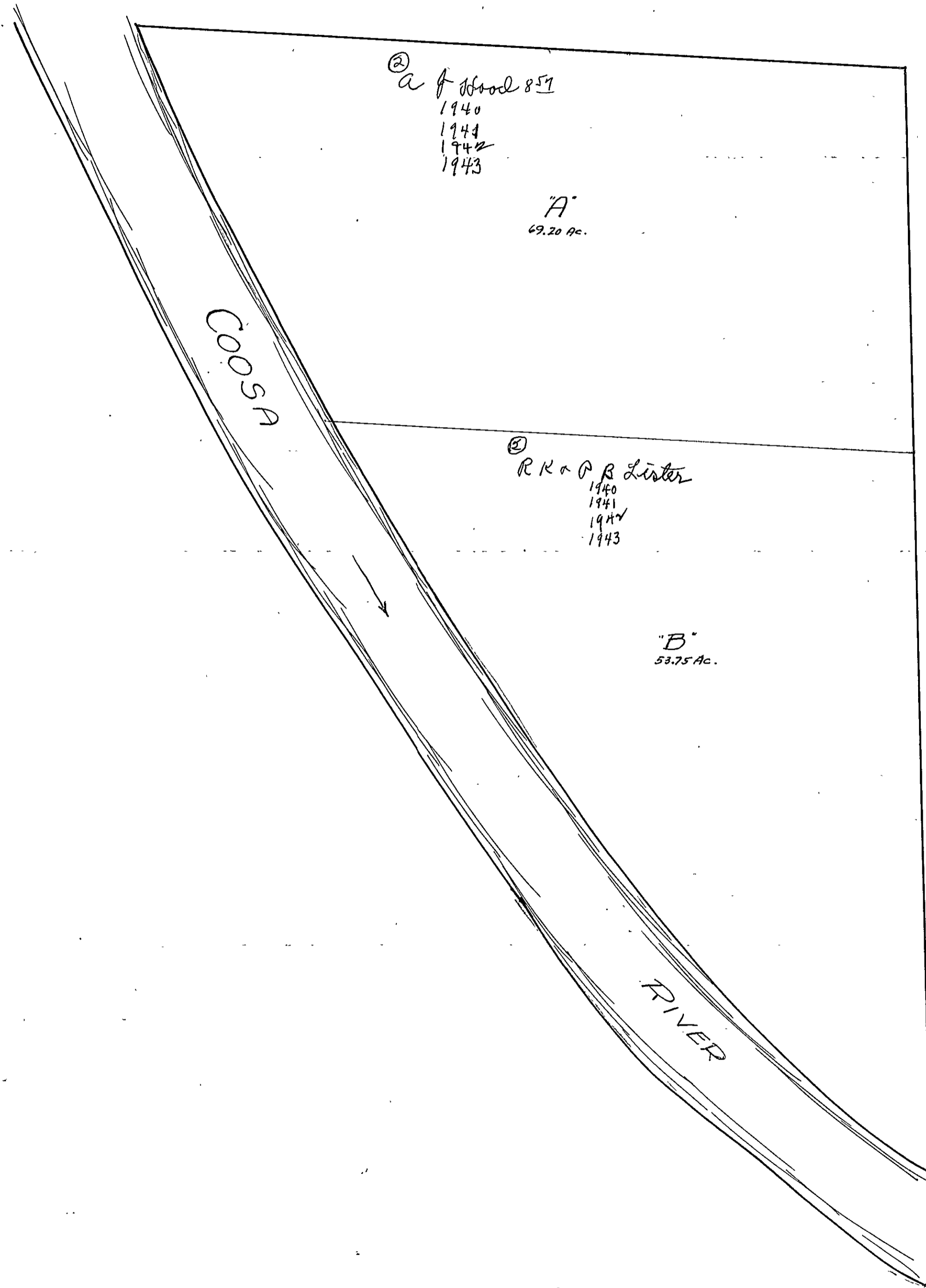

SECTION 24

TOWNSHIP 13

RANGE 5

Form 1-S.T.C.—Wilson Printing Company, Montgomery, Ala.

<p>N.W. OF N.W.</p> <p>FRAC #</p> <p>(31) Jas. P. Mc Cartney "A" 7⁹⁹ 1940 1941 1942 1943</p>	<p>N.E. OF N.W.</p>	<p>N.W. OF N.E.</p> <p>See preceding sheet</p>	<p>N.E. OF N.E.</p>
<p>S.W. OF N.W.</p>	<p>S.E. OF N.W.</p> <p>(31) Jas. P. Mc Cartney "A" 7⁹⁹ 1940 1941 1942 1943</p>	<p>S.W. OF N.E.</p> <p>(31) Jas. P. Mc Cartney "A" 7⁹⁹ 1940 1941 1942</p>	<p>S.E. OF N.E.</p>
<p>N.W. OF S.W.</p> <p>(31) Jas. P. Mc Cartney "A" 7⁹⁹ 1940 1941 1942 1943</p>	<p>N.E. OF S.W.</p> <p>(31) Jas. P. Mc Cartney "A" 7⁹⁹ 1940 1941 1942 1943</p>	<p>N.W. OF S.E.</p> <p>(31) Jas. P. Mc Cartney "A" 7⁹⁹ 1940 1941 1942 1943</p>	<p>N.E. OF S.E.</p>
<p>S.W. OF S.W.</p> <p>(31) Roger W. Cooper "A" 7⁹⁵ 1940 1941 1942 1943</p>	<p>S.E. OF S.W.</p> <p>(31) W. S. Hood 4⁹⁵ 1940 1941 1942 1943</p>	<p>S.W. OF S.E.</p> <p>(31) Jas. P. Mc Cartney "A" 7⁹⁵ 1940 1941 1942 1943</p>	<p>S.E. OF S.E.</p>

Scale—300 Ft.=1 inch

COUNTY _____

Form 1-S.T.C.-Wilson Printing Company, Montgomery, Ala.

<p>③ Roger W. Cooper Est 150 1a. 1940 1941 1942 1943</p> <p>① Morris Ford adm 34 3/4 cont. 1940 1941 1942 1943</p> <p>① J & White 1/4 cont. 1940 1941 1942 1943</p> <p>Ala S & Co 1940 1941 1942</p>	<p>③ W S Hood 315 1940 1941 1942 1943</p>	<p>N.W. OF N.E.</p> <p>③ W S Hood 450 1940 1941 1942 1943</p>	<p>N.E. OF N.E.</p>
<p>S.W. OF N.W.</p> <p>③ W Guy Hood 464 Pt. 1940 1941 1942 1943</p>	<p>① Morris Ford adm 34 3/4 cont. 1940 1941 1942 1943</p> <p>① J & White 1/4 cont. 1940 1941 1942 1943</p> <p>Ala S & Co 1940 1941 1942</p>	<p>S.W. OF N.E.</p> <p>① Morris Ford adm 534 3/4 cont. 1940 1941 1942 1943</p> <p>① J & White 1/4 cont. 1940 1941 1942 1943</p>	<p>S.E. OF N.E.</p>
<p>N.W. OF S.W.</p> <p>③ Chas Carter 215 1940 1941 1942 1943</p> <p>③ J. E. Spivall sup. 1940 1941 1942 1943</p> <p>③ Ala. Mining Land Co 1940 1941 1942 1943</p>	<p>N.E. OF S.W.</p>	<p>N.W. OF S.E.</p> <p>③ W. Guy Hood 464 1940 1941 1942 1943</p>	<p>N.E. OF S.E.</p>
<p>S.W. OF S.W.</p> <p>③ Chas Carter 215 1940 1941 1942 1943</p> <p>③ J. E. Spivall sup. 1940 1941 1942 1943</p> <p>③ Ala. Mining Land Co 1940 1941 1942 1943</p>	<p>S.E. OF S.W.</p> <p>③ W L Calhoun 1000 1940 1941 1942 1943</p>	<p>S.W. OF S.E.</p>	<p>S.E. OF S.E.</p>

Scale—300 Ft.=1 inch

COUNTY _____

SEC. 25, TP. 13S, R5E.

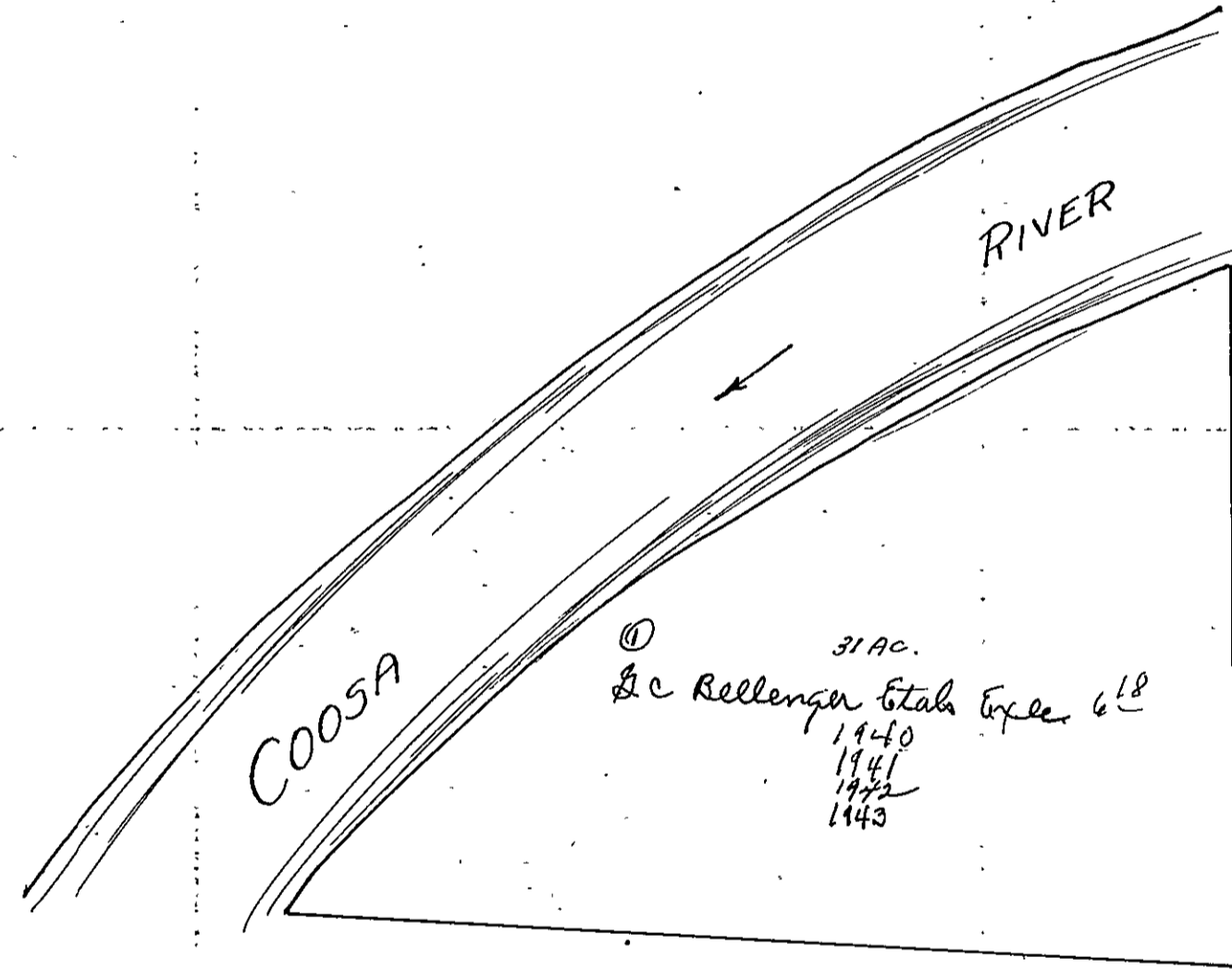

SECTION 26

TOWNSHIP 13

RANGE 5

Form 1-S.T.C.-Wilson Printing Company, Montgomery, Ala.

<p>N.W. OF N.W.</p>	<p>N.E. OF N.W.</p> <p>① W Guy Hood 10⁰⁰ 1940 1941 1942 1943</p>	<p>N.W. OF N.E.</p> <p>① Mrs a c Gramling 6¹⁹ 1940 1941 1942 1943</p>	<p>N.E. OF N.E.</p> <p>① Mrs a c Gramling 6¹⁹ L # - 1940 1941 1942 1943</p>
<p>S.W. OF N.W.</p> <p>① W & Hood 6²⁵ 1940 1941 1942 1943</p> <p>② Mrs a c Gramling 6¹⁹ 1940 1941 1942 1943</p>	<p>S.E. OF N.W.</p> <p>① J J Carter 5⁸¹ 1940 1941 1942 1943</p>	<p>S.W. OF N.E.</p> <p>① W Guy Hood 4⁶⁴ 20a 1940 1941 1942 1943</p> <p>② Mrs a c Gramling 6¹⁹ 82 1940 1941 1942 1943</p>	<p>S.E. OF N.E.</p> <p>① W Guy Hood 3^{6a} 1940 1941 1942 1943</p> <p>② Mrs a c Gramling 6¹⁹ 36a 1940 1941 1942 1943</p>
<p>N.W. OF S.W.</p>	<p>N.E. OF S.W.</p>	<p>N.W. OF S.E.</p> <p>① Arthur K. Wingard 2a - 1943</p> <p>② J J Merchant 3¹⁵ 1940 1941 1942 38a - 1943 - all</p>	<p>N.E. OF S.E.</p>
<p>S.W. OF S.W.</p> <p>① W & Hood 1940 1941 1942 1943</p>	<p>S.E. OF S.W.</p> <p>① J J Carter 5⁸¹ 1940 1941 1942 1943</p>	<p>S.W. OF S.E.</p> <p>③ 60a J J Merchant 3¹⁵ 1940 1941 1942 all - 1943 - 7²</p>	<p>S.E. OF S.E.</p> <p>④ J E Oldham 20a ⑤ J P Phillips 5²⁶ 20a - 1940 1941 1942 1943</p>

Scale-300 Ft.=1 inch

COUNTY _____

Form 1-S.T.C.—Wilson Printing Company, Montgomery, Ala.

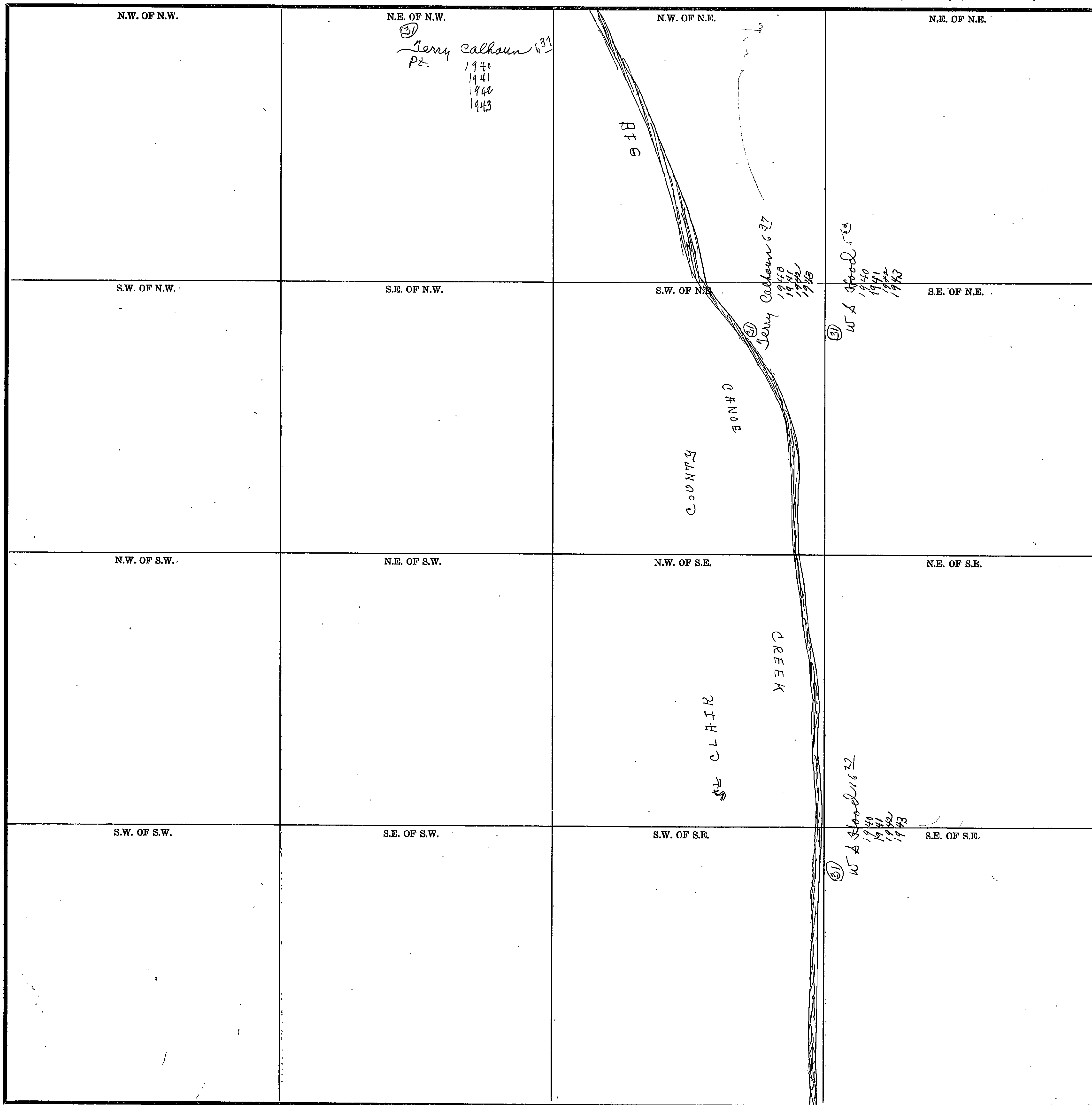

Scale—300 Ft.=1 inch

COUNTY _____

SECTION 34

TOWNSHIP 13

RANGE 5

Form 1-S.T.C.—Wilson Printing Company, Montgomery, Ala.

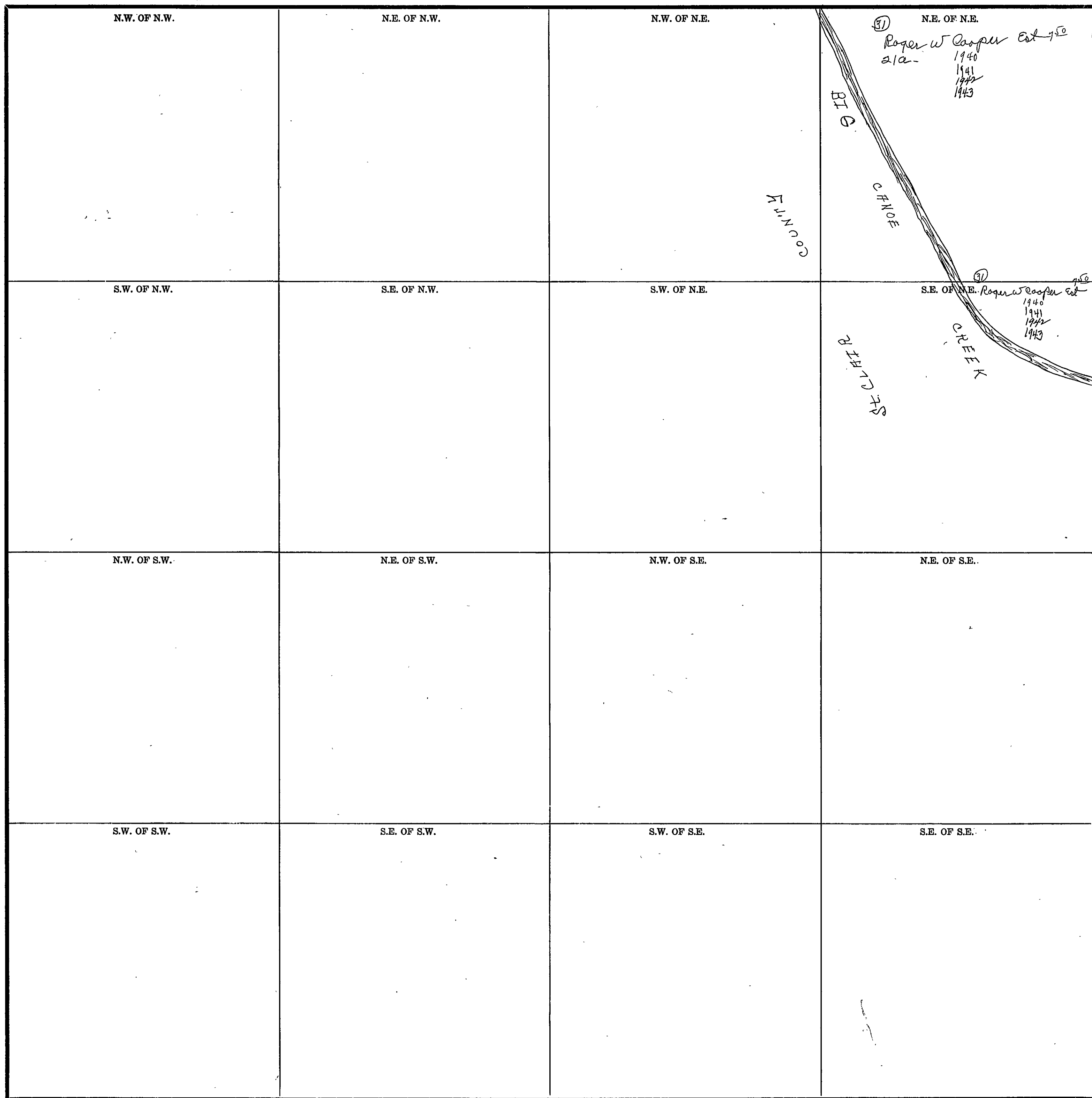

Scale—300 Ft.=1 inch

COUNTY _____

Form 1-S.T.C.-Wilson Printing Company, Montgomery, Ala.

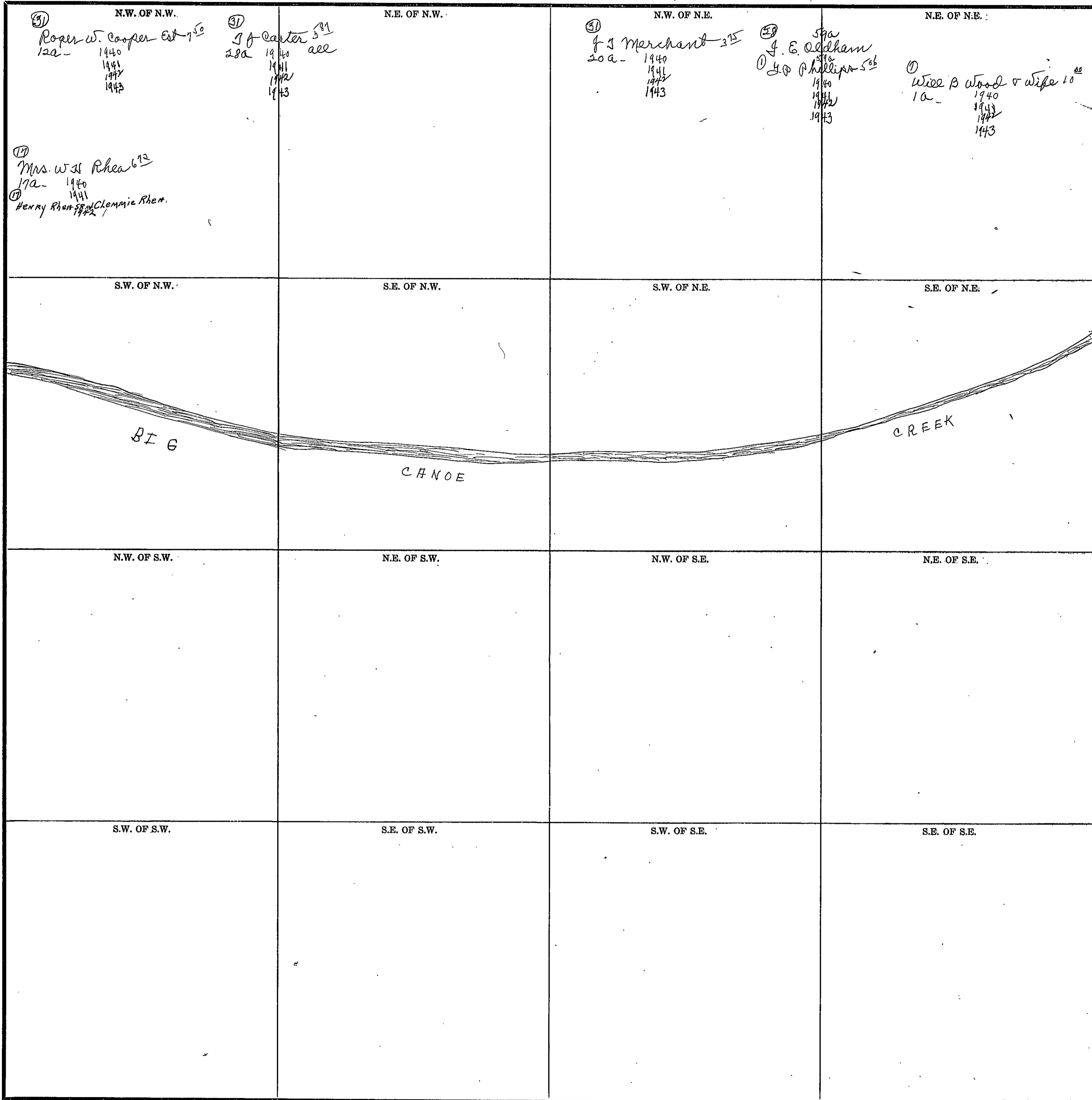

Scale—300 Ft.=1 inch

COUNTY _____

SECTION 36

TOWNSHIP 13

RANGE 5

Form 1-S.T.C.—Wilson Printing Company, Montgomery, Ala.

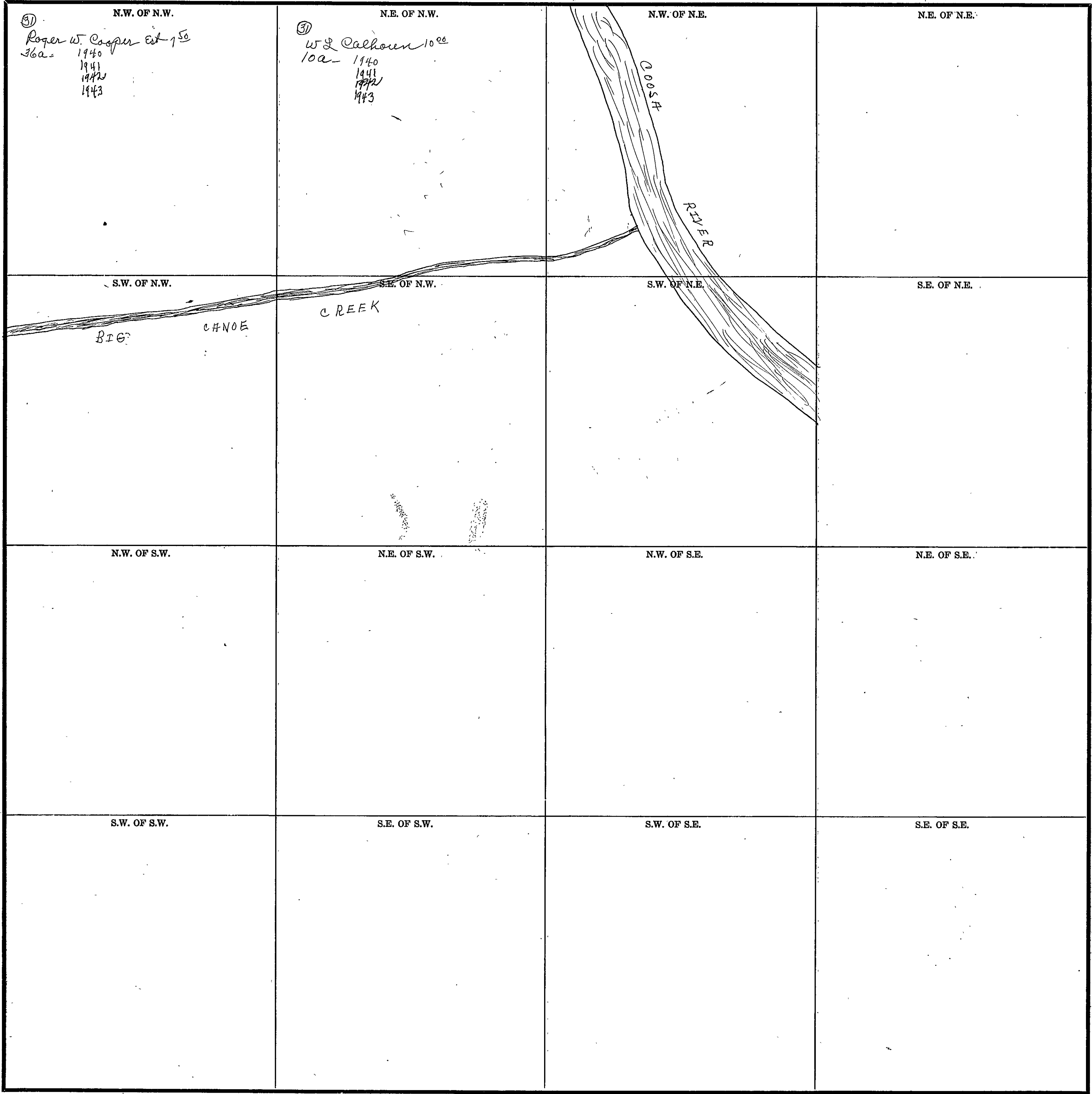

Scale—300 Ft.=1 inch

COUNTY _____

SEC. 36, TP. 13S, R5E.

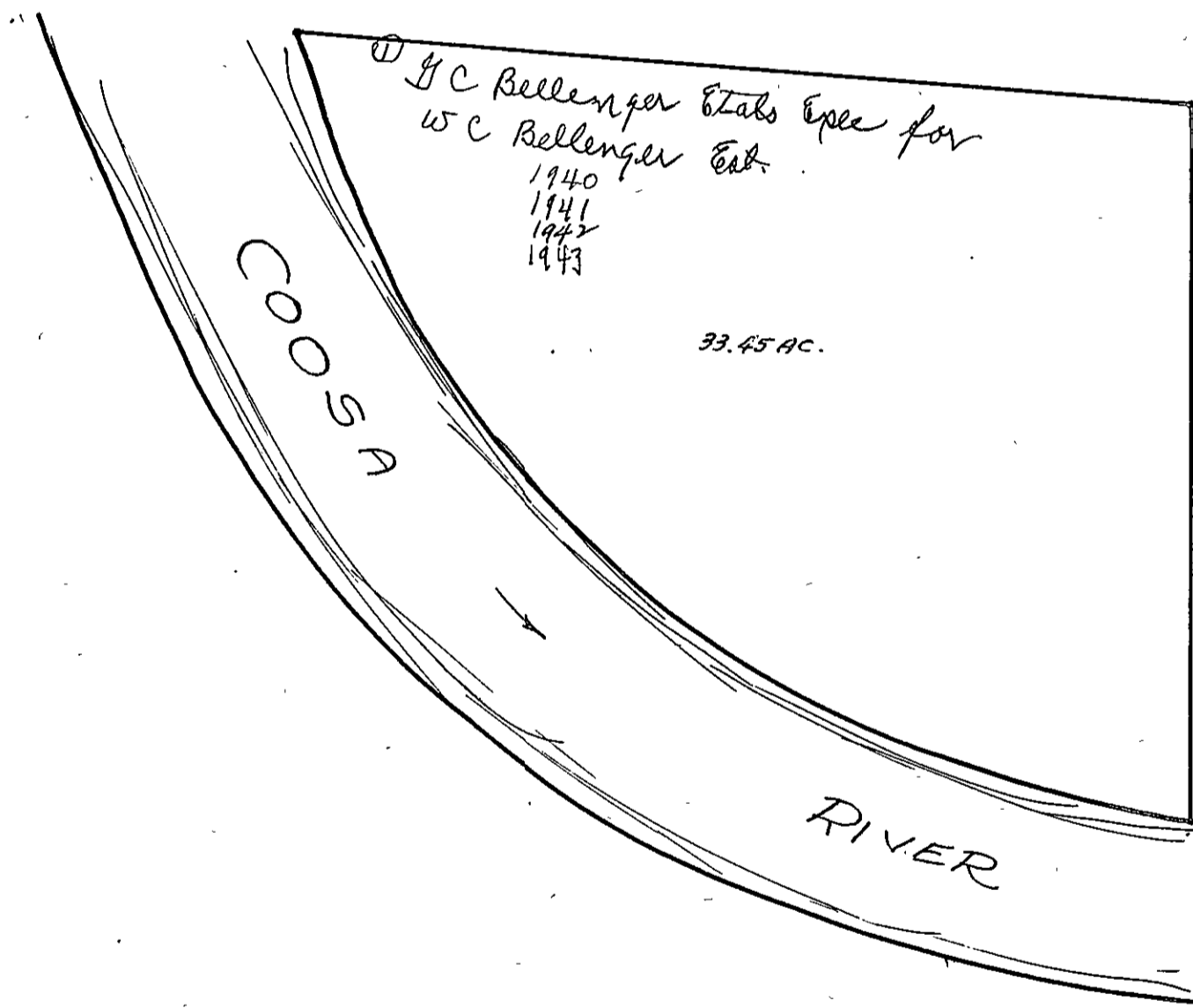

SECTION 1

TOWNSHIP 13

RANGE 6

Form 1-S.T.C.—Wilson Printing Company, Montgomery, Ala.

<p>N.W. OF N.W.</p> <p>"D"</p>	<p>N.E. OF N.W.</p> <p>See next sheet</p> <p>"C"</p>	<p>N.W. OF N.E.</p> <p>"B"</p>	<p>N.E. OF N.E.</p> <p>"A"</p> <p>John Walker 1st</p> <p>1940 1941 1942 1943</p>
<p>S.W. OF N.W.</p> <p>③ M D Libert 1²⁵</p> <p>1940 1941 1942 1943</p>	<p>S.E. OF N.W.</p> <p>③ M D Libert 1²⁵</p> <p>1940 1941 1942 1943</p>	<p>S.W. OF N.E.</p> <p>② J B Breeden 2⁶⁰</p> <p>46a- 1940 1941 1942 1943</p> <p>Ala. Min. L. Co.</p> <p>1940 1941 1942 1943</p>	<p>S.E. OF N.E.</p> <p>② John Walker 1st</p> <p>1940 1941 1942 1943</p>
<p>N.W. OF S.W.</p> <p>③ M D Libert 1⁰⁰</p> <p>1940 1941 1942 1943</p>	<p>N.E. OF S.W.</p> <p>③ M D Libert 1²⁵</p> <p>1940 1941 1942 1943</p> <p>Ala. Min. L. Co.</p> <p>1940 1941 1942 1943</p>	<p>N.W. OF S.E.</p> <p>③ J H McJannet 7⁰⁰</p> <p>1940 1941 1942 1943</p> <p>Ala. Min. L. Co.</p> <p>1940 1941 1942 1943</p>	<p>N.E. OF S.E.</p> <p>③ J H McJannet 7⁰⁰</p> <p>1940 1941 1942 1943</p> <p>Ala. Min. L. Co.</p> <p>1940 1941 1942 1943</p>
<p>S.W. OF S.W.</p> <p>③ M D Libert 1²⁵</p> <p>1940 1941 1942 1943</p> <p>Ala. Min. L. Co.</p> <p>1940 1941 1942 1943</p>	<p>S.E. OF S.W.</p> <p>① Elbert Smith & Nellie Lawster 5²¹</p> <p>1940 1941 1942 1943</p> <p>② -- 1940 1941 1942 1943</p>	<p>S.W. OF S.E.</p> <p>③ J H McJannet 7⁰⁰</p> <p>1940 1941 1942 1943</p> <p>Ala. Min. L. Co.</p> <p>1940 1941 1942 1943</p>	<p>S.E. OF S.E.</p> <p>③ J H McJannet 7⁰⁰</p> <p>1940 1941 1942 1943</p> <p>Ala. Min. L. Co.</p> <p>1940 1941 1942 1943</p> <p>① Hugh Stephens com for Chas Lindsey est 5⁰⁸</p> <p>38a- 1940 1941 1942 1943</p> <p>② P & Armstrong 6⁹³</p> <p>1/2a- 1940 1941 1942 1943</p>

Scale—300 Ft.—1 inch

COUNTY _____

SECTION 1 (*out of order*)

TOWNSHIP 13

RANGE 6

Form 1-S.T.C.—Wilson Printing Company, Montgomery, Ala.

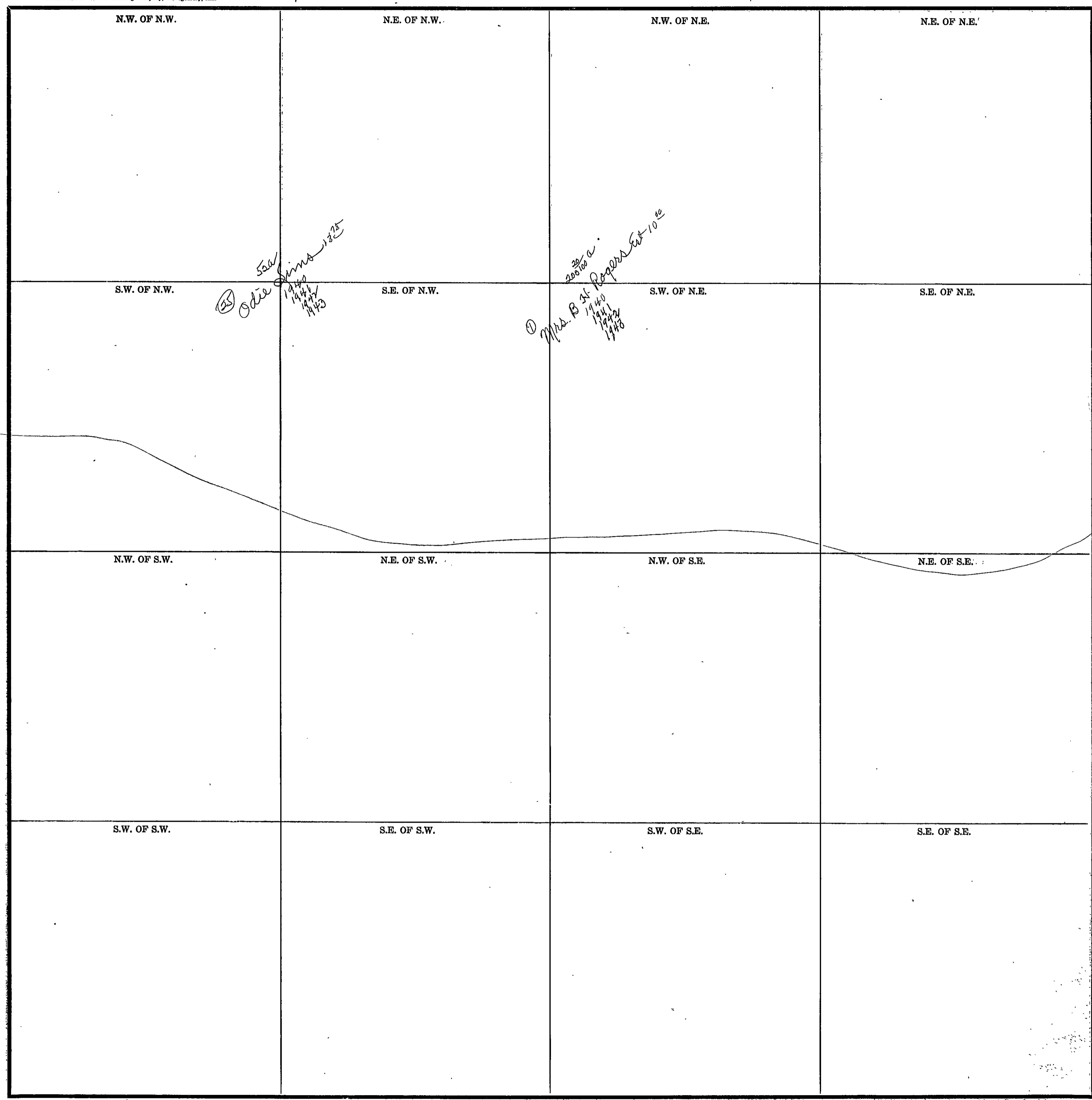

Scale—300 Ft.=1 inch

COUNTY _____

570

SECTION 2

TOWNSHIP 13

RANGE 6

Form 1-S.T.C.—Wilson Printing Company, Montgomery, Ala.

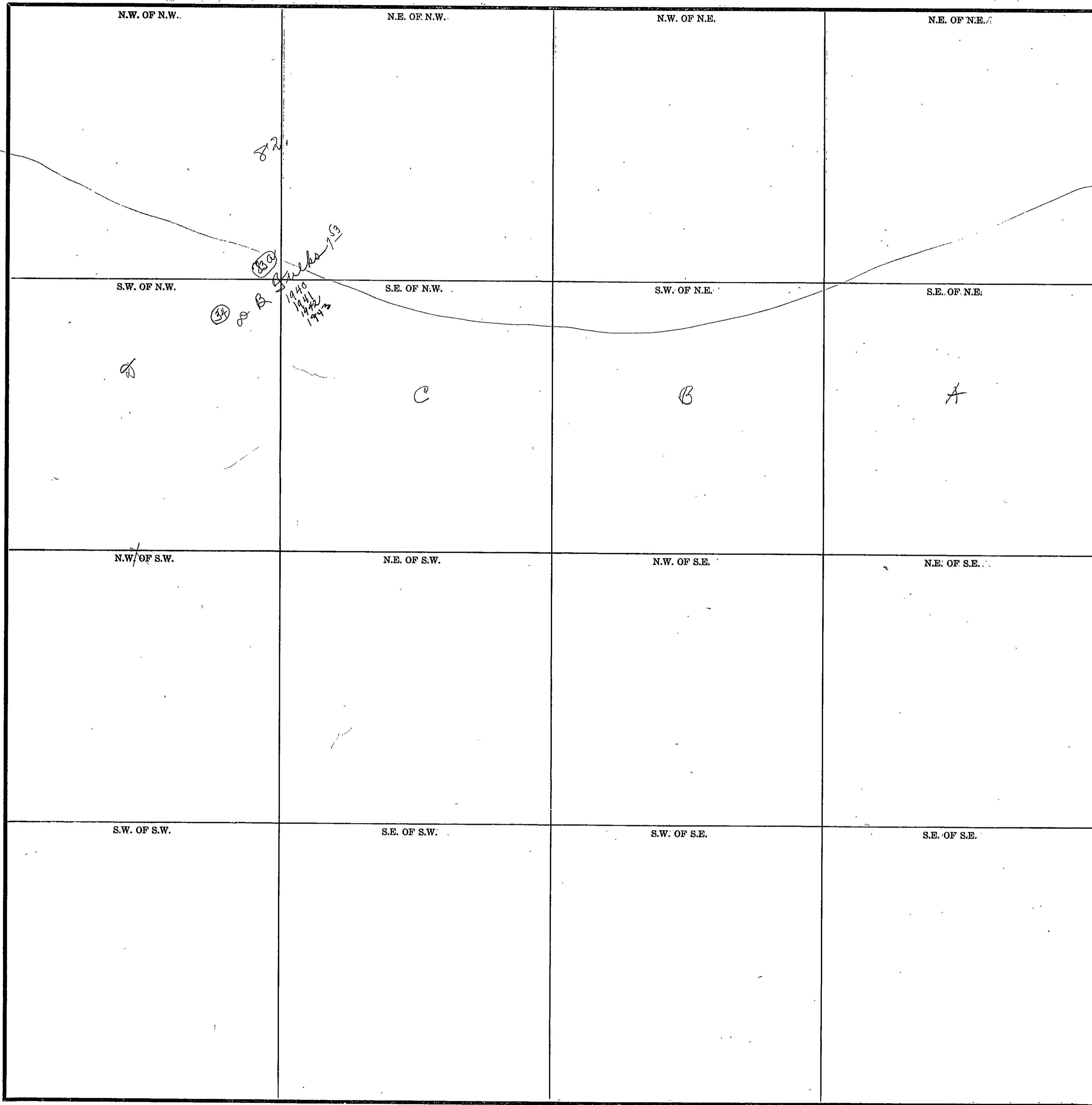

Scale—300 Ft.=1 inch

COUNTY _____

SECTION 2 (out of order)

TOWNSHIP 13

RANGE 6

Form 1-S.T.C.—Wilson Printing Company, Montgomery, Ala.

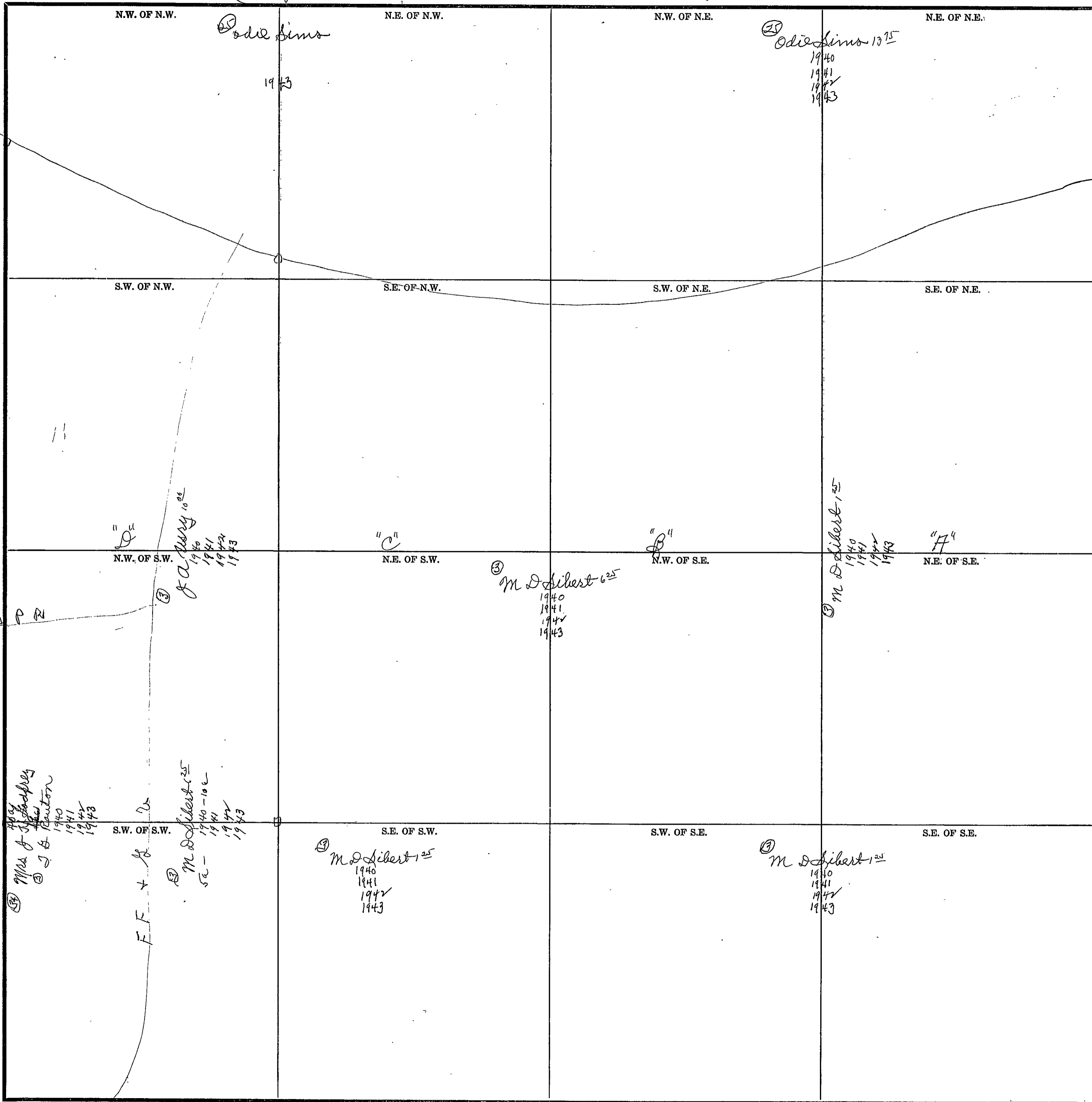

COUNTY

Scale—300 Ft.=1 inch

SECTION 3

TOWNSHIP 13

RANGE 6

Form 1-S.T.C.—Wilson Printing Company, Montgomery, Ala.

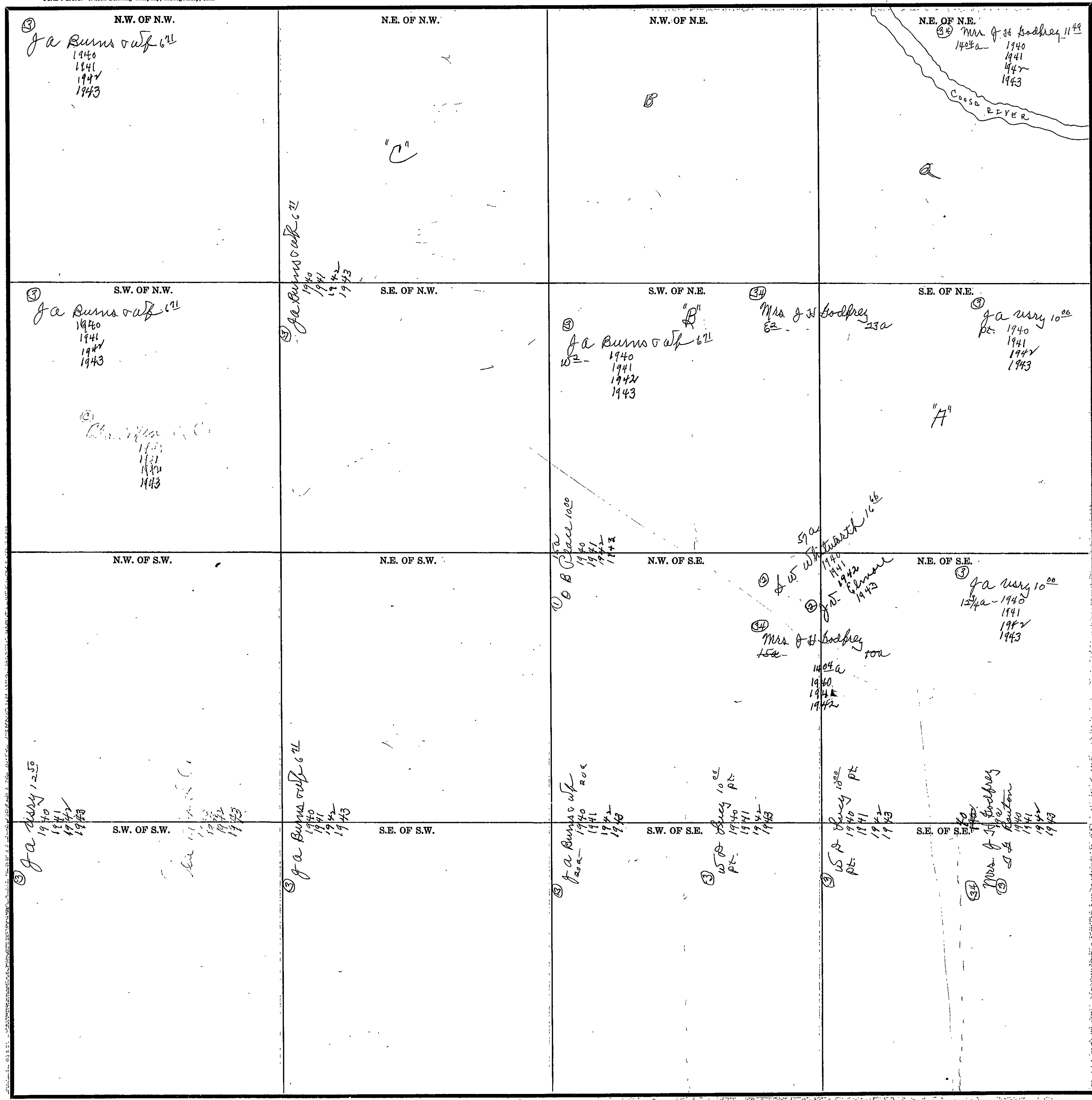

Scale—300 Ft.=1 inch

COUNTY _____

Form 1-S.T.C.-Wilson Printing Company, Montgomery, Ala.

<p>N.W. OF N.W.</p> <p>③ M H Smith 10⁰⁰ 1940 1941 - 30⁰⁰ 1942</p>	<p>N.E. OF N.W.</p> <p>③ J W Lasseter 15⁰⁰ 1940 1941 1942 1943</p>	<p>N.W. OF N.E.</p> <p>① C B Forman 1940 1941 1942 1943</p>	<p>N.E. OF N.E.</p> <p>③ Mrs. J. G. Smith 7⁰⁰ 1940 1941 1942 1943</p>
<p>S.W. OF N.W.</p> <p>Planted</p>	<p>S.E. OF N.W.</p> <p>③ W H Stephens 8²⁵ 1940 1941 1942 1943</p>	<p>S.W. OF N.E.</p>	<p>S.E. OF N.E.</p>
<p>N.W. OF S.W.</p> <p>③ M H Smith 10⁰⁰ 1940 1941 1942 1943</p>	<p>N.E. OF S.W.</p> <p>③ W H Stephens 8²⁵ 1940 1941 1942 1943</p>	<p>N.W. OF S.E.</p> <p>③ J W Lasseter 15⁰⁰ 1940 1941 1942 1943</p>	<p>N.E. OF S.E.</p> <p>③ W. A. Rhodes 15⁰⁰ 1940 1941 1942 1943</p>
<p>S.W. OF S.W.</p> <p>③ A W Burns 10⁰⁰ 1940 1941 1942 1943</p>	<p>S.E. OF S.W.</p> <p>③ Geo. W. Hall 10⁰⁰ 1940 1941 - 15⁰⁰ 1942 1943</p>	<p>S.W. OF S.E.</p> <p>③ W H Hall 6⁰⁰ 1941 1942 1943</p>	<p>S.E. OF S.E.</p> <p>③ W. A. Rhodes 15⁰⁰ 1940 1941 1942 1943</p>

Scale—300 Ft.=1 inch

COUNTY _____

SECTION 6

TOWNSHIP 13 S

RANGE 6 E

Form 1-S.T.C.—1949 MARSHALL & BRUCE CO. BREVILLE

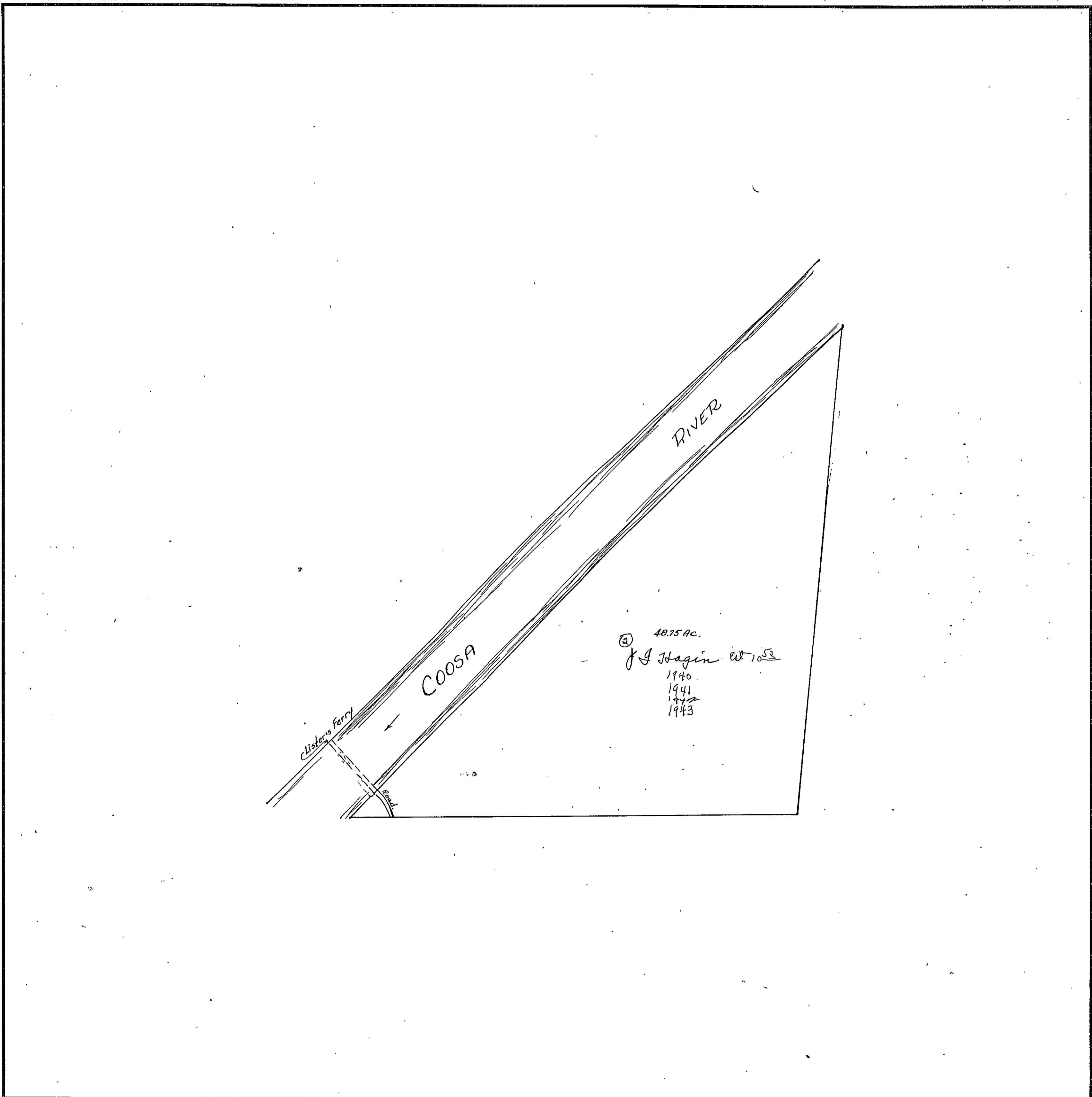

COUNTY _____

574

SECTION 6

TOWNSHIP 13

RANGE 6

Form 1-S.T.C.—Wilson Printing Company, Montgomery, Ala.

<p>N.W. OF N.W.</p> <p>① L & Herzberg 284 1940 1941 1942</p> <p>① C J Lonnergan 689 1940 1941 1942 1943</p>	<p>N.E. OF N.W.</p> <p>① C J Lonnergan 681 17a- 1940 1941 1942 1943</p> <p>② B. Newton "Aks" 809 23a. 1940 1941 1942 1943</p>	<p>N.W. OF N.E.</p> <p>③ B. Newton "Aks" 809 1940 1941 1942 1943</p>	<p>N.E. OF N.E.</p>
<p>S.W. OF N.W.</p> <p>① C J Lonnergan 689 1940 1941 1942 1943</p>	<p>S.E. OF N.W.</p> <p>① C J Lonnergan 689 1940 1941 1942 1943</p>	<p>S.W. OF N.E.</p> <p>④ J.R. WJ. Pa. R.H. & Ethel Lister 1/2 out</p>	<p>S.E. OF N.E.</p>
<p>N.W. OF S.W.</p> <p>① L & Herzberg 284 30a- 1940 1941 1942</p>	<p>N.E. OF S.W.</p> <p>④ J.R. WJ. Pa. R.H. & Ethel Lister ④ WJ Pa R.H. & Ethel Lister 1940 1941 1942 1943</p>	<p>N.W. OF S.E.</p> <p>④ J.R. WJ. Pa. R.H. & Ethel Lister 1940 ④ WJ Pa R.H. & Ethel Lister 1941 1942 1943</p>	<p>N.E. OF S.E.</p>
<p>S.W. OF S.W.</p>	<p>S.E. OF S.W.</p>	<p>S.W. OF S.E.</p>	<p>S.E. OF S.E.</p>

Scale—300 Ft.=1 inch

COUNTY

Form 1-S.T.C.—1949 HARRILL & BRUCE CO. HARRILLE

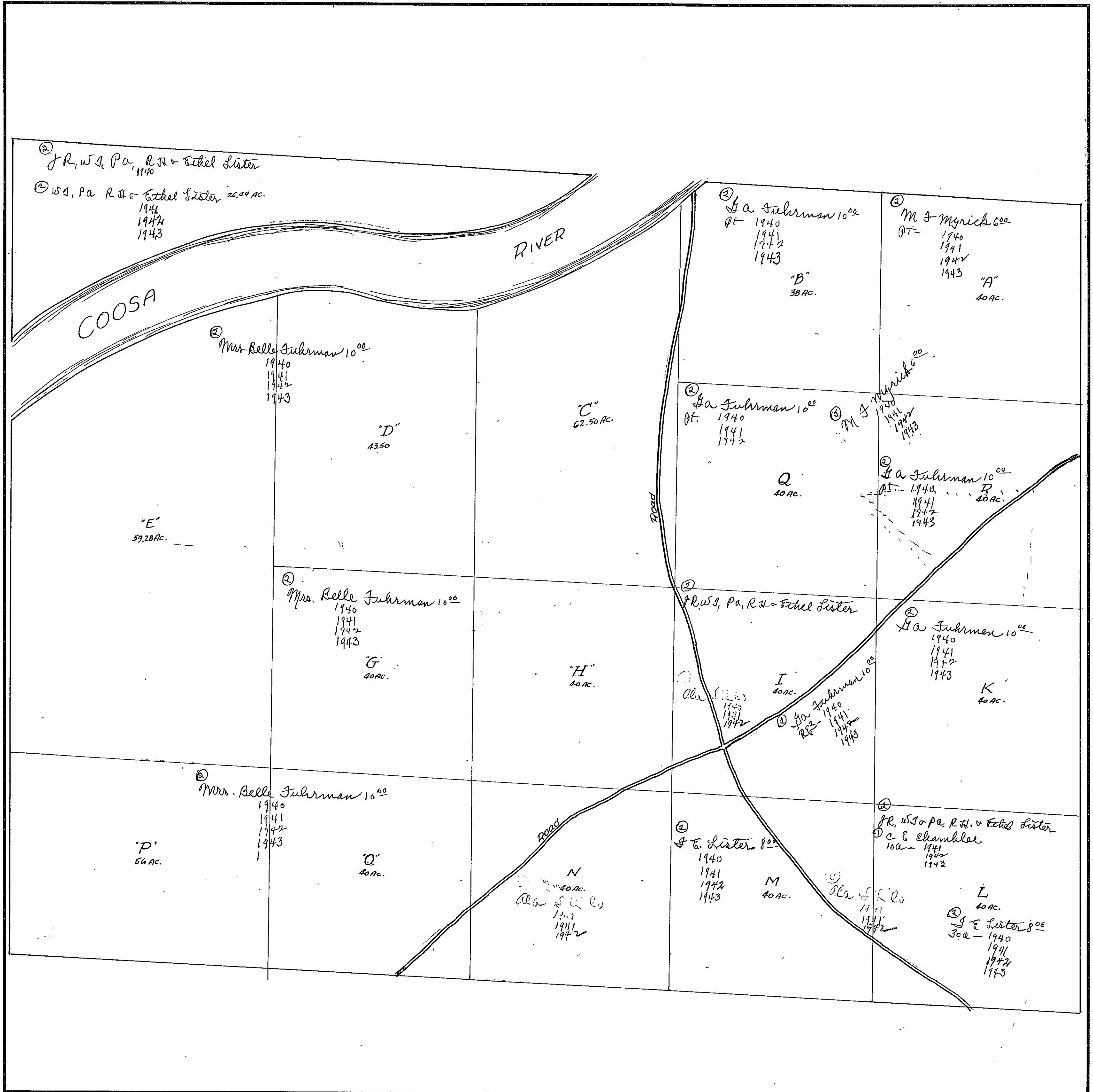

SECTION 8

TOWNSHIP 13

RANGE 6

Form 1-S.T.C.-Wilson Printing Company, Montgomery, Ala.

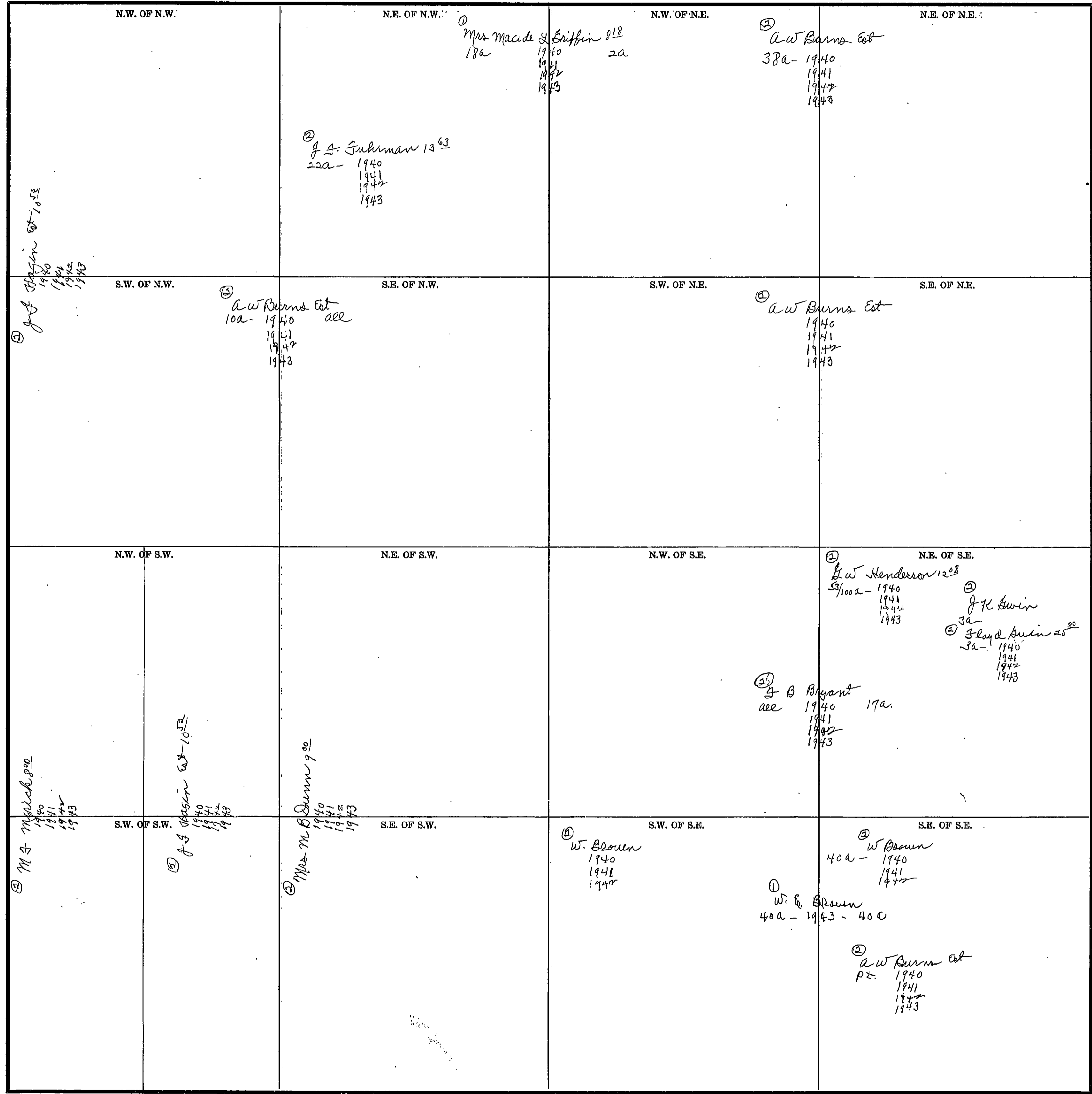

Scale--300 Ft.=1 inch

COUNTY _____

SECTION 9

TOWNSHIP 13

RANGE 6

Form 1-S.T.C.—Wilson Printing Company, Montgomery, Ala.

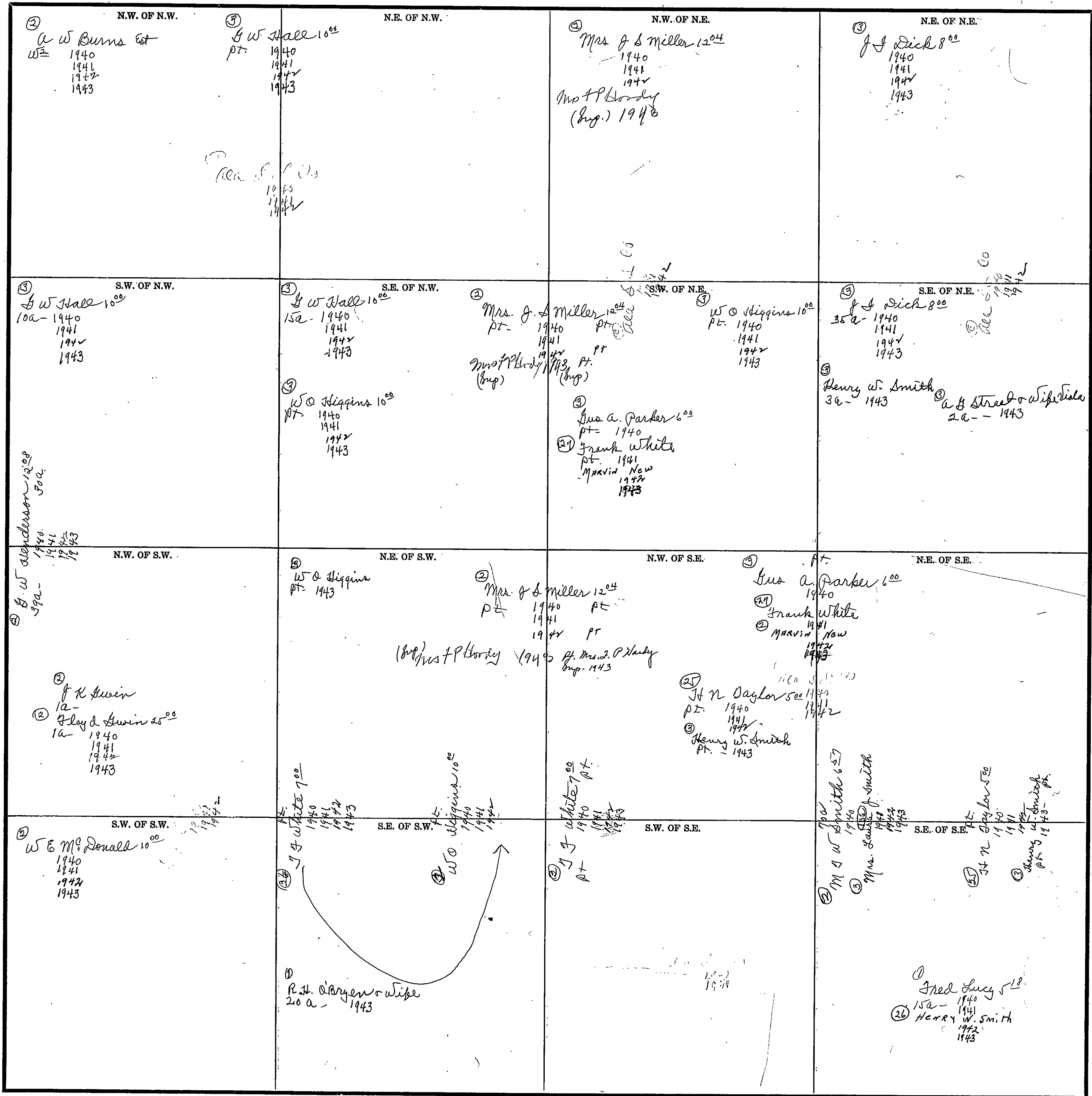

Scale—300 Ft.=1 inch

COUNTY _____

Form 1-S.T.C.—Wilson Printing Company, Montgomery, Ala.

<p>N.W. OF N.W.</p> <p>Eliza & Parker Adm for 9²³ 1940 1941 1942 1943</p>	<p>N.E. OF N.W.</p> <p>J a Burns w⁶² 1940 1941 1942 1943</p>	<p>N.W. OF N.E.</p> <p>R C & Floyd C. Johnson 4²³ 82 1940 1941 1942 1943</p>	<p>N.E. OF N.E.</p>
<p>S.W. OF N.W.</p> <p>Eliza & Parker Adm for 9²³ 1940 1941 1942 1943</p>	<p>S.E. OF N.W.</p> <p>D W Greer American Natl Bk 1940 1941 1942 1943</p> <p>W W & J Davis 1943</p>	<p>S.W. OF N.E.</p> <p>John a Burns w⁶² 1940 1941 1942 1943</p> <p>J S M Kilgore Est all - 39a N C & Floyd C. Johnson 4²³ 1940 1941 1942 1943</p>	<p>S.E. OF N.E.</p> <p>N D Sturkie 1a - E a Miller 4⁰⁰ 1a - 1940 Mrs N E Miller 1a - 1941 1942 1943</p>
<p>N.W. OF S.W.</p> <p>Eliza & Parker Adm for 9²³ R P Parker Est 22 - 1940 1941 1942 1943</p>	<p>N.E. OF S.W.</p> <p>W W & J Davis 1943</p> <p>D W Greer American Natl Bk 1940 1941 1942 1943</p>	<p>N.W. OF S.E.</p> <p>D W Greer American Natl Bk 1940 1941 1942 1943</p> <p>W W & J Davis 1943</p>	<p>N.E. OF S.E.</p>
<p>S.W. OF S.W.</p> <p>Mrs Laura F. Smith 1941 - 82 1942 1943</p>	<p>S.E. OF S.W.</p> <p>D W Greer American Natl Bk 1940 1941 1942 1943</p>	<p>S.W. OF S.E.</p> <p>W W & J Davis all - 1943 - 3 1/2 a</p> <p>D W Greer pt. American Natl Bk pt. 1940 1941 1942 1943</p>	<p>S.E. OF S.E.</p> <p>Mrs. N E Miller 2⁴⁵ 1940 1941 1942 1943</p>

Scale—300 Ft.=1 inch

COUNTY

SECTION 11

TOWNSHIP 13

RANGE 6

Form I-S.T.C.—Wilson Printing Company, Montgomery, Ala.

<p>N.W. OF N.W.</p> <p>③ Mrs. J. H. Godfrey 6a- ③ J. K. Roulton 5⁰⁰ 6a- 1940 1941 1942 1943</p> <p>③ M. D. Gilbert 6²⁵ 345a- 1940 1941 1942 1943</p>	<p>N.E. OF N.W.</p> <p>M. D. Gilbert 15⁻ 1940 1941 1942 1943</p> <p>Ala. Mineral Co 1940 1941 1942 1943</p>	<p>N.W. OF N.E.</p> <p>① Elbert Smith - Nellie Lasseter 5²¹ 1940 ② -- 1941 1942 1943</p> <p>Ala. Mineral Co 1940 1941 1942 1943</p>	<p>N.E. OF N.E.</p>
<p>S.W. OF N.W.</p> <p>① H. D. Sturkie ② G. A. Miller 14⁰⁰ 1940 ③ Mrs. N. E. Miller 1941 1942 1943</p> <p>Ala. Mineral Co 1940 1941 1942 1943</p>	<p>S.E. OF N.W.</p> <p>M. D. Gilbert 15⁻ 1940 1941 1942 1943</p> <p>Ala. Mineral Co 1940 1941 1942 1943</p>	<p>S.W. OF N.E.</p> <p>① A. L. Green Eyes ① Federal Land Bank 5⁰⁰ 1940 ③ Carl Hudson 1941 1942 1943</p>	<p>S.E. OF N.E.</p>
<p>N.W. OF S.W.</p> <p>Ala. Mineral Co 1940 1941 1942 1943</p>	<p>N.E. OF S.W.</p> <p>① A. L. Green Eyes ① Federal Land Bank 5⁰⁰ 1940 ③ Carl Hudson 1941 1942 1943</p>	<p>N.W. OF S.E.</p> <p>① A. L. Green Eyes ① Federal Land Bank 5⁰⁰ 1940 ③ Carl Hudson 1941 1942 1943</p>	<p>N.E. OF S.E.</p>
<p>S.W. OF S.W.</p> <p>③ Mrs. N. E. Miller 5⁰⁰ 1940 1941 1942 1943</p>	<p>S.E. OF S.W.</p> <p>③ Mrs. N. E. Miller 5⁰⁰ 1940 1941 1942 1943</p>	<p>S.W. OF S.E.</p>	<p>S.E. OF S.E.</p> <p>① A. L. Green Eyes ① Federal Land Bank 5⁰⁰ 1940 ③ Carl Hudson 1941 1942 1943</p>

Scale—300 Ft.=1 inch

COUNTY _____

Form 1-S.T.C.—Wilson Printing Company, Montgomery, Ala.

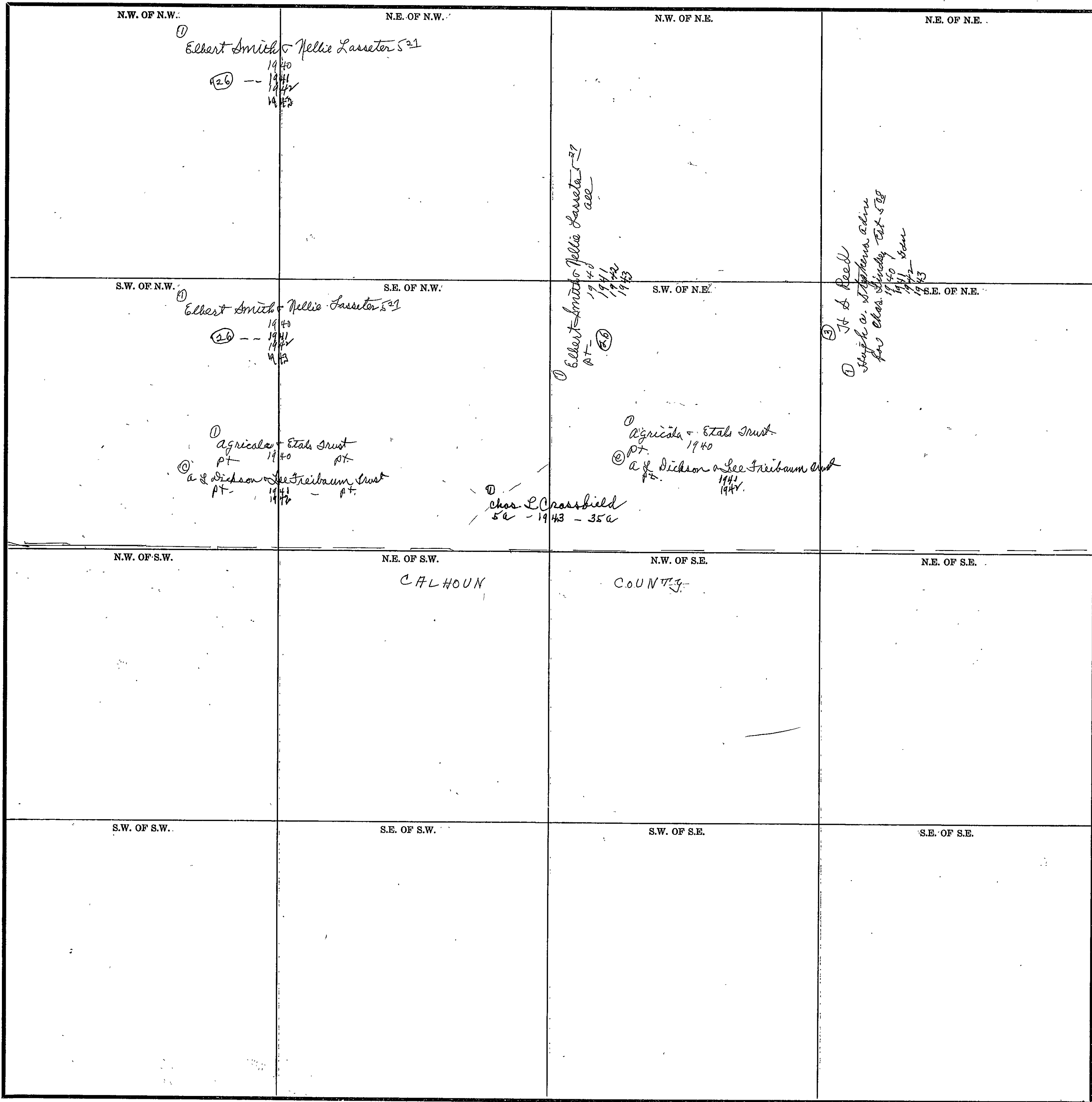

Scale—300 Ft.=1 inch

COUNTY _____

SECTION 14

TOWNSHIP 13

RANGE 6

Form 1-S.T.C.-Wilson Printing Company, Montgomery, Ala.

<p>③ N.W. OF N.W. Mrs. Alice Campbell 5⁶⁹ 1940 Mrs. N.E. Miller 2⁸⁵ 30a- 1940 1941 1942 1943</p>	<p>N.E. OF N.W.</p>	<p>N.W. OF N.E. ③ Mrs. N.E. Miller 2⁸⁵ 1940 1941 1942 1943</p>	<p>N.E. OF N.E.</p>
<p>② S.W. OF N.W. Mrs. Alice Campbell 5⁶⁹ 1940 Alice Griffin Flat</p>	<p>S.E. OF N.W. ③ Mrs. N.E. Miller 2⁸⁵ 16a- 1940 1941 1942 1943</p>	<p>S.W. OF N.E.</p>	<p>S.E. OF N.E. ③ Mrs. Bokannon 2⁵⁰ 1940 1941 1942 1943</p>
<p>N.W. OF S.W.</p>	<p>N.E. OF S.W. ① Goodhue & Lusk 2⁵⁰ 1940 1941 1942 1943</p>	<p>N.W. OF S.E.</p>	<p>N.E. OF S.E.</p>
<p>② Mrs. A. J. Edwards 5⁶⁰ 1940 1941 1942 1943</p>	<p>S.E. OF S.W. ② Mrs. A. J. Edwards 5⁶⁰ 1940 1941 1942 1943</p>	<p>S.W. OF S.E. ① Goodhue & Lusk 2⁵⁰ 1940 1941 1942 1943</p>	<p>S.E. OF S.E. ③ Mrs. Bokannon 2⁵⁰ 1940 1941 1942 1943</p>

Scale-300 Ft.=1 inch

COUNTY _____

SECTION 15

TOWNSHIP 13

RANGE 6

Form 1-S.T.C.—Wilson Printing Company, Montgomery, Ala.

<p>N.W. OF N.W.</p> <p>① R.P. Parker Est Elyza E Parker admp 9²⁸ 1940 1941 1942 1943</p>	<p>N.E. OF N.W.</p> <p>② J.A. Robinson 5⁰⁰ ① -- 1940 1941 ③ the American Natl Bank 1942 ③ Henry W. Smith 1943</p>	<p>N.W. OF N.E.</p> <p>③ Mrs. Alice Campbell 5⁶⁹ 1940</p> <p>① Ala. Min. Sand Co 1940 1941 1942 1943</p>	<p>N.E. OF N.E.</p>
<p>S.W. OF N.W.</p> <p>② J.A. Robinson 5⁰⁰ 1940 1941 ③ the American Natl BK. 1942 ③ Henry W. Smith 1943</p>	<p>S.E. OF N.W.</p> <p>③ Mrs. Alice Campbell 6⁶⁶ 1940</p>	<p>S.W. OF N.E.</p> <p>Alice Griffin Campbell Plotted</p>	<p>S.E. OF N.E.</p> <p>③ Mrs. Alice Campbell 5⁶⁹ 1940</p>
<p>N.W. OF S.W.</p> <p>① J.M. Little 5⁰⁰ 1940 1941 1942 ③ Mrs. Ella Myrick 1943</p> <p>① Ala. Min. Sand Co 1940 1941 1942 1943</p>	<p>N.E. OF S.W.</p>	<p>N.W. OF S.E.</p> <p>③ Mrs. Alice Campbell 5⁶⁹ 1940</p> <p>① J.M. Little 5⁰⁰ 1940 1941 1942 ③ Mrs. Ella Myrick 1943</p>	<p>N.E. OF S.E.</p> <p>③ Mrs. Alice Campbell 6⁶⁶ 1940</p>
<p>S.W. OF S.W.</p> <p>① J.M. Little 5⁰⁰ 1940 1941 1942 ③ Mrs. Ella Myrick 1943</p>	<p>S.E. OF S.W.</p>	<p>S.W. OF S.E.</p> <p>① J.M. Little 5⁰⁰ 1940 1941 1942 ③ Mrs. Ella Myrick 1943</p>	<p>S.E. OF S.E.</p>

Scale—300 Ft.=1 inch

COUNTY _____

Form 1-S.T.C.—Wilson Printing Company, Montgomery, Ala.

<p>N.W. OF N.W.:</p> <p>② W E Mc Donald 10⁰⁰ 40a - 1940 1941 10a - 1942 1943</p>	<p>N.E. OF N.W.:</p> <p>② W E Mc Donald 10⁰⁰ 1940 1941 1942 1943</p>	<p>N.W. OF N.E.:</p> <p>① Fred Lucy 518 1940 1941 ② Henry W. Smith 1942 1943</p>	<p>N.E. OF N.E.:</p>
<p>S.W. OF N.W.:</p> <p>② W E Mc Donald 10⁰⁰ 1940 1941 1942 1943</p>	<p>S.E. OF N.W.:</p>	<p>S.W. OF N.E.:</p> <p>① Fred Lucy 518 1940 1941 ② Henry W. Smith 1942 1943</p>	<p>S.E. OF N.E.:</p> <p>④ J a Robinson 500 ⑤ -- 1940 1941 ⑥ the American Natl BK. 1942 ③ Henry W. Smith 1943</p>
<p>N.W. OF S.W.:</p> <p>② W E Mc Donald 10⁰⁰ 1940 1941 1942 1943</p>	<p>N.E. OF S.W.:</p>	<p>N.W. OF S.E.:</p> <p>② W R Brown 1940 1941 1942 1943</p>	<p>N.E. OF S.E.:</p>
<p>S.W. OF S.W.:</p> <p>② W R Brown 1940 1941 1942 1943</p>	<p>S.E. OF S.W.:</p>	<p>S.W. OF S.E.:</p> <p>② W R Brown 1940 1941 1942 1943</p>	<p>S.E. OF S.E.:</p> <p>④ W R Brown 1940 1941 1942 1943 ⑤ J M Little 500 1940 1941 ⑥ Mrs Ella M. Smith 1943</p>

Scale—300 Ft.=1 inch

COUNTY _____

SECTION 17

TOWNSHIP 13

RANGE 6

Form 1-S.T.C.-Wilson Printing Company, Montgomery, Ala.

<p>N.W. OF N.W.</p> <p>② M J W Smith 9²⁸ 1940 ② Daniel T. Smith 1941 1942 ② Daniel J. Smith 1943</p>	<p>N.E. OF N.W.</p> <p>③ Mrs M B Dunn 9⁰⁰ 1940 1941 1942 1943</p> <p>② M J W Smith 9²⁸ 1940 1941 - Ext ② Daniel T. Smith 1942 1943</p>	<p>N.W. OF N.E.</p> <p>② M J W Smith 9²⁸ 1940 1941 - Ext ② Daniel T. Smith 1942 1943</p>	<p>N.E. OF N.E.</p> <p>② M J W Smith 9²⁸ 1940 1941 - Ext ② William H. Smith 1942 1943</p>
<p>S.W. OF N.W.</p> <p>② H. Hood 10⁰⁰ 1940 1941 1942 1943</p> <p>② B. S. L. Co. 1943 1942 1941</p>	<p>S.E. OF N.W.</p> <p>② J.C. Steward 1942 1941 1940</p> <p>② E. C. Steward 1942 1941 1940</p>	<p>S.W. OF N.E.</p> <p>② W E M Donald 20a ② J C Steward 10⁰⁰ 21 1/2 a - 1940 - 7 1/2 c 1941</p> <p>① W E M Donald 10⁰⁰ 10a - 1940 1941 1942 1943</p> <p>② J C Steward 22 1/2 a - 1943</p>	<p>S.E. OF N.E.</p> <p>② W E M Donald 1940 1941 1942 1943</p>
<p>N.W. OF S.W.</p> <p>② Lee A. Broughton 1940 1941 1942 ② A W Broughton Etals 1943</p>	<p>N.E. OF S.W.</p> <p>② Lee A. Broughton 1940 1941 1942 ② A W Broughton Etals 1943</p>	<p>N.W. OF S.E.</p> <p>② P O Crowe 25⁰⁰ 5a - 1940 1941 ② Miss Genevieve Lambford 2a - 1943 ② E J Smith 2a - 1943</p> <p>① Mary Billingsley 11a - 1940 1941 1942 1943</p>	<p>N.E. OF S.E.</p> <p>② W E M Donald 1940 1941 1942 1943</p> <p>② J C Steward 10⁰⁰ 33 1/2 a - 1940 - 39a - 1941 1942 - 39a -</p> <p>② J C Steward 39a - 1943</p>
<p>S.W. OF S.W.</p> <p>② J C Steward 10⁰⁰ 15a - 1940 1941 1942 21 1/2 a - 1943</p> <p>② C. M. Stonecipher 13³³ 5a - 1940 1941 1942 1943</p>	<p>S.E. OF S.W.</p> <p>② S A Lehman 10⁰⁰ 6a - 1940 1941 1942 1943 Less 1 Acre S.E. Mrs. Gladys Vinson 1a. 1942 1943</p> <p>③ W R Brown 1a -</p>	<p>S.W. OF S.E.</p> <p>② Mrs. Myrtle Irene Smith 25⁰⁰ 1a. Mrs. Mary Morgan 1942 1a - 1942 1943</p> <p>② Ed Rauton 10⁰⁰ 1a - 1940 1941 1942 2 1/2 a - 1943</p>	<p>S.E. OF S.E.</p> <p>② W R Brown William Brown 33 a - 1940 - all 1941 1942 1943</p>

Scale - 300 Ft. = 1 inch

COUNTY

Form 1-S.T.C.—1949 WARRALL & BRUCE CO. HARRISVILLE

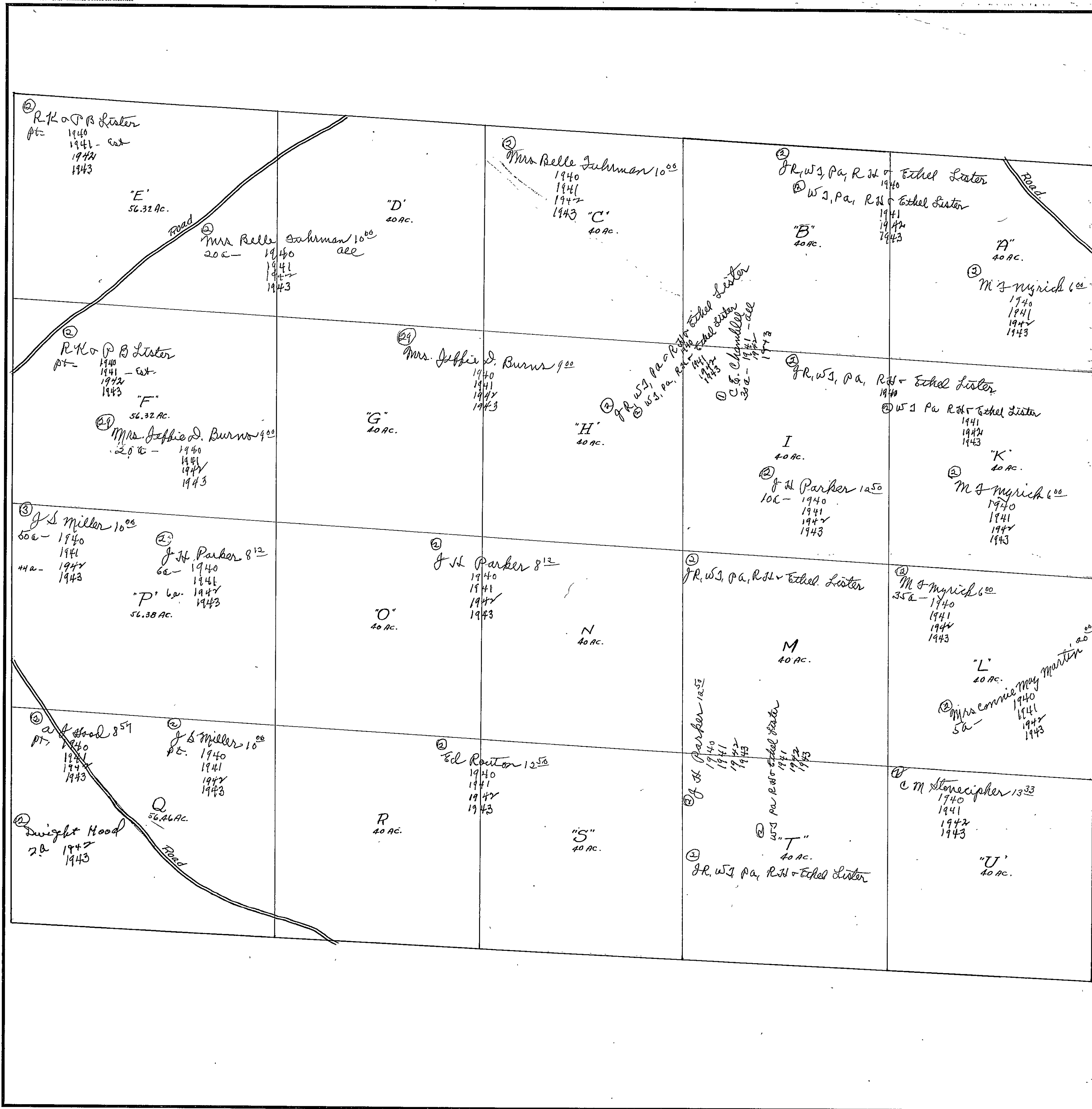

Scale-300 Ft.-1 inch

COUNTY _____

SECTION 19

TOWNSHIP 13 S

RANGE 6 E.

Form 1-S.T.C.—1949 MARSHALL & BRUCE CO. HARRISVILLE

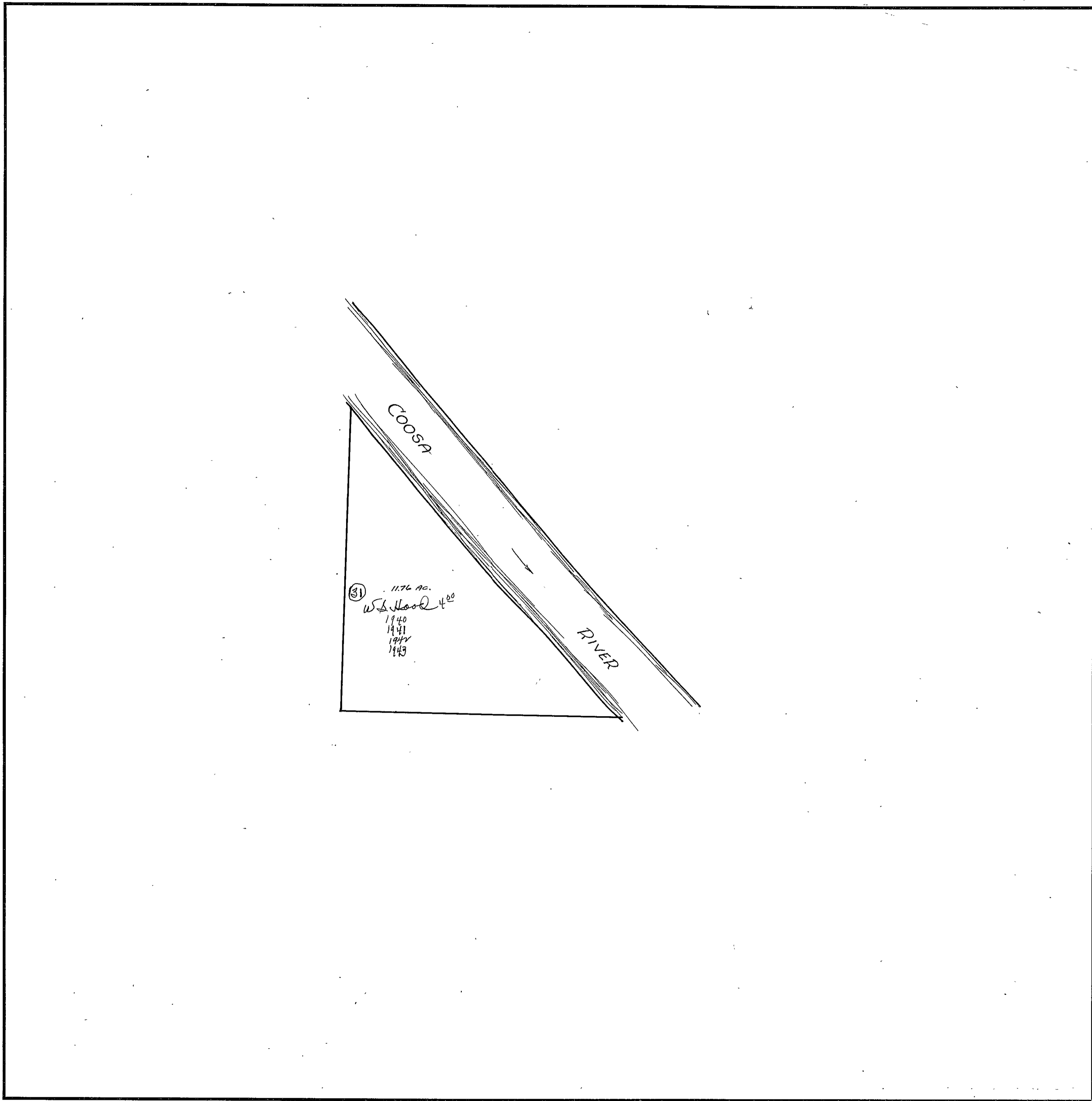

Scale—300 Ft.—1 Inch

COUNTY _____

Form 1-S.T.O.—1939 MARSHALL & BRUCE CO. HARVILLE

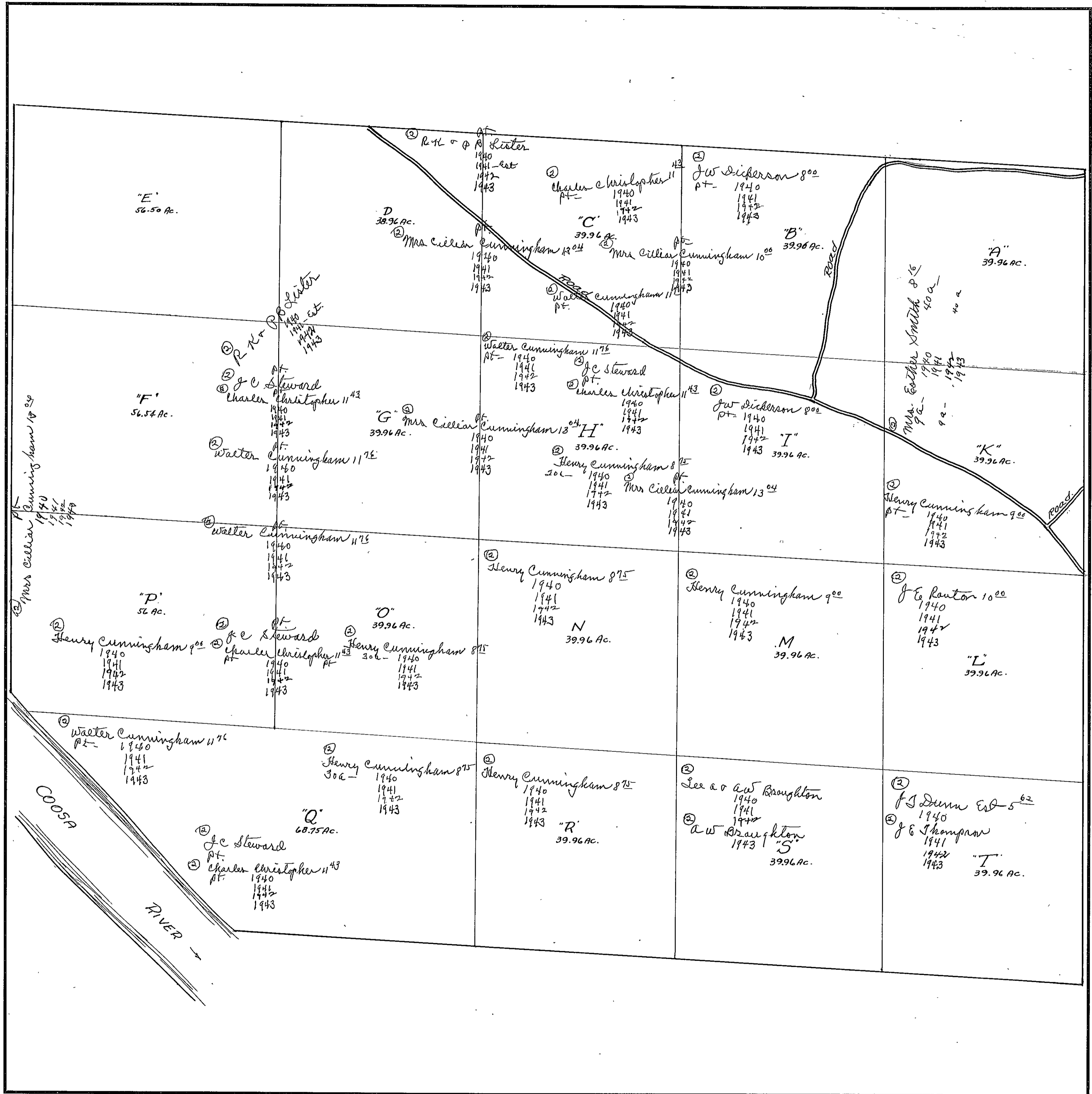

SECTION 20

TOWNSHIP 13

RANGE 6

Form 1-S.T.C.-Wilson Printing Company, Montgomery, Ala.

<p>N.W. OF N.W.</p> <p>① J J Dunn Est 16⁸⁷ 1940 ② Mrs Lula Thompson 1941 1942 1943</p>	<p>N.E. OF N.W.</p> <p>② J J Burnett 10⁰⁶ 1940 1941 1942 1943</p>	<p>N.W. OF N.E.</p> <p>② J H Parker 8¹² 1940 1941 1942 1943</p>	<p>N.E. OF N.E.</p>
<p>S.W. OF N.W.</p> <p>② J H Parker 8¹² 1940 1941 1942 1943</p>	<p>S.E. OF N.W.</p>	<p>S.W. OF N.E.</p> <p>② William Brown 12a - 1940 - all 1941 1942 1943</p>	<p>S.E. OF N.E.</p>
<p>N.W. OF S.W.</p> <p>② J. E. Broughton 10⁰⁶ 1940 1941 1942 1943</p>	<p>N.E. OF S.W.</p>	<p>N.W. OF S.E.</p> <p>② Mrs Mary Lee all - 1940 - 1943 ② William Brown ② J. L. Jenkins 5a - 1943</p>	<p>N.E. OF S.E.</p>
<p>S.W. OF S.W.</p> <p>② Lee a & a W Broughton 1940 1941 1942 ② a W Broughton all - 1943 - 33a</p>	<p>S.E. OF S.W.</p> <p>② Luther & Allie Broughton & Bell B Doby 1/4 a - 1943</p>	<p>S.W. OF S.E.</p> <p>② Lee a & a W Broughton 1940 1941 1942 ② a W Broughton 1943</p>	<p>S.E. OF S.E.</p> <p>① Mrs Esther Brown Babin Est 6¹⁶ 1940 1941 1942 1943</p>

Scale - 300 Ft. = 1 inch

COUNTY _____

SECTION 21

TOWNSHIP 13

RANGE 6

Form 1-S.T.C.—Wilson Printing Company, Montgomery, Ala.

<p>N.W. OF N.W.</p> <p>① William Brown 1940 1941 1942 1943</p> <p>② W R Brown 1940 1941 1942 1943</p>	<p>N.E. OF N.W.</p> <p>② W R Brown 1940 1941 1942 1943</p>	<p>N.W. OF N.E.</p> <p>③ J V Griffin 6⁰⁰ 1940 1941 1942 1943</p>	<p>N.E. OF N.E.</p> <p>① J S Cohen 7⁵⁰ 1940 1941 1942 1943</p> <p>③ Jester H. Smith 1942 1943</p>
<p>S.W. OF N.W.</p> <p>① William Brown 1940 1941 1942 1943</p>	<p>S.E. OF N.W.</p> <p>1940 1941 1942</p>	<p>S.W. OF N.E.</p> <p>③ E a Campbell 7⁸¹ 1940 1941 1942 1943</p>	<p>S.E. OF N.E.</p> <p>② Edward E Smith 7¹⁴ 83 - 1940 ③ E E - 1941 E E - 1942</p> <p>③ L K Heath 83 - 1941</p> <p>① Bruce W. Walker W E - 1942 20 a - 1943</p>
<p>N.W. OF S.W.</p>	<p>N.E. OF S.W.</p> <p>② J B Sheffield 5⁴⁶ 1940 1941 1942 1943</p>	<p>N.W. OF S.E.</p> <p>② J J Bohannon 10⁰⁰ 15a - 1940 1941 1942 1943</p> <p>③ Ord Bohannon 9²⁵ 20a - 1940 1941 1942 1943</p>	<p>N.E. OF S.E.</p> <p>② R J Bohannon 5a - 1940 - 6a 1941 1942 1943</p> <p>③ Mrs Sheltie Smith 4⁰⁰ 28a - 1940 1941 1942 1943</p>
<p>S.W. OF S.W.</p> <p>② J B Sheffield 5⁴⁶ 1940 1941 1942 1943</p> <p>② J E Bohannon 5²⁰ 1940 1941 1942 1943</p>	<p>S.E. OF S.W.</p> <p>② J B Sheffield 5⁴⁶ 21a - 1940 1941 1942 PT - 1943</p> <p>③ J. H. Gore 6⁰⁰ 7a - 1940 1941 1942 1943</p> <p>③ E. J. Smith 12a - 1943</p> <p>② H R Keenum PT - 1943</p>	<p>S.W. OF S.E.</p> <p>③ W R Hoop 10⁰⁰ PT - 1940 1941 1942 1943</p> <p>② W R Hoop 10⁰⁰ PT - 1940</p> <p>② C L Medicine 11⁵⁰ PT - 1940 1941 1942</p> <p>③ L. K. Heath PT - 1942 1943</p> <p>② Jake Smith 10²⁴ 12a - 1940 1941 1942</p> <p>② E. J. Smith 12a - 1943 E J Smith 1943</p>	<p>S.E. OF S.E.</p> <p>③ M G Smith 5⁰⁰ 1940 1941 1942 1943</p>

Scale—300 Ft.=1 inch

COUNTY

Form I-S.T.C.—Wilson Printing Company, Montgomery, Ala.

<p>① N.W. OF N.W. <i>J. J. Coker 7⁵⁰</i> W₂ 1940 1941 ② <i>Jester H. Smith</i> W₂ - 1942 1943</p>	<p>③ N.E. OF N.W. <i>J. J. Griffin 6⁰⁰</i> 6² 1940 1941 1942 1943 <i>all</i></p>	<p>③ N.W. OF N.E. <i>J. J. Griffin 6⁰⁰</i> 1940 1941 1942 1943</p>	<p>N.E. OF N.E.</p>
<p>S.W. OF N.W. ① <i>Edward E. Smith 1¹⁴</i> 1940 1941 1942 1943</p>	<p>S.E. OF N.W.</p>	<p>② S.W. OF N.E. <i>Edward E. Smith 1¹⁴</i> 1940 1941 1942 1943</p>	<p>S.E. OF N.E. ④ <i>W.C. Mintz 2⁵⁰</i> 1940 1941 1942 1943</p>
<p>N.W. OF S.W. ③ <i>Mrs. Sheltie Smith 4⁰⁰</i> 1940 1941 1942 1943</p>	<p>N.E. OF S.W.</p>	<p>③ N.W. OF S.E. <i>Mrs. Sheltie Smith 4⁰⁰</i> 1940 1941 1942 1943</p>	<p>N.E. OF S.E. ④ <i>W.C. Mintz 2⁵⁰</i> 1940 1941 1942 1943</p>
<p>S.W. OF S.W. ③ <i>M. L. Smith 5⁰⁰</i> 1940 1941 1942 1943</p>	<p>S.E. OF S.W.</p>	<p>① S.W. OF S.E. <i>M. L. Smith 5⁰⁰</i> 1940 1941 1942 1943</p>	<p>S.E. OF S.E. ① <i>C. R. Shepherd 1⁰⁰</i> 1940 ③ <i>Forman Bynum</i> 1941 1942 ② <i>Miss Ada Kennedy</i> 1943</p>

Scale—300 Ft.=1 inch

COUNTY _____

SECTION 27

TOWNSHIP 13

RANGE 6

Form 1-S.T.C.—Wilson Printing Company, Montgomery, Ala.

N.W. OF N.W.	N.E. OF N.W.	N.W. OF N.E.	N.E. OF N.E.
<p>① Roy Dodge 150 1940 1941 1942 1943</p>	<p>① Ala Min Land Co. 1940 1941 1942 1943</p>	LINE	
S.W. OF N.W.	S.E. OF N.W.	S.W. OF N.E.	S.E. OF N.E.
<p>① R & Shirley</p>	<p>① Ala Min Land Co. 1940 1941 1942 1943</p>	COUNTY	
N.W. OF S.W.	N.E. OF S.W.	N.W. OF S.E.	N.E. OF S.E.
<p>① Ala Min Land Co. 1940 1941 1942 1943</p>	<p>① J C Jager 100 1940 1941 1942</p>	CALHOUN	
S.W. OF S.W.	S.E. OF S.W.	S.W. OF S.E.	S.E. OF S.E.
<p>① Ala Min Land Co. 1940 1941 1942 1943</p>	<p>① Mrs Rosa Rosenbaum 250 1940 1941 1942</p>		

Scale—300 Ft.=1 inch

COUNTY _____

Form 1-S.T.C.-Wilson Printing Company, Montgomery, Ala.

<p>② N.W. OF N.W. J E Thompson 5⁰⁰ 1940 1941 1942 1943</p>	<p>② N.E. OF N.W. J B Sheffield 18a- 1940 1941 1942 1943 P.T. 1943 Mrs. Mc Lambford 2a- 1940 1941 1942 1943 ② W. J. Smith 14⁶⁰ - 1943 ② G. R. Keenum P.T. 1943 ② Jas. Gore 6⁰⁰ 8a- 1940 1941 1942 1943</p>	<p>N.W. OF N.E. ③ Jake Smith 12⁰⁰ 12³⁰ - 1940 1941 1942 1943 ② W. R. Harp 10⁰⁰ P.T. 1940 1941 1942 1943 ③ P. L. K. Heath 1942 1943</p>	<p>N.E. OF N.E. ① R & Sinsley & Roy Dodge 7⁵⁰ 1940 1941 1942 1943</p>
<p>① S.W. OF N.W. W M Phillips 7⁵⁰ 1940 1941 1942 1943</p>	<p>S.E. OF N.W. ② Jas. Gore 6⁰⁰ 10a- 1940 1941 1942 1943</p>	<p>S.W. OF N.E. ① R & Sinsley & Roy Dodge 7⁵⁰ 1940 1941 1942 1943</p>	<p>S.E. OF N.E. ① R & Sinsley & Roy Dodge 7⁵⁰ 1940 1941 1942 1943</p>
<p>N.W. OF S.W. ③ W M Phillips 7⁵⁰ 1940 1941 1942 1943</p>	<p>N.E. OF S.W. ② W R Brown 30a- 1940 1941 1942 1943</p>	<p>N.W. OF S.E. ② Jas. Gore 6⁰⁰ 1940 1941 1942 1943</p>	<p>N.E. OF S.E. ② Miss Ada Kennedy 14⁵⁰ 1943 ① Mrs. Annie Little Sester 2⁵ 1940 1941 1942</p>
<p>③ S.W. OF S.W. W M Phillips 7⁵⁰ 1940 1941 1942 1943</p>	<p>S.E. OF S.W. ② W R Brown 40a- 1940 1941 1942 1943</p>	<p>S.W. OF S.E. ② W R Brown P.T. 1940 1941 1942 1943</p>	<p>S.E. OF S.E. ① Mrs. Annie Little Sester 2⁵ 1940 1941 1942</p>

Scale-300 Ft.=1 inch

COUNTY

SECTION 29

TOWNSHIP 13

RANGE 6

Form 1-S.T.C.—Wilson Printing Company, Montgomery, Ala.

<p>N.W. OF N.W.</p> <p>25' x 25' ① a.w. Braughton 1943</p> <p>② Lee + a.w. Braughton 1940 1941 1942</p> <p>② Lillian + Nellie Braughton + Bell B. Dobbs 1943</p>	<p>N.E. OF N.W.</p>	<p>N.W. OF N.E.</p> <p>② Lee a Braughton 1940 1941 1942</p> <p>② a.w. Braughton + Etah 1943</p>	<p>N.E. OF N.E.</p>
<p>S.W. OF N.W.</p> <p>② Lee + a.w. Braughton 1940 1941 1942</p> <p>② Lillian + Nellie Braughton + Bell B. Dobbs 1943</p>	<p>S.E. OF N.W.</p> <p>② Lee a Braughton 1940 1941 1942</p> <p>② a.w. Braughton + Etah 1943</p>	<p>S.W. OF N.E.</p> <p>① Mrs. Esther Braun Hagin 1940 1941 1942 1943</p> <p>① Mrs. Rosa Rosenbaum 1940 1941 1942 1943</p>	<p>S.E. OF N.E.</p> <p>① Mrs. Esther Braun Hagin 1940 1941 1942 1943</p>
<p>N.W. OF S.W.</p>	<p>N.E. OF S.W.</p> <p>② J.H. Parker 8^{1/2} 1940 1941 1942 1943</p>	<p>N.W. OF S.E.</p>	<p>N.E. OF S.E.</p>
<p>S.W. OF S.W.</p> <p>① G.C. Bellenson + Etah + Eyer 1940 1941 1942 1943</p> <p>② J.H. Parker + Phillyne 1943</p>	<p>S.E. OF S.W.</p> <p>② J.H. Parker 8^{1/2} 1940 1941 1942 1943</p>	<p>S.W. OF S.E.</p> <p>① Mrs. Esther Braun Hagin 160 a. 1940 1941 1942 1943</p>	<p>S.E. OF S.E.</p> <p>① Mrs. Esther Braun Hagin 160 a. 1940 1941 1942 1943</p>

Scale—300 Ft.=1 inch

COUNTY _____

Form 1-S.T.C.-1929 MARSHALL & DAVIS CO. KANSAS

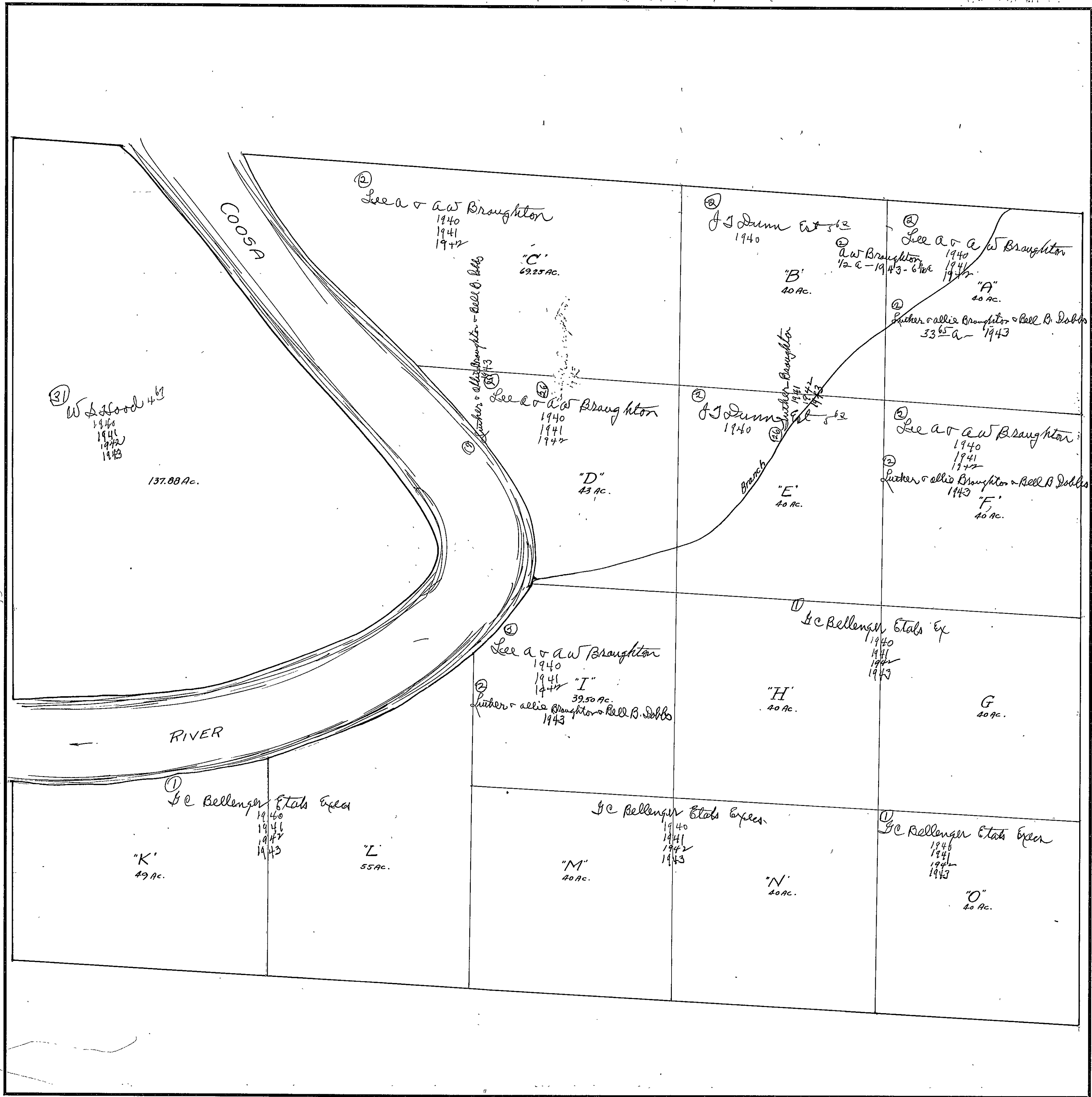

COUNTY _____

Scale-300 Ft.-1 inch

SECTION 31

TOWNSHIP 13 S

RANGE 6 E.

Form 1-S.T.C.—1949 MARSHALL & BRUCE CO. MARIETTA

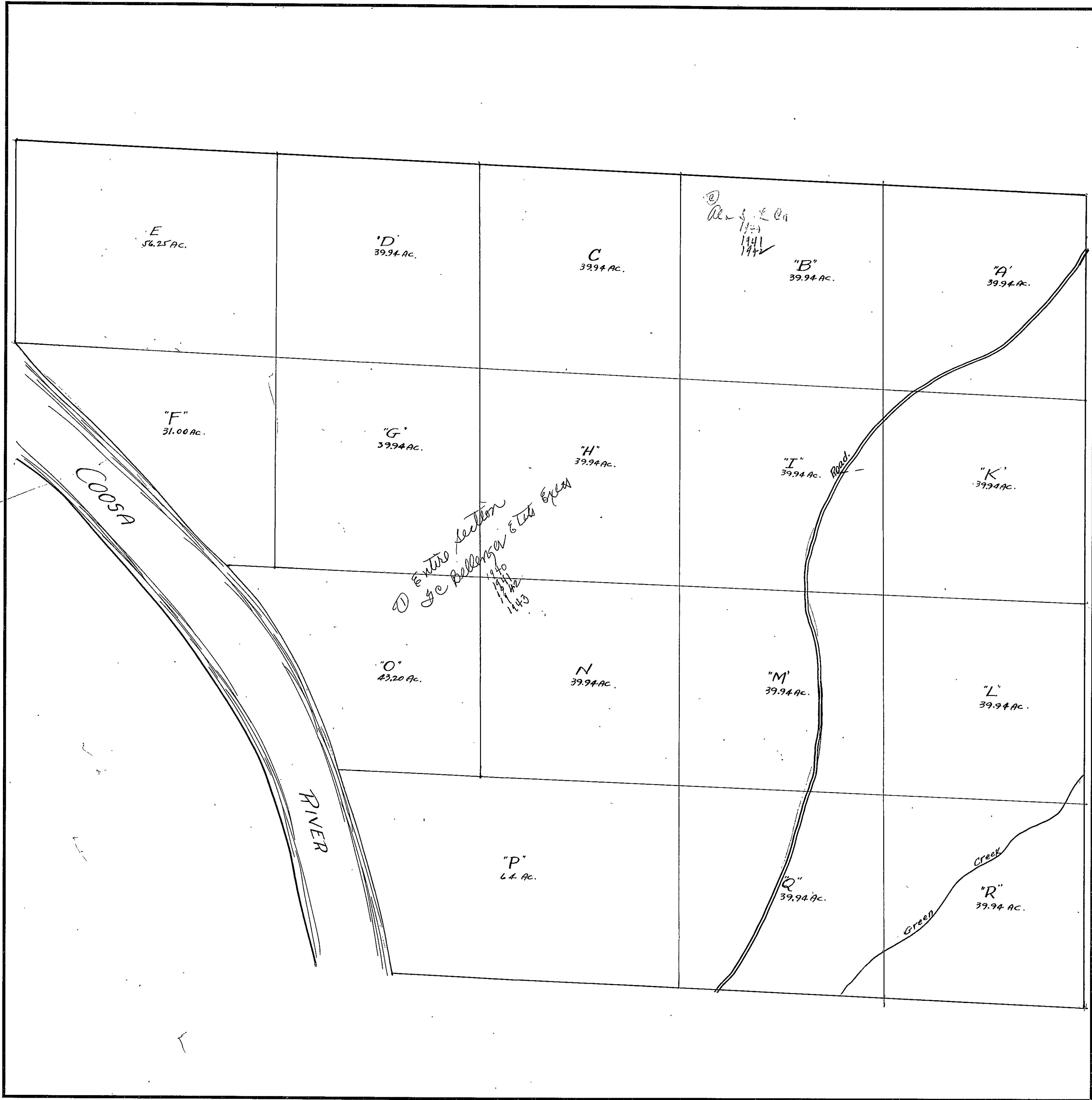

Scale—300 Ft.—1 inch

COUNTY _____

Form 1-S.T.C.—Wilson Printing Company, Montgomery, Ala.

<p>N.W. OF N.W.</p> <p>② Mrs. C. E. Bean 1940 1941 1942 1943</p>	<p>N.E. OF N.W.</p> <p>② J. H. Parker 823 1940 1941 1942 1943</p>	<p>N.W. OF N.E.</p> <p>① Mrs. Esther B. Higin 656 1940 1941 1942 1943</p>	<p>N.E. OF N.E.</p>
<p>S.W. OF N.W.</p>	<p>S.E. OF N.W.</p>	<p>S.W. OF N.E.</p>	<p>S.E. OF N.E.</p>
<p>N.W. OF S.W.</p> <p>② Mrs. C. E. Bean 1940 1941 1942 1943</p>	<p>N.E. OF S.W.</p> <p>② J. H. Parker 823 1940 1941 1942 1943</p>	<p>N.W. OF S.E.</p> <p>① Mrs. Esther B. Higin 656 1940 1941 1942 1943</p>	<p>N.E. OF S.E.</p> <p>② L. M. Phillips 186 1940 1941 1942 1943</p>
<p>S.W. OF S.W.</p>	<p>S.E. OF S.W.</p> <p>③ L. M. Phillips 333 1940 pt. 1941 pt. 1942 pt. 1943</p>	<p>S.W. OF S.E.</p>	<p>S.E. OF S.E.</p>

Scale—300 Ft.=1 inch

COUNTY

SECTION 4

TOWNSHIP 13

RANGE 7

2056
a.16772
598

Form I-S.T.C.—Wilson Printing Company, Montgomery, Ala.

<p>N.W. OF N.W.</p> <p>(24) c 6 East 756 1940 1941 1942</p> <p>(25) Mrs. Jessie Lee East 1943</p>	<p>N.E. OF N.W.</p> <p>(24) c a East 945 1940 1941 1942</p>	<p>N.W. OF N.E.</p>	<p>N.E. OF N.E.</p>
<p>S.W. OF N.W.</p> <p>(24) c a East 786 1940 1941 1942</p> <p>(25) Mrs. Jessie Lee East 1943</p> <p>(1) Woodstock Prod. Co. 1941 1942 1943</p>	<p>S.E. OF N.W.</p>	<p>S.W. OF N.E.</p> <p>(1) Republic Steel Corp. 1940 1941 1942 1943</p>	<p>S.E. OF N.E.</p> <p>(1) Republic Steel Corp. 1940 1941 1942 1943</p>
<p>N.W. OF S.W.</p>	<p>N.E. OF S.W.</p>	<p>N.W. OF S.E.</p>	<p>N.E. OF S.E.</p>
<p>S.W. OF S.W.</p> <p>(1) Republic Steel Corp. 1940 1941 1942 1943</p>	<p>S.E. OF S.W.</p> <p>(1) Republic Steel Corp. 1940 1941 1942 1943</p>	<p>S.W. OF S.E.</p> <p>(1) Republic Steel Corp. 1940 1941 1942 1943</p>	<p>S.E. OF S.E.</p> <p>(1) Mrs. Georgia T. Amstutz Adams N.B. Amstutz 1940 (2) Roy S. Craswell 1941 1942 1943</p>

Scale—300 Ft.=1 inch

COUNTY _____

Form 1-S.T.C.—Wilson Printing Company, Montgomery, Ala.

<p>N.W. OF N.W.</p> <p>① J.W. Daugherty 61 39a- 1940 1941 1942 1943</p> <p>② I.W. Daugherty 39a- 1942 1943</p> <p>(Exec.) J.W. Daugherty 1939 1a- 1940 1941 1942 1943</p> <p>1 acre school</p>	<p>N.E. OF N.W.</p> <p>① Ala Min. Land Co 1940 1941 1942 1943</p>	<p>N.W. OF N.E.</p> <p>① Ala Min. Land Co 1940 1941 1942 1943</p>	<p>N.E. OF N.E.</p>
<p>S.W. OF N.W.</p> <p>① Fred Lucy 625 1940 1941 1942 1943</p> <p>② Gertrude Lucy Lewis 1940</p>	<p>S.E. OF N.W.</p>	<p>S.W. OF N.E.</p> <p>① Ala Min. Land Co 1940 1941 1942 1943</p>	<p>S.E. OF N.E.</p>
<p>N.W. OF S.W.</p> <p>① Neel W. Duncan 28 1940 1941 1942 1943</p>	<p>N.E. OF S.W.</p> <p>① Neel W. Duncan 28 1940 1941 1942 1943</p>	<p>N.W. OF S.E.</p> <p>① Neel W. Duncan 28 1940 1941 1942 1943</p>	<p>N.E. OF S.E.</p> <p>① Ala Min. Land Co 1940 1941 1942 1943</p>
<p>S.W. OF S.W.</p> <p>① Neel W. Duncan 28 1940 1941 1942 1943</p>	<p>S.E. OF S.W.</p>	<p>S.W. OF S.E.</p>	<p>S.E. OF S.E.</p>

COUNTY

Scale—300 Ft.=1 inch

SECTION 6

TOWNSHIP 12

RANGE 7

Form 1-S.T.C.-Wilson Printing Company, Montgomery, Ala.

<p>N.W. OF N.W.</p> <p>(21) Jim Walker 7⁰⁰ 40a- 1940 1941 1942 1943</p> <p>(22) Mrs. B.H. Rogers Est 10⁰⁰ 34a- 1940 1941 1942 1943</p>	<p>N.E. OF N.W.</p> <p>(23) High Portland Cement Co 20⁰⁰ 1940 1941 1942 1943</p>	<p>N.W. OF N.E.</p> <p>(24) R. J. Womack 25⁰⁰ 1940 1941 1942 1943</p>	<p>N.E. OF N.E.</p> <p>(25) A. Thompson 10⁰⁰ 1940 1941 1942 1943</p>
<p>S.W. OF N.W.</p> <p>(26) J. Klenson 5⁰⁰ 1940 1941 1942 1943</p>	<p>S.E. OF N.W.</p> <p>(27) Loyd Jones 75⁰⁰ 1940 1941 1942 1943</p>	<p>S.W. OF N.E.</p>	<p>S.E. OF N.E.</p> <p>(28) A. J. Johnson 75⁰⁰ 1940 1941 1942 1943</p>
<p>N.W. OF S.W.</p> <p>(29) Mrs. Edw. M. Russell 5⁰⁰ 75-20a. 1940 1941 1942 1943</p>	<p>N.E. OF S.W.</p> <p>(30) D. Stevens</p>	<p>N.W. OF S.E.</p>	<p>N.E. OF S.E.</p>
<p>S.W. OF S.W.</p> <p>(31) R. J. Armstrong 673 acc. 1940 1941 1942 1943</p>	<p>S.E. OF S.W.</p> <p>(32) R. J. Lambert 1940 1941 1942 1943</p>	<p>S.W. OF S.E.</p> <p>(33) Mrs. Margaret Madley 873 1940 1941 1942 1943</p>	<p>S.E. OF S.E.</p> <p>(34) Mrs. Margaret Madley 873 1940 1941 1942 1943</p> <p>(35) Nell W. Duncan 10⁰⁰ 39a- 1940 1941 1942 1943</p>

Scale-300 Ft.=1 inch

COUNTY _____

SECTION 8

TOWNSHIP 13

RANGE 7

Form 1-S.T.C.—Wilson Printing Company, Montgomery, Ala.

<p>N.W. OF N.W.</p> <p>① Lehigh Portland Cement Co 12.00 1940 1941 1942 1943</p>	<p>N.E. OF N.W.</p>	<p>N.W. OF N.E.</p> <p>② J a Quinn adm for W & Quinn Bros ③ Mrs Annie Quinn 375 1940 1941 1942 1943</p>	<p>N.E. OF N.E.</p>
<p>S.W. OF N.W.</p> <p>① a J Kitchens Land Co. 375 1940 1941 1942 1943</p>	<p>S.E. OF N.W.</p>	<p>S.W. OF N.E.</p> <p style="writing-mode: vertical-rl; transform: rotate(180deg);">① a J Kitchens Land Co. 375 1940 1941 1942 1943</p>	<p>S.E. OF N.E.</p> <p>③ Mrs Annie Quinn 727 1940 1941 1942 1943</p>
<p>N.W. OF S.W.</p> <p>④ R P Walker 38a- 37a ⑤ Edgar Brauning 500 38a- 1940 37a. 1941 1942 1943 ⑥ William D. Harrell 301 112a- 1940 1941 1942 1943</p>	<p>N.E. OF S.W.</p> <p>⑦ Alton Alfred 2a- 1941 1942 1943 ⑧ B W Roberts 62 40a- 1940 1941 1942</p>	<p>N.W. OF S.E.</p>	<p>N.E. OF S.E.</p> <p>⑨ Arthur J East 163 37a- 1940 1941 1942 1943</p>
<p>S.W. OF S.W.</p> <p>⑩ J J Frizell 333 1940 ⑪ G C Merton & wife 1941 1942 1943</p>	<p>S.E. OF S.W.</p> <p>⑫ William D. Harrell 301 1940 1941 1942 1943</p>	<p>S.W. OF S.E.</p> <p>⑬ J J Frizell 333 1940 ⑭ Henry B. Floyd 1941 1942 1943</p>	<p>S.E. OF S.E.</p>

Scale—300 Ft.=1 inch

COUNTY _____

SECTION 9

TOWNSHIP 13

RANGE 7

Form 1-S.T.C.—Wilson Printing Company, Montgomery, Ala.

<p>(25) N.W. OF N.W. J. F. Braun 33 40a- 1940 1941 1942 1943</p>	<p>(25) N.E. OF N.W. A. J. Chastain 133 1940 1941 1942 1943</p>	<p>(25) N.W. OF N.E. Republic Steel Corp 2a- 1940 1941 1942 1943</p>	<p>(25) N.E. OF N.E. J. F. Braun 33b 38a 1940 40a 1941 1942 1943</p>
<p>(25) S.W. OF N.W. Mrs. Annie Fuemm 121 15a 1940 1941 1942 1943</p> <p>(25) J. F. Braun 450 21 1/2a- 1940 1941 1942 1943</p>	<p>(25) S.E. OF N.W. J. F. Braun 450 1940 1941 1942 1943</p>	<p>(25) S.W. OF N.E.</p>	<p>(25) S.E. OF N.E. Ala. Min. Land Co 1940 1941 1942 1943</p>
<p>(25) N.W. OF S.W. B. R. Pegram Trust 540 Maud L. Pegram & Charles W. Martin 1940 1941 1942 1943</p>	<p>(25) N.E. OF S.W. B. R. Pegram Trust 540 P.L. Maud L. Pegram & Charles W. Martin 1940 1941 1942 1943</p>	<p>(25) N.W. OF S.E. J. F. Braun 450 21 1/2a 1940 all 1941 1942 1943</p>	<p>(25) N.E. OF S.E.</p>
<p>(25) S.W. OF S.W. B. R. Pegram Trust 540 Maud L. Pegram & Charles W. Martin 1940 1941 1942 1943</p>	<p>(25) S.E. OF S.W. B. R. Pegram Trust 40 Maud L. Pegram & Charles W. Martin 1940 1941 1942 1943</p>	<p>(25) S.W. OF S.E.</p>	<p>(25) S.E. OF S.E. Ala. Min. Land Co 1940 1941 1942 1943</p>

Scale—300 Ft.=1 inch

COUNTY

SECTION 1

TOWNSHIP 14 S

RANGE 5 E.

Form 1-S.T.C.—1949 MARSHALL & BRUCE CO. KANSASVILLE

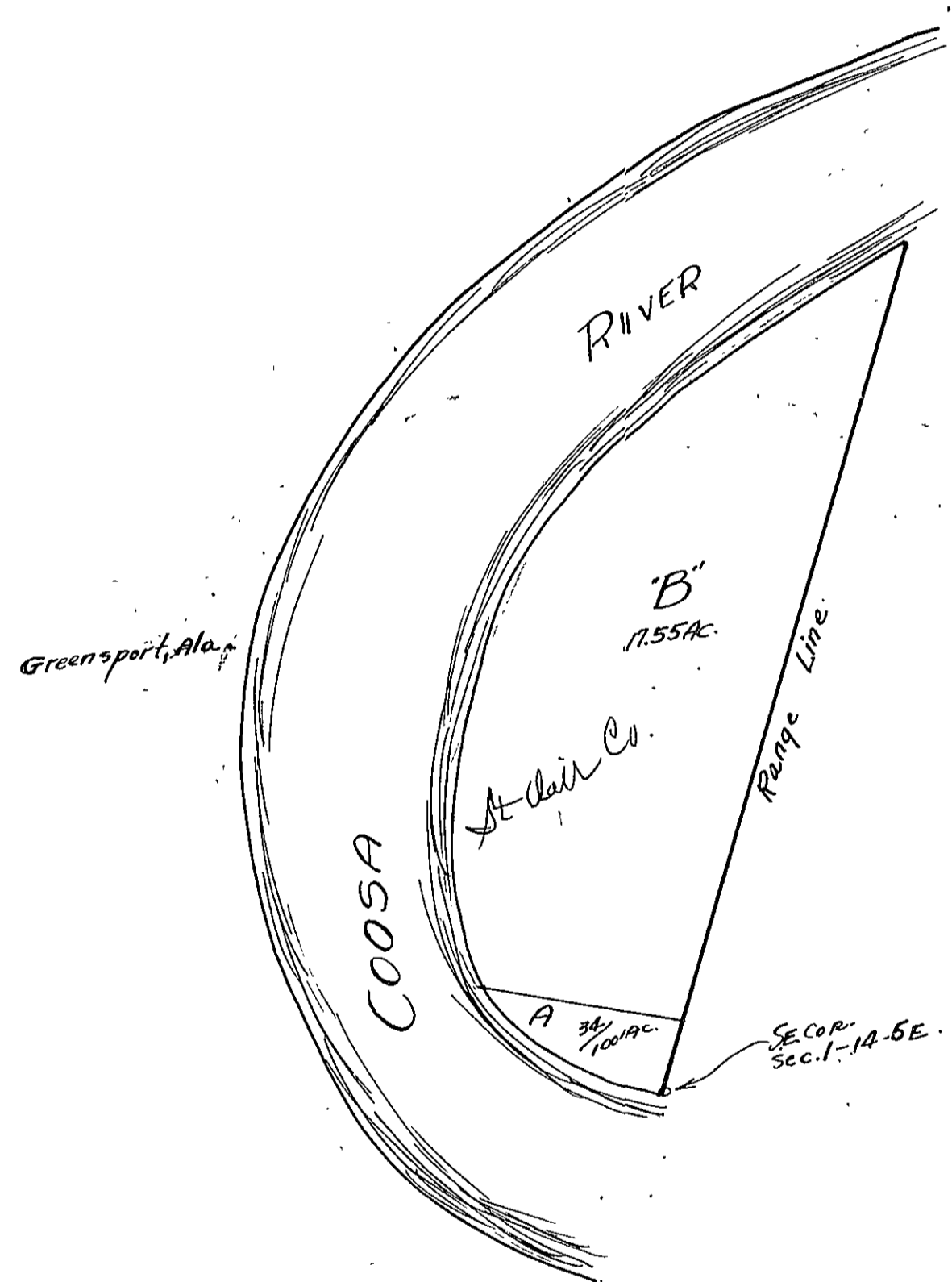

COUNTY _____

Scale—500 Feet = 1 Inch

Handwritten signature

160

SECTION

6

TOWNSHIP

14 S

RANGE

6E.

Form 1-S.T.C.—1949 MINERAL & BRUCE CO. NASHVILLE

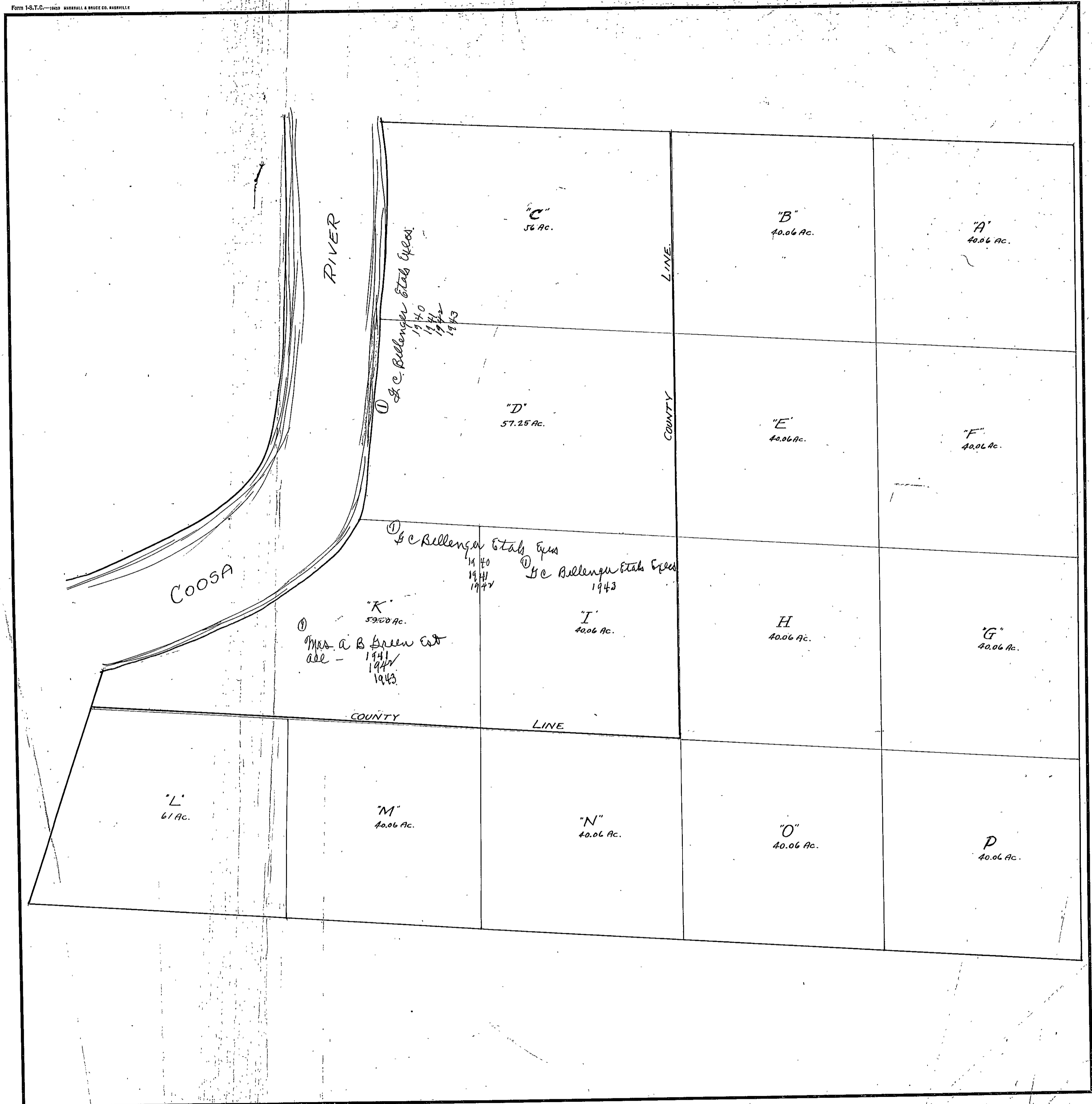

Scale=300 Ft.=1 Inch

COUNTY